

Raymarine®

LIGHTHOUSE 4

Operation Instructions

Legal notices

Trademark and patents notice

Raymarine®, Tacktick®, Pathfinder®, Clear Pulse®, Truzoom®, SeaTalk®, SeaTalk HS™, SeaTalk NG™, and MicroNet™, are registered or claimed trademarks of Raymarine UK Ltd.

FLIR®, Fishidy®, Fishing Hot Spots®, YachtSense™, DockSense®, RangeFusion™, DownVision®, SideVision®, RealVision®, HyperVision™, Wi-Fish®, Dragonfly®, Element®, Quantum®, Cyclone™, Alpha™, Axiom®, Infrared Everywhere, The World's Sixth Sense and ClearCruise® are registered or claimed trademarks of Teledyne FLIR LLC.

All other trademarks, trade names, or company names referenced herein are used for identification only and are the property of their respective owners.

This product is protected by patents, design patents, patents pending, or design patents pending.

Fair Use Statement

You may print no more than three copies of this manual for your own use. You may not make any further copies or distribute or use the manual in any other way including without limitation exploiting the manual commercially or giving or selling copies to third parties.

Content notice

Please ensure that you have obtained this document only from Raymarine, and that it is the **latest** available version.

There are numerous third-party Internet websites (such as www.manualslib.com) hosting Raymarine product manuals. These websites are not authorized by Raymarine to do so, and are often hosting illegitimate or older versions of Raymarine product manuals, which may contain inaccurate or misleading information.

To obtain the latest official documentation for a Raymarine product, please visit the official Raymarine website: www.docs.raymarine.com

Artificial Intelligence (AI) content notice

There are numerous third-party **Artificial Intelligence** (AI) services available to the public, which are capable of providing a summary or transcription of the information provided by official Raymarine publications or websites, either in written or audio/video formats. These services may alter, supplement, or convey the original information provided by Raymarine in inaccurate or misleading ways.

Please ensure that you have obtained this document only from Raymarine, and that it is the **latest** available version.

CONTENTS

CHAPTER 1 IMPORTANT INFORMATION..... 24

Safety warnings.....	24
Product warnings.....	25
Electronic chart data	25
Regulatory notices.....	26
Disclaimer	26
End-User License Agreements (EULAs)	27
Open source license agreements.....	27
Regulatory approvals	27
Network interfaces and services	27
PSTI Compliance.....	27
Warranty policy and registration.....	27
IMO and SOLAS.....	28
Technical accuracy	28
Publication copyright.....	28

CHAPTER 2 DOCUMENT INFORMATION..... 29

2.1 Product documentation	30
Printed (hardcopy) product manuals.....	30
2.2 Document conventions.....	30
2.3 Document illustrations and screenshots	31
2.4 Glossary	31

CHAPTER 3 SOFTWARE DETAILS..... 32

3.1 Applicable software version	33
3.2 LightHouse software compatibility	33
3.3 Compatible MFDs / chartplotters.....	33
3.4 Pre-installed apk apps.....	34
3.5 Quantum software compatibility	34
3.6 Compatible peripheral product software	34

3.7 YachtSense Link network connection	35
--	----

3.8 Legacy eS and gS Series compatibility with Axiom displays	35
---	----

3.9 Software updates.....	36
---------------------------	----

Automatic software update check	36
---------------------------------------	----

Checking current software.....	37
--------------------------------	----

Axiom+ 7 touchscreen calibration	37
--	----

Updating from older versions of LightHouse	
--	--

4.....	37
--------	----

Updating software from a memory card	38
--	----

Updating software over the Internet	38
---	----

CHAPTER 4 NEW FEATURES..... 40

4.1 New features introduction.....	41
------------------------------------	----

4.2 New software features	41
---------------------------------	----

4.3 Automatic software update check	42
---	----

4.4 Suzuki app	42
----------------------	----

Suzuki engine selection	42
-------------------------------	----

Compatible Suzuki engine systems.....	42
---------------------------------------	----

Suzuki app overview	44
---------------------------	----

Engines page overview	44
-----------------------------	----

Data page overview	45
--------------------------	----

Resetting the Suzuki gateway.....	46
-----------------------------------	----

Suzuki alerts	46
---------------------	----

4.5 Creating an auto-route	46
----------------------------------	----

Reviewing an automatically generated route	47
--	----

Auto-route review menu overview	48
---------------------------------------	----

Moving a waypoint in an auto-route.....	48
---	----

Inserting a waypoint in an auto-route.....	49	5.4 Setting controls.....	62
Adding a route leg to an auto-route	49	5.5 Alarm and information notifications	62
4.6 Changing the Chart app's orientation		5.6 Sidebar	63
mode	50	Sidebar selector	63
4.7 Changing the Radar app's orientation		Customizing data sidebars	65
mode	50	5.7 Alpha Series sidebar operations	
4.8 Selecting a video channel.....	51	(LightHouse™ 4 MFD)	65
4.9 Data overlays	51	Alpha-Series network operations	
4.10 Homescreen icon style	52	(LightHouse 4 displays).....	66
4.11 Homescreen app page creation.....	52	5.8 Data overlays	67
4.12 Track options	53	Adding a data overlay	67
4.13 LightHouse Charts new features	53	5.9 Display data	67
Gulf of Mexico blocks.....	53	Battery data.....	68
Gulf of Mexico pipelines and offshore		Motor data.....	68
platforms.....	54	Boat data	68
LightHouse Charts Buildings	54	Depth data	69
CHAPTER 5 GENERAL INFORMATION	56	Display data	69
5.1 Memory card compatibility.....	57	Distance data	69
Removing MicroSD card from its		Engine data.....	69
adaptor	57	Fuel data.....	70
Inserting a MicroSD card — Axiom® and		Environment data	70
Axiom®+ displays.....	58	Inside environment data	71
Inserting a MicroSD card — Axiom® 2 Pro		GPS data	71
displays	58	Heading data.....	71
Inserting a MicroSD card — Axiom® Pro		Navigation data	71
displays	58	Pilot data.....	72
Inserting memory card into external storage		Speed data	72
devices	59	Time data.....	72
5.2 Applications and integrations.....	60	Wind data	72
5.3 Menu types	60	Tank level data	73

Load cell data	73	Multiple data sources (MDS)	90
Generator data	73	Performing a settings reset	91
Windlass data	74	Performing a factory reset	91
5.10 Sonar depth data recording/logging	74	Importing user data	91
5.11 Own boat AIS data	74	6.4 Calibration	91
CHAPTER 6 GETTING STARTED	76	Calibration sources	91
6.1 Switching the display on / off	77	Sonar transducer calibration	91
Axiom® and Axiom® 2 displays with a power swipe	77	RealVision™ AHRS calibration	92
Axiom® and Axiom® 2 displays with a power button	77	Transducer calibration (ITC-5)	93
6.2 Controls	78	STW calibration (DST810)	95
Axiom®, Axiom® +, Axiom® XL and Axiom® 2 XL controls	78	RSW-Series wind transducer configuration	96
Axiom® 2 Pro controls	78	6.5 Shortcuts menu	98
Axiom® Pro controls	79	Taking a screenshot	99
Assigning a function to the User Configurable key	79	Activating touchlock	99
RMK controls	80	Radar standby	99
iKey Bluetooth keyboard controls	81	Eject SD card	99
6.3 Initial setup	82	Enabling/Disabling sonar modules	99
First power up	82	Autopilot shortcuts	99
First power up datamaster selection	83	Audio volume control	100
Startup wizard	83	Adjusting brightness	100
Axiom® 2 Pro keypad type selection	85	Auto brightness	100
Safety clearances	85	Display mode	101
First power up limitation on use acknowledgement	88	6.6 Device pairing	101
Propulsion system overview	88	Pairing a RMK remote keypad	101
		Pairing with a Quantum Radar scanner	101
		Pairing a Bluetooth speaker	102
		6.7 Networking constraints	102
		6.8 Maximum IP network configuration	103
		6.9 Internet connection	103

YachtSense Link network connection	104	Creating an app page	119
Connecting to the internet using Wi-Fi.....	104	Additional mode icon steps.....	120
Wi-Fi settings (Axiom-Series displays)	104	Customizing an existing app page	120
Wi-Fi settings (Axiom 2-Series displays)	105	Editing the splitscreen ratio	121
6.10 Connecting to a wireless display (Miracast®)	105	7.6 Homescreen Dynamic tile.....	121
Disconnecting a wireless display.....	106	Enabling and configuring the Dynamic tile	121
Unpairing a wireless display	106	7.7 Global positioning	122
6.11 Shared Brightness.....	106	Global Navigation Satellite System (GNSS) constellations	122
Setting up shared brightness	107	Satellite-Based Augmentation Systems (SBAS)	122
6.12 OEM Commissioning.....	107	GNSS (GPS) Status	123
Saving an OEM install file.....	108	GNSS settings.....	123
Powering up a new system.....	109	Raymarine GNSS receiver compatibility	125
Importing an OEM install file.....	109	7.8 Status area	127
CHAPTER 7 HOMESCREEN	110	Status area icons.....	127
7.1 Accepting the Limitations on Use	111	7.9 My data.....	128
7.2 Homescreen overview.....	111	Files	129
7.3 Homescreen app page icons	112	7.10 Import/export	129
7.4 MFD Apps.....	112	Saving user data	129
Chart app.....	113	Saving display settings.....	130
Radar app.....	113	Importing user data or settings from a memory card	130
Fishfinder app	114	7.11 Fuel/trip manager	131
Dashboard and Engine apps	115	Fuel set up	131
Audio app	116	Setting up the fuel manager.....	132
Video app.....	117	Setting all tanks to full	132
Entertainment apps.....	117		
YachtSense and DockSense apps	118		
Other apps	118		
7.5 Homescreen app page creation	119		

Adding partial fuel fills	132	9.2 Alarm and information notifications	157
7.12 My profiles	133	9.3 Active alarm indication	158
Demo profiles	133	9.4 Alarm and notification sources	158
CHAPTER 8 SETTINGS	135	9.5 Alarm settings	160
8.1 Homescreen settings menus	136	9.6 External alarm speaker / buzzer	162
8.2 Getting started settings menu	136	9.7 Acknowledging alarms	162
Selecting display language	136	9.8 YachtSense Link router alarms	162
Splash screen and Homescreen background		9.9 Digital switching alarms	163
images	137	9.10 Man Overboard (MOB)	163
8.3 Boat details settings menu	139	MOB mode	163
Battery configuration	142	9.11 DSC distress notification	164
Generator configuration	142	9.12 High Speed Alarm	164
Tanks	143	CHAPTER 10 ENGINE INTEGRATION &	
Calibrating tanks	143	AUTOPILOT CONTROL	165
Omitting specific fuel tanks from fuel		10.1 Engine integrations	166
economy calculations	145	ECI-100	166
Windlass anchor chain counter	145	10.2 Autopilot control	166
8.4 Units settings menu	146	10.3 Compatible engine manufacturers	166
8.5 This display settings menu	147	Manufacturer specific integrations	167
8.6 Autopilot settings menu	149	10.4 Caterpillar engine systems	167
8.7 Network settings menu	150	Compatible Caterpillar® engine	
Datamaster	152	systems	167
Switching off sensor LEDs	152	Caterpillar® engine data	167
Find me	153	10.5 Honda	168
IP device user interface access	153	Compatible Honda® engine systems	168
NMEA 0183 settings	154	Honda® engine data	168
8.8 Responder settings	154	10.6 Mercury engine systems	168
CHAPTER 9 ALARMS MANAGER	156	Compatible Mercury® engines	
9.1 Alarms manager	157	systems	168
		Mercury engine data	169

Mercury® features	169
Autopilot control.....	169
10.7 Suzuki.....	170
Compatible Suzuki engine systems.....	170
Supported Suzuki engine data	172
10.8 Volvo® Penta engine systems	172
Compatible Volvo® Penta engine systems	172
Volvo® Penta engine data	173
Volvo® Penta autopilot control.....	173
10.9 Yamaha engine systems.....	173
Compatible Yamaha® engine systems	173
Compatible Yamaha® gateways	174
Yamaha® engine data.....	174
Yamaha® autopilot control	175
10.10 Yanmar® engine systems	175
Compatible Yanmar® engine systems.....	175
Yanmar® engine data	175
Yanmar® autopilot control	175
10.11 Electric engine systems NMEA 2000 compatibility	175
Motor data.....	176
Electric propulsion page	176

CHAPTER 11 AUTOPILOT INTEGRATION 177

11.1 Autopilot control	178
Pilot sidebar — Standby.....	179
Pilot sidebar — Locked heading (Auto)	179
Pilot sidebar — Navigation (Track).....	180
Pilot sidebar — Steer to Wind.....	180

Engaging the autopilot — Locked heading (Auto)	181
Engaging the autopilot — Navigation (Track)	181
Engaging the autopilot — Steer to wind (Wind vane).....	181
Engaging the autopilot using the physical pilot button	182
Disengaging the autopilot.....	182
11.2 Pilot version keypad LED status (Axiom 2 Pro only)	182
11.3 Pilot notification.....	182
11.4 Autopilot Control — Pilot set-up menu	183
11.5 Commissioning — Evolution autopilot system	185
Commissioning pre-requisites.....	185
Commissioning steps	185
Vessel hull type selection	185
Using the Dockside wizard	186
Compass linearization — Evolution autopilots	189
Compass lock.....	190
11.6 Rudder damping levels and deadband angles.....	191
Adjusting the Rudder Damping level	191

CHAPTER 12 TROLLING MOTOR AND ANCHOR INTEGRATION 192

12.1 Trolling motor integration	193
12.2 Supported Trolling motors.....	193
12.3 Rhodan trolling motor integration	193
12.4 Power-Pole® trolling motor integration	194

C-Monster gateway connection.....	194
Pairing Power-Pole® devices using the display	195
12.5 Trolling motor control overview.....	195
Manual control.....	196
Anchor here mode	197
Hold heading	197
Hold COG	198
Navigation mode	198
Thrust and speed.....	199
Alarms and limits	200
12.6 Power-Pole® shallow anchor integration.....	200
Anchor control overview	200
Adjusting anchor speed.....	201

CHAPTER 13 WAYPOINTS, ROUTES AND TRACKS 202

13.1 Waypoints	203
Placing a waypoint from the context menu	203
Placing a waypoint at a specific latitude and longitude	203
Placing a waypoint at your vessel's location	205
Waypoint list.....	205
Waypoint groups.....	206
Waypoint details	207
Waypoint symbols.....	208
13.2 Routes	208
Creating a Route	208

Route waypoint spacing	209
Route highlighting.....	209
Reversing a route	210
Auto-route	210
Importing a route	215
Route list.....	215
Route plan	216
Route options	217
Changing route color.....	218
Route rounding direction	218
13.3 Tracks	219
Creating a track	219
Converting a track to a route	219
Track list	219
Track options.....	220
13.4 Sharing Waypoints, routes and tracks.....	220
13.5 Waypoint, routes and tracks capacity	221

CHAPTER 14 SAR (SEARCH AND RESCUE) PATTERNS 222

14.1 SAR (Search and Rescue) patterns.....	223
14.2 Sector search pattern	223
Creating a sector search pattern	224
Drift effects on sector search patterns	225
14.3 Expanding square search pattern.....	225
Creating an expanding square search pattern	226
Drift effects on expanding square search patterns	227
14.4 Creeping line / Parallel line search pattern	228

Creating a Creeping line / Parallel line search pattern	228
14.5 Trackline search (return) pattern	229
Creating a trackline search (return) pattern	230
14.6 Trackline search (non-return) pattern	231
Creating a trackline search (non-return) pattern	231
14.7 Polygon search pattern	232
Creating a polygon search pattern	232
14.8 SAR pattern broadcast and receipt	233
Hiding original SAR pattern	233
14.9 Un-managed searches	234
Broadcasting an un-managed SAR pattern	234
SAR pattern receipt (un-managed / not assigned as SRU)	234
14.10 Managed searches	235
SMC action — Broadcasting a SAR pattern	235
SMC action — Instructing SRU to divert	236
SMC action — Instructing SRU to resume	237
SRU SAR pattern receipt notification overview	237
SRU action — Accepting a SAR pattern	238
SRU search controls	238

SRU action — Diverting from a SAR pattern	239
SRU divert as instructed — overview	240
SRU action — Diverting as instructed by SMC	240
SRU action — Resuming from SMC instructed point	241
14.11 Searches lists	241
SMC searches list	242
Search history	242
CHAPTER 15 CHART APP — GENERAL	243
15.1 Chart app chapters	244
15.2 Chart app overview	244
Chart app onscreen controls	245
Chart ranging and panning	245
Vessel icon	245
Chart modes	245
Quick adjust menu	246
Info boxes	247
Context menu	248
AIS target context menu	248
Radar target context menu	249
Selecting cartography	250
Chart motion mode	250
Chart orientation	251
Boat icon pop-over options	252
Battery / Fuel range	254
Charted objects	254
Chart layers	255

Camera tracking	255
15.3 Cartography overview	256
Supported cartography vendors	256
End-User License Agreements (EULAs)	257
15.4 LightHouse charts	257
Legacy LightHouse Charts	257
LightHouse Charts Gen 2 and improved Chart app performance	258
LightHouse Chart store	258
Pre-programmed LightHouse Chart Cards	259
Redeeming a voucher code	259
LightHouse Charts new features	260
15.5 S-63 Encrypted Charts	261
S-63 Encrypted Charts installation process	261
Obtaining an S-63 MFD activation file	262
Copying user permit file(s) to memory card	263
Purchasing S-63 Encrypted Charts	263
Installing base cells and cell permits	263
Installing cumulative updates	264
S-63 Encrypted Chart settings	265
15.6 Chart app simulator	265
Simulated autopilot control	266
Simulator demonstration cartography	267
15.7 Navigation	268
Cross Track Error (XTE)	268

Navigating to a waypoint or point of interest (manual steering)	268
Navigating to a waypoint or point of interest (autopilot)	269
Following a Route (manual steering)	270
Following a Route (autopilot)	271
Automatic turning	272
Following a Route using automatic turning	273
15.8 Rudder bar indicator	275
15.9 Depths and contours	275
Depth soundings	275
Depth contours	276
RealBathy™ depth contours	277
SonarChart™ Live	279
15.10 Target tracking	280
AIS target tracking	280
Radar target tracking	285
15.11 Collision avoidance	287
Dangerous targets alarm	288
Predicted areas of danger	288
Obstruction alarm (legacy LightHouse charts)	293
LightHouse charts dangerous objects	295
15.12 Target intercept	295
15.13 Reeds almanac	296
15.14 Find nearest	296
15.15 SmartDrift™	298
Using SmartDrift™ in the Chart app	298
15.16 Measure	299

Measuring vessel to point.....	299
Measuring point to point.....	300
Deleting rulers	300
15.17 ClearCruise™ Augmented Reality	300
Field of View	300
15.18 Chart settings menu	301
Cartography settings menu	302
Layers settings menu	302
Depth settings menu	306
View & motion settings menu.....	308
Advanced settings menu	309
Page settings menu	311

CHAPTER 16 CHART APP — NAVIGATE MODE 312

16.1 Navigate mode	313
16.2 Navigate mode main menu	313
16.3 Navigate mode settings menus	313

CHAPTER 17 CHART APP — FISHING CHART MODE 314

17.1 Fishing chart mode	315
17.2 Fishing chart mode main menu	315
17.3 Fishing intel menu.....	315
Sea surface temperature menu.....	315
17.4 SiriusXM layer options.....	316
17.5 Fishing chart mode settings menus	316

CHAPTER 18 CHART APP — FISH MAPPING MODE 317

18.1 Fish mapping mode.....	318
Activating your SiriusXM receiver.....	318

18.2 Fish mapping mode main menu	319
18.3 Fishing recommendations.....	319
18.4 Fish mapping layers	320
18.5 Layer / fish type identification	320
18.6 Limiting data display limits	321
18.7 Fish mapping subscription	321
18.8 Fish mapping mode settings menus	321

CHAPTER 19 CHART APP — WEATHER MODE 322

19.1 Weather mode	323
Weather mode context menu.....	323
19.2 Weather mode main menu.....	323
19.3 Activating your SiriusXM receiver	324
SR200 diagnostics mode	324
19.4 Weather layers	324
19.5 Animated weather	325
19.6 Weather radar layer	325
19.7 Cities and Surface observation stations layers.....	326
19.8 Cloud top and Lightning layers.....	327
19.9 Sea surface temperature and Surface pressure layers.....	327
Surface pressure patterns	328
19.10 Storm cast and Storm tracks layers	328
19.11 Wind and Watchbox layers	329
19.12 Wave direction, wave height and wave period layers	330
19.13 Weather mode settings menus	331
19.14 Weather settings menu	331
19.15 Weather subscription	331
19.16 Glossary of weather terms	332

CHAPTER 20 CHART APP — TIDES MODE 335

20.1 Tides mode.....	336
20.2 Tides mode main menu	336
20.3 Using animation controls	337
20.4 Setting a specific date for animations	337
20.5 Tide station information	337
20.6 LightHouse charts dynamic tide graphic.....	338
20.7 Navionics dynamic tide graphic.....	338
20.8 Current station information.....	338
20.9 LightHouse Charts dynamic current graphic.....	339
20.10 C-Map dynamic current graphic.....	339
20.11 Navionics dynamic current graphic	339
20.12 Displaying tide or current graphs	340
20.13 Tides mode settings menus.....	340

CHAPTER 21 CHART APP — ANCHOR MODE 341

21.1 Anchor mode	342
21.2 Anchor mode main menu.....	343
21.3 Setting up the anchor drag alarm	344
21.4 Anchor mode settings menus.....	345

CHAPTER 22 SAILING FEATURES 346

22.1 Chart app — Racing mode	347
Racing mode.....	347
Racing mode main menu	347
Racing mode settings menus.....	347
22.2 Laylines.....	347
Layline data requirements	348
Displaying and interpreting laylines	348
Fixed angles laylines.....	349

Polar laylines.....	350
Wind shift data	353
22.3 Wind shift bar	354
22.4 Sail plan recommendations.....	355
Sail plan csv file layout.....	355
Importing a sail plan.....	356
22.5 Sailing data page	357
22.6 Steer to wind modes	357
Mirrored TWA and Fixed angles.....	357
Target wind angle from polar	358
Operating hints for wind vane mode.....	358
Steering to wind (autopilot).....	358
Tacking	359
22.7 Race start line (SmartStart™) and Race timer	359
Creating the Race start line	360
Starting the Race timer	362
Race laylines.....	362
Race start page	362
Race start sidebar	363
22.8 Route rounding direction.....	364
Applying rounding directions from the context menu	365

CHAPTER 23 FISHFINDER APP 366

23.1 Sonar technologies	367
Traditional sonar technology.....	367
CHIRP technology	367
CHIRP Sonar overview	367
DownVision™ overview.....	368

SideVision™ overview	368
RealVision™ 3D overview	369
23.2 Sonar module range	370
Sonar minimum depths	370
23.3 Fishfinder app overview	371
Fishfinder app controls	371
3D Vision channel controls	372
Fishfinder context menus	373
23.4 Opening the Fishfinder app	373
23.5 Sonar transducer calibration	374
Depth transducer offset	374
Setting a depth offset	375
Setting a temperature offset	375
Ping depth limit	375
23.6 Sonar channels	376
Selecting a Sonar channel	376
23.7 Placing a Waypoint (Sonar, DownVision and SideVision)	377
Placing a waypoint in the 3D Vision channel	377
23.8 Zoom mode	377
Zoom mode view	378
23.9 Fish detection	378
23.10 Sonar scroll back (history)	379
23.11 Sonar sensitivity controls	380
23.12 Frequency tuning	380
23.13 SmartDrift™	381
Using SmartDrift™ in the Fishfinder app	381
23.14 Fishfinder settings menu	382

23.15 Sonar display settings menu	382
3D Vision sonar display settings	383
SideVision™ sonar display settings	384
DownVision™ sonar display settings	384
CHIRP and traditional sonar display settings	385
23.16 Transducer settings menu	386
23.17 Sounder settings menu	386
23.18 Fish detection settings menu	387
23.19 Page settings menu	388

CHAPTER 24 RADAR APP 389

24.1 Radar app overview	390
Radar app controls	390
Radar app context menu	391
Camera tracking	393
24.2 Compatible Radar scanners	393
24.3 Radar feature comparison	393
24.4 Opening the Radar app	397
Putting the radar into standby	397
Powering down your radar scanner	397
24.5 Set up and configuration	398
Selecting a Radar scanner	398
Dual range	398
Timed Radar transmission	399
Setting open array antenna size	399
Check and adjust bearing alignment	399
24.6 Radar modes	400
24.7 Changing the Radar app's orientation mode	401
24.8 Range rings	401

24.9 Range and bearing	402
VRM (Variable Range Marker) / EBL (Electronic Bearing Line)	402
24.10 AIS targets	403
AIS target capacity	403
AIS target list	403
AIS targets	404
AIS settings menu	405
24.11 Radar targets	406
Radar target acquisition data source requirements	406
Radar targets	406
Acquiring a target manually	407
Automatic target acquisition	407
Radar target list	408
Target settings	408
Onscreen target settings	410
Clearing / resetting trails	410
Target context menu	410
24.12 Target data reference mode	410
24.13 Dangerous targets alarm	411
24.14 Guard zone alarms	411
24.15 Doppler Radar overview	412
Doppler mode	412
Doppler data source requirements	413
24.16 Blank sectors	413
24.17 Radar sensitivity controls	414
24.18 Radar settings menus	415
Transmission settings menu	415
View & Motion settings menu	416

Presentation settings menu	417
Preferences settings menu	417
Installation settings menu	418
Advanced settings menu	419
Page settings menu	419

CHAPTER 25 FIRST RESPONDER 420

25.1 First responder features	421
LightHouse software updates for STEDs enabled systems	422
Responder settings	422
Act in secondary mode	423
STEDS messaging transmission FIDs and checksums	423
NMEA 2000 messages	424
25.2 Lost depth alarm	424
25.3 Heading and SOG Homescreen status	424
25.4 Settings password protection	424
25.5 Data logging	425
25.6 Waypoint at Range and Bearing from location	426
25.7 Route sending and receiving	426
Broadcasting a route	427
Sending a route using direct message	427
Adjusting Start time and Expiry time for routes	428
Receiving a route	429
Following a received route	429
Cancelling a sent route	429
25.8 Intel targets	430
Creating an Intel target	430

Accessing target options	431
Intel target options	431
Intel target list	431
25.9 DSC targets	431
Accessing target options	432
DSC target options	432
DSC target list	432
25.10 Target Of Interest (TOI)	432
OneShot TOI decay times	433
TOI OneShot settings	434
TOI transmission rates	434
TOI position updates	434
Accessing target options	434
TOI options	435
TOI list	435
25.11 First responder AIS modes	435
AIS mode status icons	436
Blue Force Tracking	436
25.12 AIS high target alarm	436
25.13 SITREP (Situation report)	437
25.14 First responder target context menus	437
25.15 Depth markers	438
Placing a depth marker	438
25.16 Import and export Waypoints and Routes over NMEA networks	439
Importing Waypoints or Routes over NMEA 2000	439
Importing waypoints or routes over NMEA 0183	440

Exporting waypoints or routes over NMEA 0183	441
Waypoint, routes and tracks capacity	443

CHAPTER 26 MESSAGING APP 444

26.1 Messaging app	445
Transmission type	445
Message inbox	445
Broadcasting a new message	446
Sending a new direct message	446
Replying to a message	447
Onscreen keyboard	447
Message symbols	447

CHAPTER 27 DASHBOARD APP 449

27.1 Dashboard app overview	450
Dashboard app onscreen controls	450
Switching data page	450
Selecting data pages to display	450
27.2 Default data pages	451
27.3 Customizing a data item	451
Display data	451
27.4 Engine page	458
27.5 Electric propulsion page	459
27.6 Sailing page	459
Sailing dials	461
27.7 Race start page	461
27.8 Navigation page	462
Close hauled angle indicators	463
27.9 Rolling road page	463
27.10 Fuel page	464

27.11 Tanks page	464	29.2 Compatible Mercury® engines systems	481
27.12 Bidata and single data pages	465	29.3 Mercury® features	481
27.13 Generators page	465	29.4 Mercury app overview	481
Generator start/stop	466	Splitscreen app pages.....	483
27.14 CZone plug and play	466	Changing alternator voltage to steering angle indicator.....	483
Creating CZone digital switching pages automatically	467	System status.....	483
27.15 App menu	467	Engine warning messages	484
Settings menu	468	Mercury SmartCraft helm grouping	484
Pages settings menu	468	Information messages.....	485
Circuits settings menu.....	469	29.5 Mercury sidebar overview.....	485
Units settings menu	469	29.6 SkyHook mode	485
Engine RPM settings	471	BowHook mode	487
Data response settings	471	DriftHook mode	487
Page settings menu	472	29.7 Autopilot control.....	487
CHAPTER 28 SUZUKI APP	473	Enabling and disabling Mercury® autopilot integration	488
28.1 Suzuki engine selection.....	474	Engaging Autoheading.....	489
28.2 Compatible Suzuki engine systems	474	Engaging Route mode	489
28.3 Suzuki app overview	475	Disengage the autopilot (Standby)	490
28.4 Engines page overview	476	29.8 Active Trim	490
Warning and mode indicators	476	Setting up Active Trim	491
Number of engines	477	29.9 Troll control.....	491
28.5 Data page overview	477	Enabling troll control	491
28.6 Resetting the Suzuki gateway	477	Cancelling troll control.....	492
28.7 Supported Suzuki engine data	478	29.10 Cruise control.....	492
28.8 Suzuki alerts.....	478	Enabling cruise control	492
28.9 Suzuki supported alerts	478	Cancelling cruise control	492
CHAPTER 29 MERCURY APP.....	480	29.11 Sport exhaust.....	492
29.1 Mercury engine selection.....	481		

29.12 Steering angle indicator	493	Video recording storage consumption	508
29.13 Engine data page	493	Video app pages.....	508
29.14 Faults	494	Renaming video feeds	508
Fault code history	494	Changing the camera icon.....	509
On Board Diagnostics (OBD).....	494	Video app controls	509
CHAPTER 30 YAMAHA APP	495	Pan, Tilt, Zoom (PTZ) camera controls	509
30.1 Yamaha engine gateway selection	496	Image flip and mirroring	510
30.2 Compatible Yamaha® gateways	496	31.2 Thermal camera screen overview.....	510
30.3 Yamaha HDMI overview	496	31.3 Opening the Video app.....	511
30.4 Yamaha app overview	496	Selecting a video feed.....	512
Requirements.....	497	Selecting a video channel.....	512
Yamaha app controls	497	Dual streaming	513
Switching data page	497	31.4 Video app settings	514
30.5 Customizing Data pages.....	497	31.5 Maritime (M-Series) camera	
Available data items.....	498	compatibility	517
30.6 Engine page	501	CHAPTER 32 CLEARCRUISE	523
Engines	501	32.1 ClearCruise™ features	524
Transmission.....	502	32.2 Camera setup	525
Status and warning indicators.....	502	Fixed camera calibration	525
Tanks.....	503	Pan and Tilt camera calibration.....	526
Engine trim.....	503	32.3 AR200 setup for Augmented Reality.....	528
Troll mode.....	504	32.4 ClearCruise™ Object Detection (Video	
30.7 Settings	504	Analytics) overview	528
Fault codes	504	ClearCruise® settings (Object Detection /	
Maintenance	504	Video Analytics).....	528
Advanced.....	504	32.5 Augmented Reality (AR) overview.....	529
CHAPTER 31 VIDEO APP	506	32.6 Augmented Reality flags.....	530
31.1 Video app overview.....	507	Selected flags.....	530
Memory card compatibility	507	Goto flag	531

32.7 ClearCruise® settings (Augmented Reality)	532	Muting and unmuting	546
Range limit	533	Browsing for tracks	546
32.8 Roll correction.....	533	Browsing for stations / channels	547
32.9 AR200 Calibration (Linearization).....	534	Saving presets	547
Magnetic deviation.....	534	Powering off entertainment systems.....	547
AR200 calibration settings	534	34.5 Audio app menu options	547
Continual monitoring and adaptation	535	Audio app settings menu	548
Compass lock.....	535	Adjusting balance and fade controls.....	549
CHAPTER 33 YOUTUBE & YOUTUBE TV.....	536	Adjusting multi-zone controls	550
33.1 YouTube TV.....	537	SR200 diagnostics mode	550
33.2 YouTube.....	537	CHAPTER 35 PDF VIEWER APP.....	551
33.3 MFD controls	537	35.1 PDF Viewer app overview.....	552
CHAPTER 34 AUDIO APP	539	35.2 Opening PDF files.....	552
34.1 Compatible entertainment systems.....	540	35.3 PDF Viewer controls.....	552
Compatible Sirius® XM receivers.....	540	35.4 Searching a PDF	553
Compatible Wet Sounds® systems	540	CHAPTER 36 YACHTSENSE LINK ROUTER	554
Compatible Hertz™ audio systems	540	36.1 MFD/chartplotter integration.....	555
Compatible Rockford Fosgate® systems	540	36.2 Accessing the web interface from a Raymarine display	555
Compatible JL Audio® systems	540	36.3 Router channels.....	555
Compatible Fusion® systems	541	36.4 Enabling and disabling the router as an Internet source	556
34.2 Audio app overview.....	542	CHAPTER 37 MOBILE APP SUPPORT	557
Audio app controls	542	37.1 Connecting an Android device to the display	558
Audio sidebar	544	37.2 Connecting an iOS device to the display	558
34.3 Opening the Audio app.....	545	37.3 How to obtain the Raymarine app	559
34.4 Getting started	546	How to connect guide	559
Selecting an audio zone	546		
Selecting an audio source	546		

Connecting directly to a chartplotter (MFD)	559
Display mirroring (view and control)	560
Transferring LightHouse Charts	560
Chartplotter file transfer	561
Connecting to a YachtSense Link router	561
Geofencing	563
Data view and channel control	563
User access management	564
Boat alerts	564
Boat systems	564
37.4 Fishidy sync	564
Enable sync	565
Disable sync	565
37.5 Orca integration	566
Setting up Orca app route transfer	567
Sending a route from the Orca app	568
Disabling Orca app sync	569
37.6 Navionics plotter sync	569
37.7 Legacy Raymarine mobile apps	569

CHAPTER 38 PARTNER INTEGRATION AND THIRD-PARTY APPS..... 570

38.1 Partner integration	571
38.2 LightHouse third-party apps	571
38.3 App launcher	571
Installing Lighthouse third-party apps	572
Removing an apk app	572
38.4 Interface shortcuts on the homescreen	573
38.5 Bluetooth speaker set up	573

Enabling and disabling Bluetooth	573
Bluetooth Settings	573
Pairing a Bluetooth speaker	574
Bluetooth volume control	574

CHAPTER 39 YACHTSENSE ECOSYSTEM..... 575

39.1 YachtSense ecosystem	576
On-boat features	576
Off-boat premium features	578
39.2 Deleting a boat system	578
39.3 Unlinking (Removing) a router	580
39.4 YachtSense Link router account transfer / ownership transfer	581

CHAPTER 40 TROUBLESHOOTING 582

40.1 Troubleshooting	583
40.2 Diagnostic product information	583
Saving product information	583
Saving crash and system logs	583
Saving YachtSense Link logs	584
40.3 RNS-8 Diagnostic information	584
40.4 NMEA 0183 diagnostics	585
40.5 NMEA 2000 diagnostics	585
40.6 Power up troubleshooting	586
Performing a power on reset on touch-only displays	587
Performing a power-on reset on an Axiom Pro display	587
Performing a power-on reset on an Axiom 2 Pro display	587
40.7 Radar troubleshooting	588

Changing the Quantum-Series Radar channel.....	589
40.8 GNSS (GPS) troubleshooting	590
40.9 Sonar troubleshooting	590
Sonar depth data recording/logging	593
Diagnostics sonar recording	593
40.10 Camera troubleshooting.....	595
40.11 Augmented Reality (AR) Troubleshooting.....	596
40.12 Wi-Fi troubleshooting.....	597
40.13 Disabling DHCP	600
40.14 IP address conflict troubleshooting	600
40.15 Wireless display troubleshooting	601
40.16 Data troubleshooting	602
40.17 Browser app and apk troubleshooting	602
40.18 Touchscreen troubleshooting.....	604
CHAPTER 41 TECHNICAL SUPPORT	605
41.1 Raymarine technical support and servicing	606
Viewing product information	607
Remote Support via AnyDesk.....	607
41.2 Learning resources	608
APPENDIX A NMEA 0183 SENTENCE SUPPORT	609
APPENDIX B NMEA 2000 PGN SUPPORT	610
APPENDIX C LIGHTHOUSE 4 SOFTWARE RELEASE HISTORY	613
APPENDIX D PERIPHERAL PRODUCT SOFTWARE COMPATIBILITY	622

APPENDIX E HARDWARE AND SOFTWARE COMPATIBILITY	625
APPENDIX F ETHERNET (IPV4) NETWORKING OF RAYMARINE DEVICES WITH THIRD-PARTY PRODUCTS.....	627
APPENDIX G ANDROID APK COMPATIBILITY	630
APPENDIX H INTERPRETING THE RADAR DISPLAY.....	631
APPENDIX I INTERPRETING THE SONAR DISPLAY	638
APPENDIX J GLOSSARY	642
APPENDIX K DOCUMENT CHANGE HISTORY	647

CHAPTER 1: IMPORTANT INFORMATION

Safety warnings

Warning: Ensure safe navigation

This product is intended only as an aid to navigation and must never be used in preference to sound navigational judgment. Only official government charts and notices to mariners contain all the current information needed for safe navigation, and the captain is responsible for their prudent use. It is the user's responsibility to use official government charts, notices to mariners, caution and proper navigational skill when operating this or any other Raymarine product.

Warning: Minimum Safe Depth, Width and Height

Depending on cartography vendor, the *[Minimum safe depth]*, *[Minimum safe width]*, and *[Minimum safe height]* settings that you specify for your vessel will be used during automatic route generation. These settings will ensure that automatic routes are not generated in areas that are unsuitable for your vessel.

Minimum safe settings are user-defined calculations. As these calculations are outside of Raymarine's control, Raymarine will not be held liable for any damage, physical or otherwise, resulting from the use of the automatic route generation feature or the *[Minimum safe depth]*, *[Minimum safe width]* or *[Minimum safe height]* settings.

Warning: Maintain a permanent watch

Always maintain a permanent watch, this will allow you to respond to situations as they develop. Failure to maintain a permanent watch puts yourself, your vessel and others at serious risk of harm.

Warning: Distraction disclaimer

- The MFD / chartplotter includes various entertainment apps. Whilst navigating, do NOT let these apps distract your attention from safe navigation.
- Any distraction while navigating causes a lapse in concentration which increases the risk of collision. To avoid hazards, you MUST give navigation your full attention at all times.

Warning: Autopilot usage

Autopilots navigate a preset course and do NOT respond to hazards automatically. The operator must remain at the helm at all times and be ready to avoid hazards and warn passengers of course changes.

Warning: Position holding/trolling features

A rotating propeller, moving vessel, or a device attached to a moving vessel can cause serious injury or death to people in the water. The MFD includes features which can control vessel engines and/or devices which can move the vessel. Stop the engines immediately whenever anyone is in the water near the vessel.

Warning: Automatic route generation

- Do NOT rely on automatically generated routes to guarantee that the route is safe to navigate. You MUST review the suggested route carefully and where necessary edit the route before following it.
- If a waypoint within any automatically generated route is added or moved the Automatic route generation algorithm will NOT be used, extra care should be taken to ensure that the route leg and any moved waypoints are safe to navigate.

Warning: Traffic separation

Automatic route generation features do not adhere to the Traffic Separation Schemes identified in Rule 10 of the *International Regulations for Preventing Collisions at Sea 1972* as amended.

Raymarine® therefore recommends that you do NOT use Automatic route generation to create any part of a route which will cross traffic lanes or pass near to traffic separation lines. In these situations Automatic route generation MUST be switched Off and the route or route leg MUST be built manually, ensuring compliance to the rules laid out in the above regulations.

Warning: Minimum Sonar Depth

Accurate bottom tracking can be unreliable in depths shallower than 0.8 m (2.62 ft). When operating at or below this depth, be cautious of misleading sonar returns or false bottom tracking.

Warning: Radar transmission safety

The Radar scanner transmits electromagnetic energy. Ensure all personnel are clear of the scanner when the radar is transmitting.

Warning: Sonar operation

- NEVER touch the transducer face when the sonar is powered on.
- SWITCH OFF the sonar if divers are likely to be within 7.6 m (25 ft) of the transducer.

Warning: Day mode brightness warning

Switching from Night mode to Day mode instantly increases the display brightness to maximum. This will impact the operator's night vision, due to the relative brightness of Day mode in night time conditions.

Product warnings

Warning: Anti-virus protection

This product does not include protection against computer viruses. Before inserting any memory device, ensure it is free from computer viruses by scanning the device with a suitable anti-virus application with up to date virus definitions.

Electronic chart data

Raymarine does not warrant the accuracy of such information, and is not responsible for damages or injuries caused by errors in chart data or information utilized by the product and supplied by third parties. Use of electronic charts provided by third parties is subject to the supplier's End-User License Agreement (EULA).

Caution: Care of chart and memory cards

To avoid irreparable damage to, and / or loss of data from chart and memory cards:

- Ensure that chart and memory cards are fitted the correct way around. DO NOT try to force a card into position.
- DO NOT use a metallic instrument (such as a screwdriver or pliers) to insert or remove a chart or memory card.
- Ensure that the correct memory card ejection procedure is carried out before removing the chart or memory card from the card reader.

Caution: Ensure card reader cover or door is securely closed

To prevent water ingress and consequent damage to the product, ensure that the card reader door or cover is fully and firmly closed.

Caution: Sun covers

- Sun covers are used to protect the display screen against the damaging effects of ultraviolet (UV) light. If your product is supplied with a sun cover always ensure it is fitted when the product is not in use.
- To avoid potential loss of the sun cover, ensure that the sun cover is removed when travelling at high speed, whether in the water or when the vessel is being towed.
- To avoid potential screen damage, ensure that the rear surface of the sun cover and the display screen are clean and free from debris before placing the sun cover on the screen.

Caution: Product cleaning

When cleaning products:

- Switch off power supply.
- Use a clean damp cloth to wipe clean.
- Do NOT use: abrasive, acidic, ammonia, solvent or other chemical-based cleaning products.
- Do NOT use a jet wash.

Regulatory notices

Disclaimer

Raymarine does not warrant that this product is error-free or that it is compatible with products manufactured by any person or entity other than Raymarine.

Raymarine is not responsible for damages or injuries caused by your use or inability to use the product, by the interaction of the product with products manufactured by others, or by errors in information utilized by the product supplied by third parties.

Third-party hardware, such as converters, adapters, routers, switches, Access Points etc., provided by third parties, may be made available directly to you by other companies or individuals under separate terms and conditions, including separate fees and charges. Raymarine UK Ltd or its affiliates have not tested or screened the third-party hardware.

Raymarine has no control over, and is not responsible for:

- (a) the content and operation of such third-party hardware; or
- (b) the privacy or other practices of such third-party hardware.

The fact that Raymarine's documentation may make reference to such third-party hardware does not indicate any approval or endorsement of any such third-party hardware. Raymarine may reference such third-party hardware only as a convenience.

THIS INFORMATION IS MADE AVAILABLE BY Raymarine ON THE BASIS THAT YOU EXCLUDE TO THE FULLEST EXTENT LAWFULLY PERMITTED ALL LIABILITY WHATSOEVER FOR ANY LOSS OR DAMAGE HOWSOEVER ARISING OUT OF THE USE OF THIS INFORMATION OR RELIANCE UPON THIS INFORMATION.

Raymarine does not exclude **Raymarine's** liability (if any) to you for personal injury or death resulting from **Raymarine UK Ltd** negligence, for fraud or for any matter which it would be illegal to exclude or to attempt to exclude.

End-User License Agreements (EULAs)

The EULAs for third-party electronic charts are available via the following links:

- **LightHouse charts:** — [LightHouse Navigation Charts EULA 84231-3-EN.pdf](#)
- **Navionics charts:** <https://www.navionics.com/usa/la>
- **CMAP charts:** <https://www.c-map.com/legal/terms-and-conditions-eula>

Open source license agreements

This product is subject to certain open source license agreements. Copies of the license agreements can be found on the Raymarine website: www.bit.ly/rym-docs

Regulatory approvals

Regulatory approvals are available to view on your display from the settings menu, [*Homescreen > Settings > Regulatory approvals*]

Network interfaces and services

Declaration of Network Interfaces and Services used by this product.

Devices connected to the product using a RayNet (Ethernet) cable or via Wi-Fi use the following network interfaces and services. These interfaces and services are required for proper product operation, and cannot be disabled.

Interfaces

- RayNet (Ethernet)
- Wi-Fi

Services

Services	RayNet (Ethernet)	Wi-Fi
Raymarine proprietary services	Yes	Yes
DHCP	Yes	Yes
HTTP	Yes	Yes
LLDP	Yes	Yes
NFS	Yes	Yes
RPC Bind	Yes	Yes
SSH	Yes	Yes
Telnet	Yes	Yes
Websocket	Yes	Yes
Protocol Buffers	Yes	Yes

Note:

When you connect a new MFD / chartplotter to the network, private information is synchronized with the newly-added device.

PSTI Compliance

For products sold into the United Kingdom (UK), use the following link to obtain the product's Statement of Compliance with the *Product Security and Telecommunications Infrastructure* (PSTI) Regulations:

Visit the following web address and enter the product's model name or number (SKU) into the provided search field:

- www.bit.ly/rym-sec-com

Warranty policy and registration

Visit the Raymarine website to **read the latest warranty policy**, and **register** your product's warranty online: www.bit.ly/rym-warranty

It is important that you register your product to receive full warranty benefits. Your product package includes a barcode label indicating the serial number of the unit. This serial number is also provided on a label affixed to the product itself. You will need this serial number when registering your product online.

IMO and SOLAS

The equipment described within this document is intended for use on leisure marine boats and workboats NOT covered by International Maritime Organization (IMO) and Safety of Life at Sea (SOLAS) Carriage Regulations.

Technical accuracy

To the best of our knowledge, the information in this document was correct at the time it was produced. However, Raymarine cannot accept liability for any inaccuracies or omissions it may contain. In addition, our policy of continuous product improvement may change specifications without notice. As a result, Raymarine cannot accept liability for any differences between the product and this document. Please check the Raymarine website to ensure you have the most up-to-date version(s) of the documentation for your product: www.docs.raymarine.com

Publication copyright

Copyright ©2025 Raymarine UK Ltd. All rights reserved. No parts of this material may be copied, translated, or transmitted (in any medium) without the prior written permission of Raymarine UK Ltd.

CHAPTER 2: DOCUMENT INFORMATION

CHAPTER CONTENTS

- [2.1 Product documentation — page 30](#)
- [2.2 Document conventions — page 30](#)
- [2.3 Document illustrations and screenshots — page 31](#)
- [2.4 Glossary — page 31](#)

2.1 Product documentation

The following documentation is applicable to your product:

Applicable documents

- **81406** — LightHouse™ 4 Advanced Operation instructions (This document)
- **81393** — DockSense™ Alert operation instructions.
- **81398** — DockSense™ Control operation instructions.
- **81418** — Avikus NeuBoat Dock operation instructions.

This and other Raymarine product documents are available to download in PDF format from www.raymarine.com.

Related documents

- **87298** — Axiom® display Installation instructions
- **87414** — Axiom®+ display Installation instructions
- **87219** — Axiom® Pro display Installation instructions
- **87344** — Axiom® XL display Installation instructions
- **87443** — Axiom® 2 Pro display Installation instructions
- **87445** — Axiom® 2 XL display Installation instructions
- **81367** — RMK-10 Remote Keypad Installation and operation instructions
- **81351** — RMK-9 Remote Keypad Installation and operation instructions
- **81370** — LightHouse™ 3 Advanced Operation instructions
- **81405** — First responder LightHouse™ 3 operation instructions

Printed (hardcopy) product manuals

All applicable user documentation for your product is available on our website to view or download free-of-charge. If you would prefer a **printed** (hardcopy) product manual, a Print Shop service is available, enabling you to purchase a high-quality, professionally-printed manual for your product, delivered directly to your door.

Printed manuals are ideal for keeping onboard your vessel, as a useful source of reference whenever you need assistance with your product.

Printed manuals are provided by a third-party (**Lulu Press**).

To order a printed manual, use the Lulu Press website link provided below. The manual will then be printed and delivered to the address you specify. Once an order is placed, it typically takes Lulu Press approximately 5 to 10 working days to print and deliver a printed manual.

Supplier	How to purchase
	<ol style="list-style-type: none">1. Click the following link.2. In the displayed search field, enter the required document number, e.g. <i>81406</i> <p>www.bit.ly/rym_printshop</p>

Note:

- Accepted methods of payment for printed manuals are credit cards and PayPal.
- Printed manuals can be shipped worldwide.

2.2 Document conventions

The following conventions are used throughout this document.

Formatting of user interface menus and settings.

References to menus, setting options and physical buttons are formatted using square brackets [].

Examples:

- “You can select your desired cartography from the *[Cartography selection]* menu.”
- “MFD apps are accessed from the *[Homescreen]*.”
- “Press the *[Home]* button to return to the Homescreen.”

Procedures for performing specific tasks using the product’s user interface.

The term “**Select**” is used to refer to the action of:

- Touchscreen control — using your finger to select a menu option or item on the screen.

- Physical buttons — Highlighting an item using the navigational controls and confirming the selection by pressing the *[OK]* button.

Examples:

- “Select *[OK]* to confirm your selection.”
- “Select *[Set-up]*.”

Procedures for navigating menu hierarchies.

Menu hierarchies are used in this document to provide a quick summary on how to access a particular function or menu option.

Examples:

- “The internal sonar module is turned off from the Fishfinder app menu: *[Menu > Set-up > Sounder Set-up > Internal Sounder]*.”
- “The internal GPS can be switched off from the GPS settings menu: *[Homescreen > Status area > Satellites > Settings > Internal GPS]*.”

2.3 Document illustrations and screenshots

Note:

- Whilst care is taken to ensure that the illustrations and screenshots provided in this document portray the latest hardware and software versions available, where differences are purely aesthetic, some illustrations and screenshots may depict an older version of hardware or software.
- The navigation and/or sensor data shown in screenshots may be simulated data and therefore may not reflect real world conditions.

2.4 Glossary

A glossary of common terms and abbreviations used in this document can be found in the appendix.

Refer to: [p.642 — Glossary](#)

CHAPTER 3: SOFTWARE DETAILS

CHAPTER CONTENTS

- 3.1 Applicable software version — page 33
- 3.2 LightHouse software compatibility — page 33
- 3.3 Compatible MFDs / chartplotters — page 33
- 3.4 Pre-installed apk apps — page 34
- 3.5 Quantum software compatibility — page 34
- 3.6 Compatible peripheral product software — page 34
- 3.7 YachtSense Link network connection — page 35
- 3.8 Legacy eS and gS Series compatibility with Axiom displays — page 35
- 3.9 Software updates — page 36

3.1 Applicable software version

Product software is updated regularly to add new features and improve existing functionality.

This document has been updated to reflect the following LightHouse 4 software version:

Applicable software version:

v4.10.140 / v4.10.142

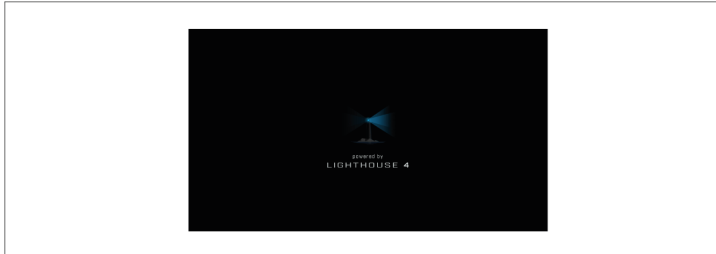

Check the website for the latest software:

LightHouse 4 software download link

www.bit.ly/LH4-download

Note:

It is recommended that you download the file that includes all Axiom-Series models and all networked products.

3.2 LightHouse software compatibility

The software version installed on Raymarine products must be compatible with the version of the LightHouse operating system installed on your chartplotters.

Note:

- Where possible you should always update your networked products and chartplotters to the latest available versions.
- Chartplotters on the same network must always have the same software version installed.

If you cannot upgrade your chartplotters to the latest available version then you must ensure that the version of software installed on your Raymarine products is compatible with the version of LightHouse installed on your chartplotters.

3.3 Compatible MFDs / chartplotters

The LightHouse 4 operating system is compatible with the following MFDs / chartplotters.

Axiom-Series MFDs / chartplotters

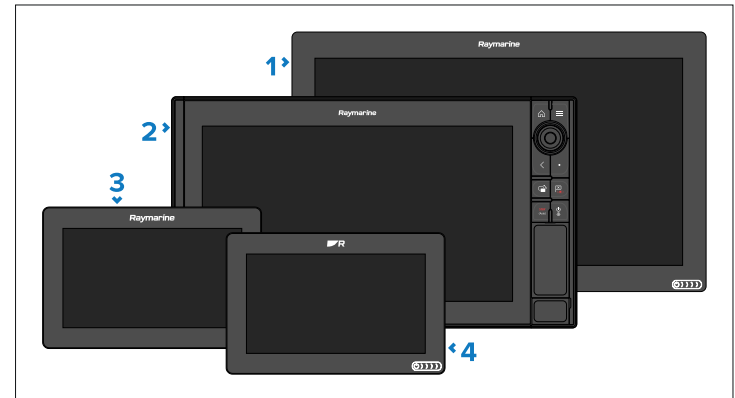

Model		Model	
1	Axiom XL	2	Axiom Pro
3	Axiom	4	Axiom+

Axiom 2-Series MFDs / chartplotters

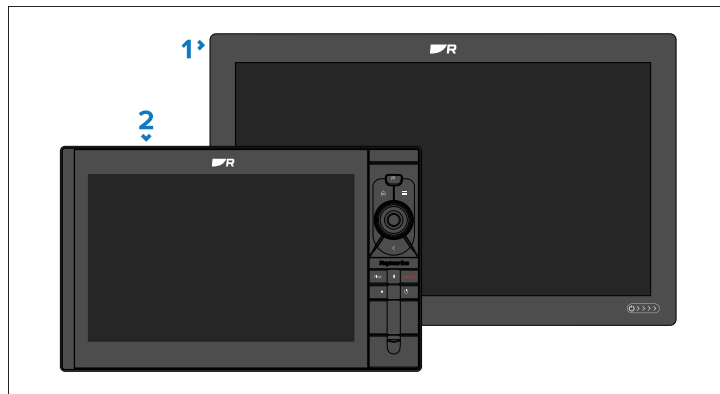

Model	Model
1 Axiom 2 XL	2 Axiom 2 Pro

3.4 Pre-installed apk apps

The LightHouse 4 operating system comes with certain third-party apk apps pre-installed.

The pre-installed apps and app versions are dependent on the MFD / chartplotter model and LightHouse 4 software version. The list below reflects the pre-installed apps included with LightHouse 4 v4.10.33 / v4.10.140.

apk	Axiom-Series	Axiom 2-Series
AnyDesk™	v71.0	v71.0
Netflix®	Not included	v8.139.3 build 31 51201
Spotify®	Not included	v8.9.98.488

Downloadable apk apps

Raymarine-approved apk apps can be downloaded from the Raymarine website and installed on the display:
www.bit.ly/LH-apps

3.5 Quantum software compatibility

When connecting a Quantum or Quantum 2 radar scanner to an MFD / chartplotter via a Wi-Fi connection, both the radar scanner and MFD / chartplotter must be running the minimum software version stated below.

Quantum software version	MFD / chartplotter software version
v2.52 or later.	<ul style="list-style-type: none"> Axiom-Series — v4.6.148 or later. Axiom 2-Series — v4.6.148 or later. Element-Series — v3.19.17 or later.

Note:

This information does not apply to a Quantum / Quantum 2 radar scanner connected to an MFD / chartplotter via a **wired** connection.

3.6 Compatible peripheral product software

Below is a list of products which have software updates required to remain compatible with the features and improvements introduced in the LightHouse 4 v4.10.33 / v4.10.140 / v4.10.140 software update:

Product	New software version
<ul style="list-style-type: none"> RVM1600 (E70665) Sonar module 	v4.10.33 / v4.10.140 / v4.10.142
<ul style="list-style-type: none"> RVX1000 (E70511) Sonar module 	<div> Note: RVX1000 latest software version remains at v4.9.330. </div>
<ul style="list-style-type: none"> Alpha 7 (E70649) Performance display. 	v3.2.5 (Required to support Suzuki alarms.)
<ul style="list-style-type: none"> Alpha 9 (E70650) Performance display. 	

The new software will be included when downloading the latest LightHouse 4 option, which includes networked products.

3.7 YachtSense Link network connection

For optimum internet performance, Raymarine MFDs / chartplotters should be connected to the router via a wired RayNet Ethernet connection.

For YachtSense Link router software versions from **v4.20** onwards, it is no longer possible for a display to connect to the router's Wi-Fi Access Point.

Software version	Description
<i>Earlier than v4.20</i>	Display may be connected to the YachtSense Link router's Wi-Fi Access Point. However, functionality will be limited to providing an internet connection for third-party apps which require internet access.
v4.20 or later	Display cannot connect to the YachtSense Link router's Wi-Fi Access Point. <div>Note: For YachtSense Link routers which previously had a Wi-Fi connection to a display and have since been upgraded to v4.20 from an earlier software version, the display will receive an IP address conflict notification. To correct the conflict, select <i>[Forget network]</i> in the displayed notification popup.</div>

3.8 Legacy eS and gS Series compatibility with Axiom displays

As Raymarine continues to develop new features and capabilities for the LightHouse 4 operating system, the ability to downgrade some Axiom-Series models to LightHouse software v3.11.42 (for the purposes of allowing mixed networks of Axiom-Series and legacy eS/gS Series displays) has ended.

Note:

Axiom Pro **displays manufactured after August 2022** can no longer be downgraded to a version of LightHouse which is compatible with mixed systems which include legacy eS and gS Series MFDs/chartplotters.

The following table lists Axiom-Series MFDs/chartplotters and their compatibility status with legacy eS/gS Series MFDs/chartplotters:

Display	Compatibility in mixed systems featuring eS/gS Series displays
Axiom	Yes — Software must be downgraded to LightHouse v3.11.42
Axiom+	No — NOT compatible with eS/gS systems. The LightHouse OS cannot be downgraded
Axiom XL	Yes — Software must be downgraded to LightHouse v3.11.42
Axiom 2 XL	No — NOT compatible with eS/gS systems. The LightHouse 4 OS cannot be downgraded
Axiom 2 Pro	No — NOT compatible with eS/gS systems. The LightHouse 4 OS cannot be downgraded

Display	Compatibility in mixed systems featuring eS/gS Series displays
Axiom Pro (pre-September 2022)	Yes — Software must be downgraded to LightHouse v3.11.42
Axiom Pro (post-September 2022)	<p>No — Axiom Pro displays manufactured after August 2022, and beginning with the following serial numbers, are NOT compatible with mixed systems featuring eS/gS Series displays:</p> <ul style="list-style-type: none"> • Axiom Pro 9 RVX — E70371-1027106 • Axiom Pro 12 RVX — E70372-0923640 • Axiom Pro 16 RVX — E70373-1127908 • Axiom Pro 9 S — E70481-1026853 • Axiom Pro 12 S — E70482-0924052 • Axiom Pro 16 S — E70483-1026473

If you wish to continue using a mixed system of newer Axiom-Series MFDs/chartplotters and legacy eS/gS Series MFDs/chartplotters, you must ensure that these displays are NOT connected on the same RayNet or SeaTalk NG networks.

3.9 Software updates

Raymarine regularly issues software updates for its products, which provide new and enhanced features and improved performance and usability. It's important to ensure that you have the latest software for your products by regularly checking the Raymarine website for new software releases.

To check for the latest software updates and the software update procedure for your specific product(s), refer to: www.bit.ly/rym-software

Unless otherwise stated, software updates for Raymarine products are performed using a Raymarine MFD / chartplotter.

- Where applicable, you should always backup your user data and settings before performing a software update.

- To update SeaTalk NG products, you must use the datamaster MFD / chartplotter which is physically connected to the SeaTalk NG backbone.
- Ethernet (RayNet) products can be updated from any MFD / chartplotter on the same network as the product to be updated.
- In order to perform a software update, any connected Autopilot or Radar must be switched to Standby.
- The MFD / chartplotter “Check online” feature is only available when connected to the Internet.

Note:

If in doubt as to the correct procedure for updating your product software, refer to your dealer or Raymarine technical support.

Automatic software update check

Chartplotters running software version v4.10.140 (or later) will automatically check online for software updates for Raymarine products.

With an active Internet connection, the chartplotter checks for software updates at start up. If an update is available, a notification will be displayed.

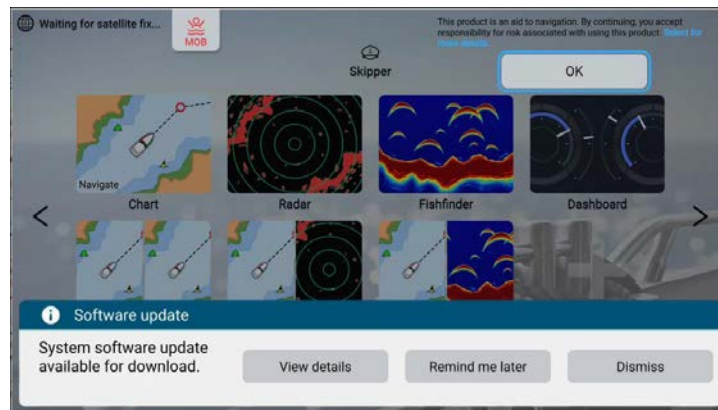

The notification provides the following options:

- *[View details]*— View details of the available product software updates and commence download and installation.

- *[Remind me later]*— You will be reminded of the available software updates the next time the chartplotter is switched on.
- *[Dismiss]*— Dismiss further notifications for this software update.

Checking current software

The chartplotter's *[Network]* settings menu provides a list of all connected devices and their software versions. Further product information can also be viewed for each device.

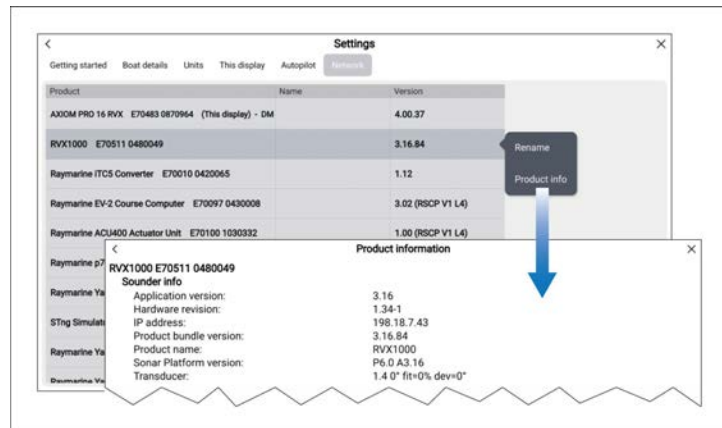

1. Open the *[Network]* settings menu: *[Homescreen > Settings > Network]*.
A list of connected devices is displayed. The version column identifies the devices current software version.
2. Select a product from the list and then select *[Product Info]* from the pop-over menu to view further product information for the selected device.

Caution: Installing software updates

- The software update process is carried out at your own risk. Before initiating the update process ensure you have backed up any important files.
- Ensure that the product(s) has a reliable power supply and that the update process is not interrupted.
- Damage caused by an incomplete update is not covered by Raymarine warranty.
- By downloading the software update package, you agree to these terms.

Axiom+ 7 touchscreen calibration

The software update process for Axiom+ 7 MFD / chartplotter includes touchscreen calibration.

When the MFD / chartplotter restarts during the update process, the display will go off for approximately 1.5 minutes whilst the touchscreen firmware is updated. During this time, only the power swipe area will be illuminated. During the update, the touchscreen will be recalibrated.

Important:

Please ensure that the suncover is removed and that the touchscreen is clean and dry. Do NOT touch the touchscreen during the update process.

Updating from older versions of LightHouse 4

Important: Axiom 2 Pro MFDs/chartplotters running v4.3.54, or older must upgrade to v4.4.70 first before upgrading to later versions.

The Download link for v4.4.70 can be found in the software history table of the LightHouse 4 software download page: <https://bit.ly/LH4-download>

Updating software from a memory card

The chartplotter's and connected product's software can be updated using a memory card containing the appropriate software update files.

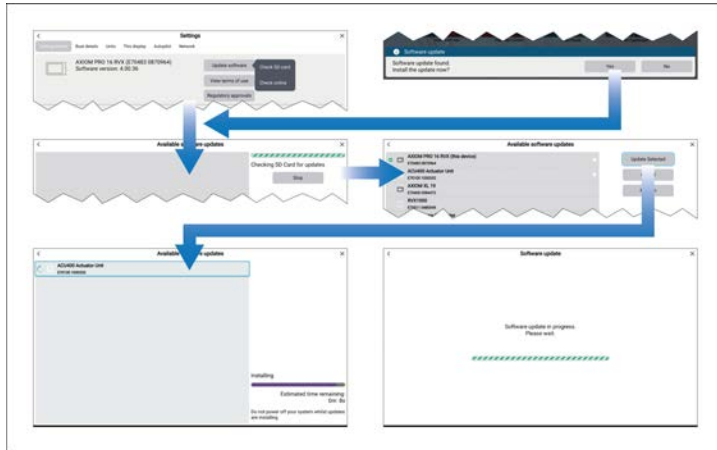

Note:

- Zipped / compressed files must be unzipped / decompressed before copying to memory card.
- Axiom 2-Series chartplotters require a different download file from Axiom-Series chartplotters.

1. Check the software version of your product(s).
2. Compare your product(s) current software version to the latest version available on the Raymarine website:
<https://bit.ly/rym-software>
3. Download any newer software versions for your product(s).
4. Copy the files to a MicroSD card.
5. With your chartplotter powered on, insert the MicroSD card into the card reader slot.
Your chartplotter will automatically detect software files.

6. Select *[Yes]* when the *new software found* notification is displayed.
If the update is not automatically detected, you can select *[Check SD card]* from the Update software pop-over menu available on the *[Getting started]* settings menu: *[Homescreen > Settings > Getting started > Update software > Check SD card]*.
7. The chartplotter will check your MicroSD card for available software updates and display a list of devices for which software updates are available.
8. Ensure that the relevant products in the list are selected.
You can select and deselect product(s) by selecting them in the list.
9. Select *[Update selected]* to commence the update process.
Networked chartplotters will show the software update in progress screen until all software updates are complete. During this time, you will not be able to interact with your chartplotter(s).

Updating software over the Internet

The software for your MFD / chartplotter and certain connected Raymarine devices can be updated by connecting the MFD / chartplotter to the Internet and checking online for available software updates. Follow the steps below to install software available online.

Important:

Axiom 7, Axiom 9 and Axiom 12 displays do not have sufficient internal memory to download the software update. When downloading software updates for these displays, please ensure that you have a blank (empty), correctly-formatted MicroSD card **with a minimum formatted capacity of 4 GByte** inserted into the card reader. **Do NOT use cartography cards** for system software updates.

1. Select *[Update software]* from the *[Getting started]* settings menu: *([Homescreen > Settings > Getting started > Update software])*.
2. Select *[Check online]* from the pop-over menu.
3. If the MFD / chartplotter has an existing wired or wireless connection to the Internet, the MFD / chartplotter will check the Internet for available software updates and display a list of devices for which software updates are available.
4. If the MFD / chartplotter does not currently have Internet access, select *[Wi-Fi settings]*, connect the MFD / chartplotter to a wireless

Access Point / hotspot with an Internet connection, and then select the *[Back]* triangle at the bottom of the screen.

5. Ensure that the relevant products in the list are selected.

Products for which software updates are available will automatically be selected. You can deselect product(s) by removing the tick next to the relevant item in the list.

6. Select *[Update selected]* to commence the update process.

Any networked MFDs / chartplotters will show a 'software update in progress' message until all software updates are complete. During this time you will not be able to interact with your MFDs / chartplotters.

For further details regarding Internet connections on the MFD / chartplotter, refer to: [p.103 — Internet connection](#)

CHAPTER 4: NEW FEATURES

CHAPTER CONTENTS

- [4.1 New features introduction — page 41](#)
- [4.2 New software features — page 41](#)
- [4.3 Automatic software update check — page 42](#)
- [4.4 Suzuki app — page 42](#)
- [4.5 Creating an auto-route — page 46](#)
- [4.6 Changing the Chart app's orientation mode — page 50](#)
- [4.7 Changing the Radar app's orientation mode — page 50](#)
- [4.8 Selecting a video channel — page 51](#)
- [4.9 Data overlays — page 51](#)
- [4.10 Homescreen icon style — page 52](#)
- [4.11 Homescreen app page creation — page 52](#)
- [4.12 Track options — page 53](#)
- [4.13 LightHouse Charts new features — page 53](#)

4.1 New features introduction

Details of the new features and improvements that have been included in the latest release of the LightHouse 4 operating system are detailed here.

These details also appear inline in the relevant chapters of the *LightHouse 4 operation instructions* (Document number 81406). You may need to refer to these chapters to understand the full context of the feature.

4.2 New software features

The following new features have been added to v4.10.33 / v4.10.140 / v4.10.142 of the LightHouse 4 operating system.

This list is intended for *new features* only. It may not include software maintenance items, such as bug fixes or performance improvements.

To download the software, and view the complete list of all software updates, including new features, bug fixes, and performance improvements, visit:

LightHouse 4 software download link

<https://bit.ly/LH4-download>

LightHouse 4 v4.10.33 / v4.10.140 / v4.10.142 New features:

New feature	More information
New automatic check online for product software updates (v4.10.140).	p.42 — Automatic software update check
Added app for displaying supported Suzuki outboard motor engine data.	p.42 — Suzuki app
Usability improvements have been made to the automatic route generation process for Navionics® and C-MAP® cartography.	p.46 — Creating and auto-route
Added the ability to change the Chart app and Radar app <i>[Orientation mode]</i> by selecting the onscreen north indicator.	p.50 — Changing the Chart app's orientation mode

New feature	More information
Added options in the Video app to select a dual payload camera's "active" and "secondary" feeds.	p.51 — Selecting a video channel
The number of data overlay boxes that can be added to an app page has been increased from 4 to 12.	p.51 — Data overlays
Homescreen icon mode selection has been added to the chartplotter's initial start up wizard.	p.52 — Homescreen icon style
A plus <i>[+]</i> icon has been added to the Homescreen to make new app page creation easier.	p.52 — Homescreen app page creation
The interval used for <i>[Auto]</i> track spacing when using one of the <i>Fishing</i> boating activities has been reduced from 5 seconds to 1 second.	p.53 — Track options
Added support for LightHouse Charts 3D buildings to be viewed on Axiom and Axiom+ chartplotters.	p.54 — LightHouse Charts Buildings
The configuration of the default app pages on the Homescreen have been updated.	N/A
The World Magnetic Model (WMM) has been updated to the latest released version: WMM2025.	N/A

Feature removal

Feature	
The Netflix® app no longer supports Axiom-Series displays.	N/A

Note:

When upgrading your display's software, it is important to ensure that you also upgrade any networked Raymarine products to their latest available software versions. There is an optional LightHouse 4 software package ("bundle") available on the website which also includes the latest software for networked products.

4.3 Automatic software update check

Chartplotters running software version v4.10.140 (or later) will automatically check online for software updates for Raymarine products.

With an active Internet connection, the chartplotter checks for software updates at start up. If an update is available, a notification will be displayed.

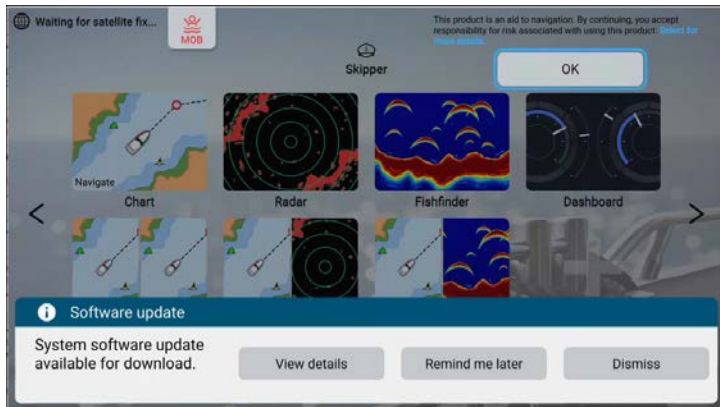

The notification provides the following options:

- *[View details]*— View details of the available product software updates and commence download and installation.
- *[Remind me later]*— You will be reminded of the available software updates the next time the chartplotter is switched on.
- *[Dismiss]*— Dismiss further notifications for this software update.

4.4 Suzuki app

Suzuki engine selection

When the chartplotter is connected to a compatible Suzuki engine system, engine-related data can be displayed in the dedicated Suzuki app.

The Suzuki app is available on the Homescreen when *[Suzuki]* has been selected as the *[Engine manufacturer]* during the initial chartplotter start up wizard.

The engine manufacturer can also be selected or changed at any time, via *[Boat details]* settings: *[Homescreen > Settings > Boat details > Engine manufacturer]*.

If the engine manufacturer is selected or changed after the initial chartplotter start up wizard is completed, an app page icon for the *[Suzuki]* app will need to be created manually. For details on creating app pages, refer to: [p.52 — Homescreen app page creation](#)

Compatible Suzuki engine systems

The following Suzuki engine systems are compatible when used in conjunction with a compatible Suzuki-supplied gateway, or the SMG4 display.

Note:

- A dedicated Suzuki app is available on chartplotters running LightHouse 4 v4.10.33, or later.

Mechanical engine models

Engine model	Model year	Configuration
DF9.9B / DF15A / DF20A	2015 to 2025	1
DF25A / DF30A	2015 to 2025	1
DF40A / DF50A / DF60A	2015 to 2022	2
DF40A / DF50A / DF60A	2023 or later	3
DF70A / DF75 / DF80A / DF90A / DF100B	2015 to 2022	2
DF70A / DF75 / DF80A / DF90A / DF100B	2023 or later	3

Engine model	Model year	Configuration
DF100A / DF115A / DF140A	2015 to 2021	2
DF100C / DF115B / DF140B	2012 to 2022	2
DF100C / DF115B / DF140B	2023 or later	3
DF150 / DF175	2015 to 2022	2
DF150A / DF175A / DF200A	2015 to 2022	2
DF150A / DF175A / DF200A	2023 or later	3
DF200 / DF225 / DF250	2015 to 2024	2
DF200T / DF225T / DF250T	2025 or later	3

SPC engine models

Engine model	Model year	Configuration
DF115BG / DF140BG	2022 or later	4
DF150AP / DF175AP / DF200AP	2015 to 2021	5
DF150AP / DF175AP / DF200AP	2022 or later	4
DF250AP / DF300AP	2015 to 2021	5
DF250AP / DF300AP	2022 or later	4
DF300B / DF325A / DF350A	2015 to 2021	5
DF300B / DF325A / DF350A	2022 or later	4

Configurations

Compatible engines require the correct configuration, this can include: a harness, an adaptor and a gateway. Check the configuration number for your engine(s) in the table above and then check the required components in the table below. These components should be available from the engine manufacturer, or their authorized dealers.

Configurations	
Configuration 1: <ul style="list-style-type: none"> • Harness: 36660–89L0x • Adaptor: 36661–96L3x • Gateway: 34923–96L02 — The gateway can be used for single engine vessels. • SMG4: 34011–96L4x — Multi-engine vessels require one SMG4 per engine, instead of the gateway. 	Configuration 2: <ul style="list-style-type: none"> • Harness: 36620–93J7x/8x/9x • Adaptor: 36661–96L3x • Gateway: 34923–96L02 — The gateway can be used for single engine vessels. • SMG4: 34011–96L4x — Multi-engine vessels require one SMG4 per engine, instead of the gateway.
Configuration 3: <ul style="list-style-type: none"> • Harness: 36620–93JAx/Bx/Cx • Adaptor: Not required • Gateway: 34923–96L13 — one gateway is required per vessel (Data for up to 4 engines can be displayed). • SMG4: 34011–96L4x — The SMG4 can be used instead of the gateway. 	Configuration 4: <ul style="list-style-type: none"> • Harness: 36623–98L0x/3x/4x • Adaptor: Not required • Gateway: 34923–96L13 — one gateway is required per vessel (Data for up to 4 engines can be displayed). • SMG4: 34011–96L4x — The SMG4 can be used instead of the gateway.
Configuration 5: <ul style="list-style-type: none"> • Harness: 36623–98J2x/3x/4x • Adaptor: 36661–96L2x • Gateway: 34923–96L02 — The gateway can be used for single engine vessels. • SMG4: 34011–96L4x — Multi-engine vessels require one SMG4 per engine, instead of the gateway. 	

Suzuki app overview

The *[Suzuki]* app includes an *[Engines]* page and a *[Data]* page.

Note:

- The Suzuki app can only be used in fullscreen app pages.
- The data items shown on the Suzuki app pages cannot be customized.

When the *[Suzuki]* app is opened, the last used page for that app page instance will be displayed.

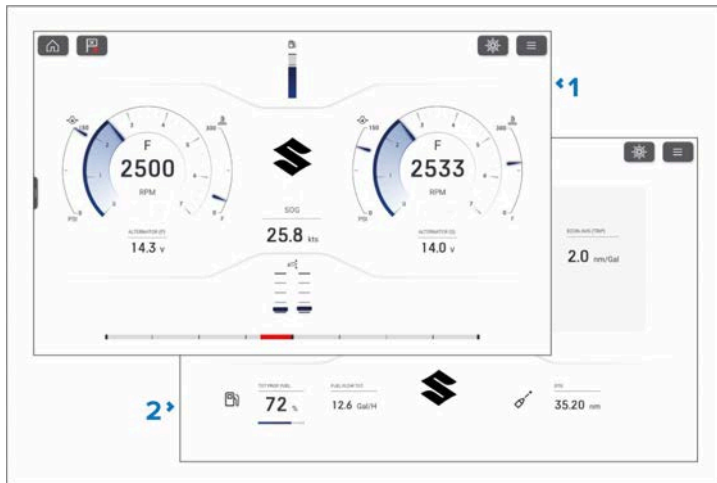

1. Engines page.
2. Data page

Changing pages

You can switch between the pages by swiping left or right across the screen, or from the app menu.

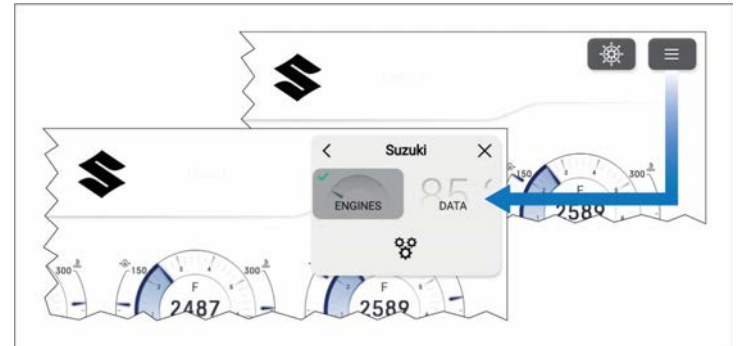

Select the *[Menu]* icon and then select either *[ENGINES]* or *[DATA]* to view the page.

Engines page overview

The *[Engines]* page provides the following data from your engines.

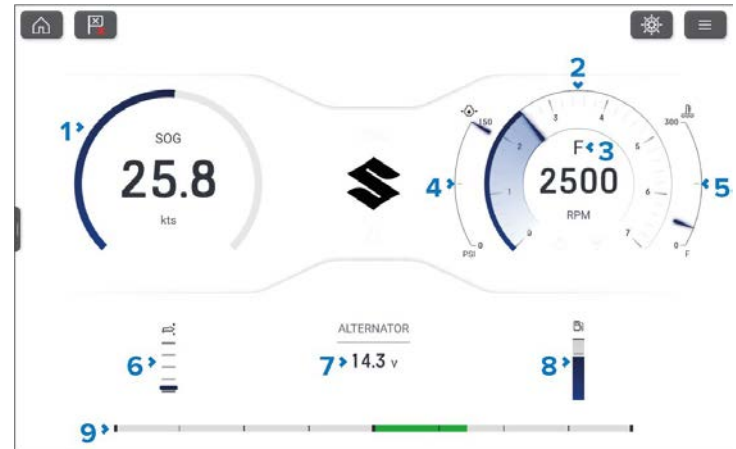

1. SOG dial
2. RPM dial
3. Transmission gear indicator
4. Oil pressure
5. Coolant temperature

6. Trim/tilt position
7. Alternator voltage
8. Fuel tank level
9. Rudder indicator

The *[Engines]* page cannot be customized.

Warning and mode indicators

The following warnings and mode indications can be displayed:

1. **Troll** icon — The *[Troll]* icon is displayed when Trolling mode is active.
2. **Oil pressure** icon — The *[Oil pressure]* icon will turn red when the engine is reporting low oil pressure.
3. **Coolant** icon — The *[Coolant]* icon will turn blue if the coolant temperature is too low and red if the coolant temperature is too high.
4. **Check system** icon — The *[Check system]* icon is displayed when a system fault is being reported.
5. **Engine fault** icon — The *[Engine fault]* icon is displayed when the engine is reporting a fault condition.
6. **Water in fuel** icon — The *[Water in fuel]* icon is displayed when the system has detected water in the fuel.

Items 1 and 4 are system-wide indicators; items 2, 3, 5 and 6 are displayed for each engine.

Number of engines

The *[Engines]* page can display data for between 1 and 4 compatible *[Suzuki]* engines.

The number of engines that are displayed in the *[Engines]* page is determined by the number of engines selected during the chartplotter's initial start up wizard and can be changed in the *[Boat details]* settings menu: *[Homescreen > Settings > Boat details > Num of engines:]*.

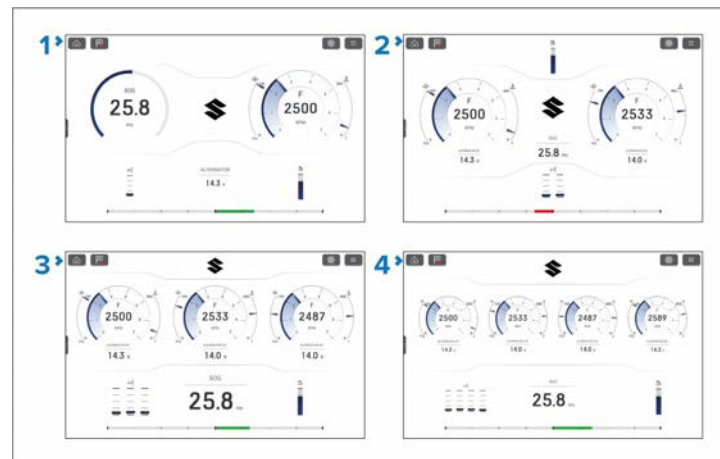

Data page overview

The *[Data]* page contains trip-related data

The following data and options are available:

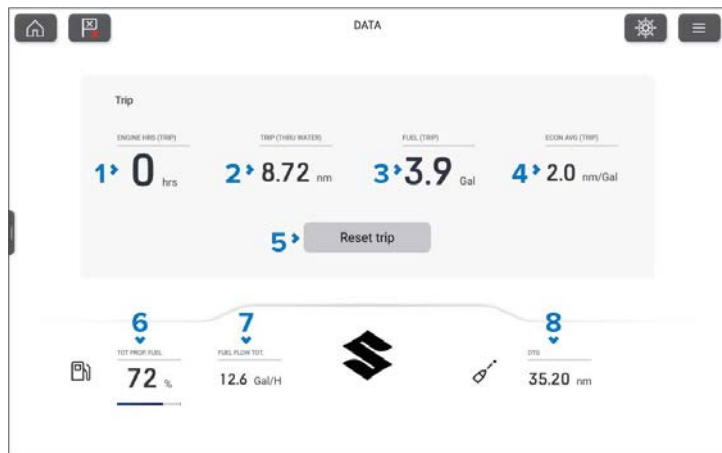

1. Engine hours (Trip)
2. Trip (Thru water)
3. Fuel (Trip)
4. Economy average (Trip)
5. *[Reset trip]*
6. Total propulsion fuel
7. Fuel flow total
8. Distance To Go

The trip data can be reset by selecting the *[Reset trip]* button, and then selecting *[Reset data]* from the displayed confirmation.

Resetting the Suzuki gateway

The *[Advanced]* settings menu provides the option to reset the Suzuki gateway.

1. Select *[Gateway reset]* from the *[Advanced]* settings menu: *[Menu > Settings > Advanced > Gateway reset.]*

2. Select *[OK]* from the confirmation dialog.

Suzuki alerts

When related alerts are triggered on the Suzuki system, they will be displayed as *Cautions* and *Notices* on the chartplotter screen.

Caution notifications will have an orange border and notices will have a blue border.

Example Caution

Example Notice

Suzuki alerts will be listed in the *[Alarm]* manager.

4.5 Creating an auto-route

When using compatible cartography, the *[RouteTo]* option will be available from the chart context menu.

1. To display the context menu, select a location or object
2. Select *[RouteTo]*.

3. The system will attempt to generate an auto-route.

Once the auto-route has been created, you can either: select the *[Auto-route created]* text (1) to immediately follow the route; select the *[Bin]* icon (2) to delete the auto-route, or select *[Check route]* (3) to check that the route is safe.

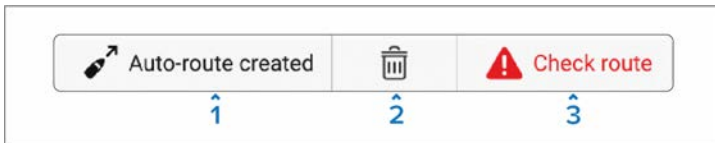

Reviewing an automatically generated route

Before following any route you must ensure that it is safe to do so.

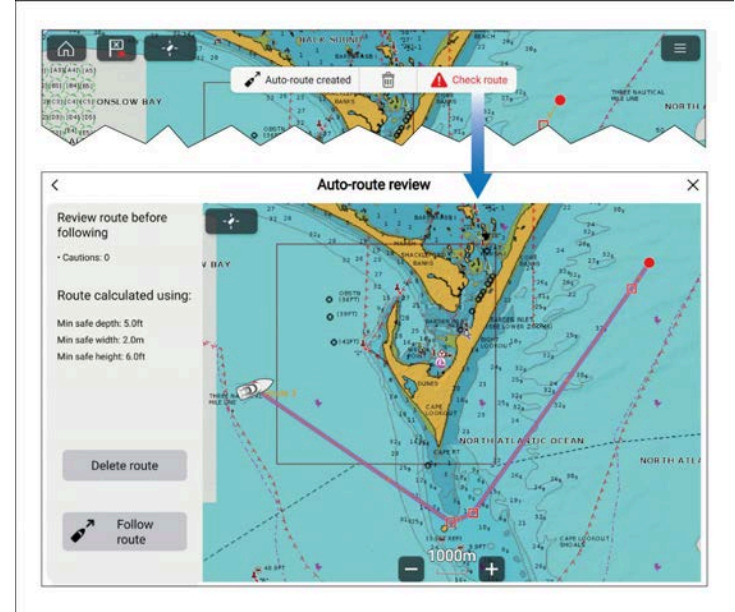

Selecting *[Check route]* from the *[Auto-route created]* notification will open the *[Auto-route review]* menu.

From the *[Auto-route review]* menu:

1. Range in on each route leg and waypoint.
2. Check either side of the route leg and around the waypoint for any possible obstructions.

Obstructions can be charted objects or restricted areas. Routes generated automatically should show a caution symbol in areas where there are possible obstructions.

3. Where obstructions exist, make adjustments to the route so that the waypoints and route legs are no longer obstructed.

Auto-route review menu overview

The *[Auto-route review]* menu provides the necessary details to check a route is safe and identify the areas that require caution.

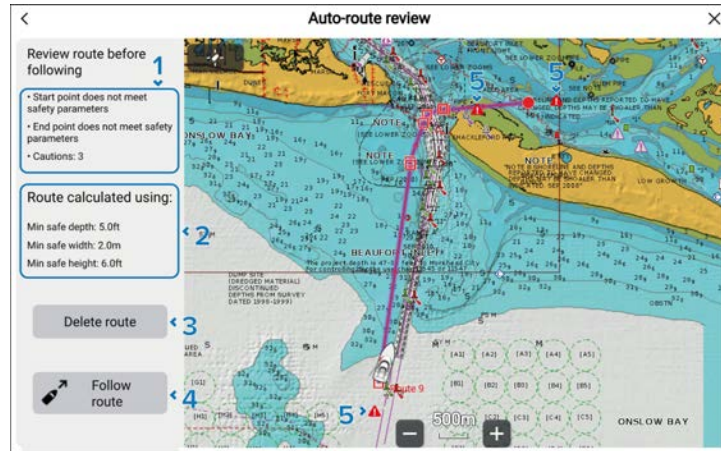

1. Details about any caution areas that are present.
2. Currently configured minimum safe distances that were used to generate the auto-route.
3. *[Delete route]*— The route can be deleted by selecting the button.
4. *[Follow route]*— Once the route has been checked it can be followed by selecting the button.
5. Caution symbols are used to identify the areas of caution.

Moving a waypoint in an auto-route

When an automatically generated route includes cautions, the caution areas need to be checked and if required removed before the route can be safely followed. Waypoints within the route can be moved from the *[Auto-route review]* menu so that the cautions can be avoided.

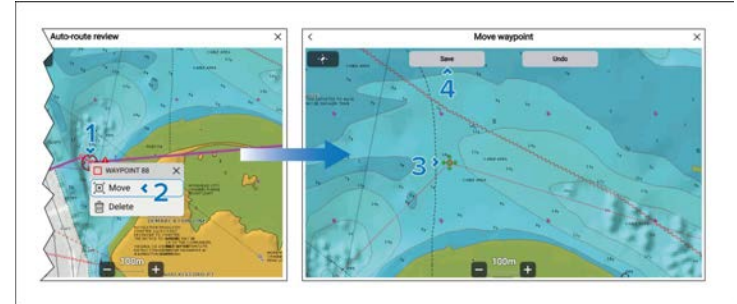

From the *[Auto-route-review]* menu:

1. Select and hold on the waypoint closest to the caution symbol.
2. Select *[Move]*.
3. Move the cursor to the new location for the waypoint.
4. Select the *[Save]* button.

Once the waypoint has been moved the caution symbol is removed.

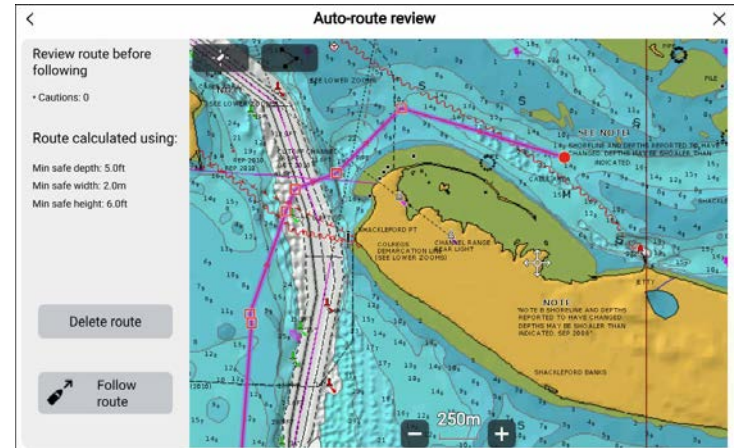

Note:

When waypoints are moved, you must ensure that they are placed in a safe, navigable location, as the system does not apply the safety distances criteria to additional waypoints.

Inserting a waypoint in an auto-route

When an automatically generated route includes cautions, waypoints can be inserted into the route so that any cautions can be avoided.

Waypoints can be inserted into any route leg.

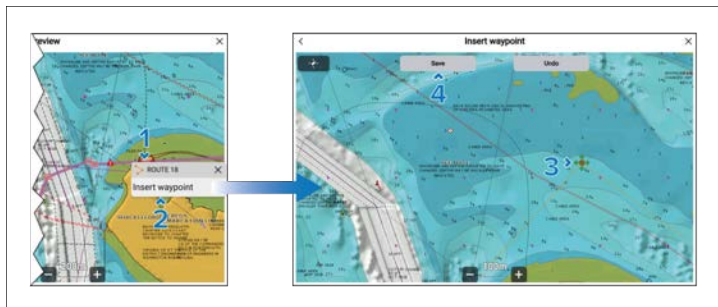

From the *[Auto-route-review]* menu:

1. Select and hold on the route leg that you wish to add the waypoint to.
2. Select *[Insert waypoint]*.
3. Move the cursor to the location where you want to place the waypoint.
4. Select *[Save]*.

Once the waypoint has been added, the caution symbol is removed.

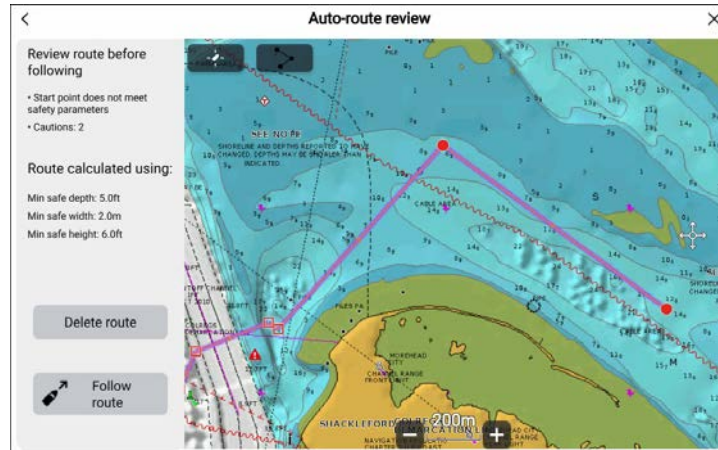

Note:

When waypoints are added, you must ensure that they are placed in a safe, navigable location, as the system does not apply the safety distances criteria to additional waypoints.

Adding a route leg to an auto-route

Route legs can be added to the first and last waypoints in an auto-route.

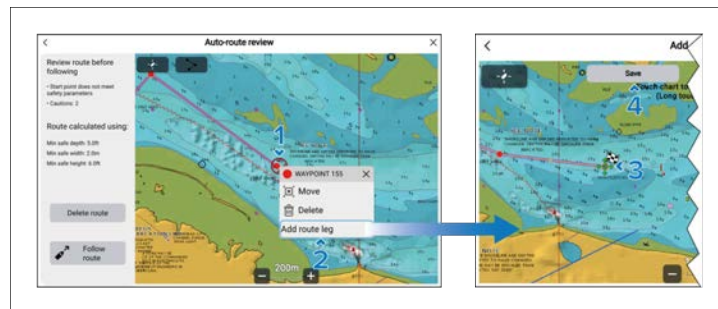

From the *[Auto-route-review]* menu:

1. Select and hold on the first or last waypoint in the route.
2. Select *[Add route leg]*.
3. Move the cursor to the location for the new first or last waypoint.

4. Select the *[Save]* button.

Once a new route leg has been added, any caution symbol is removed.

Note:

When route legs are added, you must ensure that they are placed in a safe, navigable location, as the system does not apply the safety distances criteria to additional route legs.

4.6 Changing the Chart app's orientation mode

You can change the Chart app's *[Orientation mode]* at any time.

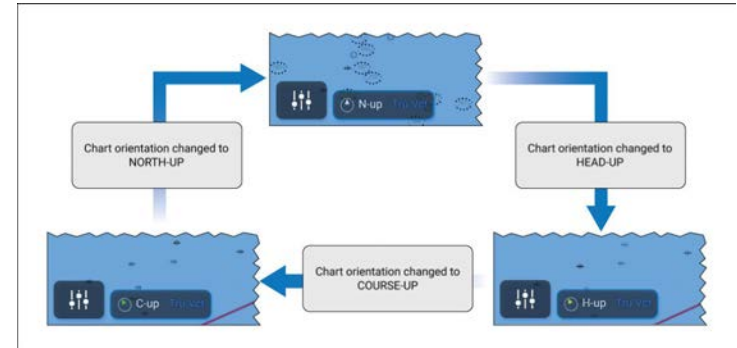

1. Select the onscreen north indicator icon to cycle through the available Orientation modes.

[Orientation mode] can also be changed from the *[View & Motion]* settings menu: *[Menu > Settings > View & Motion]*.

4.7 Changing the Radar app's orientation mode

You can change the Radar app's *[Orientation mode]* at any time.

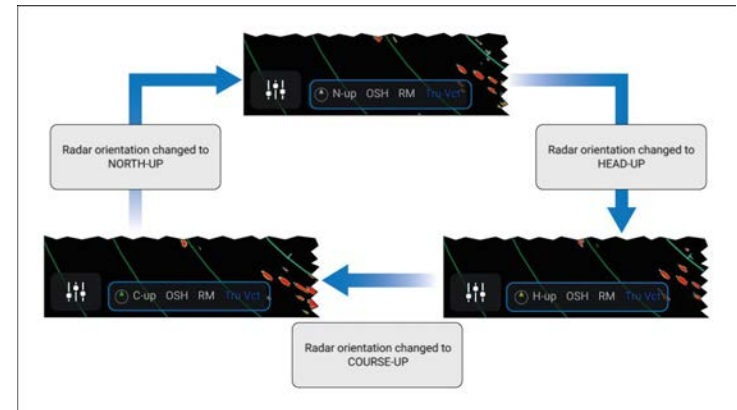

1. Select the onscreen north indicator icon to cycle through the available Orientation modes.

[Orientation mode] can also be changed from the [View & Motion] settings menu: [Menu > Settings > View & Motion].

4.8 Selecting a video channel

For cameras that have more than 1 payload (video channel), you can select which channel is displayed.

The available options are dependent on the connected camera.

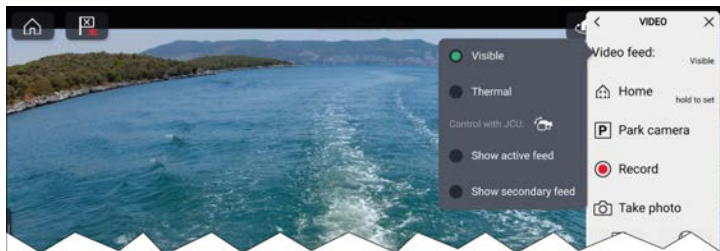

From the Video app:

1. Select the [Menu] icon.
2. Select the [Video feed] option.
3. Select the feed that you want to show.

The available options are:

- [Visible]
- [Thermal]
- [Show active feed]
- [Show secondary feed]

Note:

- The [Show active feed] and [Show secondary feed] options will be the same as would be available on a connected JCU-Series product.
- The [Show active feed] and [Show secondary feed] options are not available on the AX8/MTMS cameras.

4.9 Data overlays

Data overlays can be used to display system data on homescreen app pages.

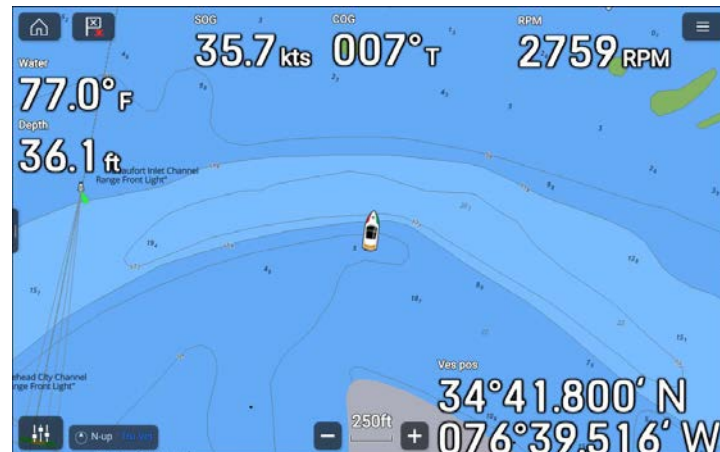

Up to 12 data overlays can be added to each app page.

Note:

Data overlays are NOT available for the following app pages: Mercury, Yamaha, Yamaha HDMI, Router Channels, YouTube, YouTube TV, or for fullscreen partner integration shortcut pages.

Data overlays can be added, customized or deleted by selecting [Edit data overlays] from the app's [Page settings] menu: [Menu > Settings > Page settings > Edit data overlays].

In edit mode, you can customize existing data overlays by selecting them, which will display the pop-over menu.

From the pop-over menu, the following options are available:

- To change the data item in a data overlay: select [Edit] and choose a new data item from the list.
- To change the location of a data overlay: select [Move] and then move it to a new location.
- To change the size of a data overlay: select [Resize] and choose either: [Small], [Medium], [Large], or [Extra large].
- To remove a data overlay: select [Delete].

4.10 Homescreen icon style

During the start up wizard you will be requested to select the “style” of Homescreen icons that you want to use.

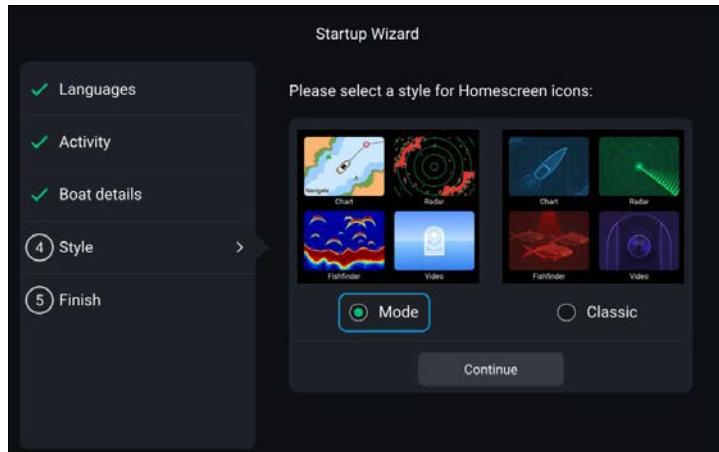

The options available are:

- *[Mode]*— Mode icons are dynamic and are representative of what you see when you open the app.
- *[Classic]*— Classic icons provide a more traditional icon set for app pages.

4.11 Homescreen app page creation

New app pages can be added to the Homescreen.

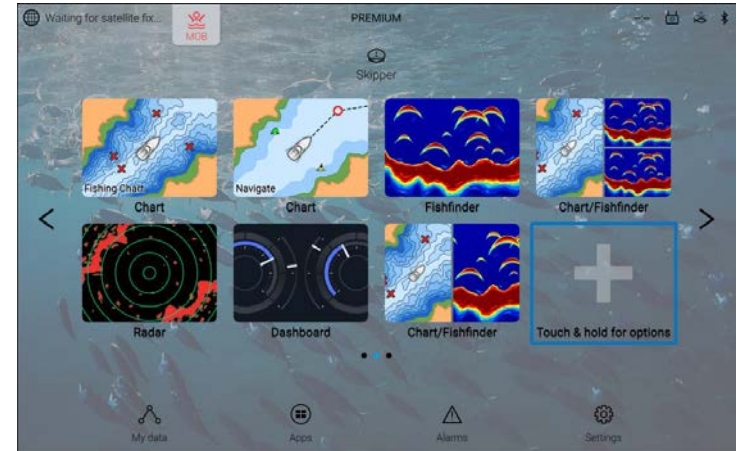

Initially the Homescreen will include a plus *[+]* icon. Pressing and holding on the icon will open the *[Customize this app page]* menu, where new app pages can be created.

Once a new app page has been created the plus *[+]* icon will be removed from the Homescreen. Subsequent new pages can be created by pressing and holding on an empty slot on the Homescreen.

You may need to change the Homescreen page using the Left and Right arrows to find an available empty slot.

If no empty slot is available you can change an existing app page by selecting and holding on the app page icon and selecting *[Customize]* from the Popover menu.

4.12 Track options

Track options are available from the *[More options]* pop-over menu.

1. *[Color mode]*— the color used for tracks can be set to a specific color or can be set so that the color changes automatically. The available options are:
 - Static colors: *[Red]*, *[Yellow]*, *[Green]*, *[Blue]*, *[Purple]*, *[Orange]* and *[Black]*.
 - *[Change each day]*— each day a different color will be used for created routes.
 - *[Change each track]*— each track will have a different color.
2. *[Record by]*— choose how track points are recorded. The available options are:
 - In *[Auto]* the track interval is set to 1 second for chartplotter's that are using a fishing boating activity and 5 seconds for all other boating activities. *[Auto]* is the default setting.
 - When set to *[Time]* you can choose a specified time period between track points.
 - When set to *[Distance]* you can choose a specified distance between track points.
3. *[Interval]*— the interval determines the time period or distance between track points when recording a track.

4.13 LightHouse Charts new features

Raymarine regularly updates LightHouse Charts to provide improved coverage and new features. The list below includes new features that have been added to LightHouse Charts since the release of LightHouse Charts Gen 2 (2025 onwards).

Feature	More information
Display of 2D and 3D land-based buildings	p.54 — LightHouse Charts Buildings
Added LightHouse Charts Gen 2 (2025 onwards) support for Bureau of Energy Management (BOEM) block charts for Gulf of Mexico region. Requires the latest North American charts.	p.53 — Gulf of Mexico blocks
Added Pipelines for the Gulf of Mexico region to the latest version of North American LightHouse Charts Gen 2 (2025 onwards).	p.54 — Gulf of Mexico pipelines and offshore platforms

Gulf of Mexico blocks

North American LightHouse Charts Gen 2 (2025 onwards) (or later) include Bureau of Energy Management (BOEM) block charts.

The BOEM block charts are a grid system that uses unique IDs for each grid block. The blocks are used as a reference in navigation and for communicating location details.

The chart blocks are only available in the *[Navigate]* chart mode when the *[Gulf blocks]* layer has been enabled from the *[Layers]* settings menu.

Gulf of Mexico pipelines and offshore platforms

North American LightHouse Charts Gen 2 (2025 onwards) (or later) include pipelines and offshore platforms in the Gulf of Mexico.

Example offshore platforms

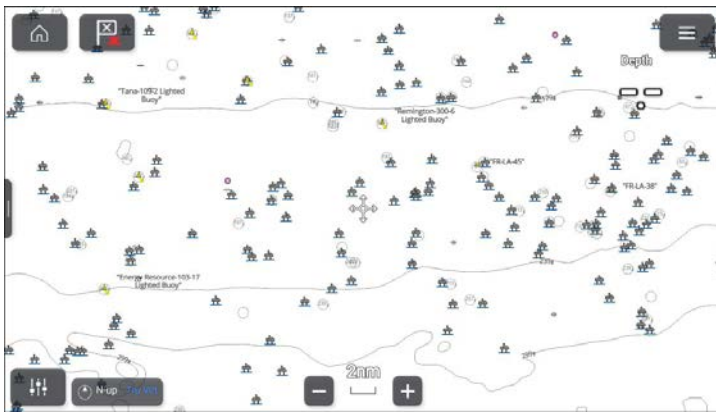

The pipelines are displayed at range scales of **5 nm** and shorter, regardless of the *[Detail]* setting in the *[Layers]* setting menu.

Example pipelines

The pipelines are displayed at ranges of **1/4 nm** or less when the *[Detail]* setting in the *[Layers]* setting menu is set to *High*.

LightHouse Charts Buildings

Land-based buildings can be viewed in 2D or 3D in LightHouse Charts Gen 2.

Prerequisites:

- Axiom and Axiom+ chartplotters must be running LightHouse 4 v4.10.33, or later.
- All other Axiom-Series and Axiom 2-Series chartplotters must be running LightHouse 4 v4.9.330, or later.
- The display of land-based buildings is only available on the latest versions of LightHouse Charts Gen 2.

Note:

Buildings are only available in the areas covered by your *Streets & Points of interest* selection in the LightHouse Charts Chart manager and is a premium feature.

The *[Buildings]* setting can be enabled from the *[Advanced]* settings menu: *[Menu > Settings > Advanced > Cartographic objects > Buildings]*.

The available options are:

1. *[None]*— land-based buildings will not be displayed on charts.
2. *[2D]*— land-based buildings will be displayed in 2D on charts.
3. *[3D]*— land-based buildings will be displayed in 3D on charts.

CHAPTER 5: GENERAL INFORMATION

CHAPTER CONTENTS

- [5.1 Memory card compatibility — page 57](#)
- [5.2 Applications and integrations — page 60](#)
- [5.3 Menu types — page 60](#)
- [5.4 Setting controls — page 62](#)
- [5.5 Alarm and information notifications — page 62](#)
- [5.6 Sidebar — page 63](#)
- [5.7 Alpha Series sidebar operations \(LightHouse™ 4 MFD\) — page 65](#)
- [5.8 Data overlays — page 67](#)
- [5.9 Display data — page 67](#)
- [5.10 Sonar depth data recording/logging — page 74](#)
- [5.11 Own boat AIS data — page 74](#)

5.1 Memory card compatibility

MicroSD memory cards can be used to backup / archive system data (e.g. Waypoints, Routes, and Tracks), and can also store additional data, such as video recordings (if supported by your display). Once system data is backed up to a memory card, old data can be deleted from the system. The archived system data can be retrieved at any time. It is recommended that your system data is backed up to a memory card on a regular basis.

Compatible cards

The following types of MicroSD cards are compatible with your display. **If the card's native format does not match one of the display's supported formats, the card will not be recognized by the display. In this situation, it will be necessary to re-format the card using a separate device, such as a laptop or PC for example.**

Type	Size	Native card format	Display supported Format
MicroSDSC (Micro Secure Digital Standard Capacity)	Up to 4GB	FAT12, FAT16 or FAT16B	NTFS, FAT32, exFAT
MicroSDHC (Micro Secure Digital High Capacity)	4GB to 32GB	FAT32	NTFS, FAT32, exFAT
MicroSDXC (Micro Secure Digital eXtended Capacity)	32GB to 2TB	exFAT	NTFS, FAT32, exFAT

- **Speed class rating** — For best performance it is recommended that you use Class 10 or UHS (Ultra High Speed) class memory cards, or better.
- **Use branded memory cards** — When archiving data it is recommended that you use good quality branded memory cards.

Caution: Care of chart and memory cards

To avoid irreparable damage to, and / or loss of data from chart and memory cards:

- Ensure that chart and memory cards are fitted the correct way around. DO NOT try to force a card into position.
- DO NOT use a metallic instrument (such as a screwdriver or pliers) to insert or remove a chart or memory card.
- Ensure that the correct memory card ejection procedure is carried out before removing the chart or memory card from the card reader.

Removing MicroSD card from its adaptor

MicroSD memory and cartography chart cards are usually supplied inserted into an SD card adaptor. The card will need to be removed from the adaptor before inserting into your display.

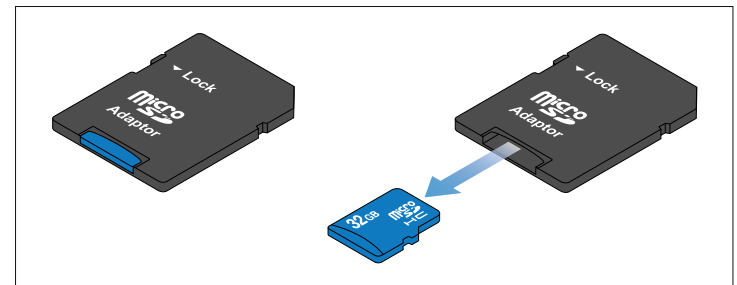

Inserting a MicroSD card — Axiom® and Axiom®+ displays

Axiom® and Axiom®+ displays have a single slot MicroSD card reader located on the rear of the display.

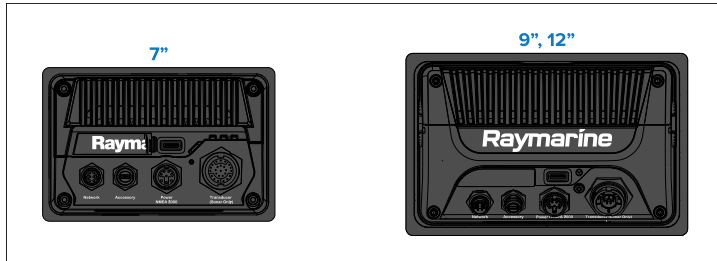

1. Pull back the microSD card reader cover as shown above.
2. Insert your microSD card with the contacts facing down.
3. Close the cover and ensure it is seated correctly.

Removing a MicroSD card

1. Select *[Eject SD card]* from the *[Import/export]* page: *[Homescreen > My data > Import/export > Eject SD card.]*
2. Open the card reader cover.
3. Remove the MicroSD card from the Rear of the display.
4. Ensure you close the card reader's cover.

Inserting a MicroSD card — Axiom® 2 Pro displays

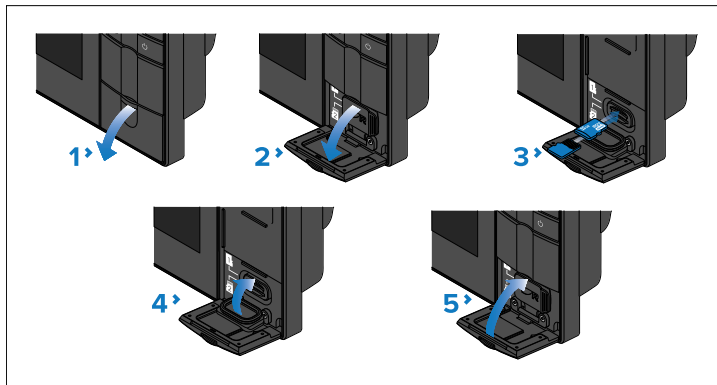

1. Open the card reader door.

2. Pull down the card slot cover.
3. Insert the card(s) into a card slot and push until they clicks into place.

Note:

The upper card slot requires the memory cards contacts to be pointing downwards. The lower card slot requires the memory card contacts to be pointing upwards.

4. Close the card slot cover, ensuring it is seated correctly.
5. Close the card reader door.

Removing a MicroSD card

1. Open the card reader door.
2. Pull down the card slot cover.
3. Hold the *[Power]* button to access the *[Shortcuts]* menu, and then select the *[Eject SD Card]* option.
4. Push the card in until it clicks.
5. Pull the card free from the card slot.
6. Close the card slot cover, ensuring it is seated correctly.
7. Close the card reader door.

Inserting a MicroSD card — Axiom® Pro displays

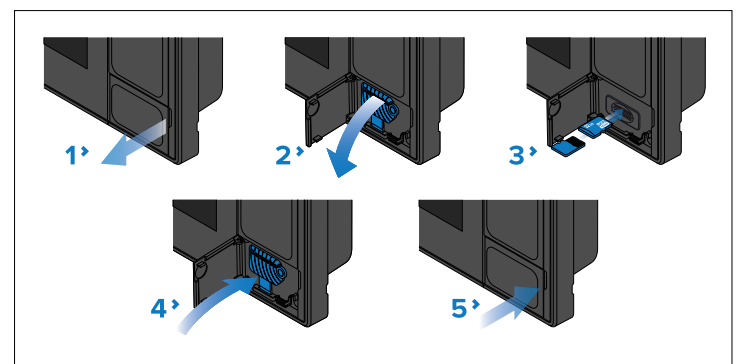

1. Open the card reader door.
2. Pull down the card slot cover.

3. Insert the card(s) into a card slot and push until they clicks into place.

Note:

The upper card slot requires the memory cards contacts to be pointing downwards. The lower card slot requires the memory card contacts to be pointing upwards.

4. Close the card slot cover, ensuring it is seated correctly.
5. Close the card reader door.

Removing a MicroSD card

1. Open the card reader door.
2. Pull down the card slot cover.
3. Hold the *[Power]* button to access the *[Shortcuts]* menu, and then select the *[Eject SD Card]* option.
4. Push the card in until it clicks.
5. Pull the card free from the card slot.
6. Close the card slot cover, ensuring it is seated correctly.
7. Close the card reader door.

Inserting memory card into external storage devices

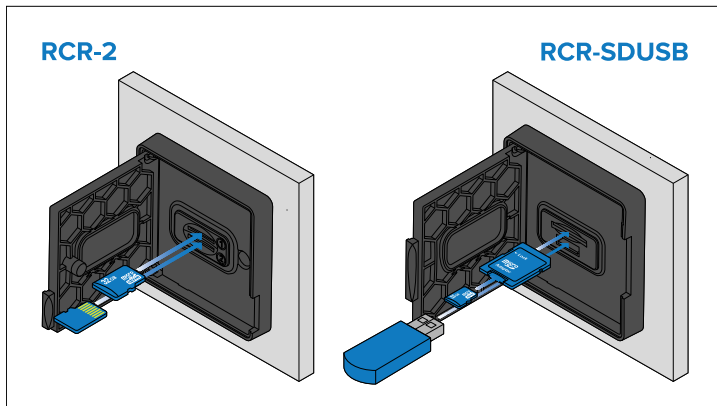

1. Open the card reader door.

2. Insert the storage device into a card slots as follows:

- RCR-SDUSB slot 1 — With the contacts facing down, insert an SD card (or an SD card adaptor containing a MicroSD card) into the upper slot and push until it clicks into place.
- RCR-SDUSB slot 2 — With the contacts facing down, insert a USB drive directly into the lower slot.
- RCR-2 slot 1 — With the contacts facing down, insert a MicroSD card into the upper slot and push until it clicks into place.
- RCR-2 slot 2 — With the contacts facing up, insert a MicroSD card into the lower slot and push until it clicks into place.

Note:

RCR-2 external card readers are not compatible with Axiom® 2 displays.

Removing external storage (SD and MicroSD)

With the card reader door open:

1. Use the display's **Power** button to access the *[Shortcuts]* menu, and then select the *[Eject SD Card]* option.
2. Push the card in until it clicks.
3. Pull the card free from the card slot.

Removing external storage USB drive

With the card reader door open and cover pulled down:

1. Pull the drive free from the card slot.

Caution: Ensure card reader cover or door is securely closed

To prevent water ingress and consequent damage to the product, ensure that the card reader door or cover is fully and firmly closed.

5.2 Applications and integrations

LightHouse™ 4 displays support native LightHouse display apps, approved third-party apps, and also integrations with select partner hardware interfaces.

MFD apps

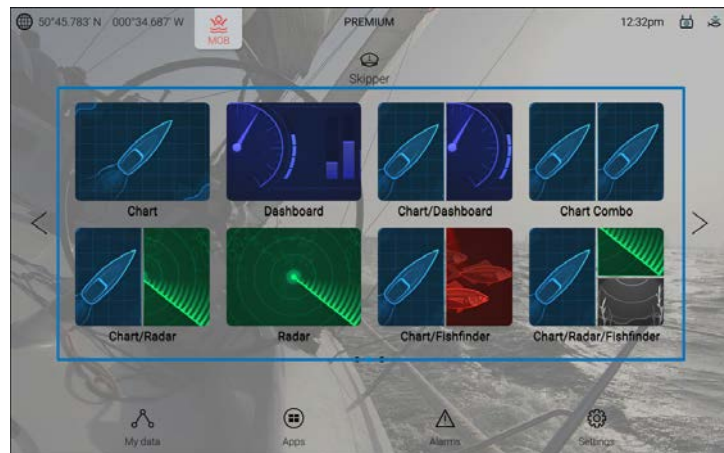

LightHouse MFD apps are an integral part of the operating system and are accessed using app page icons available on the Homescreen. App page icons can contain one fullscreen app, or multiple apps in a splitscreen arrangement.

For more details about LightHouse MFD apps, refer to:
[p.112 — MFD Apps](#)

LightHouse™ third-party apps

LightHouse™ third-party apps are apps that are developed entirely by third parties, and are approved for use on the MFD by Raymarine. These apps are accessed from the LightHouse app launcher found on the Homescreen.

For more details about third-party apps, refer to:
[p.571 — LightHouse third-party apps](#)

Partner integrations

The LightHouse™ operating system also enables partner organizations to integrate the user interface of their hardware so it can be accessed using the MFD. When compatible partner hardware is detected, icons can be displayed on the Homescreen and in the App launcher.

For more details about partner integration, refer to:
[p.571 — Partner integration](#)

5.3 Menu types

The LightHouse™ operating system uses several types of menus which contain settings and options for your MFD.

MFD app main menu

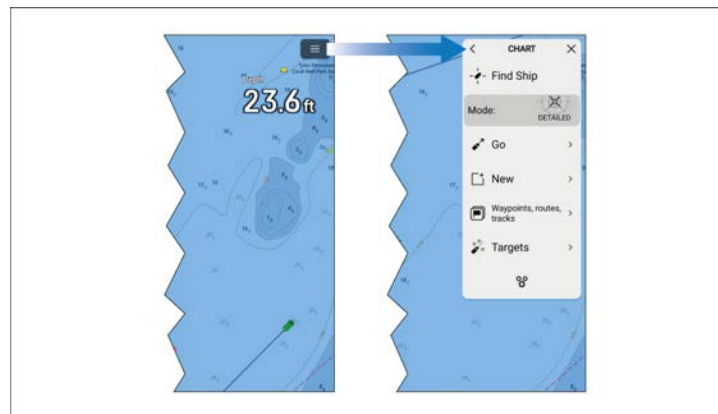

Each MFD app includes a main menu that provides access to the app's settings and functions.

The MFD app main menu is accessed by selecting the menu icon located in the top right of the screen.

Selecting the [←](Back), [X](Close) icons or selecting an area of the screen away from the menu, will close the menu.

Selecting a menu item with a [→](right arrow) will open a settings page or other menu options related to that item.

Settings pages

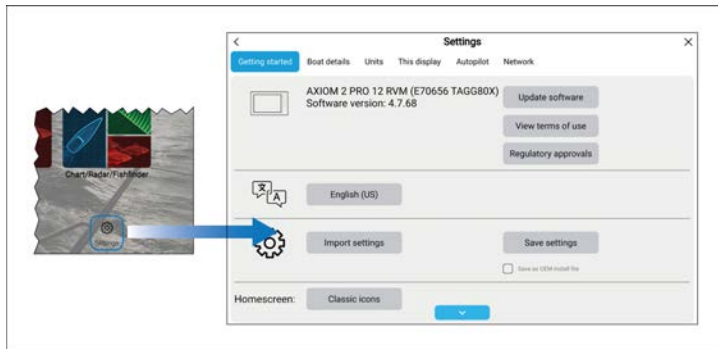

Settings pages are fullscreen pages containing settings and menu options. Settings pages are usually laid out using tabs to group similar setting together.

Settings pages are accessed by selecting the *[Settings]* icon located on the bottom right of the homescreen or the bottom of each MFD app main menu. Other settings pages are also available by selecting menu items that have a *[>]* (right arrow) located on the right side of the menu option.

Selecting tab titles in settings pages will display the contents for that tab.

Selecting the *[<]* (Back) or *[X]* (Close) icons will close the menu.

Context menus

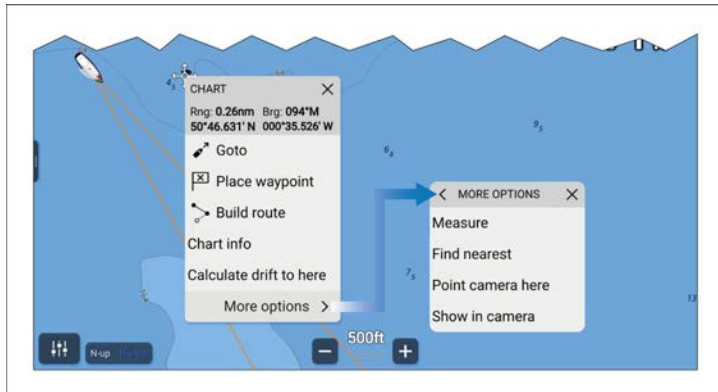

Context menus are available in MFD apps. Context menus are accessed by pressing and holding (highlighting with cursor and pressing *[OK]* button) on an onscreen object or location within an MFD app.

Context menus provide context-sensitive information and options.

Selecting *[more options]* will display further menu options.

Selecting *[X]* (Close) or selecting an area of the screen away from the menu will close the menu.

Pop-over menus

Pop-over menus are available on the homescreen, in MFD apps and from settings pages. Pop-over menus provide access to further menu options and settings.

Selecting an area of the screen away from the menu will close the menu.

5.4 Setting controls

Various controls are available to aid settings adjustments.

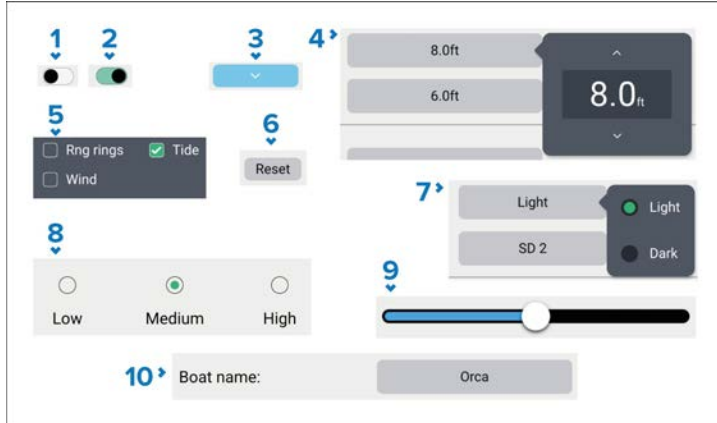

1. **Toggle switch** in off state (i.e.: disabled). Select to enable option.
2. **Toggle switch** in on state (i.e.: enabled). Select to disable option.
3. **Page down button** — selecting the page down button will scroll the current menu or settings page (when the page down button is visible you can also swipe to scroll up/down).
4. **Setting field numeric value** — selecting will display the numeric adjustment control you can then use the up and down arrows to adjust the value.
5. **Tick boxes** — when a tick is displayed in the box the option is enabled. Select the box to enabled and disable the option.
6. **Setting button** — selecting the button will perform the related procedure or acknowledge a notification.
7. **Setting field options** — selecting will display a pop-over menu with the available options, selecting an option will change selection to that option.
8. **Radio buttons** — selecting an option will change selection to that option.
9. **Slider control** — usually used for setting percentages, select and slide circle to adjust value.
10. **Setting field text value** — selecting will display the onscreen keyboard you can then enter the desired text.

5.5 Alarm and information notifications

Alarms, warnings and information notifications are used to notify you to a situation or hazard that requires your attention. Notifications are triggered by system functions and external devices connected to the MFD (multifunction display). Alarm and warning notifications are displayed on all networked MFDs.

Standard colors are used to signify the notification type.

Alarm notifications

Dangerous alarms

Red — A red notification is used to signify a dangerous condition. Dangerous alarms are used to signify that **immediate action is required** due to the potential of danger to life or vessel.

Warning alarms

Alarms are accompanied by an audible tone. The alarm notification and audible tone will continue to be displayed until acknowledged, or until the condition that triggered the alarm is no longer present. Acknowledged alarms may remain active whilst the alarm condition persists, but will not trigger further onscreen or audible notifications. Active and historical alarms can be viewed in the *Alarms Manager*, accessible from the homescreen: [*Homescreen* > *Alarms*].

Amber — An amber notification is used to signify a warning condition. Warning alarms are used to signify that there has been a change in situation that you need to be aware of, and that action may be required.

For further details about alarms, refer to: [p.157 — Alarms manager](#)

Information notifications

Blue — A Blue notification is used to signify information requiring user acknowledgement, and may also provide options. Unless they require user interaction, information notifications may self-dismiss after 3 seconds. Information notifications are not accompanied by an audible tone, and are not listed in the *Alarms Manager*.

Brief notifications

Brief notifications are used to indicate and confirm that an action has been taken. Usually no user action or acknowledgement is required and the notifications will self-dismiss after a brief time (e.g.: one second). Brief notifications are not accompanied by an audible tone, and are not listed in the *Alarms Manager*.

5.6 Sidebar

The Sidebar is available in all app pages that are accessed from the Homescreen. The sidebar provides quick access to system data.

The sidebar is accessed using the touchscreen.

1. A short left-to-right swipe when touching the sidebar control (“handle”) on the left edge of the screen displays the sidebar. A long swipe displays the sidebar and sidebar menu.
2. With the sidebar open, a left-to-right swipe on the sidebar opens the sidebar menu. A right-to-left swipe closes the sidebar.
3. With the sidebar menu displayed, you can select a sidebar icon to display that sidebar. A right-to-left swipe closes the sidebar menu. The sidebar menu automatically closes after approximately 10 seconds of inactivity.
4. To permanently display the sidebar,, select and hold on a sidebar icon, and then select the pin icon. When pinned, the sidebar cannot be closed by swiping and must be unpinned before you can close the sidebar.

Selecting the ‘X’ located on the top right of the sidebar closes the sidebar and sidebar menu.

The Sidebar is opened automatically in the Chart app when a *[Goto]* or *[Follow]* action is initiated.

Sidebar selector

Selecting an icon from the sidebar selector will display that sidebar.

The following sidebars are available:

Icon	Description
------	-------------

Data 1 — The Data 1 sidebar is a default sidebar that is always available. The default data items are:

- Vessel position (Lat/Lon)
- COG (Course Over ground)
- SOG (Speed Over ground)
- BTW (Bearing To Waypoint)
- DTW (Distance To Waypoint)
- Rudder bar (rudder position)

The data items can be customized.

Data 2 — The Data 2 sidebar is a default sidebar that is always available. The default data items are:

- Active waypoint (Waypoint name)
- Wpt TTG (Waypoint Time To Go)
- Wpt ETA (Waypoint Estimated Time of Arrival)
- BTW (Bearing To Waypoint)
- DTW (Distance To Waypoint)
- Rudder bar (rudder position)

The data items can be customized.

Alpha display — The Alpha display sidebar is available when 1 or more Alpha series performance displays are on the network. The sidebar enables control of Alpha series performance displays. The following controls are available:

- *[Display]* — When more than 1 Alpha display is connected you can select which display to control.
- *[Page]* — Use the arrow buttons to cycle though the selected display's pages.
- *[Brightness]* — Use the buttons to adjust the selected display's brightness level.

Icon	Description
------	-------------

Power-Pole® — The Power-Pole® shallow anchor sidebar is available when a compatible shallow anchor is detected.

For details of the options available refer to:

[p.200 — Anchor control overview](#)

The controls cannot be customized.

Race start — The Race start sidebar is available when a sailing activity is chosen during the MFD's initial startup wizard.

For details of the controls available refer to:

[p.363 — Race sidebar](#)

The displayed data and options cannot be customized.

Pilot — The Pilot sidebar is available when the MFD has *[Pilot control]* enabled. Refer to:

[p.178 — Autopilot control](#)

The displayed data and options cannot be customized.

Icon	Description
	<p>Search — The Search sidebar is a default sidebar that is always available. The sidebar provides data and options relevant for following SAR (Search And Rescue) patterns. The available data items are:</p> <ul style="list-style-type: none"> • Brg to CSP (Bearing to Commence Search Point) • Leg 1 • Leg 2 • Target SOG • TTP (Time To Perpendicular) — This is the time (based on current speed) for the vessel to either reach the waypoint's arrival circle or if aiming outside the arrival circle, for the vessel to pass perpendicular to the waypoint, with respect to the current track leg. • COG (Course Over ground) • Advance wpt • XTE (Cross track error) • SOG (Speed Over ground) • Stop Route • Rudder bar (rudder position) <p>The data items cannot be customized</p> <div> <p>Note: Brg to CSP, Leg 1 and leg 2 will update as your route progresses to show current leg and subsequent 2 legs.</p> </div>
	<p>Trolling — The Trolling sidebar is available when a compatible Trolling motor is detected. For details of the options available refer to: p.192 — Trolling motor control The controls cannot be customized.</p>

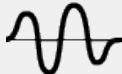
Icon	Description
	<p>Mercury — The Mercury® sidebar is available when compatible Mercury® SmartCraft engines are detected. For further details refer to: p.485 — VesselView Sidebar The displayed data cannot be customized.</p>
	<p>Audio — The Audio sidebar is available when compatible audio equipment is connected. For details of the options available refer to: p.544 — Audio sidebar The displayed options cannot be customized.</p>

Customizing data sidebars

The data displayed in sidebars **Data 1** and **Data 2** can be customized by following the steps below.

With the **Data 1** or **Data 2** sidebar displayed:

1. Press and hold on the data item you want to customize.
2. Select *[Edit]* from the pop-over menu.
3. Select the data item that you want to be displayed.

5.7 Alpha Series sidebar operations (LightHouse™ 4 MFD)

Some Alpha display functions can be invoked remotely when using a Raymarine® LightHouse™ 4 (v4.5.84 or later) multifunction display / chartplotter, connected to the same network as your Alpha display(s). These functions are split between either the multifunction display / chartplotter's *[Network]* page (for configuration-based options) or *[Sidebar]* menu (for features often required whilst sailing).

When viewing an application on your multifunction display / chartplotter, you can swipe from the left edge of the screen to display the *[Sidebar]* menu. From there, select *[Alpha display]* in order to invoke the following functions remotely:

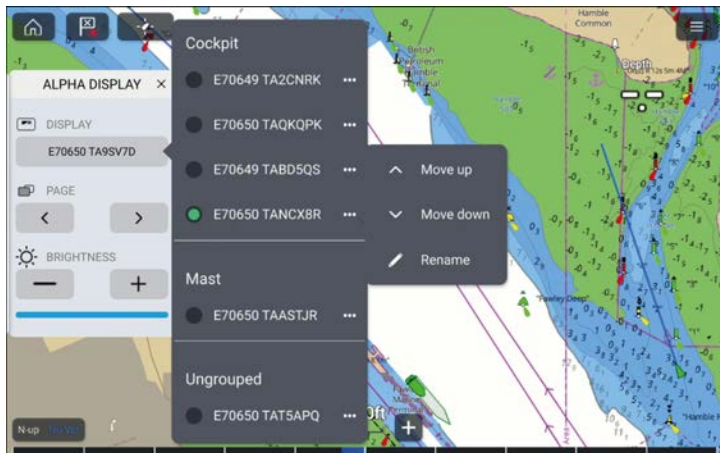

Note:

The *[Display]* option and its available sub-options are only available if more than one Alpha Series display is networked to the same system as your multifunction display / chartplotter.

- *[Display]*— Indicates the current performance display that is being operated via the *[Sidebar]* menu. A different performance display can be operated by selecting the *[Display]* option and choosing a different display from the list shown. Each Alpha Series display is sorted according to the display group that it has been assigned to.
- *[...]*— Opens a menu with the following additional options:
 - ◆ *[Rename]*— Displays an onscreen keyboard, which can be used to edit the selected Alpha display's name.
 - ◆ *[Move up]*— Moves the selected Alpha display up within the list by one position, if multiple Alpha displays are available. This option is disabled if your Alpha display has reached the top of the display group that it has been assigned to.
 - ◆ *[Move down]*— Moves the selected Alpha display down within the list by one position, if multiple Alpha displays are available. This option is disabled if your Alpha display has reached the bottom of the display group that it has been assigned to.
- *[Page]*— Switches between the selected Alpha display's data pages. Data pages can be cycled through either using the *[<]* left option or *[>]* right option.

- *[Brightness]*— Increases or decreases the selected Alpha display's screen brightness. Brightness can be changed using the *[+]* increase option or *[−]* decrease option. The current screen brightness is indicated by the *[Brightness bar]* below the *[+]* and *[−]* options.

Alpha-Series network operations (LightHouse 4 displays)

Some functions can be invoked remotely when using a Raymarine LightHouse 4 (v4.5.101 or later) MFD / chartplotter which is connected to the same network as your Alpha-Series performance display(s). These functions are split between either the MFD's / chartplotter's *[Network]* settings page (for configuration-based options) or the *[Sidebar]* menu (for features often required whilst sailing).

The following configuration-related functions can be invoked from the LightHouse 4 *[Network]* page: *[Homescreen > Settings > Network]*.

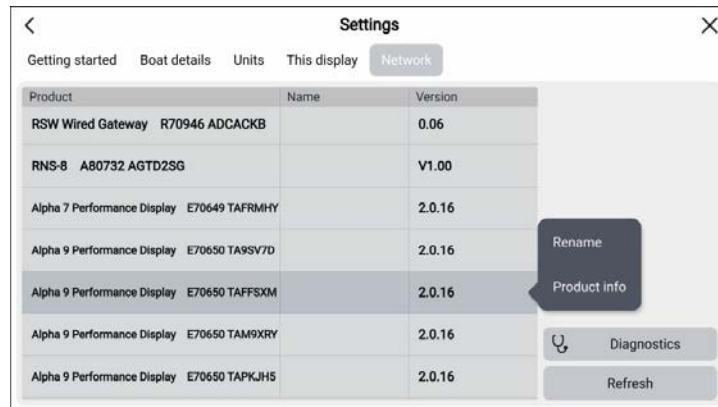

- *[Rename]*— Renames the selected performance display. If no *[Name]* has been set, the unit model and serial number will appear instead if the unit is selected on your multifunction display / chartplotter's *[Network]* tab.
- *[Product info]*— Displays a series of product information related to the selected performance display.

5.8 Data overlays

Data overlays can be used to display system data on homescreen app pages.

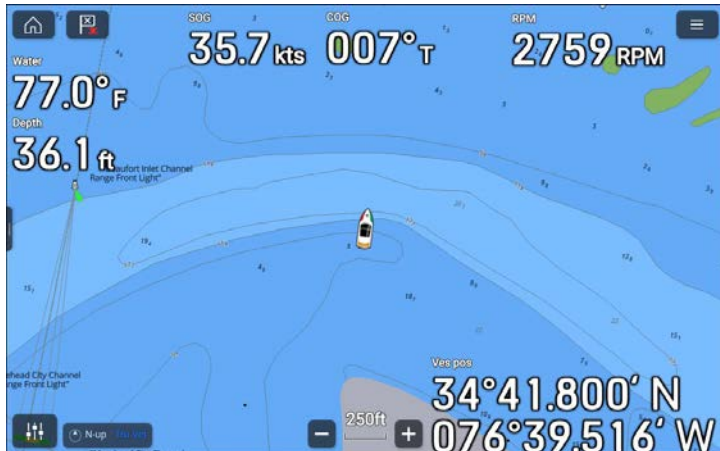

Up to 12 data overlays can be added to each app page.

Note:

Data overlays are NOT available for the following app pages: Mercury, Yamaha, Yamaha HDMI, Router Channels, YouTube, YouTube TV, or for fullscreen partner integration shortcut pages.

Data overlays can be added, customized or deleted by selecting *[Edit data overlays]* from the app's *[Page settings]* menu: *[Menu > Settings > Page settings > Edit data overlays]*.

In edit mode, you can customize existing data overlays by selecting them, which will display the pop-over menu.

From the pop-over menu, the following options are available:

- To change the data item in a data overlay: select *[Edit]* and choose a new data item from the list.
- To change the location of a data overlay: select *[Move]* and then move it to a new location.
- To change the size of a data overlay: select *[Resize]* and choose either: *[Small]*, *[Medium]*, *[Large]*, or *[Extra large]*.
- To remove a data overlay: select *[Delete]*.

Adding a data overlay

Data items can be overlaid in MFD apps.

A maximum of 4 data overlays can be added to an app. Data overlays are specific to that instance of the app.

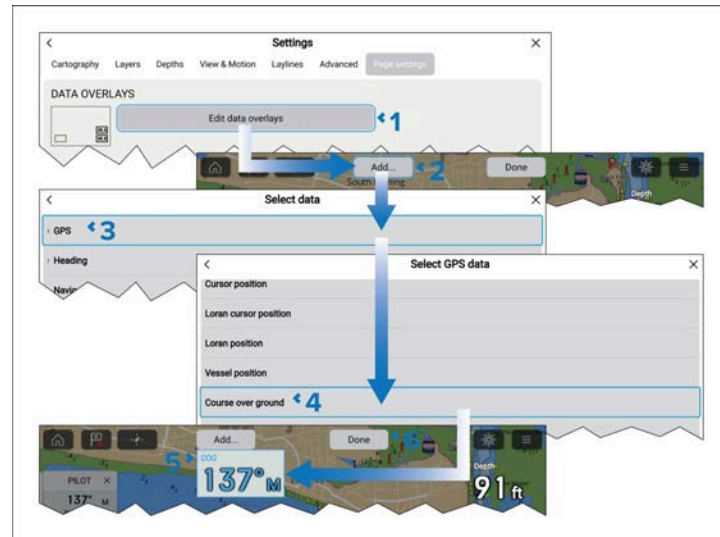

1. Select *[Edit data overlays]* from the *[Page settings]* menu: *[Menu > Settings > Page settings]*.
2. Select *[Add]* or select and hold on a location and select *[Add new]*.
3. Select a data category from the list.
4. Select a data item from the category list.
5. If required, select and hold on the new data overlay and drag it to a new location.
6. Select *[Done]* to confirm the new data overlay.

5.9 Display data

Data transmitted by compatible devices connected to the same network as the display, as well as data generated by the display, can be shown as data items in the Dashboard app, the sidebar and as a data overlay.

Data items are organized into categories.

Note:

- Standard NMEA 2000 PGNs are listed next to the relevant data items.
- Supported Raymarine and third-party proprietary messages are not listed.
- NMEA 0183 sentences are not shown.

To view a list of all supported NMEA 2000 PGNs, refer to:

[p.610 — NMEA 2000 PGN support](#)

To view a list of all supported NMEA 0183 sentences, refer to:

[p.609 — NMEA 0183 sentence support](#)

To change or add a data item in the Dashboard app or sidebar, select and hold on the data cell and select *[Edit]* from the pop-over options to display the list of data categories.

To change or add a data item to a data overlay, use the *[Page settings]* menu from the relevant MFD app. For details, refer to:

[p.67 — Data overlays](#)

Battery data

Batteries are detected automatically by the display.

If no compatible batteries are detected the *[Battery]* category will be hidden.

The following data items are available in the *[Battery]* category:

- *Battery voltage* (PGN 127508)
- *Battery current* (PGN 127508)
- *Time till zero charge* (PGN 127506)
- *Battery temperature* (PGN 127508)
- *State of charge* (PGN 127506)

The data items will be available for each detected battery.

Detected batteries are shown in the battery configuration page: *[Homescreen > Settings > Boat details > Num of batteries > Configure batteries]*.

Motor data

When the display has been configured for *[Electric]* propulsion the *[Motor]* data category will be available.

Note:

The Motor data category and related data items are not available when *[Combustion]* has been selected for the vessel's *[Propulsion system]* during the initial start up wizard or in the *[Boat details]* settings menu.

The following data items are available in the *[Motor]* category for each motor:

- *Controller temperature* (PGN 127490)
- *Motor hours* (PGN 127494)
- *Voltage* (PGN 128002)
- *Temperature* (PGN 127490)
- *RPM* (PGN 128002)
- *Gear* (PGN 128002)
- *Motor power* (PGN 127494)

Motor quantity can be set in the *[Boat details]* settings menu: *[Homescreen > Settings > Boat details > Num of motors]*.

Boat data

Boat data requires supported sensors to be connected.

The following data items are available in the *[Boat]* category:

- ⁽¹⁾ *Sail recommendation (Main)*
- ⁽¹⁾ *Sail recommendation (Headsail)*
- *Rudder angle* (PGN 127245)
- *Rate of turn* (PGN 127251)
- ⁽²⁾ *Roll* (PGN 127257)
- ⁽³⁾ *Steering angle*
- *Mast rotation*
- *Pitch* (PGN 127257)
- ⁽¹⁾⁽²⁾ *Sail recommendation*
- ⁽²⁾ *Trim tabs* (PGN 130576)

Note:

- (1) Requires Sailing activity and imported Sail plan.
- (2) Data item can only be displayed in the Dashboard app.
- (3) Requires Mercury engine integration.

Depth data

Depth data requires a compatible instruments or sonar transducer connected to the display.

The following data items are available in the *[Depth]* category:

- *Maximum depth*
- *Minimum depth*
- *Depth* (PGN 128267)

Display data

The display data category is used for voltage detected by the display.

The following data items are available in the *[Display]* category:

- *Supply voltage*
- *Supply voltage level*⁽¹⁾

Note:

- The display category and data items are not available in the Dashboard app.
- (1) Data item is only available in the sidebar.

Distance data

Distance data requires a compatible speed transducer and or GNSS receiver.

The following data items are available in the *[Distance]* category:

- *Distance to line*
- *Distance to tack*
- *Trip (manual)*
- *Trip (month)*
- *Trip (day)*

- *Trip (season)*
- *Ground log* (PGN 128275)
- *Trip* (PGN 128275)
- *Log* (PGN 128275)
- *Log Trip*⁽¹⁾ (PGN 128275)
- *Line bias*

Note:

(1) Data item is only available in the Dashboard app

Engine data

Engine data requires the display to be connected to a supported engine management system. Depending on manufacturer a compatible engine interface or gateway may be required.

Note:

The Engine data category and related data items are not available when *[Electric]* has been selected for the vessel's *[Propulsion system]* during the initial start up wizard or in the *[Boat details]* settings menu.

The following data items are available in the *[Engine]* category:

- *Exhaust Gas Temperature* (PGN 130316)
- *Engine*

The following items will be available for each engine.

- *Jack plate position* (PGN 128780)
- *RPM* (PGN 127488)
- *Engine trip* (PGN 127497)
- *Trans oil temp* (PGN 127493)
- *Fuel flow (avg)* (PGN 127497)
- *Trans oil pressure* (PGN 127493)
- *Gear* (PGN 127493)
- *Oil temperature* (PGN 127489)
- *Alternator* (PGN 127489)

- *Boost pressure* (PGN 127488)
- *Oil pressure status* (PGN 127489)
- *Oil pressure* (PGN 127489)
- *Engine hours* (PGN 127489)
- *Coolant temperature* (PGN 127489)
- *Coolant pressure* (PGN 127489)
- *Fuel pressure* (PGN 127489)
- *Fuel flow (inst)* (PGN 127489)
- *Tilt position* (PGN 127488)
- *Engine load* (PGN 127489)
- *Fuel flow* (PGN 127489)

Engine configuration settings are available in the *[Boat details]* settings menu: *[Homescreen > Settings > Boat details > Num of engines]*.

Fuel data

The fuel data category include items related to fuel management. Fuel management is dependent on engine data being available on the SeaTalk NG network.

Note:

The Fuel data category and related data items are not available when *[Electric]* has been selected for the vessel's *[Propulsion system]* during the initial start up wizard or in the *[Boat details]* settings menu.

The following data items are available in the *[Fuel]* category:

- *Total propulsive fuel (vol)*
- *Total fuel (vol)* (PGN 127505)
- *Total fuel (%)*
- *Fuel (vol)⁽¹⁾*
- *Fuel (%)⁽¹⁾*
- *Fuel used (trip)* (PGN 127497)
- *Est. fuel remaining* (PGN 127496)
- *Engine economy total* (PGN 127497)

- *Time to empty* (PGN 127496)
- *Distance to empty* (PGN 127496)
- *Fuel flow total* (PGN 127497 / PGN 127489)
- *Fuel used (season)* (PGN 127497)

The data items above will be available for each configured fuel tank. When more than 1 fuel tank is configured then the data items will be provided in the *[All Tanks]* category and will combine the fuel data items for all tanks.

Note:

(1) For systems with multiple fuel tanks these data items will remain available for each individual tank.

Environment data

Environmental data items require connection of compatible sensors and transducers.

The following data items are available in the *[Environment]* category:

- *True wind chill*
- *App wind chill* (PGN 130312 / 130316)
- *Max water temp*
- *Min water temp*
- *Water temp* (PGN 130310 / 130311 / 130312 / 130316)
- *Max air temp*
- *Min air temp*
- *Drift* (PGN 129291)
- *Dew point* (PGN 130312 / 130316)
- *Barometric pressure* (PGN 130310)
- *Air temp* (PGN 130310)
- *Set* (PGN 129291)
- *Humidity* (PGN 130310 / 130311 / 130313)
- *Sunset Sunrise⁽¹⁾*
- *Set Drift⁽¹⁾* (PGN 129291)

- *Water & Supply*⁽¹⁾

Note:

- (1) Data items are only available in the Dashboard app

Inside environment data

Inside environmental data items require connection of compatible sensors.

The following data items are available in the *[Inside environment]* category:

- *Inside humidity* (PGN 130313)
- *Inside temperature* (PGN 130316)

The data items above will be available for the number of interior environmental sensors specified in the *[Boat details]* settings menu: *[Homescreen > Settings > Boat details > Num of interior environment sensors]*.

GPS data

The GPS data category contains data items related to the GNSS receiver in use by your display.

The following data items are available in the *[GPS]* category:

- *Cursor position*
- *Loran cursor position*
- *Loran position*
- *Course over ground* (PGN 129026)
- *Average SOG*
- *Maximum SOG*
- *Speed over ground SOG* (PGN 129026)
- *Vessel position* (PGN 129025 / PGN 129029)
- *COG SOG* (Course Over Ground) (Speed Over ground)⁽¹⁾ (PGN 129026)
- *Opp. tack COG* (PGN 129026)
- *Maximum SOG (all time)* (PGN 129026)

Note:

(1) Data item is only available in the Dashboard app

Heading data

Heading data requires a connected sensor providing vessel heading.

The following data items are available in the *[Heading]* category:

- *Steer to layline*⁽¹⁾
- *Heading error*
- *Locked heading*
- *Heading* (PGN 127250)
- *Opp. tack COG*
- *Course over ground*
- *Opp. tack heading*
- *Locked heading & Error*⁽²⁾
- *Heading & Speed*⁽²⁾

Note:

- (1) *[Steer to layline]* data will only be populated when the boating activity has been set to sailing in the initial MFD start up wizard.
- (2) Data item is only available in the Dashboard app.

Navigation data

Navigation data requires a compatible sensor providing position related data. Active navigation is required for waypoint and route related data items.

The following data items are available in the *[Navigation]* category:

- *Sailing time to waypoint*
- *Sailing distance to waypoint*
- *Next waypoint*
- *Loran target position*
- *Cross track error* (PGN 129283)
- *Time to waypoint*
- *Time to destination*

- *Target position*
- *ETA at waypoint (time & date)* (Estimated Time of Arrival) (PGN 129284)
- *ETA at destination (time & date)* (Estimated Time of Arrival) (PGN 129284)
- *Course to steer*
- *Next track leg bearing*
- *Distance to waypoint*
- *Distance made good*
- *Course made good*
- *Bearing origin to waypoint*
- *Bearing to waypoint*
- *Active waypoint*
- *ETA at destination* (Estimated Time of Arrival)
- *ETA at waypoint* (Estimated Time of Arrival) (PGN 129284)
- *Distance to go*
- *CTS & DTW⁽¹⁾* (Course To Steer & Distance To Waypoint)
- *CMG & VMG⁽¹⁾* (Course Made Good & Velocity Made Good)
- *BTW & DTW⁽¹⁾* (Bearing To Waypoint & Distance To Waypoint)
- *Waypoint info⁽¹⁾*
- *CMG & DMG⁽¹⁾* (Course Made Good & Distance Made Good)

Note:

(1) Data item is only available in the Dashboard app

Pilot data

A Raymarine autopilot is required for pilot data items to be available.

The following data items are available in the *[Pilot]* category:

- *Pilot status*
- *Rudder angle* (PGN 127245)
- *Steering angle* (Requires Mercury engine integration.)

Speed data

Speed data includes data items related to vessel speed.

The following data items are available in the *[Speed]* category:

- *VMG to waypoint* (Velocity Made Good)
- *Speed thru water* (PGN 128259)
- *VMG to windward* (Velocity Made Good)
- *Avg speed*
- *Max speed*
- *Maximum SOG (all time)*
- *Target speed*
- *Polar performance⁽¹⁾*

Note:

(1) *[Polar performance]* data will only be populated when the boating activity is set to **Sailing** in the initial MFD start up wizard.

Time data

Time data requires a compatible device to be connected providing time data.

The display the following data items are available in the *[Time]* category:

- *Sunset time*
- *Sunrise time*
- *UTC date* (Universal Time Coordinated) (PGN 129033)
- *UTC time* (Universal Time Coordinated) (PGN 129033)
- *Race timer*
- *Date* (PGN 126992)
- *Time* (PGN 126992)
- *Time to tack*
- *Time to burn*

Wind data

Wind data requires a compatible wind transducer to be connected.

The following data items are available in the *[Wind]* category:

- *Next leg TWA* (PGN 128259 & 130306)
- *Target Apparent Wind Angle* (PGN 128259 & 130306)
- *Target True Wind Angle* (PGN 128259 & 130306)
- *Wind shift*
- *True wind angle* (PGN 128259 & 130306)
- *Cardinal*
- *Beaufort*
- *Ground wind direction* (Ground Wind Direction) (PGN 130306 / 129026)
- *Ground wind speed* (Ground Wind Direction) (PGN 130306 / 129026)
- *True wind direction* (PGN 128259 & 130306 & 127250)
- *Minimum true wind angle*
- *Maximum true wind angle*
- *Minimum true wind speed*
- *True wind speed* (PGN 128259 & 130306)
- *Maximum app wind speed*
- *App wind speed* (PGN 130306)
- *Minimum app wind angle*
- *App wind angle* (PGN 130306)
- *Maximum app wind angle*
- *Minimum app wind speed*
- *Minimum true wind speed*
- *GWD & Beaufort*⁽¹⁾ (Ground Wind Direction) (PGN 130306 / 129026)
- *GWS & GWD*⁽¹⁾ (Ground Wind Speed & Ground Wind Direction)
- *AWA & VMG*⁽¹⁾ (Apparent Wind Angle & Velocity Made Good)
- *AWA & AWS*⁽¹⁾ (Apparent Wind Angle & Apparent Wind Speed)
- *TWA & VMG wind*⁽¹⁾ (True Wind Angle & Velocity Made Good)
- *TWA & TWS*⁽¹⁾ (True Wind Angle & True Wind Speed)

Note:

(1) Data item is only available in the Dashboard app

Tank level data

Tank level data shows the percentage fill for each detected tank.

The following data categories are available for tanks:

- *Fuel (Gasoline)*
- *Fresh water* (PGN 127505)
- *Live well* (PGN 127505)
- *Grey water* (PGN 127505)
- *Black water* (PGN 127505)

Each tank type has its own data category and if more than 1 tank of each type is detected there will be subcategory for each tank.

Load cell data

Load cells are sensors used to measure the load bearings on key rigging components, such as forestay, sidestay, backstay, or any sheet, halyard, control line, vang, tack line, or runner.

A predefined list of [*Load cells*] is available.

For load cell data to be populated a supported load cell gateway is required.

Cyclops Marine load cells

Cyclops Marine is a third party company providing wireless load-sensing devices for use in sailing, and especially race sailing.

The Cyclops Marine sensors connect wirelessly to the below-deck Cyclops Marine Gateway, which interfaces with compatible Raymarine MFDs and displays key load bearings at identified stress points on a yacht's rigging.

In the MFD's Dashboard app, you can see at a glance the live, static and dynamic load data transmitted by the Cyclops Marine sensors, at up to 50 sensor placements.

Generator data

The generator data category is only available when a generator transmitting supported NMEA 2000 PGNs is detected by the display.

The following data items are available in the [*Generator*] category:

- *Engine load* (PGN 127489)
- *Engine RPM* (PGN 127488)
- *Fuel flow* (PGN 127489)

- *Coolant temperature* (PGN 127489)
- *Oil temperature* (PGN 127489)
- *Oil pressure* (PGN 127489)
- *Oil pressure (status)* (PGN 127489)
- *Generator battery voltage* (PGN 127508)
- *Engine hours* (PGN 127489)
- *Exhaust gas temperature* (PGN 130316)
- *Generator state* (PGN 127514)
- *Generator voltage* (PGN 127751)
- *Generator current* (PGN 127751)

The data items above will be available for each detected generator.

- *Generator line 1 power* (PGN 127744)
- *Generator line 1 current* (PGN 127744)
- *Generator line 1 to neutral voltage* (PGN 127747)
- *Generator line 1 to line 2 voltage* (PGN 127747)
- *Generator line 1 frequency* (PGN 127747)
- *Generator line 2 power* (PGN 127745)
- *Generator line 2 current* (PGN 127745)
- *Generator line 2 to neutral voltage* (PGN 127748)
- *Generator line 2 to line 3 voltage* (PGN 127748)
- *Generator line 2 frequency* (PGN 127748)
- *Generator line 3 power* (PGN 127746)
- *Generator line 3 current* (PGN 127746)
- *Generator line 3 to neutral voltage* (PGN 127749)
- *Generator line 3 to line 1 voltage* (PGN 127749)
- *Generator line 3 frequency* (PGN 127749)

The additional data items above will be available for each detected 3 phase generator.

Windlass data

When the display has detected compatible Windlass anchor chain counters the *[Windlass]* data category will be available.

The following data items are available in the *[Windlass]* category for each Windlass:

- *Rode counter value* (PGN 128777)

5.10 Sonar depth data recording/logging

The MFD includes features that will record or log your vessel's depth and position data.

Vessel depth and position logging features:

- **RealBathy™** — In the chart app when using LightHouse™ charts, the RealBathy™ feature logs vessel depth and position to enable creation of personalized depth contours that can be displayed in realtime. For details refer to: [p.277 — RealBathy™ depth contours](#)
- **SonarChart™ Live** — In the chart app, when using compatible Navionics charts, the SonarChart™ Live feature logs vessel depth and position to enable creation of personalized depth contours that can be displayed in realtime. For details refer to: [p.279 — SonarChart™ Live](#)
- **Data logging** — When the MFD is configured using the *First Responder* profile, vessel depth, vessel position, active MoB, and details of nearby AIS targets are logged to a CSV file and saved to a memory card. For details refer to: [p.425 — Data logging](#)
- **Sonar recording** — The sonar recording feature is for troubleshooting purposes only, and records the fishfinder app's scrolling image to a video file for analysis by Raymarine technical support. For details refer to: [p.593 — Diagnostics sonar recording](#)

All of the recording/logging features can be enabled and disabled as desired; for instructions, refer to the links provided above.

5.11 Own boat AIS data

Boats equipped with an AIS transceiver can view their own boat's AIS data.

This data is the data being transmitted by your AIS transceiver.

AIS target: 123456782	
<div> <div></div> </div>	
VESSEL IDENTIFICATION	
Name:	123456782
MMSI:	123456782
IMO No.:	123456780
Call sign:	-
Type:	Not available
STATUS	
Special Maneuver:	Not Available
Navigational Status:	SART
Position:	38°00.000' N 051°00.000' E
COG:	000°T
SOG:	0.0kts
Heading:	000°T
DPT:	0' / min

The data can be viewed by:

1. Selecting *[View my AIS data]* from the Status area of the Homescreen.
2. Selecting *[View my AIS data]* from the boat icon pop-over options in the Chart app.
3. Selecting *[View my AIS data]* from the *[AIS Settings]* menu.

The *[View my AIS data]* setting is also available from the AIS transceiver's pop-over options in the *[Network]* settings menu.

CHAPTER 6: GETTING STARTED

CHAPTER CONTENTS

- [6.1 Switching the display on / off — page 77](#)
- [6.2 Controls — page 78](#)
- [6.3 Initial setup — page 82](#)
- [6.4 Calibration — page 91](#)
- [6.5 Shortcuts menu — page 98](#)
- [6.6 Device pairing — page 101](#)
- [6.7 Networking constraints — page 102](#)
- [6.8 Maximum IP network configuration — page 103](#)
- [6.9 Internet connection — page 103](#)
- [6.10 Connecting to a wireless display \(Miracast®\) — page 105](#)
- [6.11 Shared Brightness — page 106](#)
- [6.12 OEM Commissioning — page 107](#)

6.1 Switching the display on / off

Axiom® and Axiom® 2 displays with a power swipe

Switching on the display

When the display is powered but in standby, the [Power swipe] touch control will be illuminated.

To switch on the display:

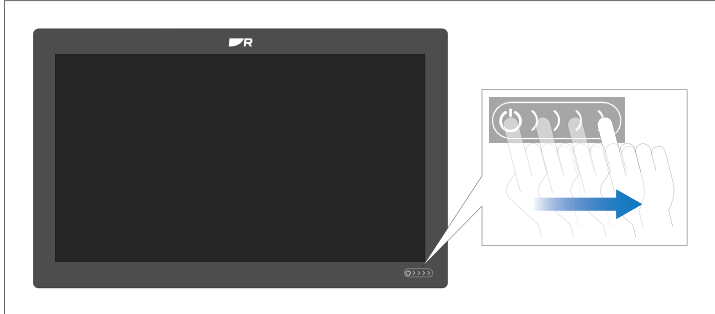

1. Swipe your finger from left to right across the [Power swipe] touch control.

The display will boot up.

Switching the display to standby

When the display is switched on follow the steps below to put the display into standby (switch off).

Display standby

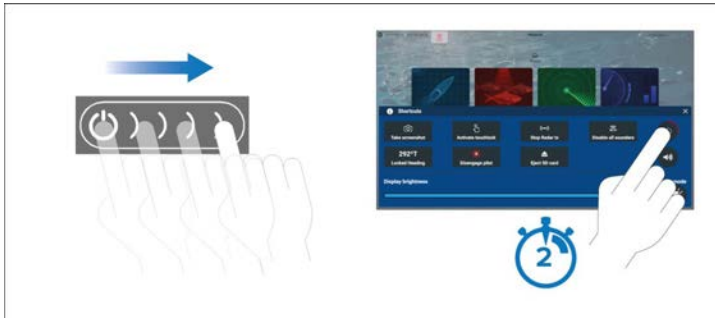

1. Swipe your finger from left to right across the power swipe touch control
The Shortcuts menu is displayed.
2. Press and hold the [Power symbol] until the screen switches off.

Note:

When in standby, the display may still draw a small amount of power from the battery. If this is a concern, unplug the power supply or switch off at the breaker.

Removing power

If you wish to ensure that the display is not consuming any power, then it must be switched off at the breaker or the power cable must be unplugged.

When the breaker is switched back on or the cable is reconnected, the display will resume in the same power state that it was in when it was switched off.

Axiom® and Axiom® 2 displays with a power button

Switching on the display

1. Press the power button to switch on the display.
The display will boot up.

Switching the display to standby

When the display is switched on follow the steps below to put the display into standby (switch off).

1. Press the [Power] button.
The Shortcuts menu is displayed.

2. Press and hold the *[Power symbol]* until the screen switches off.

Alternatively, you can press and hold the *[Power]* button for approximately 6 seconds to put the display in standby.

Note:

When in standby, the display may still draw a small amount of power from the battery. If this is a concern, unplug the power supply or switch off at the breaker.

Removing power

If you wish to ensure that the display is not consuming any power, then it must be switched off at the breaker or the power cable must be unplugged.

When the breaker is switched back on or the cable is reconnected, the display will resume in the same power state that it was in when it was switched off.

6.2 Controls

Axiom®, Axiom® +, Axiom® XL and Axiom® 2 XL controls

Axiom®, Axiom® +, Axiom® XL and Axiom® 2 XL displays have a touchscreen and a touch control power swipe area.

1. *[Power swipe area]*— Swipe your finger from left to right across the power swipe area to switch on the display. When switched on swipe again to open the shortcuts page.

Axiom® 2 Pro controls

Axiom® 2 Pro displays are controlled using both a touchscreen and physical buttons. The details below describe the buttons and their functions.

The display is supplied with the Pilot lower keypad fitted. The optional user-programmable lower keypad is also supplied in the box.

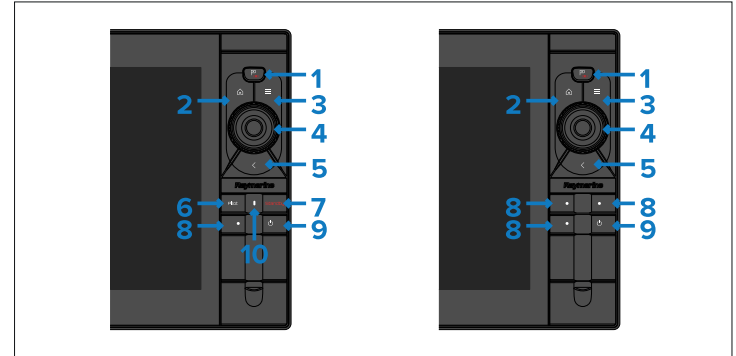

1. *[Waypoint / MOB]*— Press momentarily to place a waypoint at your vessel's location. A long press activates the Man overboard (MOB) alarm.
2. *[Home]*— Press to show the Homescreen.
3. *[Menu]*— Press to open or close menus.
4. *[Uni-controller]*— The Uni-controller consists of a center *[OK]* button, *[Directional]* controls and a *[Rotary]* knob.
5. *[Back]*— Press to return to the previous menu or dialog.
6. *[Standby]*— Press to disengage active autopilot.
7. *[Pilot]*— Press momentarily to show or hide the Pilot sidebar. A long press engages the autopilot in locked heading mode.
8. *[User configurable keys]*— Press and hold each button to assign a function. Press the button to perform the assigned function.

Note:

The default Pilot lower keypad has one user-configurable key. The user-configurable lower keypad has 3 configurable keys.

9. *[Power]*— Press to switch on the display. When the display is switched on, pressing this button opens the Shortcuts page.

10. *[Pilot status]*— LED providing pilot status. For details, refer to: [p.182 — Pilot keypad LED status \(Axiom® 2 Pro only\)](#)

Axiom® Pro controls

Axiom® Pro includes both a touchscreen and physical buttons that can be used to control the display. The details below describe the buttons and their functions.

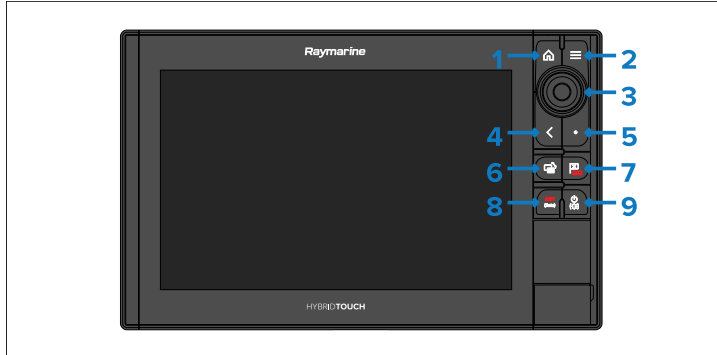

1. *[Home]*— Press to show the Homescreen.
2. *[Menu]*— Press to open or close menus.
3. *[Uni-controller]*— The Uni-controller consists of a center *[OK]* button, *[Directional]* controls and a *[Rotary]* knob.
4. *[Back]*— Press to return to the previous menu or dialog.
5. *[User configurable keys]*— Press and hold the button to assign a function. Press the button to perform the assigned function.
6. *[Switch active]*— Press momentarily to switch the active pane in a splitscreen page. A long press expands the selected pane.
7. *[Waypoint / MOB]*— Press momentarily to place a waypoint at your vessel's location. A long press activates the Man overboard (MOB) alarm.
8. *[Pilot]*— Press momentarily to show or hide the Pilot sidebar. A long press engages the autopilot in locked heading mode, or disengages an active autopilot.
9. *[Power]*— Press to switch on the display. When the display is switched on, pressing this button opens the Shortcuts page.

Uni-controller

The Uni-controller functions as detailed below.

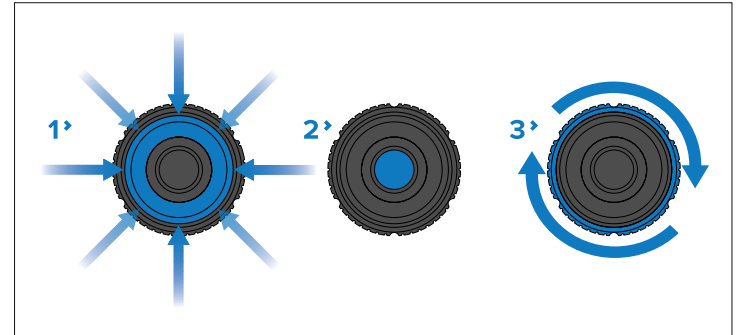

1. *[Directional]*— Use the 8-way directional controls to reposition the cursor onscreen.
2. *[OK]*— Push the button to confirm a selection.
3. *[Rotary]*— Turn clockwise to Range or Zoom In and counterclockwise to Range or Zoom out.

Assigning a function to the User Configurable key

You can assign a function to the User Configurable keys on Axiom® Pro and Axiom® 2 Pro displays.

- Axiom® Pro displays have one User Configurable key.
 - Axiom® 2 Pro displays configured using the *Pilot Version* lower keypad also have one User Configurable key.
 - Axiom® 2 Pro displays configured using the *3 User Keys* lower keypad have 3 User Configurable keys.
1. Press and hold the physical *[User Configurable key]*.
You can choose one of the following options for each key:
 - *Show/hide Sidebar*
 - *Start/stop track*
 - *Restart XTE*
 - *Touchlock On/Off*
 - *Take screenshot*
 - *Show/hide AIS vectors*
 - *Switch active pane*

2. Select the required function from the list.

You can also assign a function to the *[User configurable key]* from the Settings menu: *[Homescreen > Settings > This Display > User configurable key]*.
On Axiom® 2 Pro displays with the 3 User Keys lower keypad fitted, you must select *[3 user keys]* instead of *[Pilot version]* as the *[Keypad type]*.

RMK controls

Displays can be controlled remotely using an RMK-9 or RMK-10.

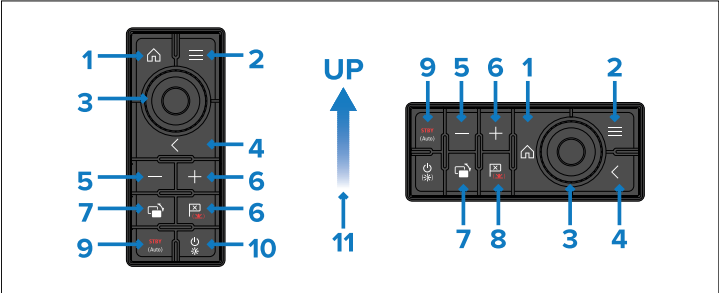

- 1. *[Home]*— press to return to the Homescreen.
- 2. *[Menu]*— press to access menus. Press again to close menus.
- 3. *[UniController]*— provides a rotary control and a joystick that includes an *[OK]* push button for using menus and applications.
- 4. *[Back]*— press to return to a previous menu or dialog level.
- 5. *[-]*(Minus/Negative symbol) — press to range out.
- 6. *[+]*(Plus/Positive symbol) — press to range in.
- 7. *[Active]*— press to switch the active pane, or to switch the active display (in multiple display systems).
- 8. *[Waypoint / MOB]*— press and release to access the waypoint options. Press again to place a waypoint. Press and hold to place a Man Overboard (MOB) marker at your current position.
- 9. *[Standby (Auto)]*— press to disengage integrated autopilot, press and hold to activate Auto mode on integrated autopilot.
- 10. *[Power]*— see table below:

Single display

Display state	Momentary press	Press and hold
Off	Not applicable	Not applicable
On	Open Shortcuts page	Power off / put into Standby

Multiple displays

Display state	Momentary press	Press and hold
All displays Off	Not applicable	Not applicable
All displays On	Open Shortcuts page on active display	Power down all displays
1 display on and 1 display off	Open Shortcuts page on active display	Power down active display

Note:

Displays that are switched off must be switched back on using the display's *[Power]* button.

- 11. Direction of Joystick Up.

iKey Bluetooth keyboard controls

The display is compatible with the iKey Bluetooth keyboard. When connected, the Bluetooth keyboard can be used to control the display.

In addition to typical alphanumeric keyboard functions, the keyboard provides a mapping of the display's physical buttons, as follows:

- *[F4]*— User Configurable Key (available on Axiom® Pro displays)
 - Press and hold — Choose action for button
- *[F6]*— Power/Shortcuts
 - Press and hold — shut down
- *[F7]*— Home
- *[F8]*— Event marker / Waypoint
- *[F9]*— Menu (App specific menu)
- *[F11]*— Switch Active
- *[F12]*— Pilot
- *[Esc]*— Back
- *[Enter]*— OK
- *[Up arrow]*— UniControl Up
- *[Down arrow]*— UniControl Down
- *[Left arrow]*— UniControl Left

- *[Right arrow]*— UniControl Right
- *[Trackpad]*— Touchscreen / UniControl directions
- *[Trackpad]* + *[Left trackpad button]*— Pan chart area (Chart app)
- *[Trackpad]* + *[Right trackpad button]*— Pan chart area (Chart app)
- *[Left trackpad button]*— Select / OK
 - Press and hold — long press (touchscreen)
- *[Right trackpad button]*— OK
 - Press and hold — long press (touchscreen)
- *[>]*— Increase display brightness (when Shortcuts page is displayed) / back sonar scroll-back bar in Fishfinder app
- *[<]*— Decrease display brightness (when Shortcuts page is displayed) / forward sonar scroll-back bar in Fishfinder app
- *[+]*— Range / Zoom In
- *[-]*— Range / Zoom Out
- *[Pg Up]* (*[Fn]* + *[Up arrow]*) — Range / Zoom In
- *[Pg Dn]* (*[Fn]* + *[Down arrow]*) — Range / Zoom Out

Connecting a Bluetooth keyboard to Axiom-Series displays

Follow the steps below to connect a Bluetooth keyboard to Axiom-Series displays.

Note:

The steps below describe connecting the ikey Bluetooth keyboard. Other Bluetooth keyboards may be connected in a similar way, but Raymarine does not guarantee compatibility.

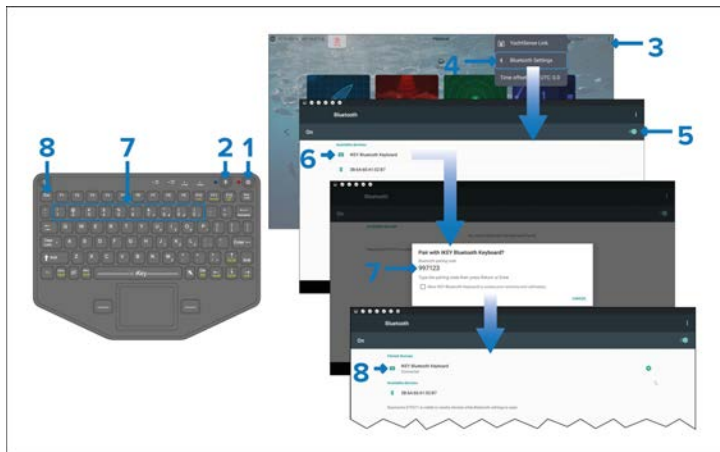

1. Press and hold the *[Power]* button for approximately 4 seconds, until the power button LED flashes red.
2. Press and release the *[Bluetooth]* button.
3. From the display, select the status area located on the top right of Homescreen.
4. Select *[Bluetooth Settings]*.
5. Enable Bluetooth using the toggle switch.
6. Select the Bluetooth keyboard from the list of discovered devices.
7. Using the keyboard, enter the pairing code displayed on the display screen, and press *[Enter]*.
8. Once connected, press the *[Esc]* button on the keyboard to return to the Homescreen.

Connecting a Bluetooth keyboard to Axiom 2-Series displays

Follow the steps below to connect a Bluetooth keyboard to Axiom 2-Series displays.

Note:

The steps below describe connecting the ikey Bluetooth keyboard. Other Bluetooth keyboards may be connected in a similar way, but Raymarine does not guarantee compatibility.

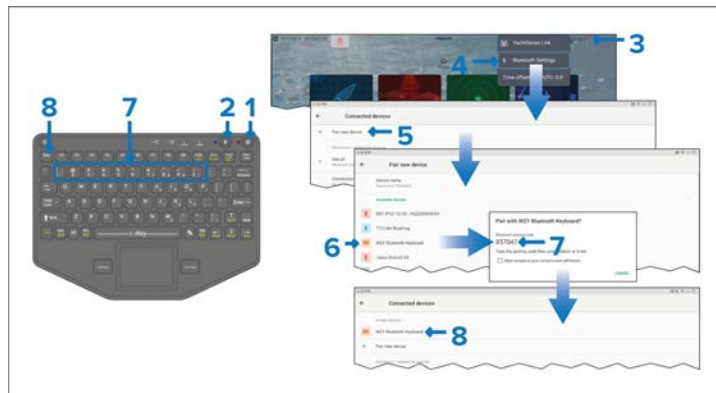

1. Press and hold the *[Power]* button for approximately 4 seconds, until the power button LED flashes red.
2. Press and release the *[Bluetooth]* button.
3. From the display, select the status area located on the top right of Homescreen.
4. Select *[Bluetooth Settings]*.
5. Select *[Pair new device]*.
6. Select the Bluetooth keyboard from the list of discovered devices.
7. Using the keyboard, enter the pairing code displayed on the display screen, and press *[Enter]*.
8. Once connected, press the *[Esc]* button on the keyboard to return to the Homescreen.

6.3 Initial setup

First power up

When you power up your new display for the first time a number of actions are required.

The list below shows the actions that should be performed on your new display:

1. *[Power]* on the display.
2. Select your datamaster (only required on networks with more than 1 display).

3. Complete the *[Startup wizard]* (the wizard will not be shown if you are connecting to an existing system that has already been set up).
4. Select keypad type (Axiom® 2 Pro displays only).
5. Read and agree to the *[Limitations on Use]* disclaimer.
6. Select/check your preferred *[Data sources]*, if required.
7. Perform *[Engine identification]*, if required.
8. Select/check *[Transducer settings]*, if required

First power up datamaster selection

Ethernet networks that contain more than 1 display must have a designated datamaster. The datamaster is the primary display on the network and should be the display that is also connected to the SeaTalk NG/NMEA 2000 network and any other sources of data in your system. The datamaster bridges the data over the ethernet network to any compatible networked ‘repeater’ displays.

By default your display will be set as a datamaster. If you connect a new display to the network then on first power up the ‘Multiple datamasters found’ notification will be displayed.

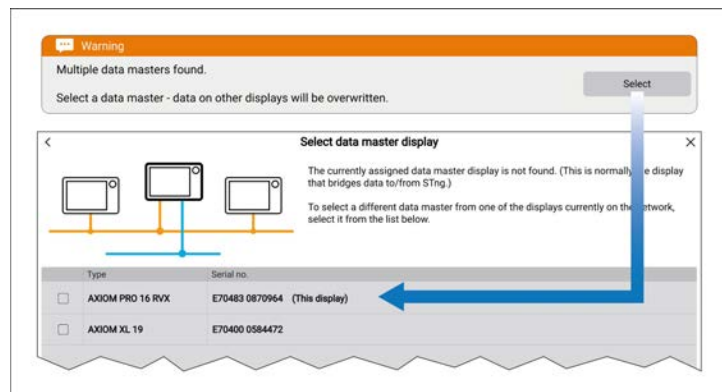

Select the button from the notification and choose your desired datamaster from the list.

Note:

If you are selecting a new datamaster then all networked displays’ settings and any saved waypoints, routes and tracks will be overwritten with those of the new datamaster display. To prevent loss of data and settings perform a back up of data and settings on the current datamaster before assigning a new datamaster.

You can change your datamaster at anytime by selecting *[Assign as datamaster]* from the pop-over menu for the displays listed in the *[Network]* settings menu: *[Homescreen > Settings > Network]*.

Startup wizard

The first time the display is switched on the Startup wizard will be displayed. If an existing display is chosen as the datamaster then the start up wizard will be skipped. The Startup wizard will help you configure important settings on your display.

Follow the onscreen instructions and configure the relevant settings.

The Startup wizard will also be displayed after a *[Factory reset]* is performed.

The wizard will guide you through:

- Language selection.
- Boating activity selection.
- Boat details configuration.
- Homescreen icon style selection.

User interface languages

The following user interface languages are available:

Languages			
Arabic (ar-AE)	Bulgarian (bg-BG)	Chinese (Simplified) (zh-CN)	Chinese (Traditional) (zh-TW)
Croatian (hr-HR)	Czech (cs-CZ)	Danish (da-DK)	Dutch (nl-NL)
English (en-GB)	English (en-US)	Estonian (et-EE)	Finnish (fi-FI)
French (fr-FR)	German (de-DE)	Greek (el-GR)	Hebrew (he-IL)

Languages			
Hungarian (he-IL)	Icelandic (is-IS)	Indonesian (Bahasa) (id-ID)	Italian (it-IT)
Japanese (ja-JP)	Korean (ko-KR)	Latvian (lv-LV)	Lithuanian (lt-LT)
Malay (Bahasa) (ms-MY ZSM)	Norwegian (nb-NO)	Polish (pl-PL)	Portuguese (Brazilian) (pt-BR)
Russian (ru-RU)	Slovenian (sl-SI)	Spanish (es-ES)	Swedish (sv-SE)
Thai (th-TH)	Turkish (tr-TR)	Vietnamese (vi-VN)	

The selected language also determines the display's default units of measure.

Boating activities

During the start up wizard the boating activity must be selected. The selected boating activity will pre-configure display features and apps using settings applicable to the chosen activity. Some of these features and settings are not available when using other boating activities.

One of the following boating activities can be selected:

Boating activities

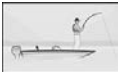

[Fishing (freshwater)]

[Fishing (saltwater)]

[Motor cruising]

[First responder]

Boating activities

[Sailing]

[Other]

[Retail/demonstration]

Boat details

During the start up wizard you will be requested to enter the details listed below for your boat. You can also add or changes these details at anytime from the *[Boat details]* settings menu: *[Homescreen > Settings > Boat details]*.

Safety clearances

- Minimum safe depth
- Minimum safe height
- Minimum safe width

For details and guidance on how to set safety clearances refer to: [p.85 — Safety clearances](#)

Propulsion system

- Electric/Combustion
- Number of engines/motors
- Engine manufacturer

Tanks

- Number of fuel tanks
- Number of fuel (gasoline) tanks
- Number of fresh water tanks
- Number of live well tanks
- Number of gray water tanks
- Number of black water tanks

Homescreen icon style

During the start up wizard you will be requested to select the “style” of Homescreen icons that you want to use.

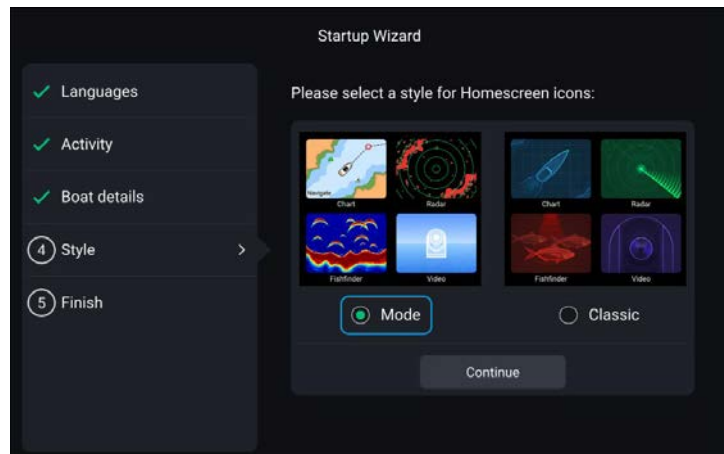

The options available are:

- *[Mode]*— Mode icons are dynamic and are representative of what you see when you open the app.
- *[Classic]*— Classic icons provide a more traditional icon set for app pages.

Axiom® 2 Pro keypad type selection

After the startup wizard is completed on Axiom® 2 Pro displays, or following the selection of a different display as datamaster, the keypad type selection screen is displayed.

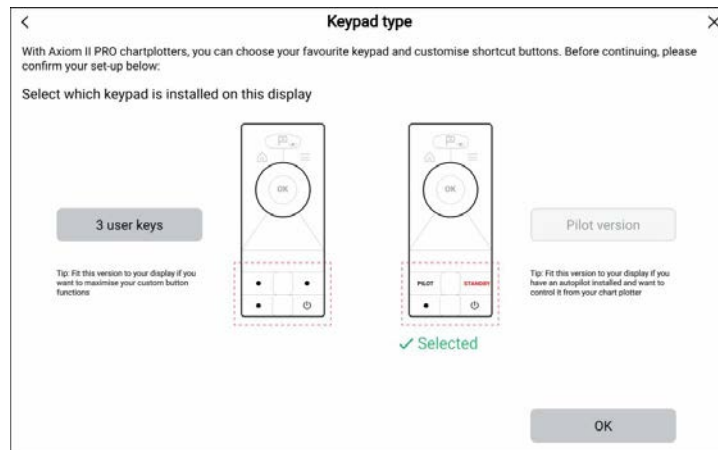

By default Axiom® 2 Pro displays are fitted with the *Pilot Version* lower keypad. If you intend to keep the *Pilot Version* lower keypad, select the *[Pilot version]* button and then select *[OK]*.

If you have installed or intend to install the *3 User Keys* lower keypad, select the *[3 user keys]* button and then select *[OK]*.

The keypad selection can be changed at any time from the *[This display]* settings menu: *[Homescreen > Settings > This display > Keypad type:]*.

Safety clearances

Minimum safe depth

During the start up wizard you can set a minimum safe depth for your vessel. The minimum safe depth can also be added or changed at anytime from the *[Boat details]* setting menu: *[Homescreen > Settings > Boat details:]*.

A suitable value for minimum safe depth can be established by identifying your vessel's maximum draft and adding a safety margin.

- **Maximum vessel draft** — the distance from the waterline to the lowest point of your vessel's hull/keel.

- **Safety margin** — an adequate clearance below the hull/keel to allow for draft variation and changes in water or bottom conditions.

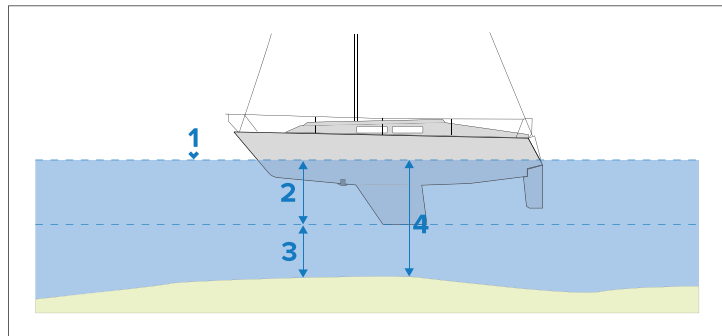

1. Waterline
2. Maximum vessel draft
3. Safety margin
4. *[Minimum safe depth]*

Minimum safe depth calculation guidance

The information below is provided for guidance only and is not exhaustive. Some influencing factors can be unique to certain vessels and/or areas of water and may not be listed below. You should ensure you account for ALL factors that apply to your current situation when making calculations.

Some of the factors that can influence how much a vessel draws are shown below:

- **Vessel displacement (weight)** — A vessel's draft will increase when it is fully laden when compared with its unladen displacement.
- **Water type** — A vessel's draft will increase by approximately 2% to 3% in fresh water compared to seawater.

Some of the factors that should be taken into account when calculating a safety margin are:

- **Vessel maneuvering characteristics** — A vessel's draft increases due to squat, trim, roll, pitch and heave.
- **Chart accuracy** — The electronic chart depth may not be accurate or the true depth may have changed since the last survey.
- **Weather conditions** — High air pressure, and prevailing wind strength and direction can affect wave height.

Minimum safe height

During the start up wizard you can set a minimum safe height for your vessel. The minimum safe height can also be added or changed at anytime from the *[Boat details]* setting menu: *[Homescreen > Settings > Boat details]*.

A suitable value for minimum safe height can be established by identifying your vessel's maximum height from the waterline and adding a safety margin.

- **Maximum vessel height** — the distance from the waterline to the highest point of your vessel e.g.: top of the mast.
- **Safety margin** — an adequate clearance above your mast to allow for height variation.

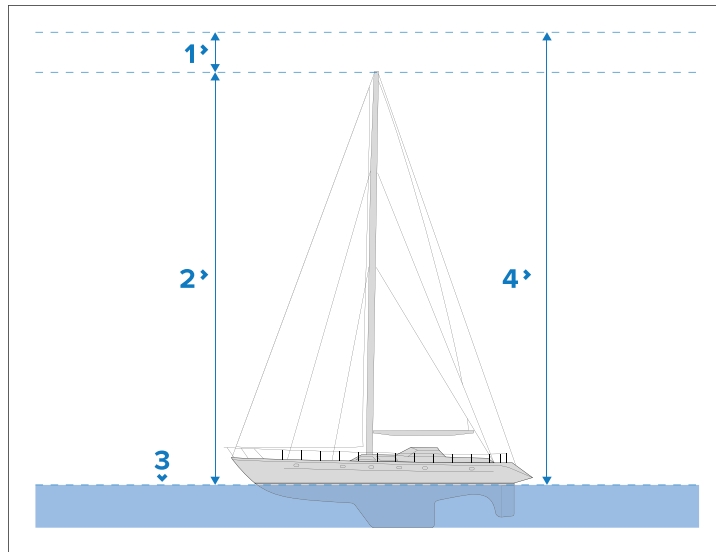

1. Safety margin
2. Maximum height from waterline
3. Waterline
4. *[Minimum safe height]*

Minimum safe height calculation guidance

The information below is provided for guidance only and is not exhaustive. Some influencing factors can be unique to certain vessels and / or areas of water and may not be listed below. You should ensure you account for ALL factors that apply to your current situation when making calculations.

Some of the factors that can influence vessel height are shown below:

- **Vessel displacement (weight)** — A vessel's height (from the waterline) will decrease when it is fully laden compared with its unladen displacement.
- **Water type** — A vessel's height will decrease by approximately 2% to 3% in fresh water compared to seawater.

Some of the factors that should be taken into account when calculating a safety margin are:

- **Vessel maneuvering characteristics** — A vessel's height changes due to squat, trim, roll, pitch and heave.
- **Chart accuracy** — The electronic chart data may not be accurate or may have changed since the last survey.
- **Weather conditions** — Low air pressure, and prevailing wind strength and direction can affect water level.

Minimum safe width

During the start up wizard you can set a minimum safe width for your vessel. The minimum safe width can also be added or changed at anytime from the *[Boat details]* setting menu: *[Homescreen > Settings > Boat details]*.

A suitable value for minimum safe width can be established by identifying your vessel's maximum width and adding a safety margin to each side.

- **Maximum width** — Taken from the widest point.
- **Safety margin** — An adequate clearance to either side of the vessel.)

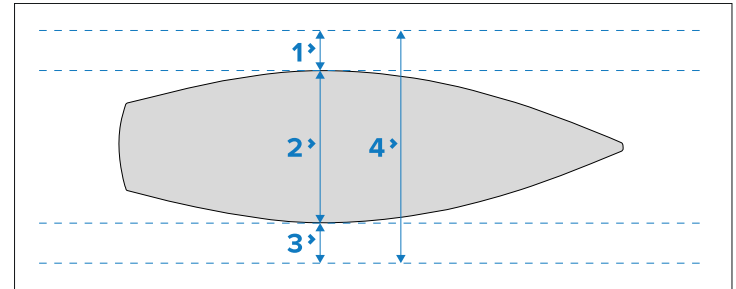

1. Port safety margin
2. Maximum vessel width (beam)
3. Starboard safety margin
4. *[Minimum safe width]*

Minimum safe width calculation guidance

The information below is provided for guidance only and is not exhaustive. Some influencing factors can be unique to certain vessels and / or areas of water and may not be listed below. You should ensure you account for ALL factors that apply to your current situation when making calculations.

Some of the factors that should be taken into account when calculating a Safety Margin are:

- **Vessel maneuvering characteristics** — A vessel's required clearance will increase due to roll.
- **Chart accuracy** — The electronic chart data may not be accurate or may have changed since last surveyed.

First power up limitation on use acknowledgement

After you have completed the startup wizard the Limitation on Use (LoU) disclaimer is displayed.

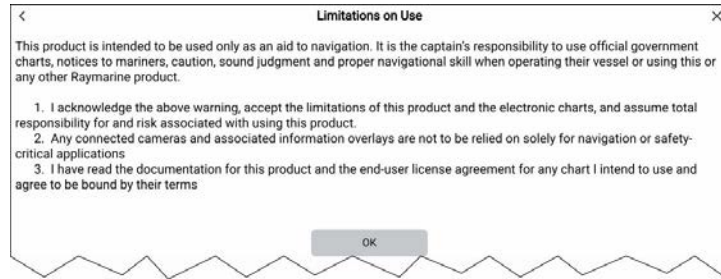

You must read and agree to the disclaimer in order to use your MFD. Selecting *[OK]* means you have agreed to the terms of the disclaimer.

Propulsion system overview

The display can be configured for vessels with either *[Combustion]* engines or *[Electric]* motors.

During the initial display Start up wizard the vessel's *[Propulsion system]* can be selected. The selected system and, if applicable *[Engine manufacturer]* will determine the pre-configured data and engine app that is available on the display.

The *[Propulsion system]* and related settings are available in the *[Boat details]* settings menu: *[Homescreen > Settings > Boat details]*.

Electric propulsion

If you select *[Electric]* as the *[Propulsion system]* during the initial Start up wizard, or in the *[Boat details]* settings menu the display will be configured for Electric propulsion.

Note:

Configuring the display for Electric propulsion requires LightHouse 4 v4.8.164 or later.

Start up wizard propulsion setting

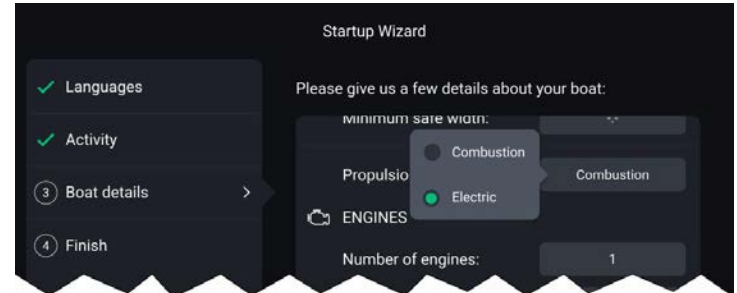

The number of motors (up to 2) can be selected as part of the initial Start up wizard or can be selected later from the Propulsion section of the *[Boat details]* settings menu.

Propulsion system settings menu

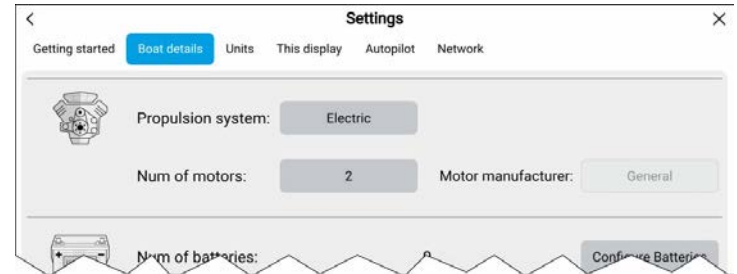

The Dashboard app will include the Electric propulsion data page.

The display can receive data from electric propulsion systems which transmit data using the following standard NMEA 2000 PGNs: 127490, 127491, 127494, 127495, 128002 & 128003.

Electric propulsion Dashboard app page

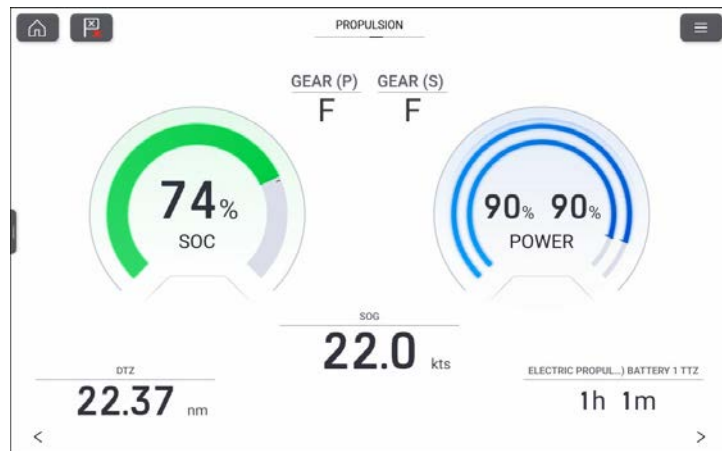

The *[Battery range]* for the Electric propulsion system can be viewed in the Chart app as a range ring placed around the vessel icon. The *[Battery range]* ring can be enabled and disabled from the boat icon Pop-over menu.

Chart app Battery range ring

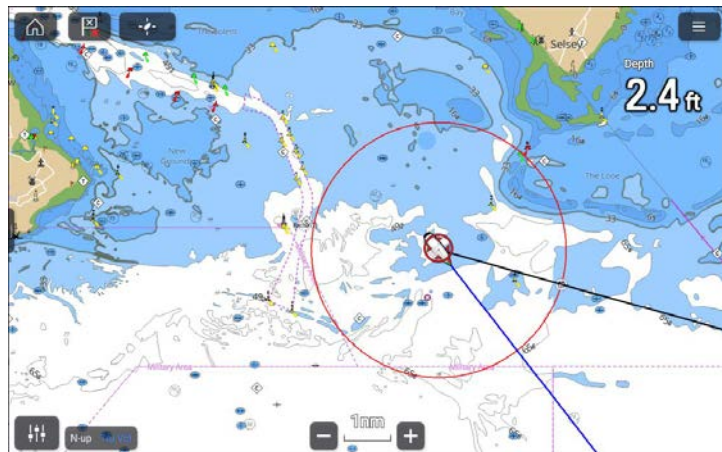

Combustion engines

If you select *[Combustion]* as the *[Propulsion system]* during the initial Start up wizard, or in the *[Boat details]* settings menu, the display will be configured for Combustion engines.

The number of engines and the manufacturer can be selected as part of the initial Start up wizard, or in the *[Boat details]* settings menu.

The number of engines will also be automatically detected by the display as it powers up.

Selecting a specific engine manufacturer will enable engine manufacturer-specific Engine apps to be available on the Homescreen.

When *[Other]* is selected as the generic Engine, data pages will be available in the Dashboard app.

Specific engine manufacturer selection requires a compatible interface or gateway to be connected to the same NMEA 2000 / SeaTalk NG network as the display.

For details on manufacturer-specific engine apps, refer to:

- Yamaha engines — [p.495 — Yamaha app](#)
- Mercury engines — [p.480 — Mercury app](#)

When the display is configured for Combustion engines, the *[Fuel/Trip]* manager will be available in the *[My Data]* menu, and the *[Engine]* / *[Fuel]* data categories and related data items will also be available.

Engine manufacturer selection

Engine data from engine management systems that transmit compatible data or that are connected via a compatible engine gateway can be displayed on the MFD. During the start up wizard you can select your engine manufacturer. Engine manufacturer can also be selected or changed at anytime from the *[Boat details]* setting menu: *[Homescreen > Settings > Boat details]*.

You can select one of the following engine manufacturers:

- *[Mercury]* — Selecting Mercury will make the Mercury VesselView MFD app available on the MFD.
- *[Yamaha]* — Selecting Yamaha will make the Yamaha MFD app available on the MFD.
- *[Yamaha HDMI]* — Selecting Yamaha HDMI will make the Yamaha HDMI MFD app available on the MFD.

- *[Other]*— Selecting other will enable engine data from compatible engines that are either directly connected or connected via the ECI-100 available on the MFD.

Identifying engines

If your multifunction display / chartplotter has mislabelled your engines, this can be corrected by running the engine identification wizard.

When the engine manufacturer is set to *[Other]*, the engine identification wizard will be enabled in the *[Boat details]* menu: *[Homescreen > Settings > Boat details > Identify engines]*.

1. Ensure the correct number of engines is selected in the *[Num of Engines:]* box.
2. Select *[Identify engines]*.
3. Follow the onscreen prompts to complete the engine identification wizard.

Multiple data sources (MDS)

MDS is a Raymarine scheme for managing multiple sources of identical data types on the same network (e.g.: in an MFD network you may have more than one source of GNSS (GPS) position data).

The MFD will automatically select a preferred data source (device) to use for that data type.

MDS can be used for the following data types:

- *Depth*
- *Speed through water*
- *Heading*
- *GPS*
- *GPS Datum*
- *Wind*
- *Time & Date*

If you do not want to use the automatically selected data source you can manually select your preferred data source.

Note:

For MDS to be available on your system, all products in the system that report data must be MDS-compliant. The system will report any products that are NOT MDS-compliant. It may be possible to upgrade the software for these non-compliant products, to make them compliant. Visit the Raymarine website to obtain the latest software for your products: <https://bit.ly/rym-software>. If MDS-compliant software is not available for the product and you do NOT want to use the system's preferred data source, you must remove any non-compliant products from the system. You should then be able to select your preferred data source. Once you have completed setting up your preferred data sources, you may be able to add non-compliant products back into the system.

Data sources menu

When a system includes multiple sources of an MDS compatible data type the system will automatically choose the most appropriate source for the data. If you prefer, you can manually select your own data source.

The *[Data sources]* menu can be accessed on your datamaster MFD, from the *[Settings]* menu: *[Homescreen > Settings > Network > Data sources]*.

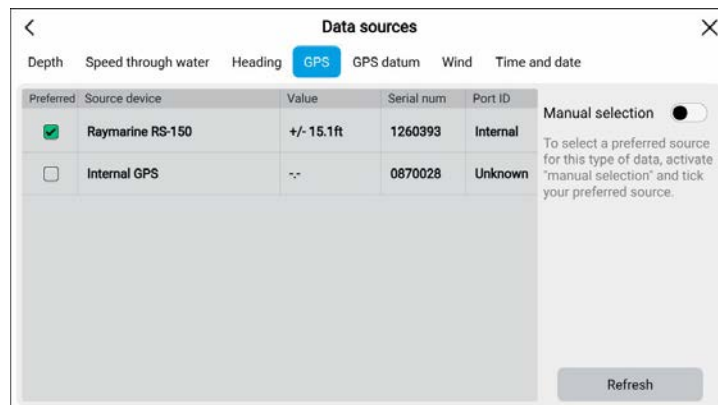

Each menu tab enables you to view the available data sources and, if required, manually select your preferred data source. The currently active data source will be ticked and display its current value in use.

To manually select a data source, enable the *[Manual selection]* toggle switch and then select your preferred data source from the list. Networked MFDs will automatically be updated to use the Data sources selected on your datamaster MFD. Select the *[Refresh]* button at the bottom of the screen to refresh the list.

Performing a settings reset

Performing a settings reset will reset your display's settings to their original configuration no data (e.g.: waypoint, routes etc.) will be lost when performing a settings reset.

From the Homescreen:

1. Select *[Settings]*.
2. Select *[This display]*.
3. Scroll to the bottom of the *[This display]* menu.
4. Select *[Settings reset]*.
5. Select *[Yes]*.

The display will reboot and any settings that have been changed will be reset to their original default values.

Performing a factory reset

Performing a factory reset will reset your display to its original factory condition.

Important:

Performing a factory reset will erase all user data (i.e.: waypoint, route and tracks) and reset any changes to the display's settings. If you want to backup your user data and settings refer to:

[p.129 — Import/export](#)

From the Homescreen:

1. Select *[Settings]*.
2. Select *[This display]*.
3. Scroll to the bottom of the *[This display]* menu.
4. Select *[Factory reset]*.
5. Select *[Yes]*.

The display will reboot and the start up wizard will be displayed.

Importing user data

You can import user data (i.e.: Waypoints, Routes and Tracks) to your MFD.

1. Insert the MicroSD card that contains your user data files into a card reader slot on your MFD or connected card reader.
2. Select *[Import from card]* from the Import/export page: (*[Homescreen > My data > Import/export > Import from card]*).
3. Select the relevant SD card slot from the file browser and then navigate to your User data file (.gpx).
4. Select the relevant GPX file.
Your user data has now been imported.
5. Select *[OK]*.

6.4 Calibration

Calibration sources

Compatible transducers and sensors can be calibrated from the display:

The following transducers and sensors can be calibrated:

- Sonar (fishfinder) transducers can be calibrated via the Fishfinder app.
- ITC-5 (speed, water temp, wind, compass, rudder, depth)
- DST810 (Speed)
- Smart wind vane (configuration)
- AR-200 (heading) via the Video app.

Sonar transducer calibration

Sonar transducers should be calibrated to ensure that accurate readings are displayed on the MFD / chartplotter.

Depth transducer offset

Depth is measured from the transducer face to the bottom (e.g.: seabed). An offset value can be applied to the depth data so that the displayed depth reading represents the depth reading taken from either the keel (negative offset) or the waterline (positive offset).

Before setting a waterline or keel offset, establish the vertical distance between the transducer and waterline or the bottom of your vessel's keel, as appropriate. Then set this distance as the depth offset value.

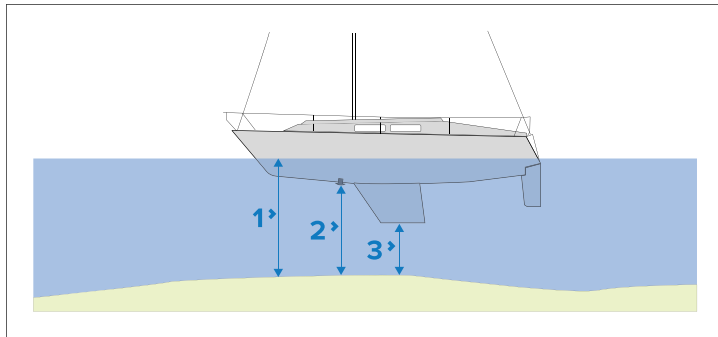

1. **Waterline** — The depth reading will be increased from the transducer's default reading.
2. **Transducer** — This is the default reading from the transducer (zero offset applied).
3. **Keel** — The depth reading will be decreased from the transducer's default reading.

Setting a depth offset

You can set the point depth readings are taken from.

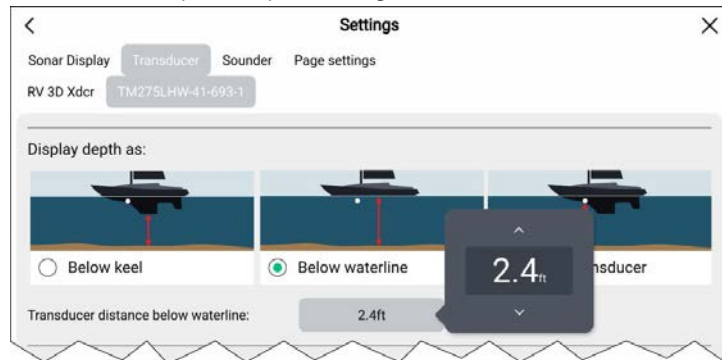

1. Open the *[Fishfinder app]*.
2. Open the *[Transducer]* settings menu: *[Menu > Settings Transducer]*.
3. If you have more than 1 sonar transducer installed, then you will need to select the relevant transducer.
4. Select either *[Below keel]*, *[Below waterline]*, or *[Below transducer]* as required.

- i. If you have selected *[Below keel]* enter your transducer's distance above the lowest point of your keel in the offset field.
- ii. If you have selected *[Below waterline]* enter your transducer's distance below the waterline in the offset field.

Setting a temperature offset

If your sonar transducer includes a temperature sensor then you can check and calibrate your temperature reading.

1. Open the *[Fishfinder app]*.
2. Open the *[Transducer]* settings menu: *[Menu > Settings Transducer]*.
3. If you have more than 1 sonar transducer installed, then you will need to select the relevant transducer.
4. If required, select the *[Enable temperature sensor]* toggle switch to enable the sensor..
5. Measure the actual water temperature using a thermometer.
6. Check your reading against the displayed *[Current temperature]*.
7. If the readings are not the same, select *[Calibrate temp]* and enter the difference between your 2 readings.

RealVision™ AHRS calibration

RealVision™ 3D and RealVision™ 3D Max transducers include a built-in AHRS (Attitude and Heading Reference Sensor), which measures the motion of your vessel to assist in the rendering of sonar images. After installation all RealVision™ transducers require calibration.

An uncalibrated transducer can produce an offset to the front edge of the render of the bottom in the sonar image, as illustrated below.

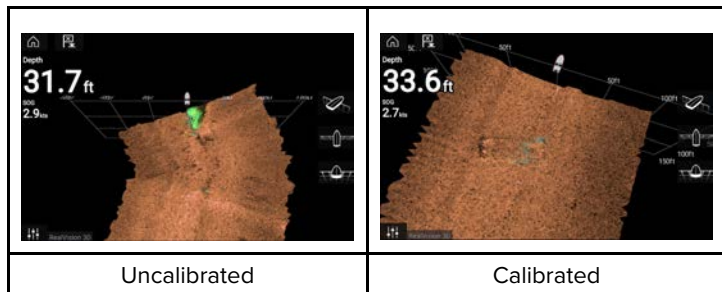

Calibration is an automatic process and starts after your vessel has turned approximately 100° at a speed of between 3 –15 knots. Calibration requires no user input, however at least a 270° turn is required before the calibration process can determine the local deviation and apply a relevant offset.

The time it takes to complete the calibration process will vary according to the characteristics of the vessel, the installation environment of the transducer, and the levels of magnetic interference at the time of conducting the process. Sources of significant magnetic interference may increase the time required to complete the calibration process. Certain areas with substantial magnetic deviation may require extra circles or “figure of 8” manoeuvres to be performed. Examples of such sources of magnetic interference include:

- Vessel engines
- Vessel alternators
- Marine pontoons
- Metal-hulled vessels
- Underwater cables

Note:

In some circumstances, it is beneficial to disable RealVision AHRS if local sources of magnetic interference are distorting the sonar image. RealVision AHRS can be disabled from *[Settings]*.
[Menu > Settings > Sounder > AHRS stabilization]

Note:

The Calibration process will require repeating after a *[Sonar reset]* or *[Factory reset]*.

Transducer calibration (iTC-5)

You can calibrate depth, speed and wind instrument transducers connected to your Lighthouse MFD via an iTC-5 (Instrument Transducer Converter).

Note:

Transducer calibration requirements:

- An iTC-5 Instrument Transducer Converter.
- An MFD designated as the datamaster.
- LightHouse version 3.11 or later or LightHouse version 4.0 or later.

Note:

You can only calibrate transducers that are directly connected to the iTC-5 you select for calibration. In systems with more than one iTC-5, it is important to remember which transducer(s) are connected to each iTC-5.

Selecting a transducer iTC-5

To calibrate instrument transducers, find the relevant iTC-5 from the list of devices connected to your MFD's network.

1. Select the *[Network]* settings tab
[Homescreen > Settings > Network]
2. Find and select the iTC-5 that the transducer you want to calibrate is connected to.

3. Select *[Calibrate]* from the pop-over menu..

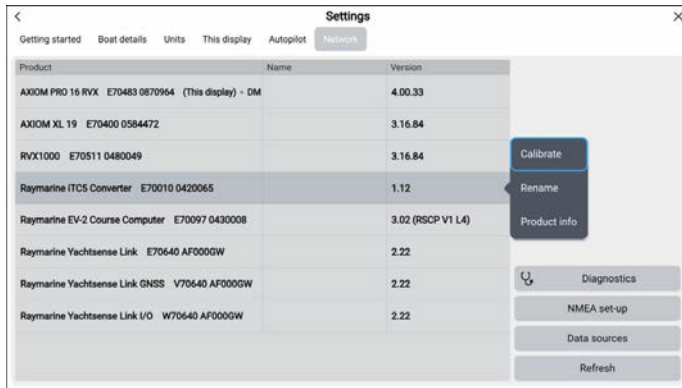

4. Select the transducer type (either *[Depth]*, *[Wind]* or *[Speed]*).

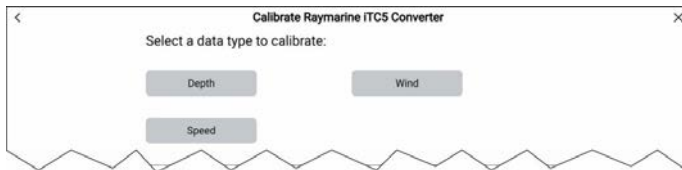

Instrument depth calibration

Calibrate your instrument depth transducer as follows.

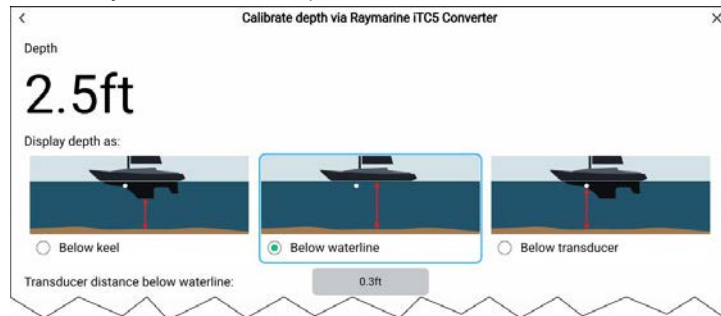

Select either:

- *[Below keel]* — The depth reading will be **decreased** from the transducer's default reading by the offset value you specify. The offset should be the distance between the transducer and the bottom of the keel.

- *[Below waterline]* — The depth reading will be **increased** from the transducer's default reading by the offset value you specify. The offset should be the distance between the waterline and the transducer.
- *[Below transducer]* — This is the transducer's default reading; no offset is required.

Wind calibration

Calibrate your wind transducer as follows:

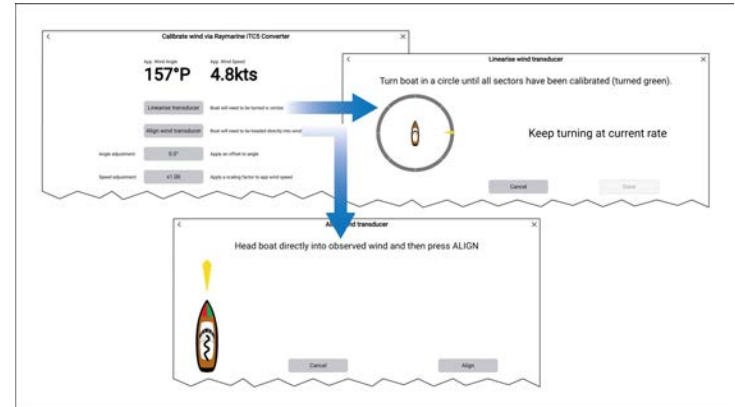

- *[Linearise transducer]* — Turn your boat in circles until all sectors have been calibrated (the ring turns green as sectors complete).
- *[Align wind transducer]* — Head your boat directly into observed wind and select *[Align]*.
- *[Angle adjustment]* — You can apply a specified offset to wind angle readings.
- *[Speed adjustment]* — You add a scaling factor to apparent wind speed.

Speed calibration

Calibrate your speed transducer as follows:.

For best results, ensure that there is minimal or no tide/current effect when calibrating speed through water.

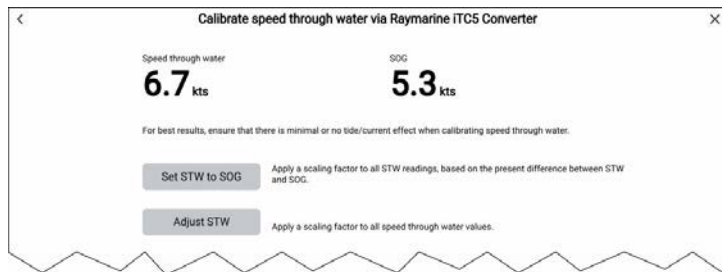

- *[Set STW to SOG]*— Select to apply a scaling factor to all STW readings, based on the present difference between STW and SOG.
- *[Adjust STW]*— Apply a scaling factor to all speed through water values.

STW calibration (DST810)

STW (Speed Through Water) can be calibrated on DST810 transducers, by performing a sea trial calibration.

Note:

Before calibration can be performed you must use the Airmar app to enable the Attitude PGN 127257.

The calibration settings can be accessed by selecting the DST810 transducer from the Network list [*Homescreen* > *Settings* > *Network* > *DST810*] and selecting [*Calibrate*] from the pop-over options; then select the [*Speed*] button to display the calibration options.

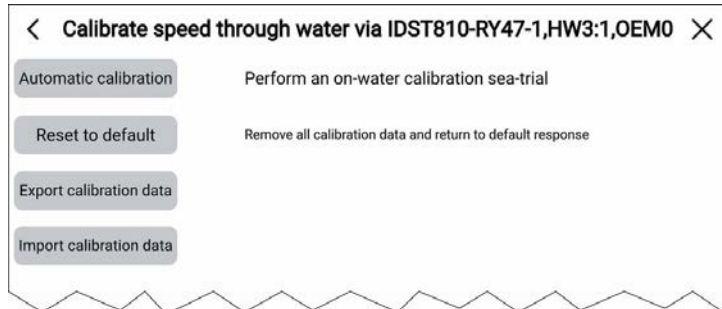

The following options are available for the DST810 transducer:

- *[Automatic calibration]*— Perform an on-water calibration sea trial.

Getting started

- *[Reset to default]*— Remove automatic calibration data and return to default response.
- *[Export calibration data]*— Save the current calibration data to a memory card.
- *[Import calibration data]*— Restore calibration data previously saved to a memory card.

Performing STW calibration — Power boats

Calibration of STW on a DST810 transducer requires an on-water sea trial.

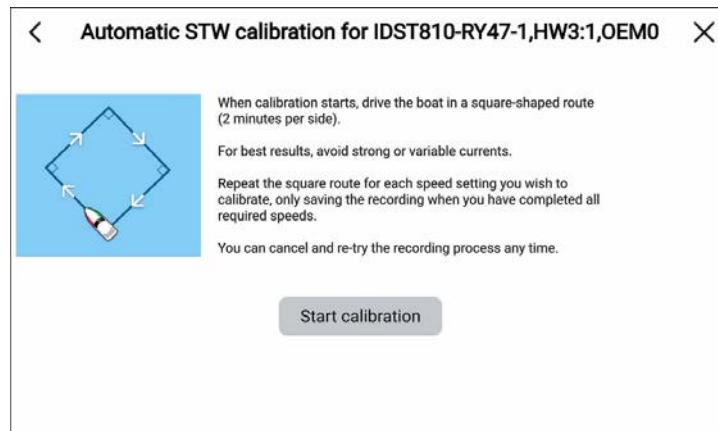

For best results, avoid strong or variable currents. From the Speed calibration options menu:

1. Select [*Automatic calibration*] from the speed calibration menu.
2. Select [*Start calibration*].

The Recording calibration notification is displayed. If calibration has already been performed you will be prompted to overwrite the calibration data.

3. Drive the boat in a square-shaped route for 2 minutes on each side.
4. Repeat the square for each speed point you want to calibrate.
5. Select the [*Finished*] button.

You can [*Pause*]/[*Resume*] the calibration using the relevant buttons. You can cancel the calibration at any time, by selecting the [*Cancel*] button.

Performing STW calibration — Sailing boats

Calibration of STW on a DST810 transducer requires an on-water sea trial.

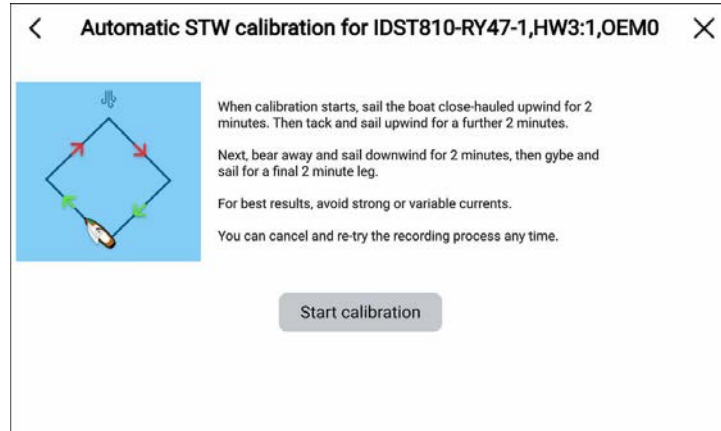

For best results avoid strong or variable currents.
From the Speed calibration options menu:

1. Select *[Automatic calibration]* from the speed calibration menu.
2. Select *[Start calibration]*.

The Recording calibration notification is displayed. If calibration has already been performed you will be prompted to overwrite the calibration data.

3. Sail the boat close hauled upwind for 2 minutes.
4. Tack and Sail upwind for 2 minutes.
5. Bear away and sail downwind for 2 minutes.
6. Gybe and sail for 2 minutes.
7. Select the *[Finished]* button.

You can *[Pause]* / *[Resume]* the calibration using the relevant buttons.
You can cancel the calibration at any time, by selecting the *[Cancel]* button.

RSW-Series wind transducer configuration

The RSW-Series wind transducers require configuration to ensure accurate readings are presented.

It is recommended that wind transducers are installed facing directly forwards, inline with the mast centerline. If this is not possible then an angle of the offset from the mast centerline must be configured as follows:

- On a non-rotating mast where a heading sensor is present, the wind transducer will automatically compensate for any offset between installation angle and vessel centerline (heading).
- On a non-rotating mast where no heading sensor is present and the transducer has not been installed facing directly forwards, it is important that an offset is applied to account for the difference between the mast's centerline and the transducer's installation angle.
- On a non-rotating mast, if poor heading sensor readings are affecting wind readings, vessel heading can be ignored. However, an offset must be applied to account for the difference between the vessel's centerline and the transducer's installation angle.
- On a rotating mast a heading sensor is required so that wind readings compensate for mast angle. It is important that an offset is applied to account for the difference between the mast's centerline and the transducer's installation angle. The transducer will automatically compensate for the difference between heading and mast angle.

Non-rotating mast example

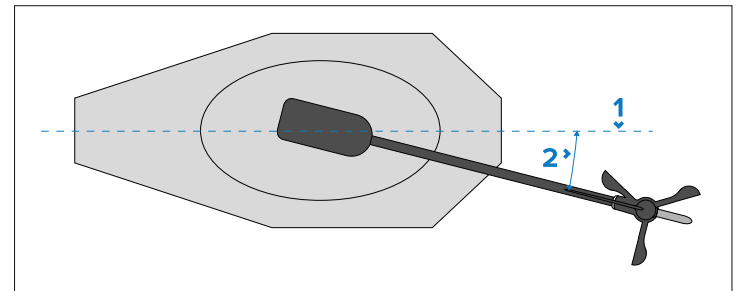

1. Vessel / mast centerline.
2. Offset angle.

Note:

Offset only needs to be entered if there is no heading sensor present on the network.

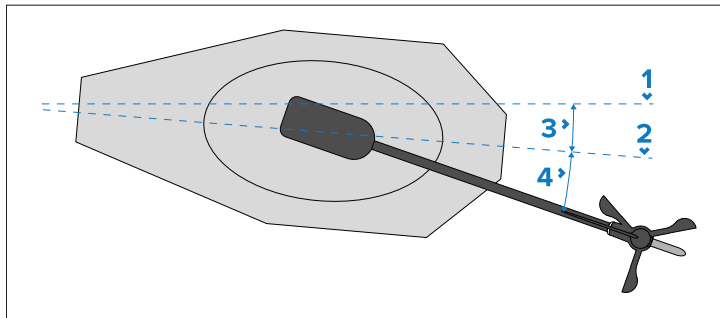
Rotating mast example

1. Vessel centerline.
2. Mast centerline.
3. Mast rotation.
4. Offset angle.

Note:

A heading sensor and, where applicable, offset angle is required.

Configuring RSW wind using LightHouse 4 display

The RSW wind transducer can be configured using an Axiom display, running LightHouse™ 4, version v4.6.103 or later.

The RSW wind transducer configuration is initiated from the *[Network]* settings menu: *[Homescreen > Settings > Network]*

1. Select the *RSW Wired Gateway* from the network list.
2. Select *[Configure settings]* from the Pop-over options.
3. If your vessel has a rotating mast:
 - i. Enable the *[Rotating mast]* toggle switch.
 - ii. If applicable, enter the offset value for your transducer.
 - A vessel heading sensor is required for rotating masts.
 - The offset should be measured from the mast's centerline to the transducer. This may be different from the vessel centerline.

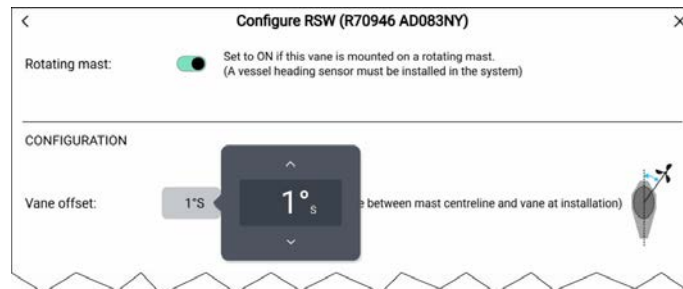

4. If your vessel does not have a rotating mast and does not have a heading sensor; if applicable, enter the offset value for your transducer.

- The offset should be measured from the vessel/mast's centerline to the transducer.

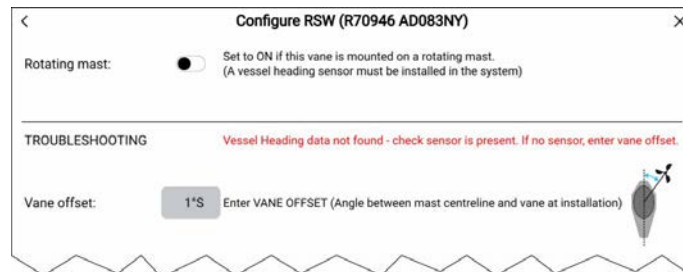

5. If your vessel does not have a rotating mast but does have a heading sensor, no offset value is required. However, if poor heading data is affecting wind data readings you can enable the *[Ignore sensor heading data]* toggle switch and if applicable, enter an offset value for your transducer.

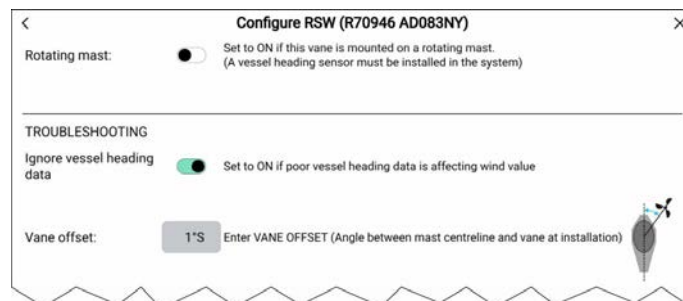

RSW-Series wind transducer internal compass calibration

The RSW-Series wind transducer's internal compass needs to compensate for local and the Earth's magnetic fields. This is achieved using an automatic process known as linearization.

Initial linearization

When the RSW-Series wind transducer is first installed and powered-up (or after a factory reset or compass reset) the linearization process will start automatically.

Linearization requires no user input.

The time it takes to complete the linearization will vary according to the characteristics of the vessel, the installation environment and the levels of magnetic interference.

You can speed-up the linearization process by completing full 360° turns at a speed of between 3 and 15 knots.

After the initial linearization has completed, the RSW-Series wind transducer will continue to monitor and adapt its calibration to ensure optimum performance in current conditions.

Resetting compass calibration (LightHouse 4)

If significant reading anomalies are experienced the compass calibration process may need to be reset.

From the [Network] settings menu: [Homescreen > Settings > Network].

1. Select the RSW wind transducer from the list.

Ensure you select the wind transducer and not the RSW gateway.

2. Select [Configuration settings].
3. Select the Compass calibration [Reset] button.
4. Select [Yes].

The calibration is reset and will start again when the calibration conditions are met.

6.5 Shortcuts menu

The Shortcuts menu can be accessed by swiping left to right across the [Power swipe] area on touchscreen displays or by pressing the physical [Power] button.

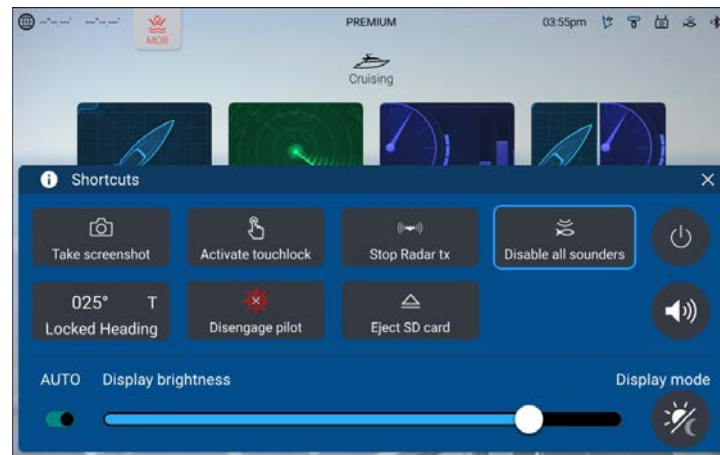

Note:

Some of the displayed options are dependent on connected hardware, e.g. the [Engage pilot]/[Disengage pilot] option is only available if you have a compatible autopilot system connected and integrated with your display.

The following shortcuts are available.

- Take Screenshot
- Activate Touchlock
- Stop Radar transmitting
- Disable all Sounders
- Adjust Locked heading
- Engage / Disengage autopilot
- Eject SD card
- Power off
- Adjust audio speaker volume

- Adjust Brightness
- Toggle auto brightness on and off (Axiom® 2 displays only).
- Display mode

Taking a screenshot

You can take a screenshot and save an image of what is currently displayed on the screen to an external memory card.

The memory card that screenshots will be saved to can be selected from the *[This display]* settings menu: *[Homescreen > Settings > This display > Screenshot file:]*.

Screenshots are saved in .png format in the following location on your memory card '**\Raymarine\Image files**'.

1. Use the *[Power swipe]* or *[Power]* button to open the Shortcuts menu.
2. Select *[Take screenshot]*.
3. Select *[OK]* on the screenshot notification.

Displays that have physical buttons can also have a user-configurable key assigned as a *[Take screenshot]* button.

Note:

- Ensure that the memory card is ejected safely using the *[Eject SD card]* option from the Shortcuts menu.
- Due to protected content restrictions, you cannot take a screenshot of a feed that could contain copyrighted materials, such as the HDMI input.

Activating touchlock

In rough weather conditions precipitation may lead to erroneous touches being detected by the touchscreen. In these conditions you can use touchlock to prevent this.

1. Select *[Activate touchlock]* from the *[Shortcuts]* menu.

With touchlock activated the touchscreen will be disabled. To re-enable the touchscreen, swipe from left to right across the [Power swipe] area, or press the power button.

Radar standby

You can place a transmitting Radar in Standby from the Shortcuts menu.

1. Select *[Stop Radar tx]* from the *[Shortcuts]* menu.

You can start your radar transmitting again from the Radar app.

Eject SD card

Safely eject your SD card from your MFD.

Important:

Failure to eject cards safely may result in corrupted data or memory cards.

1. Select *[Eject SD card]* from the *[Shortcut]* menu.
2. Select the card reader slot you want to eject from the pop-over menu.
3. Physically eject the card from the reader.
4. Select *[I have removed SD cards]* to complete the process.

Enabling/Disabling sonar modules

Your sonar module can be enabled and disabled from the shortcuts menu. In systems with multiple sonar modules the control will enable and disable all connected sonar modules.

1. Select *[Enable all sounders]* or *[Disable all sounders]*.

Autopilot shortcuts

When Autopilot control is enabled, the shortcuts menu provides an autopilot icon which can be used to engage and disengage your autopilot

When the autopilot is engaged in locked heading mode you can also adjust the locked heading from the Shortcuts menu.

Audio volume control

When your display has audio speakers connected via Bluetooth, or via RCA connections on Axiom® 2 displays, volume controls will be available in the Homescreeen status area. Additionally, on the Shortcuts menu, separate controls are available for the audio volume and alarms volume for Apps.

Homescreeen status area

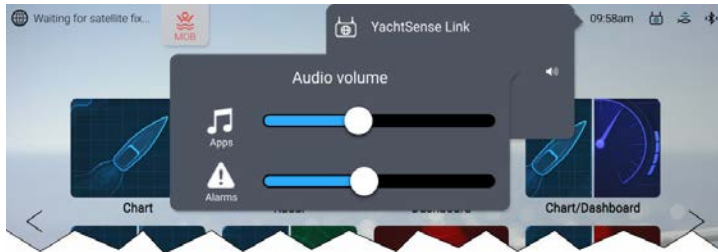

From the Homescreeen, select the status area located on the top right of the screen, and then select the Speaker symbol to display the volume controls.

Shortcuts menu

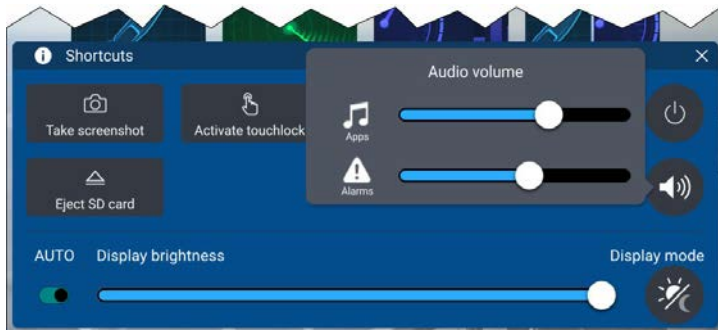

From the Shortcuts menu, select the speaker symbol to display the volume controls.

Use your finger to move the volume control along the relevant slider bar to adjust the volume.

Note:

A Bluetooth speaker will take priority over RCA audio and HDMI out (i.e.: if all are connected, audio will only be output from the Bluetooth speaker; if only RCA and HDMI out are connected, the audio will play from both. In this scenario, to output from RCA audio / HDMI out instead, switch the Bluetooth speaker off).

Adjusting brightness

Screen brightness can be adjusted from the Shortcuts menu.

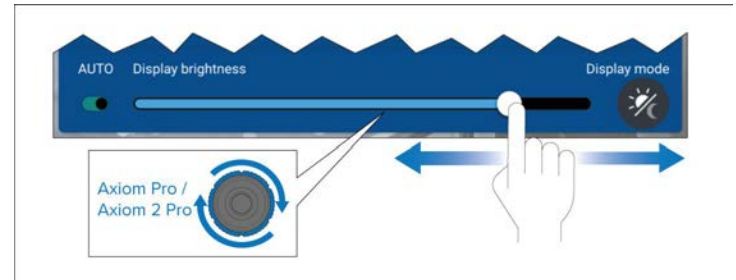

With the Shortcuts menu displayed:

1. Use your finger to move the *[Display brightness]* control along the slider bar to adjust the brightness level.

On Axiom® Pro and Axiom® 2 Pro displays you can twist the uni-controller to adjust the brightness level.

When the Shortcuts menu is displayed you can also use the *[Power]* button or the *[Power swipe]* area to increase the brightness level in increments.

Auto brightness

Axiom® 2 displays include an Ambient Light Sensor, which automatically adjusts the screen brightness to reflect the level of ambient lighting in the surrounding environment.

To allow the display to adjust brightness automatically, enable the *[AUTO]* toggle switch in the Shortcuts menu.

Note:

Auto brightness works in conjunction with the *Shared Brightness* feature, so that when an Axiom® 2 display's brightness automatically changes, compatible display products in the same *Shared Brightness* group will also be automatically adjusted to match the brightness level of the Axiom 2 Pro display.

Display mode

In addition to the default *[Day]* display mode the MFD can also be configured for night time use using the *[Night]* or *[Extra dark]* display modes.

The display mode can be changed by selecting the *[Display mode]* icon from the *[Shortcuts]* menu.

Use the *[Power swipe]* area or the *[Power]* button to display the *[Shortcuts]* menu and select the *[Display mode]* icon. You can then switch between *[Day]*, *[Night]*, and *[Extra dark]* display modes.

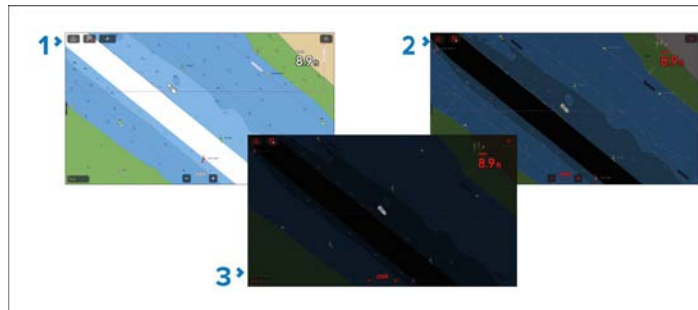

1. *[Day]*— This is the default mode and uses standard colors using either the *[Light]* or *[Dark]* color theme that is selected in the *[This display]* settings menu: *[Homescreen > Settings > This display]*.
2. *[Night]*— Uses red text and icons and dark background colors.
3. *[Extra dark]*— Uses red text and icons and very dark background colors. Extra dark mode is only available when dark mode is active.

Note:

- When using the *[Night]* or *[Extra dark]* mode at night, be careful when changing back to *[Day]* mode or accessing an MFD screen that does not support the mode, as this will instantly increase the display brightness to maximum and may compromise your night vision.
- If the display has been set to *[Night]* mode or *[Extra dark]* mode and is powered on during the day, it can be difficult to see the screen. Under these circumstances you can use the *[Power swipe]* area or the *[Power]* button to increase the screen brightness. Swipe or press once to open the *[Shortcuts]* menu. Subsequent swipes or presses will increase the screen's brightness.

6.6 Device pairing

Pairing a RMK remote keypad

You can control your MFD with an RMK keypad.

From the *[This display]* tab of the *[Settings]* menu: *[Homescreen > Settings > This display]*.

1. Select *[Pair keypad]*.
2. Follow the onscreen instructions to pair your keypad.
Ensure you select the correct orientation for the keypad during the pairing process.
3. Repeat steps 1 and 2 on each MFD you want to control from your keypad.

Note:

Please refer to the controls section of your keypad's documentation for details on controlling MFDs using a keypad.

Clear pairing (RMK)

1. Select *[Clear pairings]* to unpair ALL RMK keypads currently paired with the MFD.

Pairing with a Quantum Radar scanner

You can connect a Quantum Radar scanner to your MFD using Wi-Fi.

Pre-requisites:

- Ensure you have connected your Quantum Radar scanner in accordance with the instructions provided with the Radar scanner.
 - Ensure you know your Radar scanner's SSID and passcode.
1. Select *[Pair with Quantum]* from the *[This display]* tab:
[Homescreen > Settings > This display > Pair with Quantum].
 2. Follow the onscreen instructions to pair with your Quantum Radar.
The pairing process may take several minutes to complete.
For more information on the Quantum Radar pairing process (including troubleshooting information), refer to the Quantum Radar Installation instructions documents.

Pairing a Bluetooth speaker

Before attempting to pair with a Bluetooth speaker, ensure that the speaker is switched on and discoverable.

With your MFD's Bluetooth function enabled:

1. From the Bluetooth settings page, select the relevant device from the *[Available devices]* list.
2. If requested, confirm the Bluetooth pairing code.

If pairing is successful, the speaker will appear in the *[Paired devices]* list and display the *[Connected]* message.

6.7 Networking constraints

In systems that include more than one MFD/Chartplotter, the MFDs/Chartplotters must be networked together using an Ethernet network. The Ethernet network can be either a direct RayNet cable connection or connection via a network switch such as the RNS-5. The following constraints apply when networking MFDs/Chartplotters:

Ethernet networks

- Any network including more than one MFD/Chartplotter must have a designated **Datamaster**.
- The Datamaster MFD/Chartplotter is the primary display in the system and will receive data from NMEA 2000 / SeaTalk NG and, if applicable, NMEA 0183 devices. The data received by the Datamaster will be bridged over the Ethernet network to other networked MFDs/Chartplotters.
- Up to 10 MFDs/Chartplotters can be connected to the same network.

- All networked MFDs/Chartplotters should have the same software version.
- In mixed Axiom-Series and Axiom 2-Series display networks an Axiom 2-Series display must be the Datamaster.
- Other Ethernet devices connected directly to an MFD/Chartplotter will be shared with networked MFDs/Chartplotters.
- Networked MFDs/Chartplotters will share the Datamaster's Homescreen. Changes made to the Homescreen on any MFD/Chartplotter will be reflected on all networked MFDs/Chartplotters.
- Electronic cartography stored on internal or external memory on any MFD/Chartplotter can be shared by all MFDs/Chartplotters on the same network.
- Up to 2 Radar scanners can be connected to the same network and used simultaneously.
- Multiple Sonar modules can be connected to the same network and used simultaneously.
- MFDs/Chartplotters with an internal sonar module can share sonar data with networked MFDs/Chartplotters.

For details regarding internet connections, refer to:

[p.103 — Internet connection](#)

For details regarding networking third-party Ethernet products, refer to: [p.627 — Ethernet \(IPv4\) networking of Raymarine devices with third-party products](#)

Wi-Fi networks

- MFDs/Chartplotters cannot share data over a Wi-Fi connection.
- MFD/Chartplotter Wi-Fi connection can be used to provide internet connection via an access point.
- MFDs/Chartplotters that have an internet connection using Wi-Fi will share the internet connection with Ethernet networked MFDs/Chartplotters.
- An internet connection over Ethernet will take precedence over an internet connection over Wi-Fi.
- Data from ethernet networked devices is not bridged over a Wi-Fi connection.
- Data from NMEA 2000 / SeaTalk NG devices is not bridged over a Wi-Fi connection.

NMEA 2000 / SeaTalk NG networks

- Only the Datamaster MFD/Chartplotter needs to be connected to the NMEA 2000 / SeaTalk NG backbone.
- If more than one MFD/Chartplotter is connected to the backbone, only the Datamaster MFD/Chartplotter will receive data from other devices on the backbone.
- The Datamaster MFD/Chartplotter will bridge NMEA 2000 / SeaTalk NG data over the Wi-Fi network to other MFDs/Chartplotters.
- More than one MFD/Chartplotter can be connected to the same backbone for data redundancy purposes. If the **Datamaster** MFD/Chartplotter fails, another networked MFD/Chartplotter can take its place as the Datamaster. All MFDs/Chartplotters on the same backbone should have the same software version.

Networking with legacy MFDs/Chartplotters

- Axiom 2 Pro MFDs/Chartplotters cannot be networked to legacy MFDs/Chartplotters running LightHouse 2.
- Axiom-Series MFDs/Chartplotters running earlier versions of LightHouse 3 can be networked to legacy MFDs/Chartplotters. For further details on networking legacy MFDs/Chartplotters, refer to: [p.35 — Legacy eS and gS Series compatibility with Axiom displays](#)
- Alpha Performance displays cannot be networked to legacy displays running LightHouse 2.

6.8 Maximum IP network configuration

The recommended maximum number of supported devices on any single Ethernet / RayNet network is shown below. Whilst it may be possible to connect more products than the quantities stated, or to substitute products, exceeding the stated limits may cause the network to become unstable and networked devices to respond slower than expected.

- Up to 10 x Axiom-Series / Axiom 2-Series displays.
- Up to 10 x Alpha-Series displays.
- Up to 8 x Simultaneous IP camera feeds (More than 8 cameras can be connected but only up to 8 can be displayed at the same time).
- Up to 2 x Radar scanners (Only one can be a Quantum-Series).
- Up to 4 external sonar modules.

- 1 x YachtSense DCS
- 1 x DockSense or NeuBoat Dock system.
- 1 x RMK-9 or RMK-10.
- 1 x YachtSense Link router.
- Up to 3 x third-party integrated hardware devices (e.g.: Lumishore™).

It is recommended that all network devices are connected directly to an Ethernet / RayNet network switch. To ensure adequate network traffic bandwidth on larger systems involving a high volume of data throughput, a Gigabit-speed network switch is recommended (such as the RNS-5 or RNS-8).

6.9 Internet connection

Some features require the display to have a connection to the internet.

Note:

In versions of the YachtSense™ Link router software *later than v4.20*, the display cannot connect to the router's Wi-Fi access point.

The display can be connected to the internet using the following methods:

- Connecting the display's Wi-Fi connection to a Wi-Fi access point which has an internet connection, such as marina Wi-Fi or mobile device. For connection details, refer to: [p.104 — Connecting to the internet using Wi-Fi](#)
- Connecting the display's RayNet Ethernet connection to a YachtSense™ Link router which has internet access. Requires YachtSense™ Link router software **v4.20** or above
- Connecting the display's Wi-Fi connection to a YachtSense™ Link router which has internet access. Requires YachtSense™ Link router software **v4.17** or *earlier*.
- Connecting the display's Wi-Fi or RayNet Ethernet connection to a third-party router which has internet access

Note:

- When connecting to a YachtSense™ Link router, follow the instructions provided with the router to set up an internet connection.
- When using a third-party router, follow the instructions provided with it to set up an internet connection and then follow the guidance in the appendix of this document to help you configure internet access: [p.627 — IP Networking of Raymarine devices with Third-party products](#)

YachtSense Link network connection

For optimum internet performance, Raymarine MFDs / chartplotters should be connected to the router via a wired RayNet Ethernet connection.

For YachtSense Link router software versions from **v4.20** onwards, it is no longer possible for a display to connect to the router's Wi-Fi Access Point.

Software version	Description
Earlier than v4.20	Display may be connected to the YachtSense Link router's Wi-Fi Access Point. However, functionality will be limited to providing an internet connection for third-party apps which require internet access.
v4.20 or later	Display cannot connect to the YachtSense Link router's Wi-Fi Access Point. <div>Note: For YachtSense Link routers which previously had a Wi-Fi connection to a display and have since been upgraded to v4.20 from an earlier software version, the display will receive an IP address conflict notification. To correct the conflict, select <i>[Forget network]</i> in the displayed notification popup.</div>

Connecting to the internet using Wi-Fi

The display can be connected directly to an access point that has an internet connection.

From the Homescreen:

1. Select the *[Apps]* icon from the Homescreen.
The app launcher is displayed.
2. Select the connection status button, located on the top right of the app launcher page.
The Wi-Fi settings page is displayed and will scan for available networks.

Note:

If there is a YachtSense™ Link router connected to your system selecting this button will display the router's web interface.

3. Select the relevant Wi-Fi access point.
4. Enter the password for the network and select *[Connect]*.
Your display will now connect to the access point.
5. Select the *[Back]* triangle symbol or the *[Home]* circle symbol at the bottom of the screen.

Your display should now have an internet connection.

Wi-Fi settings (Axiom-Series displays)

The Wi-Fi settings menu provides settings to connect the display to a Wi-Fi access point or hotspot.

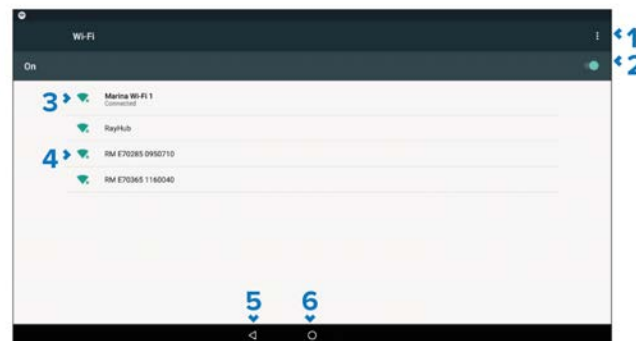

1. **Wi-Fi options** — Provides the following options:
 - Add network — Manually add a network.
 - Saved networks — View a list of all saved networks.
 - Refresh — Rescan available networks.
 - Advanced — View advanced network settings.
2. **Enable/Disable Wi-Fi.**
3. **Connected access point.**
4. **Available access points.**
5. **Back button** — Go back to the previous menu.
6. **Home button** — Go back to the previous menu.

Wi-Fi settings (Axiom 2-Series displays)

The Wi-Fi settings menu provides settings to connect the display to a Wi-Fi access point or hotspot.

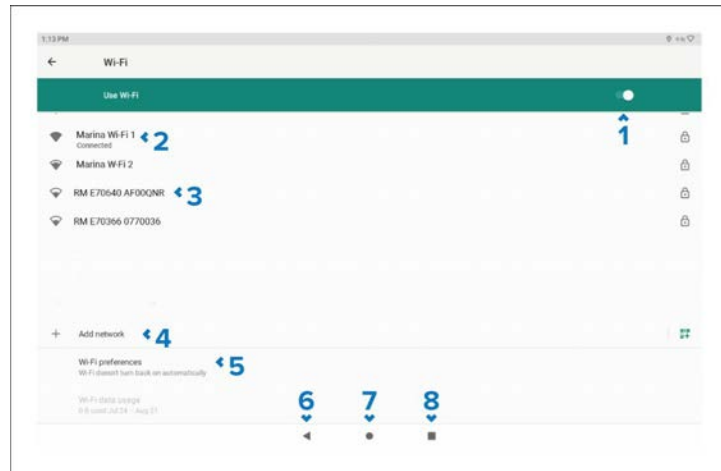

1. **Enable/Disable Wi-Fi.**
2. **Connected Access Point (AP).**
3. **Available Access Points (AP).**
4. **Add network** — Manually add a network.

5. **Wi-Fi preferences** — Provides Wi-Fi connection options.
6. **Back button** — Go back to the previous menu.
7. **Home button** — Go back to the previous menu.
8. **View open apps** — Go back to an open LightHouse apk app.

6.10 Connecting to a wireless display (Miracast®)

Axiom-Series and Axiom 2-Series display screens can be mirrored to an external Miracast®-compatible display (e.g. a Smart TV), or a Miracast®-compatible HDMI dongle.

1. Follow the instructions provided with your external Miracast®-compatible display or dongle to set up that specific device.
2. On your Axiom-Series or Axiom 2-Series display, select the display icon found under *[Wireless display:]* on the *[This Display]* tab of the *[Settings]* menu: (*[Homescreen > This Display > Wireless Display:]*).

Your Axiom-Series or Axiom 2-Series display will then search for available external Miracast®-compatible displays or dongles.

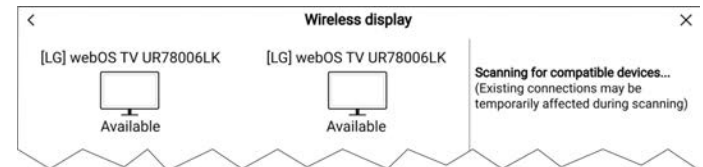

3. Select the external display or dongle you want to use.
4. If your Axiom-Series or Axiom 2-Series display has Wi-Fi Sharing enabled, a PIN number is displayed on the external display. Input this PIN number when requested by your Axiom-Series or Axiom 2-Series display.
5. You may also be requested to allow the external display or dongle to connect automatically in future, select *[Yes]* or *[No]* as appropriate on your external display.
Your Axiom-Series or Axiom 2-Series display screen will now be repeated on the external display.
6. To allow the external display to connect each time your Axiom-Series or Axiom 2-Series display is switched on, enable *[Connect on power up]* from the pop-over options.

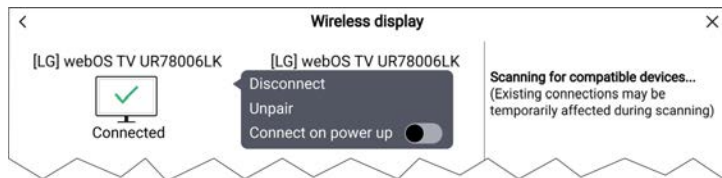

Note:

1. Don't forget to check your external display for any required confirmations / acknowledgements during the connection process.
2. Some non-Miracast-certified devices may not be able to connect with Wi-Fi Sharing enabled, in this case disable Wi-Fi Sharing and try again.
3. If you experience connection issues, try disabling and enabling the wireless display feature on the external display and on your Axiom-Series or Axiom 2-Series display, or power cycle both devices.
4. Once connected / paired to an external display, do not change your Axiom-Series or Axiom 2-Series display's Wi-Fi Passphrase, as on certain devices a factory reset may be required to re-establish a connection.

Disconnecting a wireless display

With a wireless display connection active:

1. Select Disconnect from the *[This Display]* tab: (*[Homescreen > Settings > This Display > Wireless Display > Disconnect]*).

Unpairing a wireless display

With the wireless display connection active:

1. Select the connected display from the Wireless display menu: (*[Homescreen > Settings > This Display > Wireless Display:]*).
2. Select the connected display from the list of available displays.
3. Select *[Unpair]* from the pop-over menu.

6.11 Shared Brightness

Shared brightness enables simultaneous brightness adjustment of all products that are part of the same group. For example, these groups could be used to reflect the physical location of products on your vessel (e.g.: helm and flybridge).

The following products are compatible with shared brightness:

- Alpha-Series Performance Displays
- LightHouse 4 MFDs.
- LightHouse 3 MFDs using software v3.4.102 or later.
- SeaTalk NG Instrument displays and Pilot controllers.
- SeaTalk NG VHF DSC Radios.
- RMK-9 and RMK-10 remote keypads.

Any adjustments to the shared brightness level will be applied to all products assigned to the same group.

LightHouse 4 / LightHouse 3

Alpha-Series Performance Displays

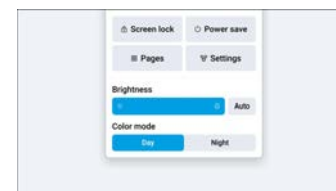
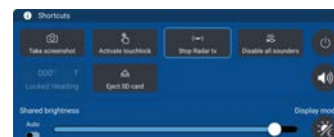

VHF DSC Radio

Instrument display / Pilot controller

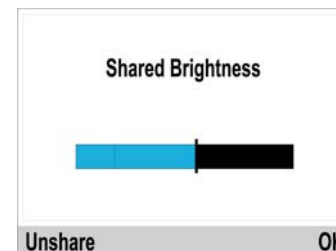

Multiple brightness groups can be configured. For example, these groups could be used to reflect the physical location of products on your vessel e.g.: helm and flybridge.

Shared brightness requires:

- All products to be compatible with the shared brightness function (see list of compatible products above).
- The *[Shared brightness]* setting set to *On* for all products in the brightness group.
- Products to be assigned to network groups.
- All the products in each group to be synchronized.

Note:

If any display in the system has automatic brightness enabled, the brightness of all displays in the same group will be automatically adjusted and synchronized, whenever a brightness adjustment is made on any of the displays in the group.

Setting up shared brightness

To set up shared brightness follow the steps below.

Before setting up shared brightness on your MFD, ensure that all displays that you want to use shared brightness are switched on and set to the same *[Display group]* as your MFD.

1. Select *[This display]* from the *[Settings]* menu: *[Homescreen > Settings > This display]*.
2. Select *[Display group]*.
A list of available display groups is displayed.
3. Select the display group that you want the MFD to be part of (Displays that have been installed next to each other should be in the same group).
4. Enable *[Shared brightness]* using the toggle switch.
5. Select *[Sync]*.

'Shared brightness active' is displayed when complete.

Note:

Display group selection may impact Mercury SmartCraft integration. Refer to: [p.484 — Mercury SmartCraft helm grouping](#)

6.12 OEM Commissioning

Equipment installers who need to configure multiple boats with the same configuration can set up an initial boat and then save an "OEM install file" to a memory card. The OEM install file can then be imported to subsequent boats which require the same configuration.

The OEM install file will save the following settings:

- Boating activity (e.g.: *Sailing, Cruising* etc.).
- Homescreen apps, app page layouts and app page names.
- Homescreen third- party hardware integration shortcut icons.
- Homescreen icon mode.
- Current active profile (Default profile is "Skipper").
- Basic boat details, such as: Minimum safe height, Minimum safe width, Minimum safe depth, number of engines, number of tanks and tank size.
- App data overlay databoxes.
- Dashboard app pages and customized data items.
- Unit of measure selections (e.g.: depth units, speed units etc.).
- User interface language.

Once an OEM install file has been imported, any MFD apps which require further configuration (e.g.: the Fishfinder app's transducer and sonar channel selection) will include a configuration warning symbol on the Homescreen app page icons, as shown below:

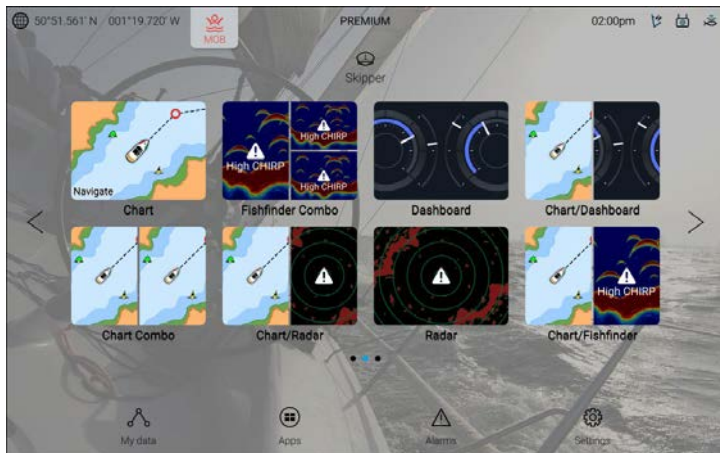

Note:

As part of the OEM install process, a factory reset will be performed. MFD apps which have a hardware dependency (such as the Fishfinder, Radar and Camera apps) will require hardware and/or channels to be selected manually for each instance of the app. Chart app mode and cartography selection is not saved.

Saving an OEM install file

Once a boat system has been configured an OEM install file can be created.

1. Open the *[Getting started]* setting menu: *[Homescreen > Settings > Getting started]*.
2. Select the *[Save as OEM install file]* tick box.
3. Select *[Save settings]*.
4. Enter a name for the OEM install file.
5. Select *[Save]*.

You can now safely eject the memory card.

Powering up a new system

The steps below apply to powering up a new, unconfigured system for the first time so that an OEM install file can be imported.

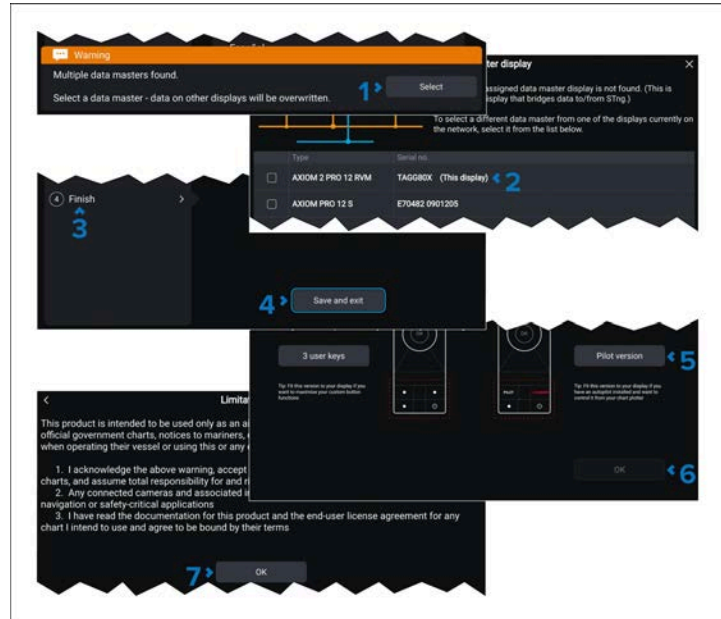

1. On first power up, if prompted to select a Data master display, press the *[Select]* button.
2. Select the desired Data master display.

Note:

The selected Data master will persist after the OEM install file has been imported.

3. Select *[Finish]* to skip the start up wizard.
4. Select *[Save and exit]*.
5. For Axiom 2 Pro displays select a keypad type.
6. Select *[OK]*.
7. Select *[OK]* on the Limitation of Use disclaimer.

Getting started

Note:

Steps 5 and 6 are only required for Axiom 2 Pro displays.

Importing an OEM install file

Follow the steps below to import an OEM install file to a new system.

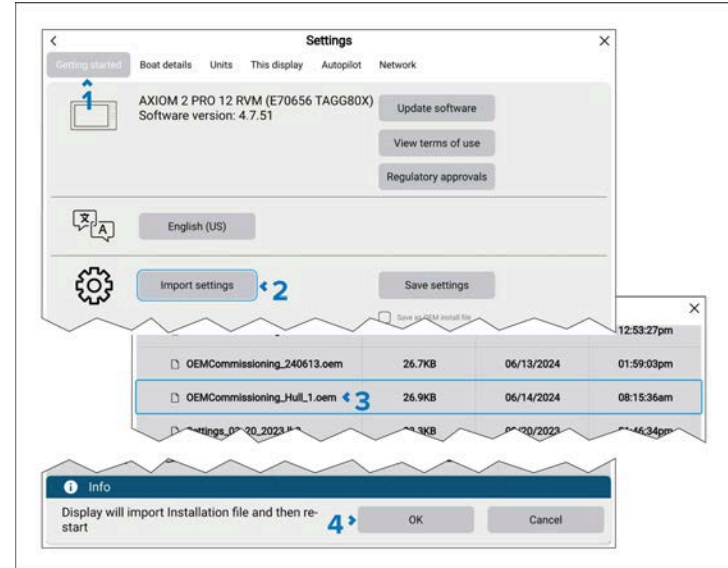

1. Open the *[Getting started]* settings menu: *[Homescreen > Settings > Getting started]*.
2. Select *[Import settings]*.
3. Browse to the OEM install file and select it.
4. Select *[OK]*.

The system will perform a factory reset and import the configuration from the OEM install file. Homescreen app pages which require further configuration will include warning symbols.

CHAPTER 7: HOMESCREEN

CHAPTER CONTENTS

- [7.1 Accepting the Limitations on Use — page 111](#)
- [7.2 Homescreen overview — page 111](#)
- [7.3 Homescreen app page icons — page 112](#)
- [7.4 MFD Apps — page 112](#)
- [7.5 Homescreen app page creation — page 119](#)
- [7.6 Homescreen Dynamic tile — page 121](#)
- [7.7 Global positioning — page 122](#)
- [7.8 Status area — page 127](#)
- [7.9 My data — page 128](#)
- [7.10 Import/export — page 129](#)
- [7.11 Fuel/trip manager — page 131](#)
- [7.12 My profiles — page 133](#)

7.1 Accepting the Limitations on Use

After your MFD has powered up the Homescreen is displayed with the limitations on use disclaimer.

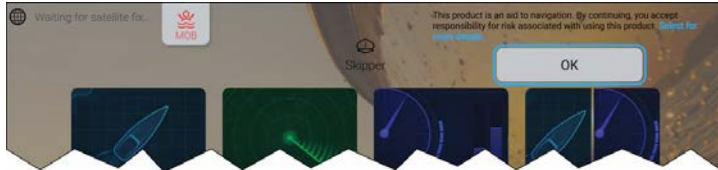

1. Before using the MFD you must accept the Limitations on Use (LoU) disclaimer. To view the full LoU Disclaimer, select the *[Select for more details]* link.

The LoU acknowledgment is displayed each time the display is powered on and for each new user profile. The full LoU text can be accessed at any time from the [Getting started] settings menu: [Homescreen > Settings > Getting started > View terms of use].

Note:

By selecting the OK button you are agreeing to the full terms of use.

7.2 Homescreen overview

All settings and apps are accessed from the Homescreen. The homescreen is split into 3 pages. The center page is shown by default.

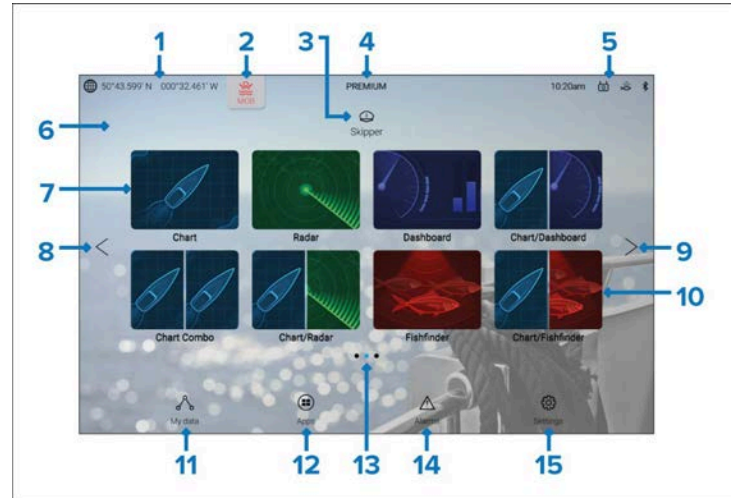

1. **GNSS position/fix details** — Select the text or icon to view GNSS settings and fix accuracy details. For details refer to: [p.123 — GNSS \(GPS\) Status](#)
2. **MOB (Man Over Board)** — Select and hold to activate the MOB alarm. For details refer to: [p.163 — Man Overboard \(MOB\)](#)
3. **Profiles** — Select the text or icon to access user and demo profiles. For details refer to: [p.133 — My profiles](#)
4. **Premium logo** — The premium logo identifies that you have a LightHouse™ chart card inserted that has a valid premium subscription. The logo is not displayed if your subscription has expired. For details refer to: [p.257 — LightHouse charts](#)
5. **External device connections and system time** — Icons are displayed to signify external device connections. Select this area to access Bluetooth and YachtSense™ Link settings, disengage your autopilot or to adjust the UTC time offset. For details refer to: [p.127 — Status area](#)
6. **Homescreen background image** — The default image is determined by the boating activity selected during

the start up wizard. The background image can be customized from the *[This display]* settings menu: *[Homescreen > Settings > This display]*. For details refer to: [p.137 — Splashscreen and background images](#)

7. **Fullscreen app page icon** — Select an icon to open the relevant MFD app page. For available MFD apps refer to: [p.112 — MFD Apps](#)
8. **Homescreen page navigation** — Select the *[<]* (left) arrow, or swipe your finger from left to right across the homescreen to cycle through homescreen pages on the left.
9. **Homescreen page navigation** — Select the *[>]* (right) arrow, or swipe your finger from right to left across the homescreen to cycle through homescreen pages on the right.
10. **Splitscreen app page icon** — Select an icon to open the relevant MFD app page. App pages can contain more than 1 MFD app. For details on creating new homescreen app pages refer to: [p.119 — Creating an app page](#)
11. **My data** — Select to access my data (Waypoints, Routes and Tracks), the fuel manager and to view files on external storage. For details refer to: [p.128 — My data](#)
12. **App launcher** — Select to access installed Android apk apps and shortcuts to user interfaces for integrated partner hardware. For details refer to: [p.571 — App launcher](#)
13. **Homescreen page navigation** — Identifies the current homescreen page.
14. **Alarm manager** — Select to access the alarm manager and view alarm history. For details refer to: [p.156 — Alarms manager](#)
15. **Settings menus** — Select to access the MFD's settings menu. For details refer to: [p.135 — Settings](#)

Note:

When more than one display is connected to the same network, the Homescreen of the MFD designated as datamaster will be mirrored on all MFDs.

7.3 Homescreen app page icons

Two sets of Homescreen app page icons are available *[Classic icons]* and *[Mode icons]*. By default the *[Classic icons]* are used.

Example Homescreen using Mode icons

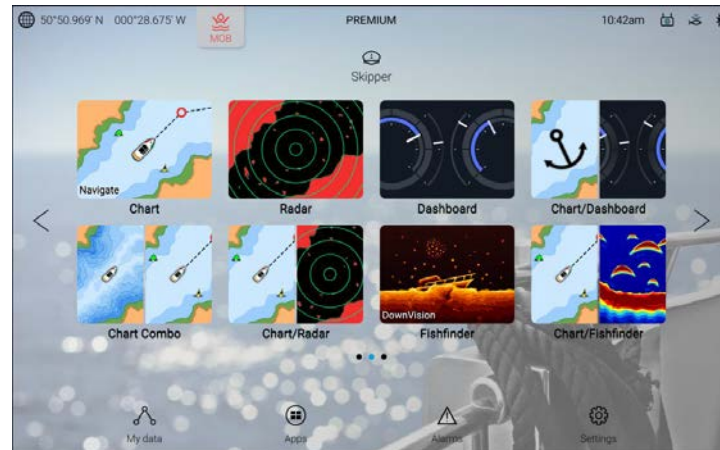

The mode icon style provide a clearer indication of the appearance of the app when in use.

Chart app and Fishfinder app icons will change dynamically to indicate which Chart mode or Fishfinder channel is in use.

The style of Homescreen icons can be selected from the *[Getting started]* menu: *[Homescreen > Settings > Homescreen]*

7.4 MFD Apps

MFD apps are displayed in app pages. App pages are accessed from the Homescreen. App pages can be fullscreen, containing only one app, or they can be splitscreen, containing up to 4 apps.

The apps that appear on the Homescreen by default are determined by the boating activity chosen during the initial start up wizard.

Some apps are only available with specific MFD configurations, or when required hardware is connected.

Not all apps appear on the Homescreen by default. If an app is not present on the Homescreen, you can create a new app page that includes the app.

Chart app

The Chart app displays electronic cartographic information from your Chart cards and when used in conjunction with a GNSS receiver, plots your vessel's position. The Chart app can be used to mark specific locations using Waypoints, build and navigate Routes, or keep a record of where you have been by recording a Track.

To use the chart app for navigation, as a minimum navigational electronic charts and a GNSS receiver are required.

For more information refer to [p.243 — Chart app - General](#)

Chart app icons

The following icons can be used on the Homescreen for Chart app pages:

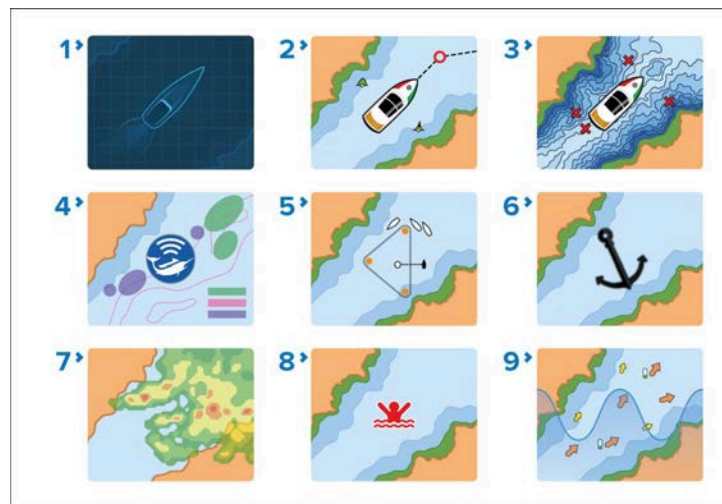

1. **Classic chart icon** — This is the icon used for all chart app pages when the Homescreen icons are set to the default *Classic icons*.
2. **Navigate mode icon** — When the Homescreen icons are set to *Mode icons*, this icon is used for charts app pages where the chart app is set to *[Navigate]* mode. The vessel icon will be updated dynamically to show your chosen vessel type.
3. **Fishing mode icon** — When the Homescreen icons are set to *Mode icons*, this icon is used for charts app pages where the chart app is set to *[Fishing]* mode. The vessel icon will be updated dynamically to show your chosen vessel type.

4. **Fish mapping mode icon** — When the Homescreen icons are set to *Mode icons*, this icon is used for charts app pages where the chart app is set to *[Fish mapping]* mode. When compatible hardware (e.g.: SR200) is detected, fish mapping mode will be available. Fish mapping mode also requires a valid SiriusXM subscription.
5. **Racing mode icon** — When the Homescreen icons are set to *Mode icons*, this icon is used for charts app pages where the chart app is set to *[Racing]* mode. Racing mode is available when the boating activity selected during the initial start up wizard was set to *Sailing*.
6. **Anchor mode icon** — When the Homescreen icons are set to *Mode icons*, this icon is used for charts app pages where the chart app is set to *[Anchor]* mode.
7. **Weather mode icon** — When the Homescreen icons are set to *Mode icons*, this icon is used for charts app pages where the chart app is set to *[Weather]* mode. When compatible hardware (e.g.: SR200) is detected, Weather mode will be available. Weather mode also requires a valid SiriusXM subscription.
8. **MOB mode icon** — When the Homescreen icons are set to *Mode icons*, this icon is used for charts app pages where the MOB alarm is currently active.
9. **Tides mode icon** — When the Homescreen icons are set to *Mode icons*, this icon is used for charts app pages where the chart app is set to *[Tides]* mode.

Radar app

The Radar app is a situational awareness aid that displays a graphical representation of your surroundings in relation to your vessel, using the echo/target returns from a connected Radar scanner. The Radar app allows you to track targets and measure distances and bearings.

To use the Radar app, a compatible radar scanner is required.

For more information, refer to: [p.389 — Radar app](#)

Radar app icons

The following icons can be used on the Homescreen for Radar app pages:

1. **Classic radar icon** — This is the icon used for all radar app pages when the Homescreen icons are set to the default *Classic icons*.
2. **Radar mode icon** — This is the icon used for all radar app pages when the Homescreen icons are set to *Mode icons*.

Fishfinder app

The Fishfinder app uses a connected sonar module and transducer to help you to find fish by building up an underwater view of bottom structure and targets in the water column covered by your transducer.

To use the Fishfinder app, a compatible sonar module and transducer is required.

For more information, refer to: [p.366 — Fishfinder app](#)

Fishfinder app icons

The following icons can be used on the Homescreen for Fishfinder app pages:

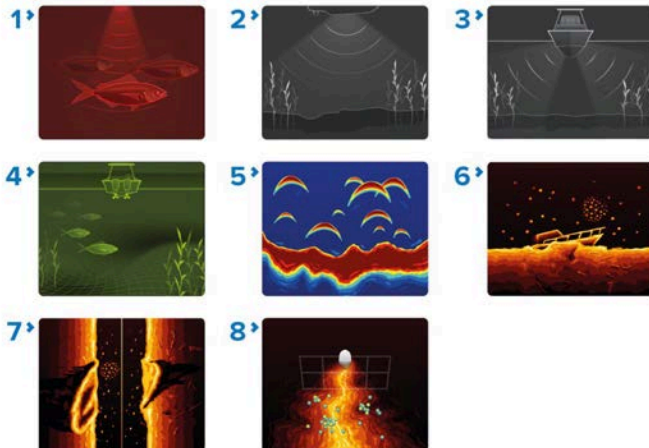

1. **Conical channel classic icon** — This is the icon used for fishfinder app pages when the Homescreen icons are set to the default *Classic icons* and the selected fishfinder channel has been set to a conical beam traditional or CHIRP sonar channel. The icon will look slightly differently depending on the chosen channel frequency. The icon will also change if *[Zoom]* mode is enabled.
2. **DownVision channel classic icon** — This is the icon used for fishfinder app pages when the Homescreen icons are set to the default *Classic icons* and the selected fishfinder channel has been set to DownVision. The icon will also change if *[Zoom]* mode is enabled.
3. **SideVision channel classic icon** — This is the icon used for fishfinder app pages when the Homescreen icons are set to the default *Classic icons* and the selected fishfinder channel has been set to SideVision.
4. **3D Vision channel classic icon** — This is the icon used for fishfinder app pages when the Homescreen icons are set to the default *Classic icons* and the selected fishfinder channel has been set to 3D Vision.
5. **Conical channel mode icon** — This is the icon used for fishfinder app pages when the Homescreen icons are set to the default *Mode icons* and the selected fishfinder channel has been set to a conical beam traditional or CHIRP sonar channel. The icon will look slightly differently depending on the chosen channel frequency. The icon will also change if *[Zoom]* mode is enabled.
6. **DownVision channel mode icon** — This is the icon used for fishfinder app pages when the Homescreen icons are set to the default *Mode icons* and the selected fishfinder channel has been set to DownVision. The icon will also change if *[Zoom]* mode is enabled.
7. **SideVision mode icon** — This is the icon used for fishfinder app pages when the Homescreen icons are set to the default *Mode icons* and the selected fishfinder channel has been set to SideVision.
8. **3D Vision channel mode icon** — This is the icon used for fishfinder app pages when the Homescreen icons are set to the default *Mode icons* and the selected fishfinder channel has been set to 3D Vision.

Dashboard and Engine apps

The Dashboard app and Engine apps enable you to view data transmitted by compatible sensors and engines or engine gateways.

The Dashboard app is always available and can be used to view data transmitted by compatible sensors and engines or engine gateways. The Dashboard app is also used for controlling, configured, compatible, third-party Digital Switching hardware. For more information about the Dashboard app, refer to:

[p.449 — Dashboard app](#)

The following engine-specific apps are available:

- Mercury app. For more information about the Mercury app, refer to: [p.480 — Mercury app](#)
- Yamaha app. For more information about the Yamaha app, refer to: [p.495 — Yamaha app](#)
- Yamaha HDMI app. For more information about the Yamaha HDMI app, refer to: [p.495 — Yamaha app](#)

Dashboard app page icons

1. **Classic Dashboard icon** — This is the icon used for all Dashboard app pages when the Homescreen icons are set to the default *Classic icons*.
2. **Dynamic tile** — The Dynamic tile is available in both Homescreen icon modes and shows live data directly on the Homescreen. For more information about Dynamic tile, refer to: [p.121 — Dynamic tile](#).
3. **Dashboard mode icon** — This is the icon used for all Dashboard app pages when the Homescreen icons are set to *Mode icons*.

Engine app page icons

1. **Mercury app icon** — This icon is used in both *classic* icon and *mode* icon Homescreen modes. The Mercury app is only available when *Mercury* has been selected as the engine manufacturer from the *[Boat details]* settings menu. The app requires a compatible Mercury SmartCraft system.
2. **Classic Yamaha app icon** — This is the icon used for all Yamaha app pages when the Homescreen icons are set to the default *Classic icons*. The Yamaha app is only available when *Yamaha* has been selected as the engine manufacturer from the *[Boat details]* settings menu. The app requires a compatible Yamaha gateway.
3. **Classic Yamaha HDMI** — This is the icon used for all Yamaha HDMI app pages when the Homescreen icons are set to the default *Classic icons*. The Yamaha HDMI app is only available when *Yamaha HDMI* has been selected as the engine manufacturer from the *[Boat details]* settings menu. The app requires a compatible Yamaha HDMI interface.
4. **Yamaha mode icon** — This is the icon used for both the Yamaha or Yamaha HDMI app pages when the Homescreen icons are set to *Mode icons*. The app is only available when *Yamaha* or *Yamaha HDMI* has been selected as the engine manufacturer from the *[Boat details]* settings menu. The app requires a compatible Yamaha gateway or Yamaha HDMI interface.
5. **Classic Suzuki app icon** — This is the icon used for all Suzuki app pages when the Homescreen icons are set to the default *Classic icons*. The Suzuki app is only available when *Suzuki* has

been selected as the engine manufacturer from the *[Boat details]* settings menu. The app requires a compatible Suzuki gateway.

6. **Suzuki mode icon** — This is the icon used for Suzuki app pages when the Homescreen icons are set to *Mode icons*. The app is only available when *Suzuki* has been selected as the engine manufacturer from the *[Boat details]* settings menu. The app requires a compatible Suzuki gateway.

Audio app

The Audio app allows you to control audio from a connected compatible entertainment system. For more information, refer to: [p.539 — Audio app](#)

The following icons are used to represent Audio app pages on the Homescreen:

Generic audio app page icons

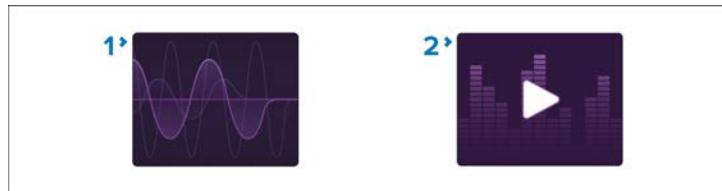

1. **Classic Audio icon** — This is the icon used for all Audio app pages when the Homescreen icons setting is set to *Classic icons*.
2. **Audio mode icon** — This is the default icon used when the Homescreen icons setting is set to *Mode icons*.

Integrated manufacturer audio app page icons

When the Homescreen icons setting is set to *Mode icons* and a supported entertainment system is detected, the Homescreen app page icons will update to use the manufacturer's specific logo. The following manufacturer logo icons are supported:

1. **Wet Sounds** — This icon is used when a supported Wet Sounds® device is detected.
2. **Hertz** — This icon is used when a supported Hertz™ device is detected.
3. **JL Audio** — This icon is used when a supported JL Audio® device is detected.
4. **Rockford Fosgate** — This icon is used when a supported Rockford Fosgate® device is detected.
5. **Fusion** — This icon is used when a supported Fusion® device is detected.

Note:

- If the supported entertainment system is not detected or is switched off, the generic icon will be displayed in place of the manufacturer's icon.
- Supported entertainment systems are limited to specific models from each manufacturer, and may also require specific firmware versions. Refer to: [p.540 — Compatible entertainment systems](#)
- Manufacturer-specific app page icons require LightHouse 4 v4.9.37, or later.

Video app

The Video app allows you to view and record feeds from compatible video equipment, such as IP cameras or Thermal cameras. For more information, refer to: [p.506 — Video app](#)

The following icons are used to represent Video app pages on the Homescreen:

Generic video app page icons

1. **Video classic icon** — This icon is used for all Video app pages when the Homescreen icons setting is set to *Classic icons*.
2. **Video mode icon** — This is the default icon used when the Homescreen icons setting is set to *Mode icons*.

Feed-specific video app page icons

When the Homescreen icon setting is set to *Mode icons*, the Video app page icons on the Homescreen will update to reflect the type of camera / input feed that has been chosen in the Video app settings menu. The following app page icons may be shown on the Homescreen:

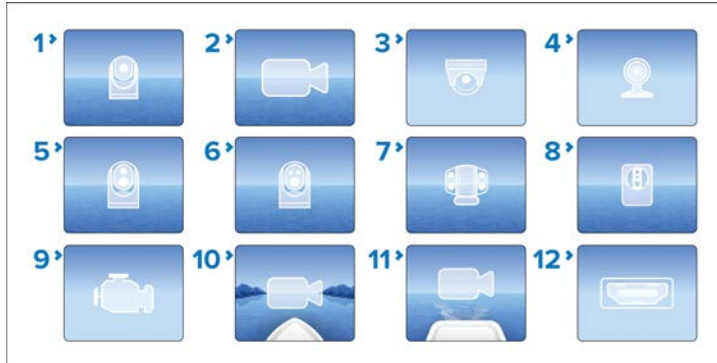

1. Generic camera icon.

2. Analog camera icon.
3. CAM220IP camera icon.
4. CAM200IP camera icon.
5. T400 thermal camera icon.
6. M400-Series thermal camera icon.
7. MU-Series thermal camera icon.
8. AX8 / MTMS thermal camera icon.
9. Engine camera icon.
10. Front view camera icon.
11. Rear view camera icon.
12. HDMI input feed icon.

Note:

- When the Video app is opened, if only an HDMI input connection is detected or the HDMI input feed is selected, the Homescreen app page icon will automatically update to use the HDMI icon. No user selection is required.
- Feed-specific app page icons require LightHouse 4 v4.9.37, or later.

Entertainment apps

Entertainment apps are apps that can be used to view or listen to audio and visual sources on the display screen.

The following entertainment apps are available:

- **YouTube TV** — The YouTube TV app allows you to watch live sports, shows and news directly on your MFD. For more information refer to: [p.536 — YouTube & YouTube TV](#)
- **YouTube** — The YouTube app allows you to watch YouTube content directly on your MFD. For more information refer to: [p.536 — YouTube & YouTube TV](#)
- **PDF viewer** — The PDF Viewer app allows you to open PDF files located on external storage devices. For more information, refer to: [p.551 — PDF Viewer app](#)

Entertainment app page icons

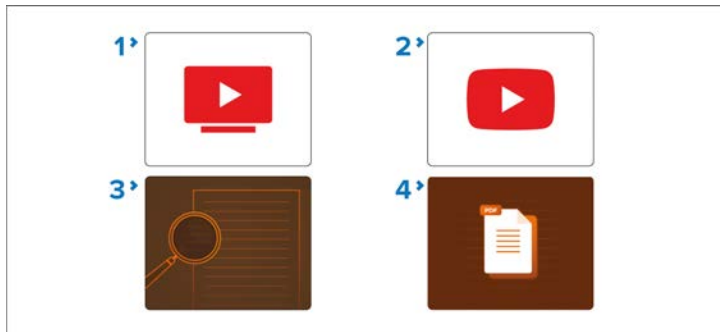

1. **YouTube TV** — This icon is used for all YouTube TV app pages regardless of Homescreen icon setting.
2. **YouTube** — This icon is used for all YouTube app pages regardless of Homescreen icon setting.
3. **Classic PDF viewer icon** — This is the icon used for all PDF viewer app pages when the Homescreen icons are set to the default *Classic icons*.
4. **PDF viewer mode icon** — This is the icon used for all PDF viewer app pages when the Homescreen icons are set to the default *Mode icons*.

YachtSense and DockSense apps

The YachtSense app is used for monitor and control of Raymarine's YachtSense Digital Control System. The DockSense app is used to control Raymarine's DockSense Alert or DockSense Control systems.

DockSense app

Requires a fully-commissioned DockSense system.

- For DockSense™ Alert, refer to separate operation instructions — document number 81393.
- For DockSense™ Control, refer to separate operation instructions — document number: 81398.

YachtSense app

Requires a fully-commissioned YachtSense Digital Control System.

The YachtSense app will be bespoke for each installation.

YachtSense and DockSense app page icons

1. **Classic YachtSense app icon** — This is the icon used for all YachtSense app pages when the Homescreen icons are set to the default *Classic icons*.
2. **Classic DockSense app icon** — This is the icon used for all DockSense app pages when the Homescreen icons are set to the default *Classic icons*.
3. **YachtSense mode icon** — This is the icon used for all YachtSense app pages when the Homescreen icons are set to the default *Mode icons*.
4. **DockSense mode icon** — This is the icon used for all DockSense app pages when the Homescreen icons are set to the default *Mode icons*.
5. **YachtSense Link router channels icon** — This is the icon used for all YachtSense Link router channel pages regardless of the Homescreen mode setting.

Other apps

- **Messages app** — The First responder boating activity profile includes a Messages app. For details, refer to: [p.444 — Messaging app](#) The Messages app also requires STEDS-compatible AIS hardware.
- **NeuBoat Dock app** — The NeuBoat dock app requires a fully commissioned Avikus NeuBoat system. The *[NeuBoat Dock app]* combines a top down, bow up surround view around your vessel with up to 6 additional splitscreen camera views to provide assistance when performing docking maneuvers. For NeuBoat

Dock operation, refer to separate operation instructions — document number 81418.

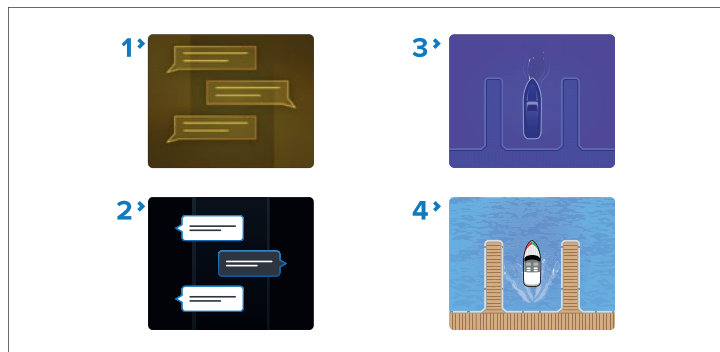

1. **Classic Messages icon** — This is the icon used for all Messages app pages when the Homescreen icons are set to the default *Classic icons*.
2. **Messages mode icon** — This is the icon used for all Messages app pages when the Homescreen icons are set to the default *Mode icons*.
3. **Classic NeuBoat Dock icon** — This is the icon used for all NeuBoat Dock app pages when the Homescreen icons are set to the default *Classic icons*.
4. **NeuBoat Dock mode icon** — This is the icon used for all NeuBoat Dock app pages when the Homescreen icons are set to the default *Mode icons*.

7.5 Homescreen app page creation

New app pages can be added to the Homescreen.

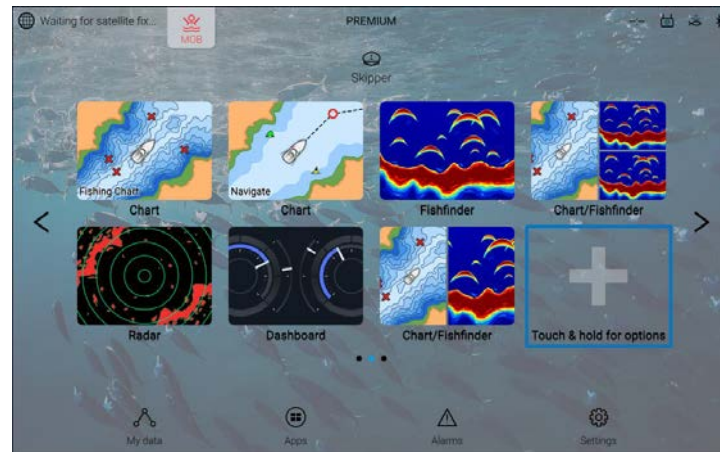

Initially the Homescreen will include a plus *[+]* icon. Pressing and holding on the icon will open the *[Customize this app page]* menu, where new app pages can be created.

Once a new app page has been created the plus *[+]* icon will be removed from the Homescreen. Subsequent new pages can be created by pressing and holding on an empty slot on the Homescreen.

You may need to change the Homescreen page using the Left and Right arrows to find an available empty slot.

If no empty slot is available you can change an existing app page by selecting and holding on the app page icon and selecting *[Customize]* from the Popover menu.

Creating an app page

New app pages can be created in the empty slots available on the homescreen.

App pages can include MFD apps (e.g.: Chart app, Radar app etc.) and also shortcuts to the user interface of 3rd party integration partner's hardware, if connected.

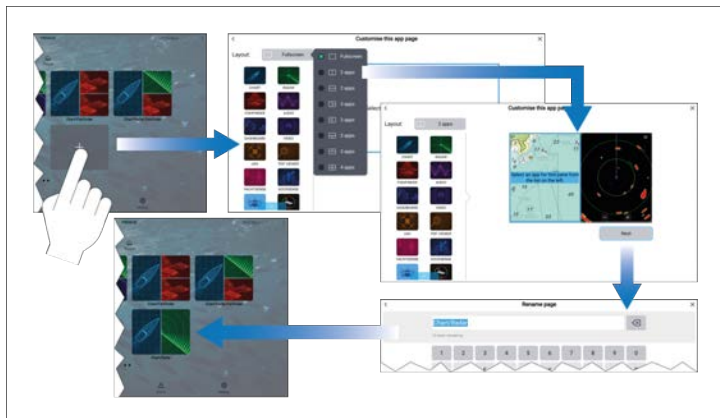

1. Press and hold on the plus [+]/icon, or on an empty slot on the Homescreen.
2. Select the [Layout:] option and choose the desired page layout.
Some apps are restricted to certain layouts.
3. Select the icons for the Apps that you want to be displayed on the page.
4. Select [Next].
5. Enter a name for your new app page.
A default name will be suggested.
6. Select [Save].

The app page is saved and the new app page icon will be shown on the homescreen.

Additional mode icon steps

When the Homescreen is set to use Mode icons there are additional steps required when creating an app page which includes the Chart app or Fishfinder app.

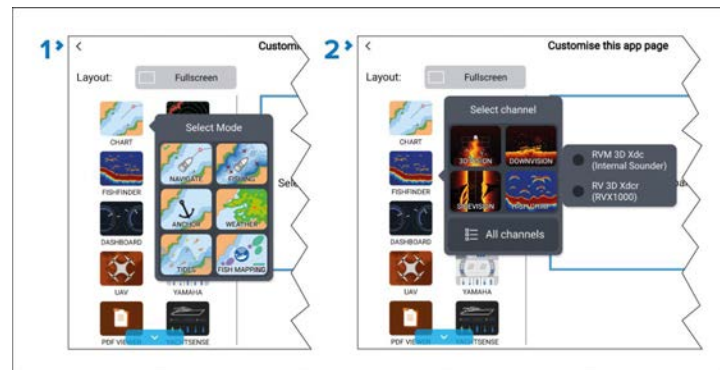

1. When creating a Chart app page you will need to also select the chart app mode that you want to use.
2. When creating a Fishfinder app page you will need to also select the channel and if applicable the transducer that you want to use.

Customizing an existing app page

You can rename, change the apps or delete existing app pages.

1. Select and hold on an existing app page icon on the homescreen.
2. Select from the following options:
 - [Customize]— Selecting Customize will open the page creation page where you can select the layout and which apps you want on the app page.
 - [Delete]— Selecting delete will delete the page from the homescreen. The delete action cannot be undone.
 - [Rename]— Selecting Rename will open the onscreen keyboard so that you can change the name of the app page.

Editing the splitscreen ratio

The size of the apps in a splitscreen app page can be changed.

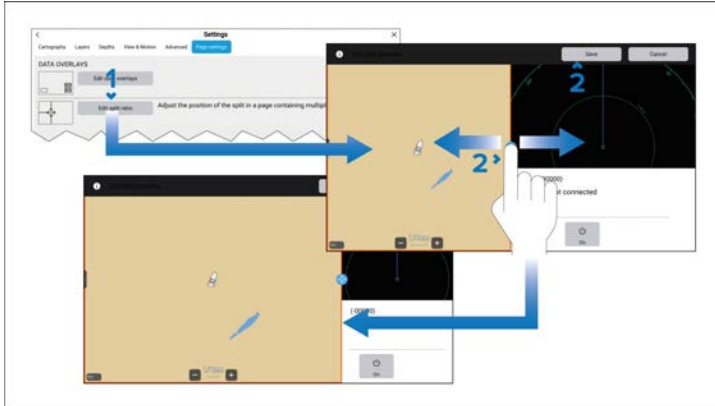

With a Splitscreen app page displayed:

1. Select *[Edit split ratio]* from the *[Page settings]* menu: *[Menu > Settings > Page settings > Edit split ratio.]*
2. Drag the Resize icon to create the desired split ratio.
3. Select *[Save]*.

7.6 Homescreen Dynamic tile

The app page icon used for the fullscreen Dashboard app on the homescreen can be changed to a *[Dynamic tile]*.

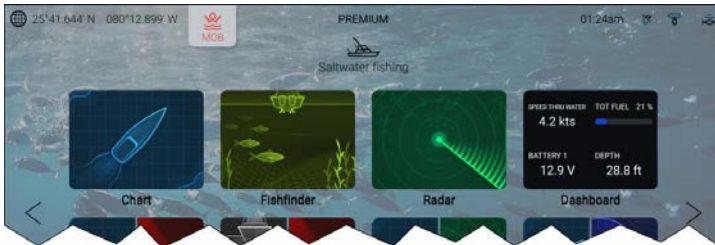

The *[Dynamic tile]* can display up to 4 live data items.

The *[Dynamic tile]* can be selected to open the Dashboard app.

To enable or customize a Dynamic tile, press and hold on a fullscreen Dashboard app page icon and use the pop-over options.

Homescreen

Enabling and configuring the Dynamic tile

You can enable and configure *[Dynamic tile]* by following the steps below.

From the Homescreen:

1. Press and hold on the fullscreen Dashboard app page icon.
2. Enable the *[Dynamic tile]* toggle switch for the pop-over options.
3. Select *[Edit dynamic data]*.
4. Select and hold on a data cell.
5. Select *[Edit]* from the pop-over menu.
6. Select either *[Select data (number)]* or *[Select data (bar)]*, as required.
7. Select the relevant data category and then select the data item.

Follow steps 4 to 7 for each of the data cells.

To return to the Homescreen, select the *[<]* (Back) or *[X]* (Close), located at the top of the *Edit dynamic data* page

7.7 Global positioning

Global Navigation Satellite System (GNSS) constellations

A GNSS constellation is a system of satellites that provides autonomous geospatial positioning that allows electronic devices with compatible receivers to determine their location (longitude, latitude and altitude).

Available GNSS constellations

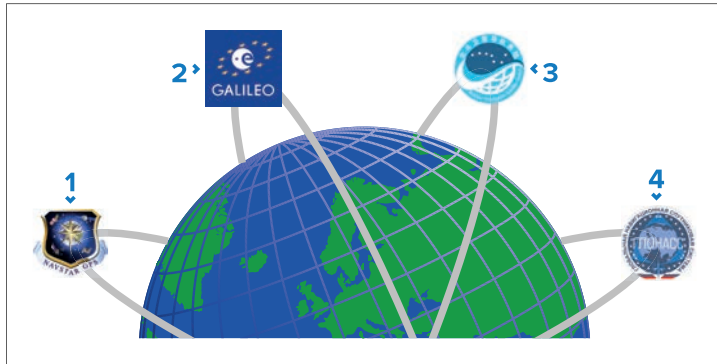

1. **GPS** — (NAVSTAR) Global Positioning System is the US owned constellation of satellites that became fully operational in 1995. GPS is the most widely used GNSS constellation and the term GPS has become synonymous with GNSS.
2. **Galileo** — EU owned satellite constellation that became fully operational in 2019.
3. **BeiDou** — Chinese Regional Navigation Satellite System, currently in its third generation, became fully operational in 2020.
4. **GLONASS** — (*GLO*balnaya *NA*avigatsionnaya *Sputnikovaya Sistema*) or “Global Navigation Satellite System”) is the Russian owned constellation of satellites that has offered global coverage since 2010.

Satellite-Based Augmentation Systems (SBAS)

Satellite-Based Augmentation Systems (SBAS) are systems that are used to complement existing GNSS by providing differential corrections that improve GNSS performance, including accuracy, availability, and reliability.

The image below shows approximate coverage of the SBASs available on the MFD / chartplotter:

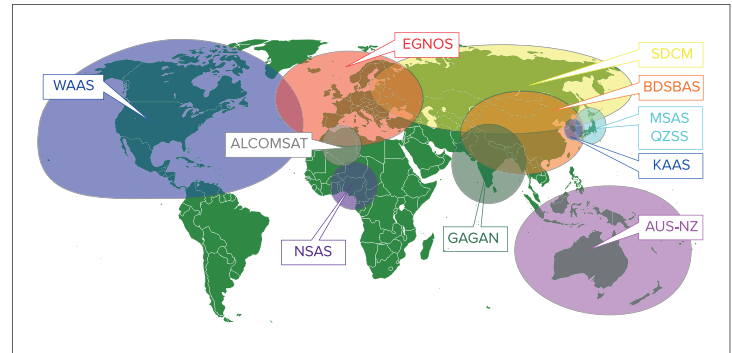

1. **ALCOMSAT** (Algeria)
2. **AUS-NZ** (Australia / New Zealand)
3. **BDSBAS** (China)
4. **EGNOS** (Europe)
5. **GAGAN** (India)
6. **KAAS** (Korea)
7. **MSAS** (Japan)
8. **NSAS** (Nigeria)
9. **SDCM** (Russia)
10. **WAAS** (USA)
11. **QZSS** (Japan)

GNSS (GPS) Status

Your vessel's GNSS (GPS) position is displayed in the top left corner of the Homescreen. The status of the position fix and the satellites in use is displayed in the Fix menu.

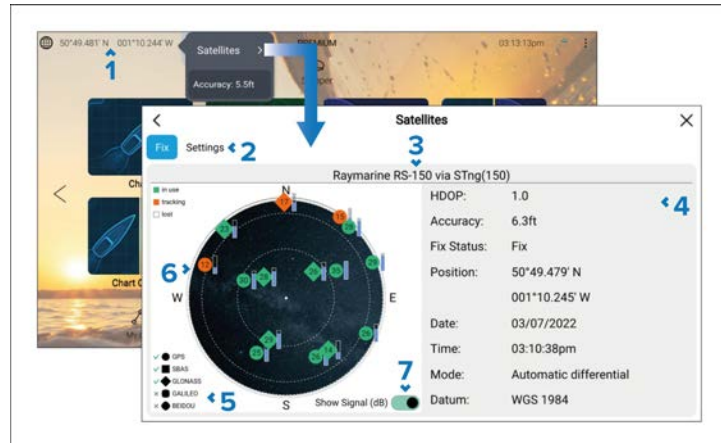

1. If latitude and longitude is displayed on the Homescreen, you have a valid position fix. If the text turns red, your fix accuracy is low. To access the *[Fix]* menu, select the Position details area on the Homescreen and then select *[Satellites]* from the Pop-over menu.
2. Select to access settings related to the GNSS (GPS) receiver.
3. The name of the GNSS (GPS) receiver currently being used to provide position data to the system is displayed centered at the top of the screen.
4. Position fix and fix accuracy data is displayed.

Note:

When using a display's internal GNSS (GPS) receiver, only the Axiom®+, Axiom® Pro, Axiom® 2 Pro, Axiom® XL and Axiom® 2 XL show *Accuracy* information.

5. The shape of the satellite symbols identify which GNSS constellation they belong to.

Note:

Ticks are shown next to the symbols to indicate which constellations are currently selected for positioning.

6. The sky view on the left side of the page shows the position of navigation satellites. The color of the satellite identifies its status:
 - Green = satellite in use
 - Orange = tracking satellite (not currently used for position fix)
 - Gray = searching for satellites
7. The signal strength indicator for the satellites can be enabled and disabled using the *[Show Signal (dB)]* toggle switch.

GNSS settings

The settings for your GNSS (GPS) receiver (internal or external) can be accessed from the *[Satellites]* menu: *[Homescreen > GNSS pop-over > Satellites > Settings]*.

Settings displayed are for the GNSS (GPS) receiver currently in use. The name of the GNSS (GPS) receiver currently being used by the system is displayed in the *[Fix]* menu.

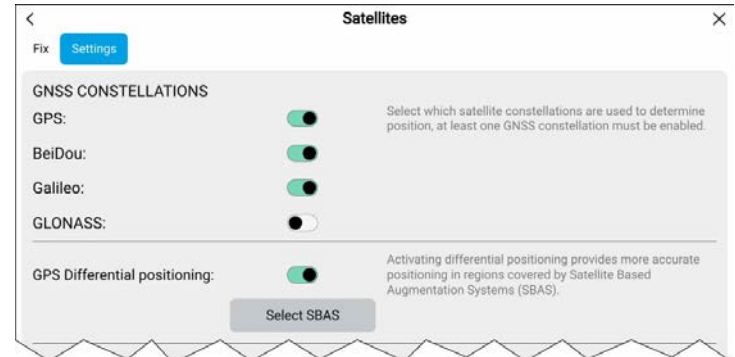

GNSS Constellations:

The GNSSs available are:

- *GPS* (USA)
- *BeiDou* (China)
- *Galileo* (EU)
- *GLONASS* (Russia)

Note:

- BeiDou and GLONASS cannot be enabled at the same time.
- GNSS constellation selection options will be disabled 'grayed out' when using an incompatible GNSS (GPS) receiver.
- GNSS constellation compatibility is dependent on GNSS receiver and software version for a compatibility list refer to: [p.125 — Raymarine GNSS receiver compatibility](#)

Differential positioning:

- Enable and disable the use of *[Differential positioning]* (SBAS) using the toggle switch. Enabling differential positioning provides more accurate positioning in regions covered by Satellite Based Augmentations Systems (SBAS).
- Select the *[Select SBAS]* button to view a list of supported SBASs used for differential positioning. The SBASs being used can be enabled and disabled using the relevant check boxes

Note:

- SBAS requires the GPS constellation to be enabled.
- SBAS selection options will be disabled 'grayed out' when using an incompatible GNSS receiver.
- SBAS compatibility is dependent on GNSS receiver and software version for a compatibility list refer to: [p.125 — Raymarine GNSS receiver compatibility](#)

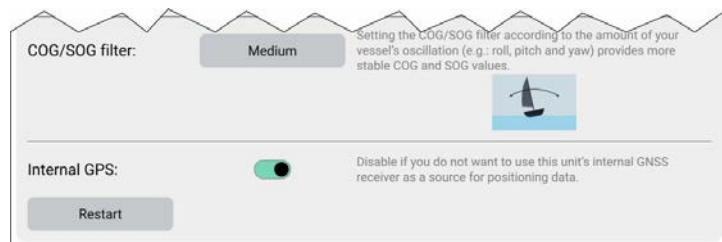

COG / SOG filter

Setting the COG / SOG filter according to the amount of your vessel's oscillation (e.g.: roll, pitch and yaw) provides more stable COG and SOG values.

The data reported by your GNSS receiver provides an instantaneous measure of the receiver's speed and direction. Under certain conditions the data can become erratic. (e.g.: a slow moving sailing vessel in rough seas will have a high oscillations and will benefit from a High setting, whereas a power boat that can quickly change speed and direction will have a low oscillation and will benefit from a low settings.)

The available options are:

- *High*
- *Medium (default)*
- *Low*

Note:

The filter does not affect your GNSS receiver's reported position.

Internal GPS

if you do not want to use the display's internal GNSS receiver as a source for positioning data you can disable the internal receiver using the *[Internal GPS]* toggle switch. .

For troubleshooting purposes you can also *[Restart]* the active GNSS receiver.

Raymarine GNSS receiver compatibility

GNSS constellation compatibility is product and software version-dependent.

Note:

- GLONASS and BeiDou cannot be enabled at the same time.
- The GPS constellation cannot be disabled in older software versions.
- External GNSS receivers also require the MFD / Chartplotter to have a corresponding software version.
- SBAS requires the GPS constellation to be enabled.

External GNSS receivers

GNSS receiver	GPS	Galileo	BeiDou	GLONASS	SBAS
YachtSense Link router (internal)	Always enabled	Selectable	Selectable	Selectable	Selectable
RS150	<ul style="list-style-type: none">• Selectable (Software v1.32 or later)• Always enabled (Software prior to v1.32)	Not Supported	<ul style="list-style-type: none">• Selectable (Software v1.28 or later)• Not Supported (Software prior to v1.28)	<ul style="list-style-type: none">• Selectable (Software v1.28 or later)• Not Supported (Software prior to v1.28)	<ul style="list-style-type: none">• Selectable (Software v1.28 or later)• Not Supported (Software prior to v1.28)
AR200	<ul style="list-style-type: none">• Selectable (Software v1.37 or later)• Always enabled (Software prior to v1.37)	Not Supported	<ul style="list-style-type: none">• Selectable (Software v1.37 or later)• Always enabled (Software prior to v1.37)	<ul style="list-style-type: none">• Selectable (Software v1.37 or later)• Always enabled (Software prior to v1.37)	Selectable

Internal MFD / chartplotter GNSS receivers

GNSS receiver	GPS	Galileo	BeiDou	GLONASS	SBAS
Axiom 2 Pro (internal)	<ul style="list-style-type: none"> Selectable (Software v4.9.37 or later) Always enabled (Software prior to v4.9.37) 	Selectable	Selectable	Selectable	Selectable
Axiom 2 XL (internal)	<ul style="list-style-type: none"> Selectable (Software v4.9.37 or later = Selectable). Prior to v4.9.37 = Always enabled. 	Selectable	Selectable	Selectable	Selectable
Axiom+ (internal)	<ul style="list-style-type: none"> Selectable (Software v4.9.37 or later) Always enabled (Software prior to v4.9.37) 	<ul style="list-style-type: none"> Selectable (Software v3.14.88 or later) Not Supported (Software prior to v3.14.88) 	<ul style="list-style-type: none"> Selectable (Software v3.14.88 or later) Not Supported (Software prior to v3.14.88) 	<ul style="list-style-type: none"> Selectable (Software v3.14.88 or later) Not Supported (Software prior to v3.14.88) 	<ul style="list-style-type: none"> Selectable (Software v3.14.88 or later) Not Supported (Software prior to v3.14.88)
Axiom XL (internal)	<ul style="list-style-type: none"> Selectable (Software v4.9.37 or later) Always enabled (Software prior to v4.9.37) 	<ul style="list-style-type: none"> Selectable (Software v3.14.88 or later) Not Supported (Software prior to v3.14.88) 	<ul style="list-style-type: none"> Selectable (Software v3.14.88 or later) Not Supported (Software prior to v3.14.88) 	<ul style="list-style-type: none"> Selectable (Software v3.14.88 or later) Not Supported (Software prior to v3.14.88) 	<ul style="list-style-type: none"> Selectable (Software v3.14.88 or later) Not Supported (Software prior to v3.14.88)
Axiom Pro (internal)	<ul style="list-style-type: none"> Selectable (Software v4.9.37 or later) Always enabled (Software prior to v4.9.37) 	<ul style="list-style-type: none"> Selectable (Software v3.14.88 or later) Not Supported (Software prior to v3.14.88) 	<ul style="list-style-type: none"> Selectable (Software v3.14.88 or later) Not Supported (Software prior to v3.14.88) 	<ul style="list-style-type: none"> Selectable (Software v3.14.88 or later) Not Supported (Software prior to v3.14.88) 	<ul style="list-style-type: none"> Selectable (Software v3.14.88 or later) Not Supported (Software prior to v3.14.88)
Axiom (internal)	Always enabled	Not Supported	Not Supported	Not Supported	Not Supported

7.8 Status area

You can view the status of certain connected devices from the Homescreeen Status area, located at the top right of the Homescreeen. The status area also includes the *[Time]* which is received from an internal or external GNSS receiver. The Status area will also indicate if the display has *[Touchlock]* mode enabled.

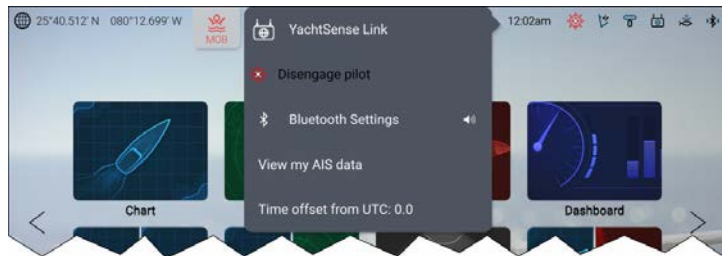

Device status

The status of the following devices can be shown in the status area: Autopilot, AIS, Radar, Sonar transducer, YachtSense Link router, and Bluetooth connection.

Pop-over menu options

From the Status area pop-over menu the following options are available:

- *[YachtSense Link]*— Select to access the YachtSense Link router's user interface.
- *[Disengage pilot]*— Select to disengage your autopilot.
- *[Bluetooth Settings]*— Select to access Bluetooth connection settings. Select the speaker icon to access volume controls for a connected Bluetooth speaker.
- *[View my AIS data]*— Select to view your own boat's AIS data.
- *[Time offset from UTC]*— Select to adjust the Time offset from UTC.

MFDs that are configured using the *First Responder* boating activity include additional *[AIS mode]* and *[SITREP]* options, and also provide Data logging status. For details, refer to: [p.420 — First Responder](#)

Status area icons

The icons displayed in the Status area signify the current status of certain connected devices.

AIS

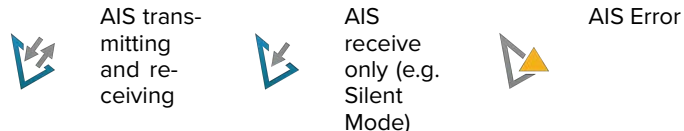

Note:

The First responder boating activity profile includes an additional AIS icon. For details refer to: [p.420 — First responder](#)

Radar

Sonar

Bluetooth

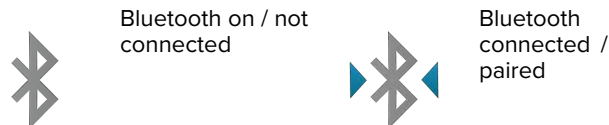

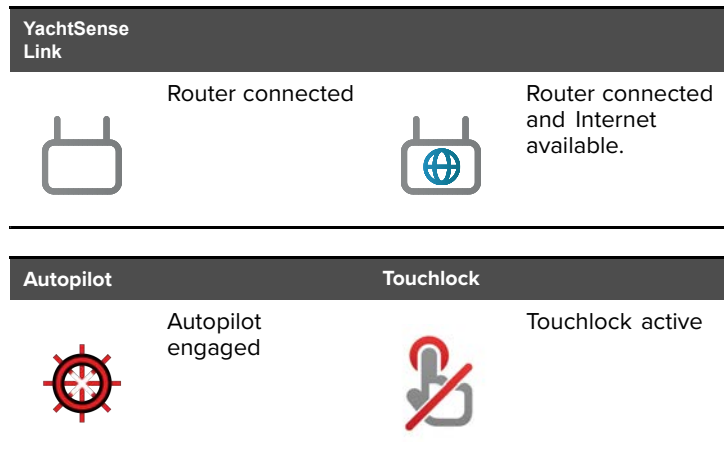

Note:

The First responder boating activity profile also includes Data logging status icons. For details refer to: [p.420 — First responder](#)

7.9 My data

Selecting *[My data]* from the homescreen provides access to user data such as waypoints, routes and tracks. You can also access the fuel manager, file browser and the data import and exports settings.

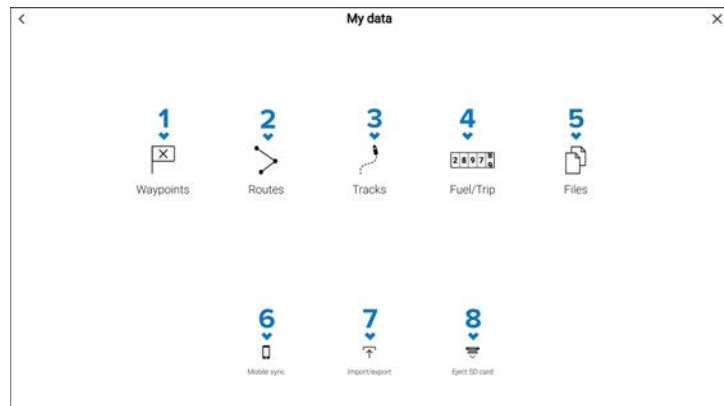

1. *[Waypoints]* — Select to access the waypoints list to manage your waypoints.
2. *[Routes]* — Select to access the routes list to manage your routes.
3. *[Tracks]* — Select to access the tracks list to manage your tracks.
4. *[Fuel/Trip]* — Select to access and set up the fuel manager and view trip data.
5. *[Files]* — Select to access the file browser.
6. *[Mobile sync]* — Select to cancel synchronization with the Raymarine app.
7. *[Import/export]* — Select to access back up and restore settings.
8. *[Eject SD card]* — Select before ejecting a memory card to ensure it is removed safely.

Note:

MFDs configured with the First responder boating activity profile include a Messages icon on the My data page which allows access to the Messages app. For details refer to: [p.444 — Messaging app](#). The Messages app also requires STEDS compatible AIS hardware.

Related topics:

- [p.313 — Navigate mode main menu](#)
- [p.315 — Fishing chart mode main menu](#)
- [p.347 — Racing mode main menu](#)
- [p.319 — Fish mapping mode main menu](#)

Files

The file browser can be used to *[Open]* and *[Delete]* photos / images and PDF documents, saved to external storage, and can also be used to *[Import]* or *[Delete]* user data and MFD settings files) saved to external storage.

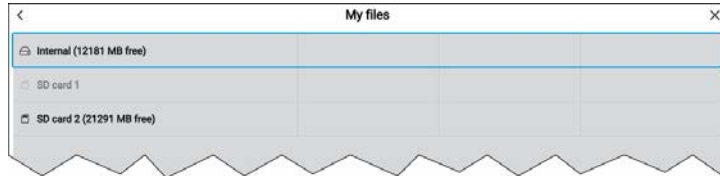

Selecting a storage device expands its contents, allowing you to browse the contents.

The following file type can be viewed:

- **PDF files** — Selecting a PDF document will open a pop-over menu where you can choose to *[Open]* or *[Delete]* the file.
- **Image files** — Selecting an image file will open a pop-over menu where you can choose to *[Open]* or *[Delete]* the file.
- **Video files** — Selecting an MPEG4 video file will open a pop-over menu where you can choose to *[Open]* or *[Delete]* the file.
- **gpx** — Selecting a gpx file (user data file which can contain waypoint, routes and tracks) will open a pop-over menu where you can choose to *[Import]* or *[Delete]* the file.
- **lh3** — Selecting a lh3 (MFD settings backup) file will open a pop-over menu where you can choose to *[Restore]* or *[Delete]* the file.
- **Lighthouse_id.txt** — Selecting the Lighthouse_id.txt file will open a pop-over menu where you can *[Open]* the file so that you can scan the QR code when installing LightHouse Charts via the Raymarine app.
- **apk** — Android apk apps downloaded from the Raymarine website can be installed from the file browser.

Note:

Only file types that are supported by your MFD will be visible in the browser.

7.10 Import/export

User data and MFD settings can be imported and exported from your MFD. User data (Waypoint, Routes and Tracks) is saved in the common .gpx file format. MFD settings will be saved in .lh3 format.

The Import/export page can be accessed from the My data page: *[Homescreen > My data > Import/export]*.

Saving user data

You can backup your user data (waypoints, routes and tracks) to a MicroSD card.

Note:

The LightHouse 3 and LightHouse 4 operating systems allow multiple waypoints to be created with the same waypoint name. If you intend to import the saved waypoints to a different system ensure that all waypoint names are unique or that the system you are importing them onto supports non-unique waypoint names. Example: If more than 1 waypoint with the same waypoint name is imported into a LightHouse 2 MFD only 1 waypoint with that waypoint name will be imported as the LightHouse 2 operating system requires waypoint names to be unique.

1. Insert a memory card into your display's card reader.
2. Select *[Save my data]* from the *[Import/export]* page: *[Homescreen > My data > Import/export]*.
A pop-over menu is displayed.
3. Select the desired option:
 - *[Save all data]* to save (export) all waypoints, routes and tracks.
 - *[Save waypoints]* to save (export) all waypoints.

- *[Save routes]* to save (export) all routes.
 - *[Save tracks]* to save (export) all tracks.
4. Select the relevant card slot from the Info dialog, or for display's with only 1 card reader slot select *[Save]*.
 5. Select *[Save]* to accept the default filename, or use the onscreen keyboard to enter your own filename and then select *[Save]*.
 6. Select *[OK]* to return to the Import/export page, or select *[Eject card]* to safely remove the memory card.

The user data file is saved to the '\\Raymarine\\My Data\\' directory of your memory card in gpx format.

Saving display settings

You can backup your display's settings to memory card.

Important:

- Saving your display settings will also save any new or customized dashboard pages.
- Digital switching dashboard pages will not be saved when saving your display's settings.

1. Insert a memory card into your display's card reader.
2. Select *[Save settings]* from the *[Import/export]* page: *[Homescreen > My data > Import/export]*.
3. Select the relevant card slot from the Info dialog, or for display's with only 1 card reader slot select *[Save]*.
4. Select *[Save]* to accept the default filename, or use the onscreen keyboard to enter your own filename and then select *[Save]*.
5. Select *[OK]* to return to the Import/export page, or select *[Eject card]* to safely remove the memory card.

The settings file is saved to the '\\Raymarine\\My Data\\' directory of your memory card with a .lh3 file extension.

Importing user data or settings from a memory card

You can restore user data (waypoints, routes and tracks) and settings that have been exported to a memory card.

Important:

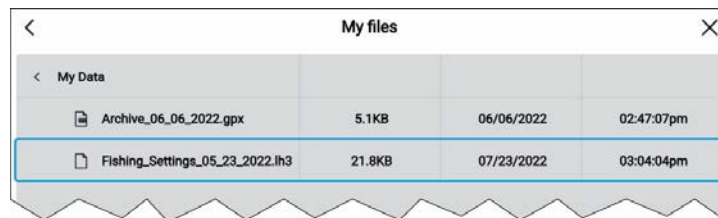
- Restoring your settings will also restore any new or customized Dashboard app pages.
- Digital switching Dashboard app pages will not be restored when importing your settings. The original configuration will need to be re-installed..

My files			
< My Data			
 Archive_06_06_2022.gpx	5.1KB	06/06/2022	02:47:07pm
 Fishing_Settings_05_23_2022.lh3	21.8KB	07/23/2022	03:04:04pm

1. Insert the memory card containing your saved data into a card reader slot.
2. Select *[Import from card]* from the Import/export page: *[Homescreen > My data > Import/export]*.
The file browser is displayed
3. Navigate to the gpx or lh3 file that you want to import.
User data and settings files will be located in the \\Raymarine\\My Data\\ folder on your memory card.
4. Select the file.
The import process will start.
5. If importing a gpx file, select *[OK]* when complete.
6. If importing settings, select *[Yes]* to confirm the settings restore.
Your MFD will reboot to complete the process.

7.11 Fuel/trip manager

The fuel/trip manager collects trip data automatically based on distance travelled and provides an estimate of how much fuel you have remaining based on user inputted fuel refill data.

The Fuel/trip manager can be accessed by selecting *[Fuel/Trip]* from the *[My Data]* page: *[Homescreen > My Data > Fuel/Trip]*.

TRIP (MANUAL)	Fuel used	Engine hours
21.25nm	44.9 Gal	15
TRIP (DAY)		
0.32nm	44.9 Gal	12
TRIP (MONTH)		
0.32nm	44.9 Gal	12
TRIP (SEASON)		
21.25nm	44.9 Gal	15

1. Estimated fuel remaining
2. *[Set all tanks full]*— Select when you have filled up all tanks.
3. *[Add partial fuel fill]*— Select to enter a specific volume of fuel during a partial tank fill.

Note:

If you enter the wrong amount of fuel this can be corrected by entering a minus value as a partial fuel fill, this will reduce the total amount of fuel remaining by the amount entered.

4. Trip (Manual) — accumulates data until reset.
5. Trip (Day) — resets automatically when local time passes midnight.
6. Trip (Month) — resets automatically on the 1st day of the month.
7. Trip (Season) — accumulates data until reset.

Homescreen

8. *[Reset trip]*— The *[Trip (Manual)]* and *[Trip (Season)]* logs can be reset by selecting the relevant *[Reset Trip]* button.

Note:

- The Fuel manager estimates the amount of fuel remaining onboard based on logging each time you fill up, your vessel's total fuel capacity, and how much fuel is burned by your engine(s). Incorrect entries will affect the fuel calculations which could result in a shortage of fuel.
- The Fuel remaining calculation is an estimate and will be inaccurate if fuel fills are not entered, entered incorrectly, or if fuel is used by other sources (e.g.: generators).
- Distance to Empty and Time to Empty values are based on estimated fuel remaining calculations which do not take into account the effects of weather and tide on fuel usage.
- This system is not a substitute for other fuel calculations. You should not rely on the Fuel manager calculations for accurate voyage planning or in emergency and safety critical situations.

Fuel set up

The fuel manager can be enabled and configured from the *[Fuel set up]* menu.

Fuel Manager 1 ☒

Total fuel capacity: 500.0Gal 2

Economy units: Distance per volume 3

Fuel calculations: 4 ☒ Fuel used (PGN 127497)

Use this option if your engine(s) supplies FUEL USED data, for more accurate readings. Fuel manager can operate even when this display is turned off.

Fuel used: Detected

5 ☐ Fuel flow rate (PGN 127489)

Using flow rate, Fuel manager calculations will be estimated, based on fuel flow data sent from your engine(s). This display must be powered on while engines are running.

Fuel flow rate: Detected

6

Turn engine on and press "Detect fuel messages"

1. *[Fuel Manager]*— Select to enable or disable the fuel manager.

2. *[Total fuel capacity]*— Sum of total capacity of all your fuel tanks.
3. *[Economy units]*— Economy units used in data overlays, Side bars or the Dashboard app.
4. *[Fuel used (PGN 127497)]*— Use this option if your engine(s) supply Fuel used data. When Fuel used is selected the Fuel manager will continue to operate when the MFD is switched off. This option usually provides more accurate readings.
5. *[Fuel flow rate (PGN 127489)]*— this option estimates fuel calculations based on fuel flow rate data sent by your engine(s). Your MFD must remain switched on, whilst engines are running.
6. *[Detect fuel messages]*— If you are unsure which engine messages your engine provides, select this option to determine the correct message.

Setting up the fuel manager

To start using the fuel manager you must first specify the total capacity of your fuel tanks, and then fill the tanks to set a reference level for the fuel manager.

From the *[Fuel set-up]* page: *[Homescreen > My Data > Fuel/Trip > Fuel set-up]*.

1. Select the box next to *[Total fuel capacity:]* and enter the total capacity of all of your fuel tanks.
Use the Up and Down arrows to adjust the fuel capacity, alternatively select the keypad icon located on the bottom right to open the onscreen keypad and enter the capacity.
2. Select the box next to *[Economy units:]* and select either: *Distance per volume*, *Volume per distance*, or *Litres per 100km*.
3. Select *[Detect fuel messages]* to detect which messages are available to your display.
4. If detected, select your preferred measurement option:
 - *[Fuel used (PGN 127497)]*— Use this option if your engine(s) supplies fuel used data, for more accurate readings. Fuel manager can operate even when this display is switched off.
 - *[Fuel flow rate (PGN 127489)]*— Using flow rate, Fuel manager calculations will be estimated based on fuel flow data sent from your engine(s). This display must be switched on while engine(s) are running.
5. Select the *[Fuel manager]* toggle switch to enable the fuel manager.

6. Fill up your fuel tanks.
7. Once the tanks are full, select *[Set all tanks full]* from the *[Fuel Trip]* menu.
8. Log each subsequent fuel fill whether partial or full.

Setting all tanks to full

When using the Fuel manager you must ensure that *Full* fuel fills are recorded accurately.

Once you complete a full fuel fill open the Fuel manager: *[Homescreen > My data > Fuel/Trip]*.

1. Select *[Set all tanks full]*.

The Estimated fuel remaining will be set to your boat's specified *[Total fuel capacity]*.

Adding partial fuel fills

When using the Fuel manager it is important that *Partial* fuel fills are recorded accurately.

Once you complete a partial fuel fill, open the Fuel manager: *[Homescreen > My data > Fuel/Trip]*.

1. Select *[Add partial fuel fill]*
2. Enter the exact amount of fuel that was added

Selecting [Add partial fuel fill] opens the numeric adjustment control. Use the [Up] and [Down] arrows to adjust to the desired value, or select the keypad icon to open the onscreen keypad.

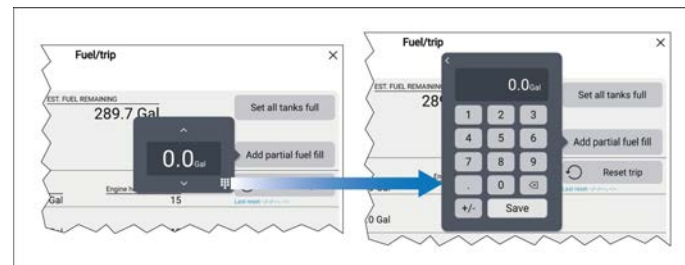

With the onscreen keypad displayed you can enter a specific value and then select [Save] to add the value to your Estimated fuel remaining.

7.12 My profiles

You can share your MFD with other users by creating user profiles on your MFD. Profiles enable you to retain your own personal settings whilst letting other users personalize the MFD's settings to their preference.

Note:

User data such as waypoints, routes, tracks, images and video recordings etc. will be available to all users, and are shared by all users. This means that, for example, if you add or delete a waypoint while using one user profile, the change will also be reflected in all other profiles on the MFD, including demo profiles.

You can access the profiles page by selecting the profile icon on the homescreen.

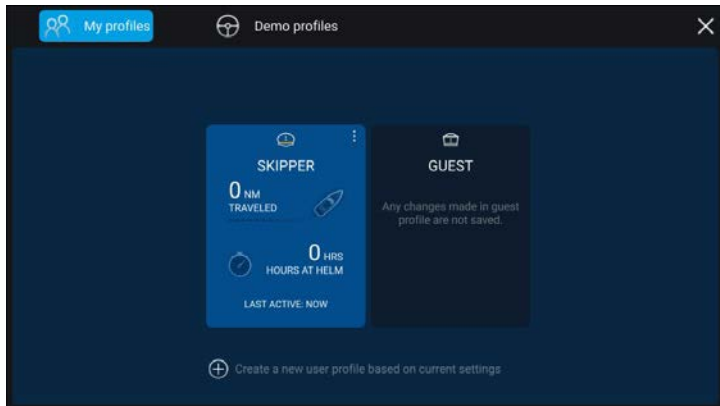

Selecting the [+](plus) icon will create a new profile based on the profile that is currently in use.

MFD settings changes are unique to the profile in use and are retained the next time the profile is used.

The distance and time that a profile has been active is displayed for each profile.

Profile names and icons can be customized. You can also reset the distance and time for each profile.

A Guest profile is available for temporary users. Setting changes to the Guest profile are not retained. Each time the guest profile is activated the settings are based on the last used profile.

When the MFD is rebooted the last used profile will be active.

Demo profiles are also available to help you practice operating your MFD with simulated data.

Demo profiles

Profiles are available for simulation and demonstration purposes.

A demo movie, stored on external storage, can also be set to play when a demo profile is activated and inactivity has been detected for 60 seconds.

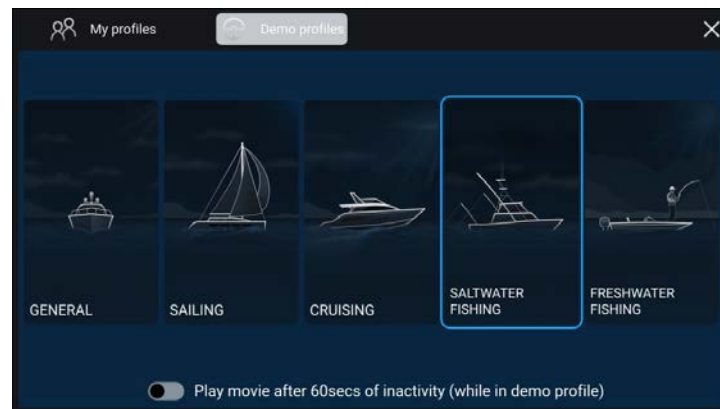

Selecting a demo profile will provide your MFD with simulated data to help you practice operating your display.

Important:

- It is recommended that demo profiles are NOT activated whilst navigating.
- User **data** such as waypoints, routes, and tracks is shared with all the other user profiles on the MFD. This means that, for example, if you add or delete a waypoint while using a demo profile, the change will also be reflected in all other user profiles on the MFD.
- Demo profiles will NOT display any real data, including safety warnings and messages.
- Any **settings** changes made will not affect User profiles.

Demo movie requirements

A demo movie file can be set to play when a demo profile is active and the MFD has not been used for 60 seconds.

Demo movie files must be in the .mov file format and encoded using the H.264 video codec standard. The Demo movie files must be saved to an external storage device connected to the MFD. Demo movies are not shared across networked MFDs.

When the Demo movie feature is activated the system will search for a demo movie file associated with the active demo profile. If an associated file cannot be found then the generic demo.mov is played. See below for filename details.

Demo profile	Associated filename
<i>[General]</i>	demo_general.mov
<i>[Sailing]</i>	demo_sailing.mov
<i>[Cruising]</i>	demo_cruising.mov
<i>[Saltwater fishing]</i>	demo_salt.mov
<i>[Freshwater fishing]</i>	demo_fresh.mov
Plays in all demo profiles if an associated demo file is not found.	demo.mov

If an MFD is powered off with the demo movie active then the next time the MFD is powered on the demo movie will play immediately after boot up.

Any interaction with the Touchscreen or physical buttons will stop the movie playing and return you to the active demo profile.

CHAPTER 8: SETTINGS

CHAPTER CONTENTS

- [8.1 Homescreen settings menus — page 136](#)
- [8.2 Getting started settings menu — page 136](#)
- [8.3 Boat details settings menu — page 139](#)
- [8.4 Units settings menu — page 146](#)
- [8.5 This display settings menu — page 147](#)
- [8.6 Autopilot settings menu — page 149](#)
- [8.7 Network settings menu — page 150](#)
- [8.8 Responder settings — page 154](#)

8.1 Homescreen settings menus

The display's settings are accessed by selecting the *[Settings]* icon located at the bottom of the Homescreen.

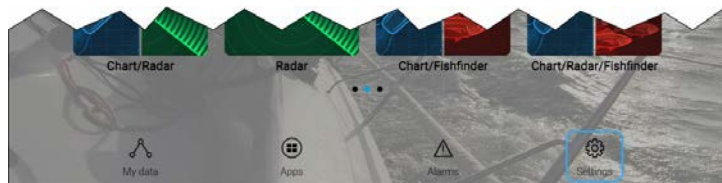

The *[Settings]* are divided into different menus which can be accessed by selecting the tabs at the top of the screen. The following menus are available:

8.2 Getting started settings menu

The *[Getting started]* settings menu is the first menu displayed when the Homescreen *[Settings]* icon is selected. *[Getting started]* settings menu includes options for initial setup of the display.

The Getting started setting menu provides your display's model, serial number and software version. The *[Getting started]* settings menu includes the following settings:

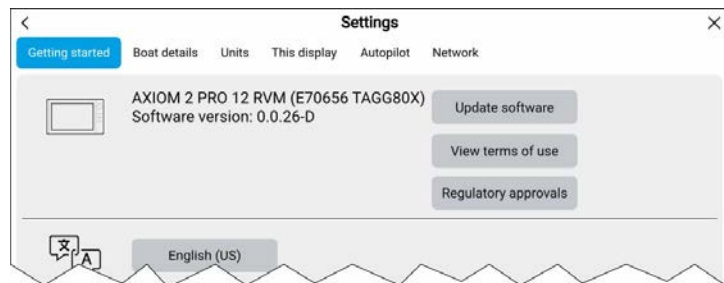

Setting	Description
<i>[Update software]</i>	Perform a display and / or system-wide software update. For details about performing a software update, refer to: p.36 — Software updates
<i>[View terms of use]</i>	View the <i>Terms of Use</i> disclaimer.

Setting	Description
<i>[Regulatory approvals]</i>	View a list of country regulatory approvals for the display.
<i>[Language]</i>	Change the user interface language. For a list of available languages, refer to: User interface languages
<i>[Import settings]</i>	Import saved settings. For details about importing saved settings, refer to: p.130 — Importing user data or settings from a memory card
<i>[Save settings]</i>	Save / backup current settings. For details about saving settings, refer to: p.130 — Saving display settings
<i>[Save as OEM install file]</i>	Create an OEM commissioning file. For details about OEM commissioning, refer to: p.107 — OEM Commissioning
<i>[Homescreen]</i>	Switch Homescreen icons between <i>[Classic icons]</i> and <i>[Mode icons]</i> . For details about changing the Homescreen icons, refer to: p.112 — Homescreen app page icons
<i>[Splash screen]</i>	Add a custom splash screen image. For details about adding a custom splash screen image, refer to: p.137 — Splash screen and Homescreen background images
<i>[Reset]</i>	Reset a custom splash screen image to the factory default image.

Selecting display language

You can choose which language you want the display's user interface to use.

1. Select the *[Language]* button from the *[Getting started]* menu: *[Homescreen > Settings > Getting started > Language:]*.
2. Select your desired language.

User interface languages

The following user interface languages are available:

Languages			
Arabic (ar-AE)	Bulgarian (bg-BG)	Chinese (Simplified) (zh-CN)	Chinese (Traditional) (zh-TW)
Croatian (hr-HR)	Czech (cs-CZ)	Danish (da-DK)	Dutch (nl-NL)
English (en-GB)	English (en-US)	Estonian (et-EE)	Finnish (fi-FI)
French (fr-FR)	German (de-DE)	Greek (el-GR)	Hebrew (he-IL)
Hungarian (he-IL)	Icelandic (is-IS)	Indonesian (Bahasa) (id-ID)	Italian (it-IT)
Japanese (ja-JP)	Korean (ko-KR)	Latvian (lv-LV)	Lithuanian (lt-LT)
Malay (Bahasa) (ms-MY ZSM)	Norwegian (nb-NO)	Polish (pl-PL)	Portuguese (Brazilian) (pt-BR)
Russian (ru-RU)	Slovenian (sl-SI)	Spanish (es-ES)	Swedish (sv-SE)
Thai (th-TH)	Turkish (tr-TR)	Vietnamese (vi-VN)	

The selected language also determines the display's default units of measure.

Splash screen and Homescreen background images

During start up, the display will show the default splash screen logo. Once started, the Homescreen will use a preset background image, based on the *Boating activity* chosen during the initial start up wizard. You can configure your displays to use custom images for both the Splash screen and the Homescreen background.

Custom Splash screen files are applied to all networked displays.

Custom Homescreen images can be applied to all networked displays or to an individual display.

Note:

- Custom images must be in .png, .bmp or .jpg format.
- You should not use copyrighted images without permission from the copyright owner.
- For optimum image quality, the resolution of the image should match the resolution of your display.

Your display's screen resolution can be found in the *[This display]* settings menu: *[Homescreen > Settings > This display]*. Refer to the following table for a full list of screen resolutions: [Screen resolutions](#)

Multiple display resolutions

In systems that include multiple displays with different screen resolutions, a zipped ".zip" file can be used. The zip file should contain an image for each screen resolution.

Each display will automatically select the file with a corresponding resolution. If a file of the correct resolution is not present, the displays will use the largest resolution file and scale it accordingly, to adapt it to the non-matching resolutions. Where multiple files of the same resolutions are present, the display will use the first file in alphabetical order.

Screen resolutions

The screen resolutions for Axiom-Series and Axiom 2-Series displays are shown below.

MFD variant	(W x H)	DPI
Axiom+ 7	1024 x 600	170.77 (Pixels not square)
Axiom+ 9	1280 x 720	163.45
Axiom+ 12	1280 x 800	124.5
Axiom 7	800 x 480	134.31 (Pixels not square)
Axiom 9	800 x 480	104.24 (Pixels not square)
Axiom 12	1280 x 800	124.5
Axiom Pro 9 / Axiom 2 Pro 9	1280 x 720	163.45

MFD variant	(W x H)	DPI
Axiom Pro 12 / Axiom 2 Pro 12	1280 x 800	124.5
Axiom Pro 16 / Axiom 2 Pro 16	1920 x 1080	141.7
Axiom XL 16 / Axiom 2 XL 16	1920 x 1080	141.7
Axiom XL 19 / Axiom 2 XL 19	1920 x 1080	119.25
Axiom XL 22 / Axiom 2 XL 22	1920 x 1080	102.44
Axiom XL 24 / Axiom 2 XL 24	1920 x 1200	94.07

Customizing the Splash screen

You can change the image that is shown while the display is starting up.

The image file (for an individual display) or image files contained in a zip file (for multiple networked displays featuring different display resolutions) must be saved to a memory card inserted into a card reader slot on your display.

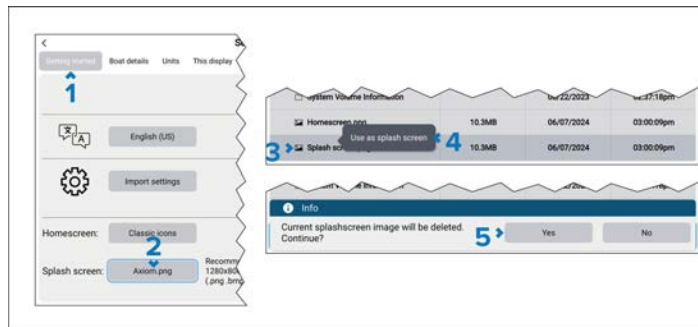

1. Select *[Getting started]* from the *[Settings]* menu: *[Homescreen > Settings > Getting started]*.
2. Select the *[Splash screen]* button (the button will contain the name of the current image).
The file browser is displayed.
3. Browse to your custom image or zip file and select it.
4. Select *[Use as splash screen]* from the pop-over menu.
5. Select *[Yes]* on the notification.

Custom splash screen images are applied to all displays on the network.

The custom image will be displayed the next time your display(s) are started up.

The splash screen image can be reset at any time by selecting the *[Reset]* button and then selecting *[Yes]* on the notification dialog.

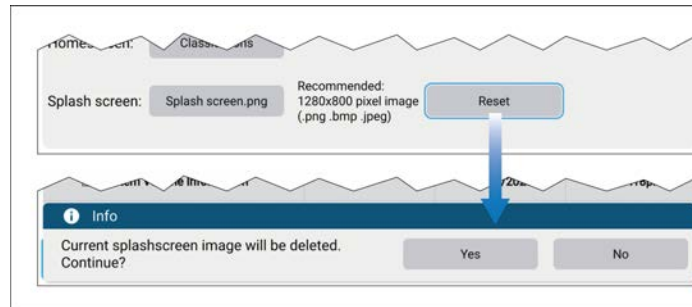

Performing a factory reset will also remove all custom images.

Customizing the Homescreen background

The display's Homescreen background can be configured to use a custom image.

The image file (for an individual display) or image files contained in a zip file (for multiple networked displays featuring different display resolutions) must be saved to a memory card inserted into a card reader slot on your display.

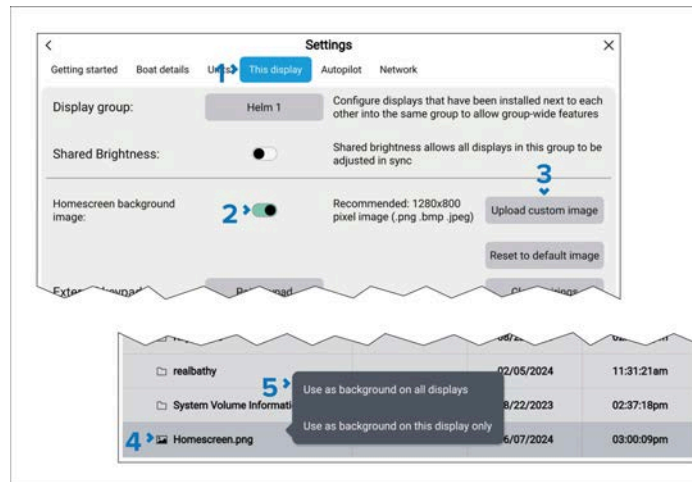

1. Select *[This display]* from the *[Settings]* menu: *[Homescreen > Settings > This display]*.
2. Ensure that the *[Homescreen background image]* toggle switch is enabled.
3. Select *[Upload custom image]*.
The file browser is displayed.
4. Browse to your custom image file or zip file and select it.
5. Select either *[Use as background on this display only]* or *[Use as background on all displays]* from the pop-over menu.
 - *[Use as background on this display only]* — The Homescreen image for the current display will be updated to use your custom image as the background.
 - *[Use as background on all displays]* — All detected displays will use your custom image as the Homescreen background.

The Homescreen image can be reset at any time by selecting the *[Reset to default image]* button and then selecting *[Yes]* on the notification dialog.

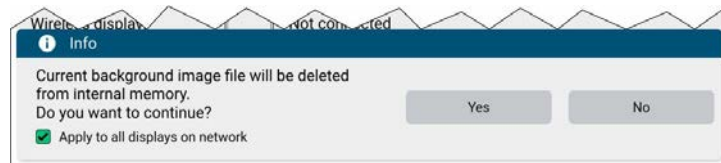

If you want to reset the Homescreen image on multiple displays, select the *[Apply to all displays on network]* check box. Performing a factory reset will also remove all custom images.

8.3 Boat details settings menu

LightHouse 4 can be configured with the specific characteristics of your vessel. To ensure correct operation and display of vessel data, you should enter the relevant vessel details, as described below.

Note:

The settings available are dependent on the selected *Boating activity* and connected hardware.

Boat details can be accessed from the *[Settings]* menu: *[Homescreen > Settings > Boat Details]*

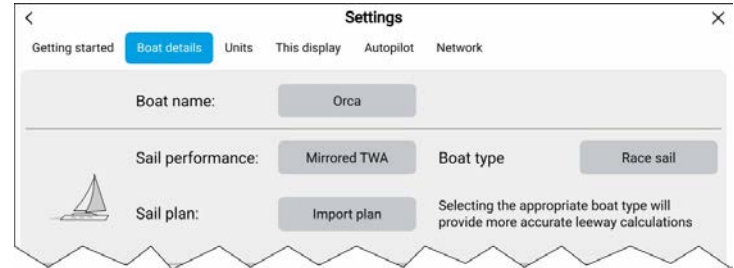

Boat configuration and performance

Setting	Description
<i>[Boat Name:]</i>	Configures your system with your vessel's name.
<i>[Boat type:]</i>	Selection determines the icon used to represent your vessel's position in the Chart app. <div> <p>Note: When the MFD is using the Sailing boating activity, selecting one of the sailing vessels can also improve accuracy of leeway calculations.</p> </div>

Setting	Description
<i>[Sail performance:]</i>	<p>The following options are available:</p> <ul style="list-style-type: none"> • <i>Mirrored TWA (default)</i> • <i>Fixed Angles</i> • <i>Polar</i> <div> <p>Note: The <i>[Sail performance]</i> option is only available when the <i>Sailing</i> activity has been selected during the display's initial startup wizard.</p> </div> <p>For further details refer to: p.347 — Laylines</p>
<i>[Upwind angle:]</i>	This setting is available when the <i>Fixed Angles</i> Sail performance setting has been selected, and allows you to specify the fixed angle for upwind layline calculations.
<i>[Downwind angle:]</i>	This setting is available when the <i>Fixed Angles</i> Sail performance setting has been selected, and allows you to specify the fixed angle for downwind layline calculations.

Setting	Description
<i>[Polar:]</i>	<p>This setting is available when the <i>Polar</i> Sail performance setting has been selected, and allows you to select a polar table, or import your own polar table. For more information on Polars, refer to: p.350 — Polar laylines</p>
<i>[Sail plan:]</i>	<p>This setting allows you to import and manage sail plans. For details, refer to: p.355 — Sail plan recommendations</p> <div> <p>Note: The <i>[Sail plan]</i> option is only available when the <i>Sailing</i> activity has been selected during the display's initial startup wizard.</p> </div>

Safe distances

Setting	Description
<i>[Min safe height:]</i>	<p>Enter your vessel's maximum unladen height from the waterline. For further details refer to: Minimum safe height</p>
<i>[Min safe width:]</i>	<p>Enter your vessel's maximum width at its widest point. For further details refer to: Minimum safe width</p>
<i>[Min safe depth:]</i>	<p>Enter your vessel's maximum depth when fully laden. This is the depth from the waterline to the lowest point on the vessel's keel. For further details refer to: Minimum safe depth</p>

GNSS(GPS) location

Setting	Description
<i>[Boat length:]</i>	Enter your vessel's length from bow to stern. Boat length is used for Anchor mode and the Anchor drag alarm in the Chart app. <i>[Boat length]</i> is also used when "pinging" port and starboard ends of a <i>[Race start line]</i> .
<i>[Bow to GPS:]</i>	Enter the distance that your GNSS (GPS) receiver is from your vessel's bow. This measurement is used in Anchor mode and the Anchor drag alarm in the Chart app. <i>[Bow to GPS]</i> is also used when "pinging" port and starboard ends of a <i>[Race start line]</i> .

Propulsion system

Setting	Description
<i>[Propulsion system:]</i>	Configure your vessel for either <i>[Electric]</i> motors or <i>[Combustion]</i> engines.
<i>[Num of engines:]</i> <i>[Num of motors:]</i>	Select the number of Combustion engines or Electric motors on your vessel. When connected to a compatible system engine/motor data will be available.
<i>[Engine manufacturer:]</i>	To interface with <i>[Yamaha]</i> , <i>[Yamaha HDMI]</i> and <i>[Mercury]</i> gateways, select the relevant manufacturer from the list. Otherwise, select <i>[Other]</i> . This setting is disabled for Electric propulsion systems.

Setting	Description
<i>[Identify engines:]</i>	Once you have selected the number of engines, select <i>[Identify engines]</i> and follow the onscreen instructions to configure your engines. May require an extra hardware interface to enable engine data to be displayed.
<i>[Configure Yamaha Quad display:]</i>	Select whether to display data for a twin engine system, or for the port or starboard side of a quad engine system. This setting only applies when Yamaha or Yamaha HDMI has been selected as the <i>[Engine manufacturer]</i> .

For further details about Propulsion system settings refer to:
[p.88 — Propulsion system overview](#)

Equipment

Setting	Description
<i>[Num of batteries:]</i>	Provides the current number of batteries. Select <i>[Configure Batteries]</i> to see a list of detected batteries and related settings.
<i>[Num of generators:]</i>	Provides the current number of generators. Select <i>[Configure Generators]</i> to see a list of detected generators and related settings.
<i>[Tanks:]</i>	Calibrate your vessel's tanks.
<i>[Num of interior environment sensors:]</i>	Allows the display of interior temperature and humidity data from multiple sensors. Up to 10 sensors can be used.
<i>[Windlasses]</i>	Provides the current number of windlasses. Select <i>[Configure]</i> to see a list of detected Windlasses and related settings.

Battery configuration

The MFD will automatically detect the number of batteries in your system when the information is transmitted using standard NMEA 2000 PGNs 127506 & 127508, or via other supported systems. Detected batteries can be viewed and customized from the battery configuration table.

The battery configuration table can be accessed from the *[Boat details]* settings menu: *[Homescreen > Settings > Boat details > Configure batteries]*.

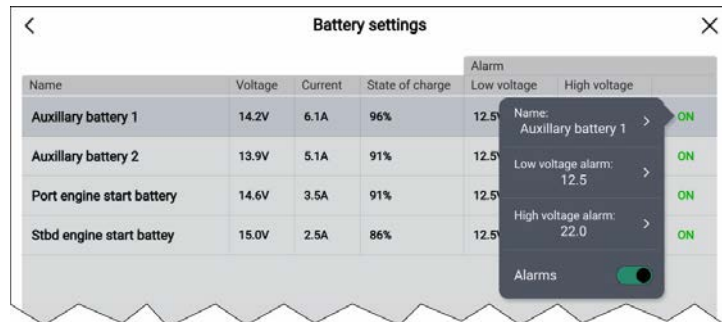

Name	Voltage	Current	State of charge	Alarm	
				Low voltage	High voltage
Auxiliary battery 1	14.2V	6.1A	96%	12.5	ON
Auxiliary battery 2	13.9V	5.1A	91%	12.5	ON
Port engine start battery	14.6V	3.5A	91%	12.5	ON
Sbtd engine start battery	15.0V	2.5A	86%	12.5	ON

Pop-over menu for Auxiliary battery 1:

- Name: Auxiliary battery 1
- Low voltage alarm: 12.5
- High voltage alarm: 22.0
- Alarms: ☒

The battery configuration table lists all detected batteries and provide details and status for each. Default battery names are based on device name plus battery number (instance).

Selecting a battery from the table displays a pop-over menu where you can rename or set up a low and high voltage alarm for the selected battery. Changed battery names will appear in battery data items for sidebars, Dashboard app and app data overlays.

The battery configuration table can also be accessed from the alarms settings: *[Homescreen > Alarms > Settings > Configure batteries]*.

Generator configuration

The display will automatically detect compatible generators.

Before a generator can transmit data to a Raymarine multifunction display, it must be:

- connected to the same SeaTalkng ®/NMEA 2000 network as the display (typically, via the generator manufacturer's NMEA 2000 interface/gateway, which must be running an appropriate software version — refer to the generator manufacturer), and;
- transmit the supported NMEA 2000 PGNs onto the same SeaTalkng ®/NMEA 2000 network.

For information on compatible interfaces, refer to your generator's manufacturer.

Note:

Each generator/generator's NMEA 2000 interface must be configured with an instance number that is unique to the boat system to which it is connected. For example, if an interface uses the same instance number as a propulsion engine, there will be a data conflict. In this case, refer to the generator manufacturer for advice on configuring instance numbers, if necessary.

Detected generators can be viewed by selecting *[Configure generators]* from the *[Boat details]* settings menu: *[Homescreen > Settings > Boat details > Configure Generators]*.

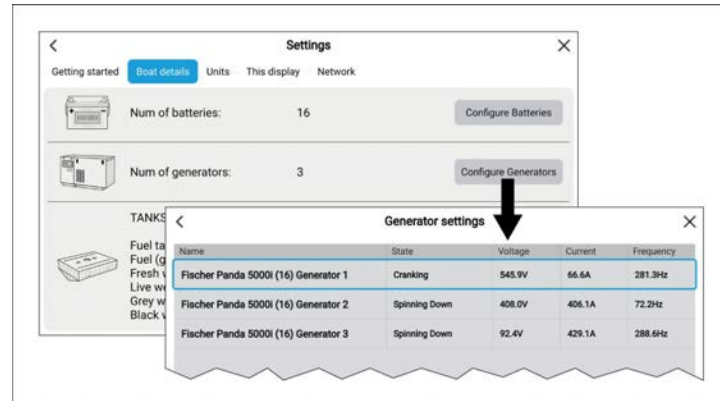

Settings menu path: *[Boat details > Configure Generators]*

Generator settings				
Name	State	Voltage	Current	Frequency
Fischer Panda 5000i (16) Generator 1	Cranking	545.9V	66.6A	281.3Hz
Fischer Panda 5000i (16) Generator 2	Spinning Down	408.0V	406.1A	72.2Hz
Fischer Panda 5000i (16) Generator 3	Spinning Down	92.4V	429.1A	288.6Hz

The generator name is derived automatically by the generator interface. You can rename each generator to give it a more appropriate name by selecting a generator from the list and then selecting the *[Name:]* option from the pop-over menu.

Generators that are no longer detected can be removed from the list by selecting the **Not found** generator and selecting *[Remove]* from the pop-over menu.

Detailed data for generators can be viewed on pre-configured pages in the Dashboard app. For details, refer to: [p.465 — Generators page](#)

Tanks

The MFD can monitor the status of vessel tanks that use a compatible tank sender or have a compatible tank sender adaptor fitted.

The following types of tank can be monitored:

- Fuel tanks — up to 5 tanks
- Fuel (gasoline) tanks — up to 2 tanks
- Fresh water tanks — up to 2 tanks
- Live well tanks — up to 2 tanks
- Gray water tanks — up to 2 tanks
- Black water tanks — up to 2 tanks

Important:

The number of each tank should be selected during step 3 of the MFD's initial start up wizard.

The number of each type of tank can be viewed from the Boat details settings menu. Selecting *[Configure Tanks]* will display a list of all detected tanks.

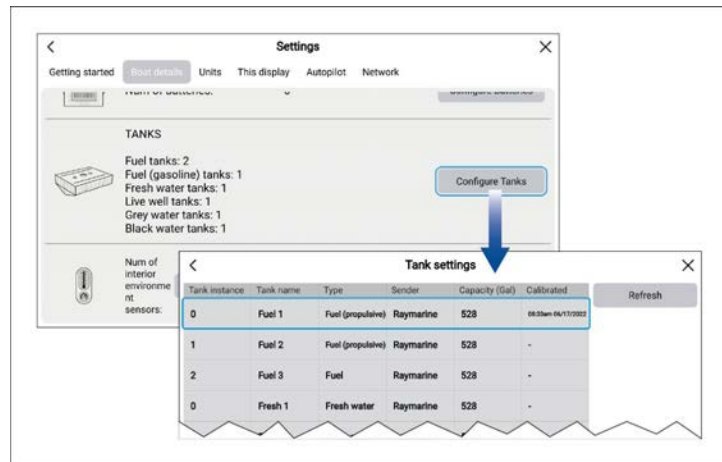

The details shown in the list of tanks are automatically detected.

Note:

If the number of tanks shown in the Boat details settings menu does not match the number of tanks listed when Configure tanks is selected then either:

- The number of tanks selected during the MFD's initial start up wizard may have been incorrect.
- The tank may not have a compatible sender or sender adaptor.
- There is a problem with the data connection or the tank's sender / sender adaptor.

Calibrating tanks

When displaying tank levels on your MFD it's important to ensure the levels are correctly calibrated. Failure to do so may result in inaccurate level readings.

Tanks can be calibrated and edited on the Boat details settings menu: *[Homescreen > Settings > Boat details]*.

Tanks can be calibrated with the following Oceanic Systems tank senders:

- 3271 Volumetric Fuel Sender
- 3281 Water Level Senders
- 3125 Tank Sender Adapter
- 4291 Tank Level Adapter

Note:

- Ensure tanks are empty before calibration.
- Completing calibration will overwrite any existing calibration already recorded.

From the *[Boat details]* menu:

1. Select *[Configure tanks]*.
2. Select the tank you want to calibrate.
The Pop-over menu is displayed.
3. If required, adjust the tank's capacity
4. Select *[Calibrate]* and then select either *[Run wizard]*, or *[Import calibration]*.

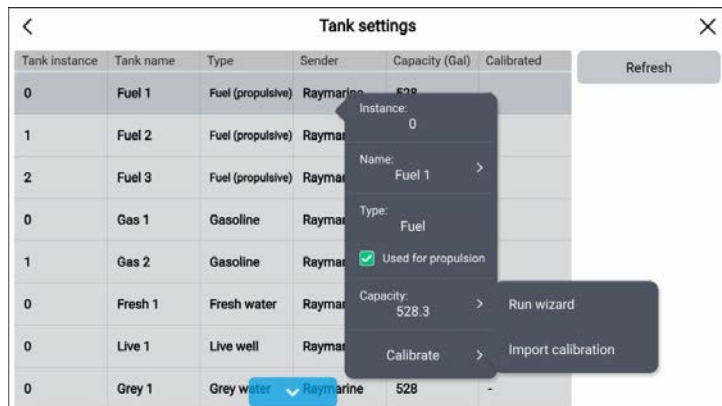

Run wizard calibration

You can calibrate your tank by setting a series of *[calibration points]* and filling your tank in intervals.

The shape of your tank determines how many calibration points you should enter for calibration. 2 calibration points are required as a minimum, but up to 101 points can be entered. Generally, the more calibration points entered the more precise tank readings will be. Additional calibration points are used to account for changes in tank volume at different parts of an irregularly shaped tank. Depending on the size and shape of your tank it is recommended that you enter calibration points to mark each change in the shape of the fuel tank; for example, straight corners require an additional point, and slopes require 2 points.

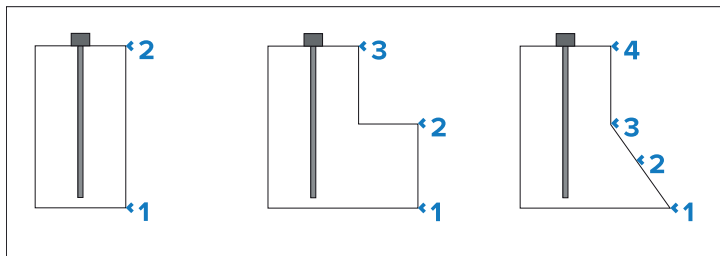

The illustration above shows the minimum number of calibration points recommended for some typical tank shapes:

1. The tank shown on the left is rectangular and symmetrical; it only requires 2 calibration points to define the bottom and top of the tank.
2. The tank shown in the center has a greater volume at the bottom; 3 points are required to define the bottom, top and corner of the fuel tank.
3. The tank shown on the right has a greater volume at the bottom and is sloped. 4 points are required to define the bottom of the tank, the top, and a further 2 points to define the slope.

[Wizard calibration]

1. Select the number of calibration points (minimum of 2) and press *[next]*.
2. Fill the tank to the units displayed on screen and press *[OK]*.
3. To complete the calibration process, repeat step 2 until the tank has been filled.

Import calibration

You can calibrate your tanks by importing CSV files that contain specific tank calibration data. These files are typically supplied by tank manufacturers or dealers.

Note:

CSV files used for import calibration must start with: '0,0' and end in: '100,100'.

To *[Import calibration]* via CSV file:

1. Select the appropriate CSV file from the file explorer.
2. Press *[Yes]*.

Omitting specific fuel tanks from fuel economy calculations

By default, **all** fuel tanks will be used for fuel economy calculations. If required, you can configure specific fuel tanks so that they are not used in fuel economy calculations.

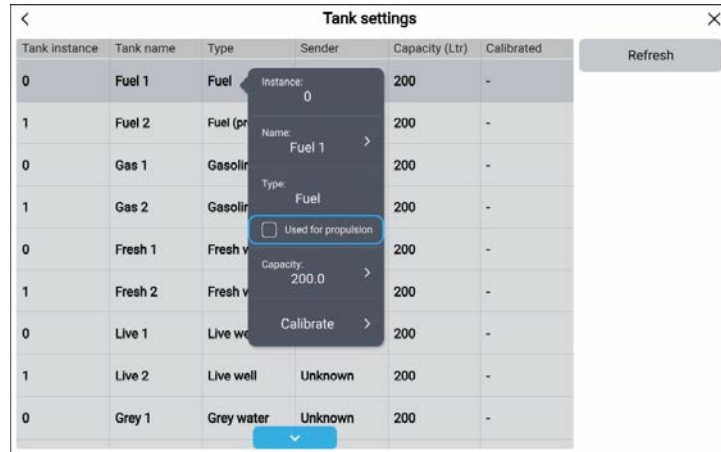

Note:

- Fuel tanks currently being included in fuel economy calculations will be listed as **Fuel (propulsive)**.
- Fuels tanks listed as **Fuel** will NOT be included in fuel economy calculations.
- Fuel tanks listed as **Gasoline** will never be included in fuel economy calculations.

From the *[Boat details]* settings menu (*[Homescreen > Settings > Boat details]*):

- Select *[Configure tanks]*.
- Select the relevant fuel tank from the list.
- Select the *[Used for propulsion]* tick box so that the tick is removed.

With the tick removed the selected fuel tank will no longer be used for fuel economy calculations.

Windlass anchor chain counter

The display will automatically detect Windlass anchor chain counters on the same SeaTalk NG / NMEA 2000 network when the information is transmitted using standard NMEA 2000 PGN 128777. Detected Windlasses can be viewed and customized from the Windlass configuration table.

Pre-requisites:

- Your display must be running LightHouse 4 v4.8.164, or later.
- Windlasses must be connected to a compatible interface / gateway that is connected to the same SeaTalk NG / NMEA 2000 network as the display.

Compatible interfaces:

The Windlass anchor chain counter has not been tested with every single available interface / gateway. At the date of publication of this document, the known working interfaces / gateways are:

- Airmar SmartBoat ASM-C-T2.
- LXNAV EMU (Engine Monitoring Unit), Version 2.38.

The Windlass configuration table can be accessed from the *[Boat details]* settings menu: *[Homescreen > Settings > Boat details > Windlasses > Configure]*.

Windlasses configuration

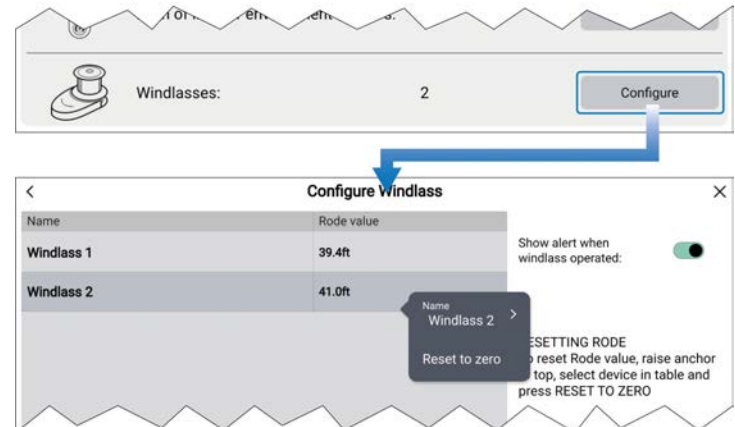

The configuration table will list Windlasses that have been detected by the display and provide the current *[Rode value]*. Selecting a Windlass from the list displays a Pop-over menu.

From the Pop-over menu, you can rename the selected Windlass by selecting its name, or reset the current Rode value by selecting *[Reset to zero]*.

Windlasses that are no longer detected or have been removed can be deleted from the table by selecting *[Remove]* from the Pop-over menu.

Enable the *[Show alert when windlass operated]* toggle switch to receive a notification each time Windlass operation is detected. This notification will also include the current *[Rode value]*.

Windlass notification example

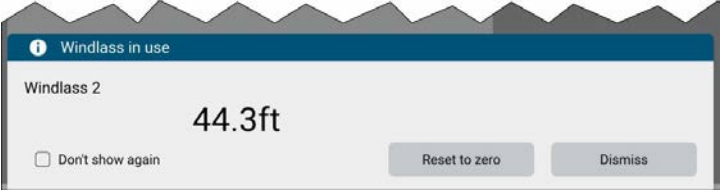

The notification displays the current *[Rode value]*. You can also select:

- *[Don't show again]*, to disable future Windlass notifications.
- *[Dismiss]*, to acknowledge and dismiss the notification.
- *[Reset to zero]*, to reset the *[Rode value]* to zero.

The *[Rode value]* for each detected Windlass is available in the *[Windlass]* data category, which can be displayed in the Dashboard app, Sidebar, or Data overlays.

8.4 Units settings menu

The *[Units]* settings menu is used to specify your preferred units of measure for data readings. The Units menu can be accessed from the Homescreen: *[Homescreen > Settings > Units]* or from the Dashboard app: *[Menu > Settings > Units]*.

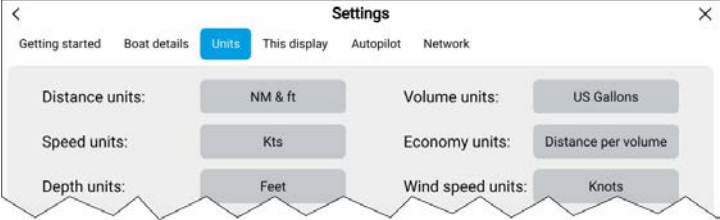

Units

Measurement	Units
<i>[Distance units]</i>	• <i>[NM & ft]</i> — Nautical miles & Feet
	• <i>[NM & m]</i> — Nautical miles & Meters
	• <i>[mi & ft]</i> — Miles & Feet
	• <i>[km & m]</i> — Kilometers and Meters
	• <i>[NM & yd]</i> — Nautical miles & Yards
<i>[Speed units]</i>	• <i>[Kts]</i> — Knots
	• <i>[MPH]</i> — Mile per hour
	• <i>[KPH]</i> — Kilometers per hour
<i>[Depth units]</i>	• <i>[Meters]</i> — m
	• <i>[Feet]</i> — ft
	• <i>[Fathoms]</i> — Fm
<i>[Temperature units]</i>	• <i>[Celsius]</i> — C
	• <i>[Fahrenheit]</i> — F
<i>[Date format]</i>	• MM : DD : YYYY
	• DD : MM : YYYY
	• MM : DD : YY
	• DD : MM : YY
<i>[Lat/Long format]</i>	• DD°MM'.MMM
	• DD:MM:SS
	• DD:MM:SS.S
	• DD:MM.MMM
	• DD°MM'SS
	• DD°MM.MMM'

Measurement	Units
<i>[Volume units]</i>	<ul style="list-style-type: none"> • <i>[US Gallons]</i> — Gsl • <i>[Imperial Gallons]</i> — Gal • <i>[Liters]</i> — Ltr
<i>[Economy units]</i>	<ul style="list-style-type: none"> • Distance per Volume • Volume per Distance • Liters per 100 km
<i>[Wind speed units]</i>	<ul style="list-style-type: none"> • <i>[Knots]</i> — kts • <i>[Meters per Second]</i> — m/s
<i>[Pressure units]</i>	<ul style="list-style-type: none"> • <i>[Bar]</i> • <i>[PSI]</i> • <i>[Kilopascals]</i> — KPa
<i>[Time format]</i>	<ul style="list-style-type: none"> • 12hr • 24hr

Bearing and variation

Menu item/description	Options
<i>[Bearing mode]</i> Determines how bearing and heading data is displayed.	<ul style="list-style-type: none"> • True • Magnetic
<i>[System Datum]</i> Determines the datum used by your display. This should be set to the same datum used by your paper charts.	List of available datums.

Menu item/description	Options
<i>[Variation]</i> When set to <i>[Auto]</i> the display will automatically compensate for the naturally-occurring offset of the Earth's magnetic field.	<ul style="list-style-type: none"> • Auto • Manual
<i>[Manual variation]</i> When <i>[Variation]</i> is set to <i>[Manual]</i> , you can specify an offset.	30° W to 30° E

Time differentials

Time differentials are used for Loran positioning.

Measurement	Units
<i>[Chain]</i>	List of available Loran 'master' chains.
<i>[Secondary station 1]</i> Cannot be set to the same as Secondary station 2	Filtered list of secondary stations based on selected chain..
<i>[Secondary station 2]</i> Cannot be set to the same as Secondary station 1	Filtered list of secondary stations based on selected chain..
<i>[ASF 1]</i> Additional Secondary Factors	-9.9 to +9.9
<i>[ASF 2]</i> Additional Secondary Factors	-9.9 to +9.9

8.5 This display settings menu

The *[This display]* settings menu provides configuration settings specific to your display.

[This display] settings can be accessed from the *[Settings]* menu:
[Homescreen > Settings > This display].

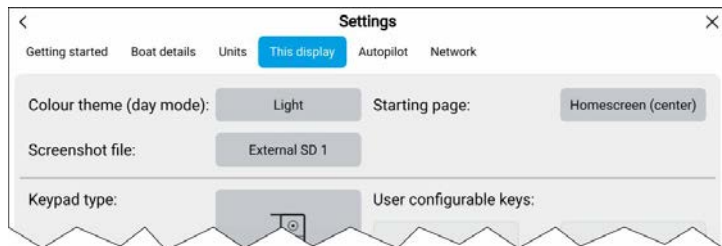

General settings

Setting	Description
<i>[Color theme (day mode)]</i>	Choose between <i>[Dark]</i> (default) and <i>[Light]</i> them for the display user interface.
<i>[Starting page]</i>	Assign a Homescreen page or MFD app to be displayed on power up.
<i>[Screenshot file]</i>	Select a memory card slot where screenshots will be saved.

Keypad and user configurable key settings

Setting	Description
<i>[Keypad type]</i>	Select the keypad version installed on an Axiom 2 Pro display. For further details refer to: p.85 — Axiom® 2 Pro keypad type selection
<i>[User Configurable key(s)]</i>	Select the action for the User configurable key(s) on an Axiom Pro and Axiom 2 Pro display. For further details refer to: p.79 — Assigning a function to the User Configurable key

Display grouping settings

Setting	Description
<i>[Display group]</i>	Assign the display to a group. Used for shared brightness.
<i>[Shared brightness]</i>	Enable shared brightness. For further details refer to: p.106 — Shared Brightness
<i>[This is my primary display for this helm group]</i>	Assign the primary display for the helm group. Only applies to Mercury® VesselView engine integration.

Homescreen background settings

Setting	Description
<i>[Homescreen background image]</i>	Enable and disable use of images for the Homescreen background.
<i>[Upload custom image]</i>	Select to upload a custom background image.
<i>[Reset to default image]</i>	Select to reset a custom background image to the factory default image.

For further details refer to:

[p.137 — Splash screen and Homescreen background images](#)

External keypad settings

Setting	Description
<i>[Pair keypad]</i>	Pair an RMK-9 or RMK-10 keypad.
<i>[Clear pairings]</i>	Clear pairing of all RMK-9 or RMK-10 keypads.

For further details refer to: [p.101 — Pairing a RMK remote keypad](#)

Wi-Fi sharing and Wireless settings

Setting	Description
<i>[Wireless display]icon</i>	Select to search for a wireless display to use for display mirroring. For further details refer to: p.105 — Connecting to a wireless display (Miracast®)
<i>[Allow devices to connect via Wi-Fi]</i>	Enable and disable mobile apps connecting to the display.
Wi-Fi connection settings <i>[Configure]</i>	Select to configure the display's Wi-Fi access point.
<i>[Pair with Quantum]</i>	Select to pair with a Quantum-Series Radar scanner using a Wi-Fi connection. For further details refer to: p.101 — Pairing with a Quantum Radar scanner
<i>[Mobile app access]</i>	Select the type of access mobile apps can have to the display. The options are: <i>[Remote control]</i> (default), <i>[Viewing only]</i> or <i>[Off]</i> .
<i>[Bluetooth settings]</i>	Select to search and connect a Bluetooth device such as a Bluetooth speaker. For further details refer to: p.102 — Pairing a Bluetooth speaker

Reset settings

Setting	Description
<i>[Settings reset]</i>	Select to restore the display's settings to their factory default values. For further details refer to: p.91 — Performing a settings reset
<i>[Factory reset]</i>	Select to restore the display's settings to their factory default values and remove all user data. For further details refer to: p.91 — Performing a factory reset

8.6 Autopilot settings menu

The *[Autopilot]* settings menu is available when a compatible Raymarine or Mercury® autopilot is detected. The *[Autopilot]* settings menu provides settings to configure the display so that it can be used to control a compatible autopilot.

Note:

The settings available are dependent on the selected *Boating activity* and connected hardware.

For details of Mercury® autopilot control refer to:

[p.169 — Autopilot control](#)

[Autopilot] settings can be accessed from the *[Settings]* menu:
[Homescreen > Settings > Autopilot].

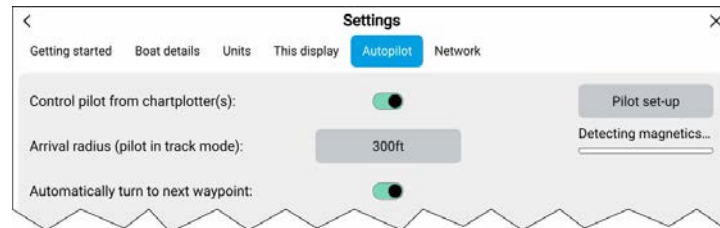

Setting	Description
<i>[Control pilot from chartplotter(s)]</i>	Select to enable or disable autopilot control.
<i>[Pilot set-up]</i>	Select to access autopilot settings. For further details refer to: p.183 — Autopilot Control — Pilot set-up menu

[Arrival radius (pilot in track mode)]

Select the distance from a destination waypoint at which the waypoint arrival alarm will trigger.

Setting	Description
<i>[Automatically turn to next waypoint]</i>	Enable and disable automatic turning when following a route. <div> Note: Automatic turning is NOT available when the <i>[Vessel hull type]</i> is set to one of the sail boat options. </div> <p>For further details refer to: p.272 — Automatic turning</p>
<i>[Audible warning at automatic turns]</i>	Enable and disable an audible warning when the <i>[Automatic turn timeout]</i> reaches zero.
<i>[Automatic turn timeout]</i>	Specify the amount of time between the waypoint arrival distance being reached and the automatic turn occurring.

Pilot responsiveness

Setting	Description
<i>[LEISURE]</i>	Suitable for long passages where tight heading control is not critical.
<i>[CRUISE]</i>	Good course-keeping without overworking pilot.
<i>[PERFORMANCE]</i>	Emphasis on tight heading control.

8.7 Network settings menu

The *[Network]* settings menu provides a list of all detected compatible products connected to the same Ethernet (RayNet) network and SeaTalk NG/NMEA 2000 network as the display. The *[Network]* settings menu also provides *[Diagnostic]* and *[Data source]* selection settings.

[Network] settings can be accessed from the *[Settings]* menu:
[Homescreen] > Settings > Network.

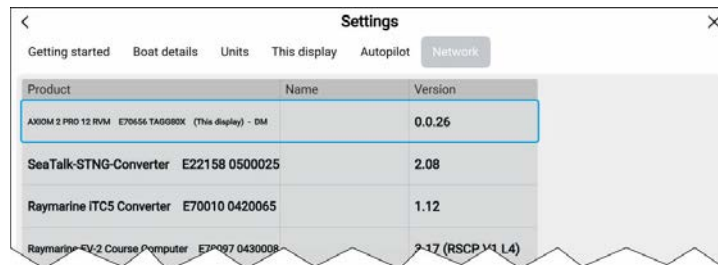

The Network list will identify the product name, serial number and software version. Selecting a product from the list will open a Pop-over menu. The options available in the Pop-over menu are dependent on the type of device selected.

Pop-over options

Option	Devices
<i>[Assign as datamaster]</i>	Available for all Chartplotter (MFDs).
<i>[Rename]</i>	Available for All devices.
<i>[Product info]</i>	Available for All devices.
<i>[Save logs]</i>	Available for products that have created crash logs .
<i>[Erase logs]</i>	Available for products that have created crash logs .
<i>[Keep network active while display in standby]</i>	Only available on Axiom 2 Pro displays.
<i>[Router settings]</i>	Only available for the YachtSense Link router.
<i>[Calibrate]</i>	Available for products such as transducers, sensors and cameras.
<i>[Configuration settings]</i>	Available for RSW-Series transducers.
<i>[LED]</i>	Available for EV-1, EV-2, RS150 and AR200
<i>[Find me]</i>	Available for EV-1, EV-2, RS150 and AR200

Option	Devices
<i>[Use as internet source]</i>	Only available for the YachtSense Link router.
<i>[C-Monster connection]</i>	Only available for the Power-Pole® C-Monster Gateway.

Diagnostic options

The Diagnostics options are accessible when you select the *[Diagnostics]* button

Settings	Description
<i>[View all product info]</i>	View and save full product information for the display you are using. For further details refer to: p.583 — Saving product information
<i>[NMEA devices & messages]</i>	View and record data from connected SeaTalk NG/NMEA 2000 devices. For further details refer to: p.585 — NMEA 2000 diagnostics
<i>[NMEA 0183 messages]</i>	View and record data from connected NMEA 0183 devices. For further details refer to: p.585 — NMEA 0183 diagnostics
<div> Note: Not available on Axiom 2-Series displays. </div>	
<i>[DHCP]</i>	Select the mode for the display's DHCP server. For further details refer to: p.600 — Disabling DHCP
<i>[Save this display's logs]</i>	Save crash logs for this display. For further details refer to: p.583 — Saving crash and system logs

Settings	Description
<i>[Save crash logs from all products]</i>	Save crash logs for all products which have crash logs present. For further details refer to: p.583 — Saving crash and system logs
<i>[Save system logs]</i>	Save a system log. For further details refer to: p.583 — Saving crash and system logs
<i>[Erase this display's logs]</i>	Erase logs saved on this display.
<i>[Clear cache & cookies]</i>	Erase the chartplotter's built in browser cache and cookies.
<i>[Enable sonar recording]</i>	Enable sonar recording options in the Fishfinder app for troubleshooting purposes. For further details refer to: p.593 — RNS-8 Diagnostic information
<i>[RNS-8 network switches]</i>	View port traffic for connected RNS-8 network switches. For further details refer to: p.584 — Diagnostics sonar recording

Data sources

The Data sources button is only available on the Data master display.

Settings	Description
<i>[Data sources]</i>	Provides access to the Data sources menu. For further details refer to: p.90 — Multiple data sources (MDS)

NMEA set-up

The NMEA set-up button is only available on Axiom-Series displays.

Settings	Description
<i>[NMEA set-up]</i>	Enables selection of port baud rates and provides a list of supported sentences that can be enabled and disabled. For further details refer to: p.154 — NMEA 0183 settings
<div> Note: Not available on Axiom 2-Series displays. </div>	

Refresh

Settings	Description
<i>[Refresh]</i>	Selecting will refresh the network list.

Datamaster

Systems containing more than one display must have a designated datamaster display. The datamaster is the primary display in the network, and should be the display that is physically connected to the SeaTalkng® / NMEA 2000 CAN bus network, and any other devices and sources of data in your system. The datamaster bridges the data over the ethernet network to any compatible ‘repeater’ displays.

Information shared by the datamaster includes:

- Cartography
- Waypoints, Routes and Tracks
- Radar
- Sonar
- Data received from the autopilot, GNSS (GPS) receiver, instruments, transducers, the engine and any other compatible external sources.

Note: Your system may be wired for redundancy with data connections made to repeat displays. However these connections will only become active in the event of a fault and / or reassignment of the datamaster.

Note: In an autopilot system which does not contain a dedicated pilot control head the datamaster also acts as the autopilot controller.
--

Switching datamaster

You can switch the MFD you want to be the datamaster at any time.

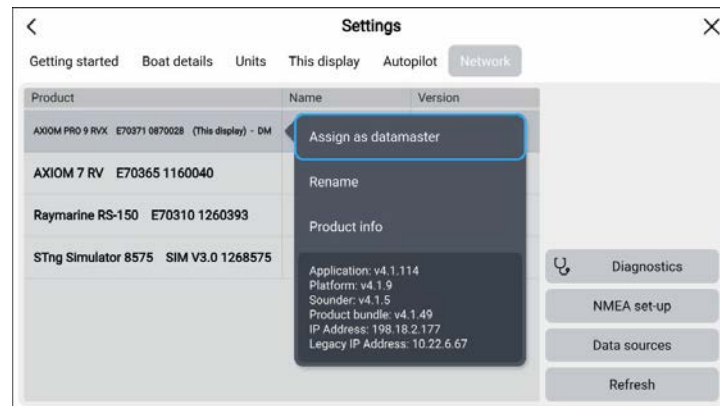

From the *[Network]* tab (*[Homescreen > Settings > Network]*):

1. Select the desired MFD from the list.
2. Select *[Assign as datamaster]* from the pop-over options.

Switching off sensor LEDs

To assist users who wish their vessel to “go dark” (i.e. not emit any visible light), the LED indicators present on SeaTalk NG position sensors can be switched off. Supported devices: RS150, EV-1, EV-2 and AR200).

Note: The <i>[Always Off]</i> feature may not be available for devices running older software versions. Ensure that you obtain the latest available software for your position sensors.

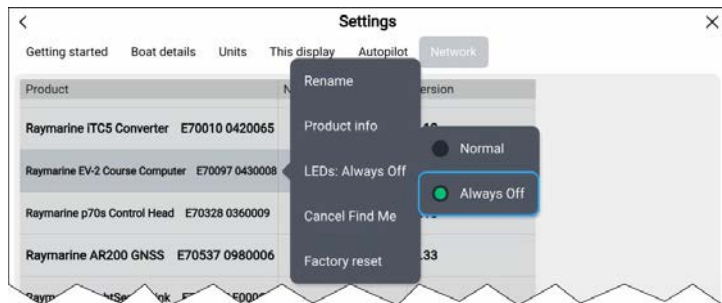

1. Open the *[Network]* settings menu: *[Homescreen > Settings > Network]*.
2. Select the relevant sensor from the network list.
3. Select *[LEDs:]*.
4. Select *[Always Off]*.

The status LED on the selected device will now be switched off, and will remain off until this setting is reverted to *[Normal]*, or the *[Find Me]* feature is enabled.

Find me

The *[Find me]* feature assists you in finding the physical installation location of a specific Raymarine SeaTalk NG position sensor (i.e.: RS150, EV-1, EV-2, or AR200).

The *[Find me]* feature works by making the selected device's status LED flash continuously for 5 minutes, giving you time to search the vessel to determine the device's physical location. The feature works even if the device's LEDs have been switched to *[Always off]*.

The *[Find Me]* flash sequence will be visibly different than normal LED status sequences in that both the red and green LEDs will flash on and off at the same time, twice every second for 5 minutes.

Note:

The *[Find me]* feature may not be available on devices running older software versions. Ensure that you obtain the latest available software for your position sensors.

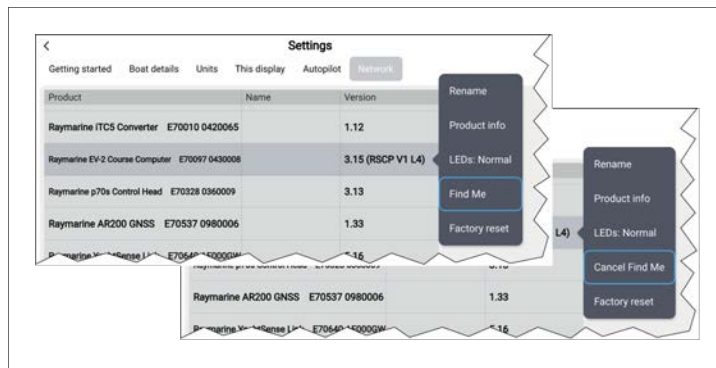

To initiate the *[Find Me]* feature for a specific SeaTalk NG device, locate the device name in the *[Network]* settings menu, and then select *[Find Me]* from the device's pop-over menu.

Once *[Find Me]* has been activated, its menu option will change to *[Cancel Find Me]* until 5 minutes has elapsed.

Selecting *[Cancel Find Me]* at any time within the 5 minute timeframe will stop the LED flashing and return the device to its previous LED state.

IP device user interface access

The user interface of connected, supported IP (Internet Protocol) devices (such as IP cameras) can be accessed from the MFD.

The IP device's user interface is accessed from the Network settings menu: *[Homescreen > Settings > Network]*.

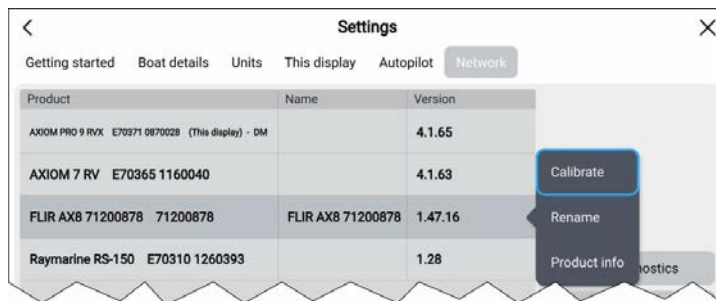

Select the device from the list to display the pop-over menu, and then select *[Calibrate]*.

NMEA 0183 settings

NMEA 0183 devices can be connected directly to Axiom® Pro and Axiom® XL displays using the NMEA 0183 wires on the Power/Video/NMEA 0183 cable.

Note:

NMEA 0183 settings are not available on Axiom® 2 displays.

2 NMEA 0183 ports are available:

- **Port 1:** Input and output, 4,800 or 38,400 baud rate.
- **Port 2:** Input only, 4,800 or 38,400 baud rate.

The baud rate for each input port must be specified in the *[NMEA set-up]* menu (*[Homescreen] > Settings > Network > NMEA set-up*).

Note:

- For Port 1, both the input and output communicate at the same baud rate. For example, if you have one NMEA 0183 device connected to Port 1 INPUT, and another NMEA 0183 device connected to Port 1 OUTPUT, both NMEA devices must use the same baud rate.

NMEA 0183 settings

The following options are available in the *[NMEA Set-up]* menu.

Settings	Options
<i>[NMEA Port 1]</i> Baud rate selection.	<ul style="list-style-type: none">• 4,800• 38,400
<i>[NMEA input port 2]</i> Baud rate selection.	<ul style="list-style-type: none">• 4,800• 38,400
<i>[Bridge heading]</i> Bridge heading data from NMEA 0183 to NMEA 2000/SeaTalk NG	<ul style="list-style-type: none">• Yes• No

Settings	Options
<i>[Transmission mode]</i> Switches between Single-ended and Differential transmission modes. The Differential transmission mode supports higher speeds, longer cable runs, and better data integrity. Differential mode works when connected to opto-isolated inputs, as specified by the NMEA 0183 standard. The Single-ended mode is required when sending a signal to a single-ended receiver device, such as a PC for example. Refer to the <i>NMEA 0400 Installation Standard</i> for wiring guidelines for the different transmission modes.	<ul style="list-style-type: none">• Single-ended• Differential
Note: Only available on Axiom Pro and Axiom XL displays.	
<i>[Individual outputs]</i> List of NMEA 0183 sentences for which the output can be disabled.	<ul style="list-style-type: none">• Enabled• Disabled

8.8 Responder settings

The *[Responder]* settings menu is only available when *[First responder]* has been selected as the *Boating activity* during step 2 of the display's initial startup wizard. The *[Responder]* settings menu includes settings for STEDS specific features, which require an *[AIS5000]* to be connected to the system. If the system does not detect an *[AIS5000]* these features will not be available.

[Responder] settings can be accessed from the *[Settings]* menu: *[Homescreen] > Settings > Responder*.

Field	Value
Asset type:	Vessel
Unit type:	USCG 418' WMSL
Unit name:	USS RELIANT
MMSI:	812345678
AIS mode:	Restricted Transmit

Unit details

- *[Asset type]*— Select either *Vessel* or *Aircraft*.
- *[Unit type]*— Select unit type from the list.
- *[Unit name]*— Enter your unit name (this option is the same as the *[Boat name]* option available in the *[Boat details]* settings menu).

The unit type and asset type settings will synchronize and set the same values on a STEDS compliant AIS transceiver e.g.: Raymarine's AIS 5000.

MMSI / AIS

- *[MMSI]*— Set your vessel's MMSI number.

Important:

- In the United States of America (USA), the MMSI and Static Data must be entered only by a Raymarine® dealer or other appropriately qualified installer of marine communications equipment for marine vessels. In the USA, the user is NOT authorized to do this.
 - In Europe and other parts of the world outside of the United States of America, the MMSI can be set up by the user.
 - For further details, refer to the relevant Telecommunications Regulatory Body for your region.
- *[AIS mode]*— Determines the transmit/receive mode of STEDS AIS hardware. For details see: [p.435 — First responder AIS modes](#)

STEDS passphrase

- *[Passphrase]*— Enter the designated passphrase your team / organization is using to transmit and receive STEDS messages.

- *[Clear passphrase]*— Deletes the entered passphrase.
- *[Passphrase auto-wipe]*— Passphrase expiry. Set the number of days before the passphrase is automatically deleted (the passphrase will be wiped at 00:00 UTC).

Data logging

- *[Data logging]*— Enables and disables Data logging.
- *[Logging interval]*— Time interval between recording data.
- *[Save to:]*— Select the card slot to use for Data logging.

Password protection

- *[Activate password lock]* / *[Deactivate password lock]*— When activated critical settings cannot be changed without entering the specified password.

Advanced

- The following Advanced setting can be accessed from the From the *[Advanced set-up]* menu:
 - **TOI OneShot settings** For details refer to: [p.434 — TOI OneShot settings](#)
 - **FID and checksum settings** For details refer to: [p.423 — STEDS messaging transmission FIDs and checksums](#)
 - **NMEA 2000 messages** For details refer to: [p.424 — NMEA 2000 messages](#)
 - **Inbox message retention** For details refer to: [p.446 — Inbox message retention](#)
 - **Round patterns to nearest 0.1 nm** — Enabling *[Round patterns]* ensures that SAR patterns appear the same on both broadcaster and recipient MFDs. This setting is disabled by default.

Important:

SAR patterns are broadcast at a 0.1 nm resolution. If you intend to broadcast a SAR pattern ensure that *[Round patterns]* is enabled before the SAR pattern is created.

- *[Operate in Secondary SMC behavior]*. For details refer to: [p.423 — Act in secondary mode](#)

CHAPTER 9: ALARMS MANAGER

CHAPTER CONTENTS

- [9.1 Alarms manager — page 157](#)
- [9.2 Alarm and information notifications — page 157](#)
- [9.3 Active alarm indication — page 158](#)
- [9.4 Alarm and notification sources — page 158](#)
- [9.5 Alarm settings — page 160](#)
- [9.6 External alarm speaker / buzzer — page 162](#)
- [9.7 Acknowledging alarms — page 162](#)
- [9.8 YachtSense Link router alarms — page 162](#)
- [9.9 Digital switching alarms — page 163](#)
- [9.10 Man Overboard \(MOB\) — page 163](#)
- [9.11 DSC distress notification — page 164](#)
- [9.12 High Speed Alarm — page 164](#)

9.1 Alarms manager

The alarms manager is used to configure available alarm's settings, view details of currently active alarms and provides an alarms history.

Active alarms

The alarms manager can be accessed by selecting the *[Alarms]* icon on the Homescreen.

Example: Active alarms list

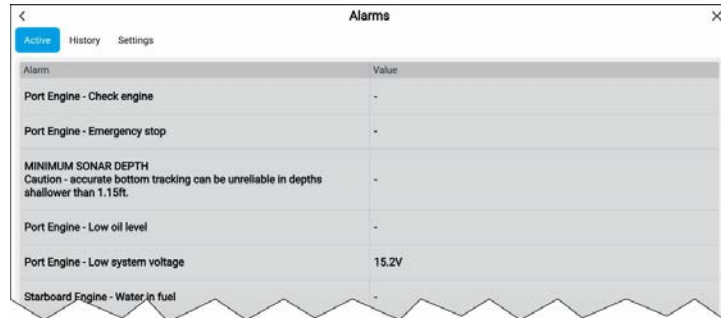

Alarm	Value
Port Engine - Check engine	-
Port Engine - Emergency stop	-
MINIMUM SONAR DEPTH Caution - accurate bottom tracking can be unreliable in depths shallower than 1.15ft.	-
Port Engine - Low oil level	-
Port Engine - Low system voltage	15.2V
Starboard Engine - Water in fuel	-

The Active alarms tab lists all alarms that are currently active. Alarms will remain active until the conditions that triggered the alarm is no longer present, e.g.: a Shallow depth alarm will automatically dismiss when the depth becomes deeper.

Alarm history

Example: Alarm history tab

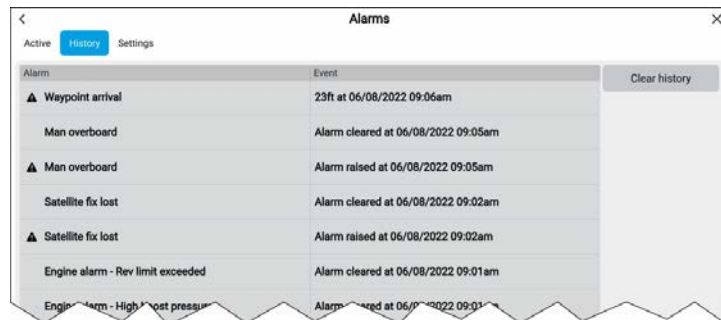

Alarm	Event
▲ Waypoint arrival	23ft at 06/08/2022 09:06am
Man overboard	Alarm cleared at 06/08/2022 09:05am
▲ Man overboard	Alarm raised at 06/08/2022 09:05am
Satellite fix lost	Alarm cleared at 06/08/2022 09:02am
▲ Satellite fix lost	Alarm raised at 06/08/2022 09:02am
Engine alarm - Rev limit exceeded	Alarm cleared at 06/08/2022 09:01am
Engine alarm - High coolant pressure	Alarm raised at 06/08/2022 09:01am

All Dangerous (Red) and Warning (Orange) alarms will appear in the alarms history list. The history list will include an entry for the alarm

Alarms manager

being triggered (raised) and also for when the alarm is acknowledged (cleared). The alarm field contains the name of the alarm and the events field contains details of the alarm condition and its time and date.

Alarm events will remain in the alarms history list until cleared. The list is cleared by selecting *[Clear history]*.

Alarms settings

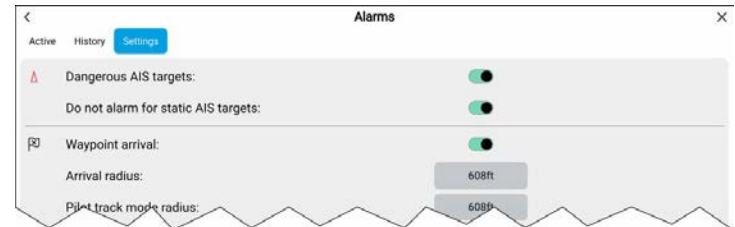

Alarms settings can be configured from the alarms settings tab.

9.2 Alarm and information notifications

Alarms, warnings and information notifications are used to notify you to a situation or hazard that requires your attention. Notifications are triggered by system functions and external devices connected to the MFD (multifunction display). Alarm and warning notifications are displayed on all networked MFDs.

Standard colors are used to signify the notification type.

Alarm notifications

Dangerous alarms

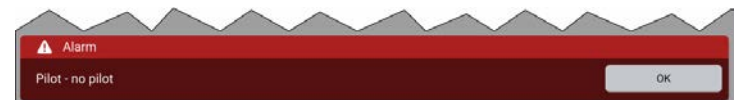

Red — A red notification is used to signify a dangerous condition. Dangerous alarms are used to signify that **immediate action is required** due to the potential of danger to life or vessel.

Warning alarms

Alarms are accompanied by an audible tone. The alarm notification and audible tone will continue to be displayed until acknowledged, or until the condition that triggered the alarm is no longer present. Acknowledged alarms may remain active whilst the alarm condition persists, but will not trigger further onscreen or audible notifications. Active and historical alarms can be viewed in the *Alarms Manager*, accessible from the homescreen: *[Homescreen > Alarms]*.

Amber — An amber notification is used to signify a warning condition. Warning alarms are used to signify that there has been a change in situation that you need to be aware of, and that action may be required.

For further details about alarms, refer to: [p.157 — Alarms manager](#)

Information notifications

Blue — A Blue notification is used to signify information requiring user acknowledgement, and may also provide options. Unless they require user interaction, information notifications may self-dismiss after 3 seconds. Information notifications are not accompanied by an audible tone, and are not listed in the *Alarms Manager*.

Brief notifications

Brief notifications are used to indicate and confirm that an action has been taken. Usually no user action or acknowledgement is required and the notifications will self-dismiss after a brief time (e.g.: one second). Brief notifications are not accompanied by an audible tone, and are not listed in the *Alarms Manager*.

9.3 Active alarm indication

When alarms are active the homescreen *[Alarms]* icon will identify the number of active alarms in the top right corner. The *[Home]* icon in app pages can also be configured to provide an active alarm indicator.

The app pages home icon indicator can be enabled and disabled from the alarms manager: *[Homescreen > Alarms > Settings > Home button active alarm indicator]*.

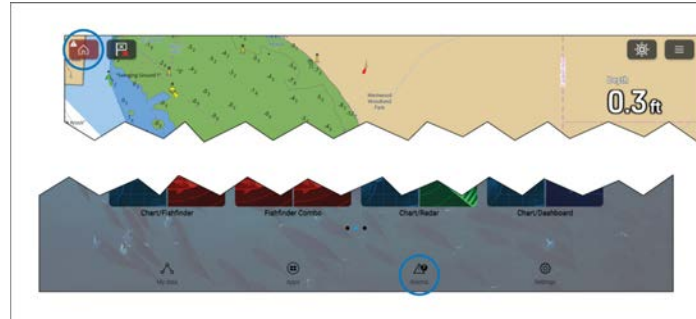

When enabled the *[Home]* icon will turn red and have an exclamation mark placed inside it.

The homescreen *[Alarms]* icon will identify the number of active alarms.

9.4 Alarm and notification sources

The display can show alarms and notifications from various sources.

Note:

- NMEA 2000 alerts that use pre-defined “alert codes” are NOT supported.
- The display will respond to NMEA 2000 alerts using PGN 126984.

Note:

The below examples are not limited to the stated source type; e.g.: A bilge alert could be transmitted from an NMEA 2000 device or a digital switching system.

Alarms can be shown from the following sources:

Raymarine alarms

Raymarine alarms are alarms and notifications that are raised by the display or connected Raymarine equipment using proprietary messages. These alarms can usually be enabled and disabled individually, and have trigger thresholds that can be assigned in the Alarm manager.

Example shallow depth alarm

The Shallow depth alarm is triggered when the display detects that the depth reading from the depth transducer is shallower than the *[Shallow depth]* alarm threshold set in the Alarm manager.

Standard NMEA 2000 alerts

NMEA 2000 alerts are alarms raised by Raymarine and third-party products which transmit alerts using standard NMEA 2000 PGN 126983 and Alert text using PGN 126985. These alerts will always be received by the display, unless they use pre-defined “alert codes”. These alerts cannot be disabled.

Note:

- NMEA 2000 alerts that use pre-defined “alert codes” are NOT supported.
- The display requires LightHouse 4 v4.8.164 or later to show these alerts.

Example Bilge alarm

An alarm is displayed when the display receives an alert from a device that is transmitting using standard NMEA 2000 alert PGNs.

[Alarms manager](#)

Proprietary configured NMEA 2000 alerts

Proprietary configured NMEA 2000 alerts are alarms that are received from approved devices; these alert transmissions also include proprietary use of PGN 126986. These alarms can be enabled and disabled globally and individually, depending on configuration.

Example digital switching alert

An alarm is displayed when the display receives an alert from a digital switching system such as YachtSense DCS or Trigentic.

Generic engine alerts

Generic engine alerts are alarms received from a compatible engine management system which transmits using NMEA 2000 PGN 127489. These alerts can be enabled or disabled globally.

Example generic engine alarm

An alarm is displayed when the display receives an alert message from a compatible engine management system. This alert may be received directly or via an interface or converter.

Integrated engine alerts

Integrated engine alerts are alarms and notifications received from engines where a specific engine integration has been implemented. Receipt of these messages requires specific engine manufacturer selection on the display. Once configured, these messages cannot be enabled or disabled.

Example manufacturer specific engine notification

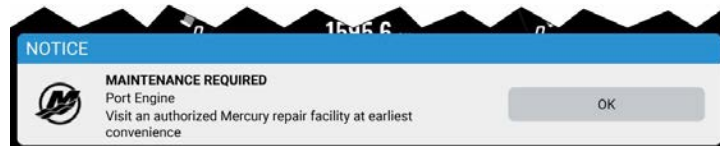

An alarm or notification is displayed when the display receives a message from an integrated engine manufacturer's engine management system.

Third-party hardware integration alerts

Third-party hardware integration alerts are alarms received from specific third-party hardware which has been integrated with the display. Alerts from each hardware manufacturer can be enabled or disabled globally.

Example Third-party hardware alarm

An alarm or notification is displayed when the display receives a message from third-party hardware. The third-party hardware integration must support the transmission of alerts.

NMEA 0183 alerts

NMEA 0183 alerts are alarms received from connected products that transmit using supported NMEA 0183 sentences. Supported NMEA 0183 alerts are always received, and cannot be disabled. NMEA 0183 devices may require an NMEA 0183 to NMEA 2000 converter to connect to the display.

9.5 Alarm settings

The alarms listed below can be enabled and disabled and where applicable alarm threshold values can be adjusted. Certain alarms may require specific connected peripheral devices or configurations.

Note:

Hardware dependent alarms are only triggered when relevant hardware (e.g.: sensors) is connected and reporting the data required for the alarm.

- *[Lost Radar targets]*— If enabled, an alarm is triggered when dangerous Radar targets become lost (i.e.: no Radar return from the target has been received for 20 seconds).
- *[Dangerous AIS targets]*— If enabled, an alarm is triggered when AIS targets become dangerous. AIS targets are deemed dangerous when they have the potential to cross your path within a specified distance and time. For alarm parameters refer to: [p.288 — Dangerous targets alarm](#)
- *[Do not alarm for static AIS targets]*— Enables ability to ignore AIS targets that are considered static (travelling under 2 Knots). Static targets that become dangerous will still be identified onscreen but will not trigger the dangerous targets alarm.
- *[Guard zone 1]*— If enabled, an alarm is triggered when Radar returns are detected within guard zone 1.
- *[Guard zone 2]*— If enabled, an alarm is triggered when Radar returns are detected within guard zone 2.
- *[Waypoint arrival]*— If enabled, when you arrive at a waypoint, an alarm is triggered. This setting allows you to specify a radius size for three types of arrival alarm. When your vessel crosses the specified radius, the Waypoint Arrival alarm is triggered. The following Waypoint arrival alarms are available:
 - *[Arrival radius]*— Used when the MFD is NOT in pilot integration mode and the Autopilot is in Track mode.
 - *[Pilot track mode radius]*— Used when the MFD is integrated with an Autopilot and the Autopilot is in Track mode.
 - *[Search route arrival radius]*— Used when the MFD is following a SAR pattern. Also helpful when race sailing and using Laylines, or when fishing, as this alarm setting provides a smaller radius to ensure you don't get alerted too far away from the target waypoint.
- *[Interception arrival]*— If enabled, during target interception an alarm is triggered when your vessel reaches the distance specified in *[Arrival radius]*.
- *[Off track]*— If enabled, during active navigation an alarm is triggered when your vessel steers off track by more than the specified *[Cross track error]* value.
- *[Sail recommendation]*— MFD's configured using the Sailing activity will have the *[Sail recommendation]* alarm available. If enabled, when wind conditions change a sail recommendation
- *[Dangerous Radar targets]*— If enabled; an alarm is triggered when Radar targets become dangerous. Radar targets are deemed dangerous when they have the potential to cross your path within a specified distance and time. For alarm parameters refer to: [p.411 — Dangerous targets alarm](#)

notifications will be triggered. Sail recommendations are based on user imported values.

- *[Shallow depth]*— If enabled, when the depth detected by your depth transducer passes the specified value the Shallow depth alarm is triggered.

Note:

The MFD shallow depth alarm is independent of the Shallow depth alarm available on instrument displays. If you have Instrument displays connected to your system it is recommended that their shallow depth alarms are disabled.

- *[Position drift]*— If enabled, an Alarm is triggered when your vessel drifts from its current GNSS (GPS) position by more than the specified *[Drift range]*.
- *[Anchor drag]*— When the Anchor drag alarm has been configured and activated in the Chart app the Anchor drag alarms can be turned off by selecting *[Raise anchor]*
- *[Low fuel remaining]*— If enabled, an alarm is triggered when the fuel remaining in your fuel tanks reaches the specified *[Fuel level]*.

Note:

The Fuel manager must be enabled for alarms to be triggered.

- *[LightHouse chart obstructions]*, If enabled, an alarm in triggered when an obstruction is detected. For details refer to: [p.293 — Obstruction alarm \(legacy LightHouse charts\)](#)
- *[DSC alarms]*— If enabled, an alarm is triggered when DSC distress calls are received.
- *[AIS safety messages]*— If enabled, an alarm is triggered when AIS safety messages are received.
- *[MOB data type]*— Determines whether the MOB waypoint is fixed at the *[Position]* the alarm was triggered, or advances its position based on tide and wind effects (*[Dead reckoning]*).
- *[Fishing range]*— If enabled, an alarm is triggered when your Depth reading reaches the depth specified in *[Shallow water arrival]* or *[Deep water arrival]*.
- *[Water temperature alarm]*— If enabled, an alarm is triggered when the water temperature reading reaches the temperature specified in *[Lower temp limit]* or *[Upper temp limit]*.

- *[Digital switching alarms]*— When your system includes digital switching a list of all configured digital switching alarms will be displayed. If your system includes a YachtSense™ Link router then the router's alarms will be displayed.
 - For details of digital switching alarms refer to: [p.163 — Digital switching alarms](#)
 - For details of YachtSense™ Link router alarms refer to: [p.162 — YachtSense Link router alarms](#)
- *[AX8 camera messages]*— If enabled, messages from a connected AX8 camera will be presented as alarms on your MFD.
- *[Engine alarms]*— If enabled, alarms will be triggered when engine warning alarms are received from connected, compatible engine management systems or interfaces.
- *[Generator alarms]*— If enabled, Alarms raised by compatible generators will be displayed on the MFD.
- *[Apps and connected devices]*— Select *[Configure]*— Select to enable and disable alerts received from partner integration hardware or apps. For details on partner integrations refer to: [p.570 — Partner Integration and third-party apps](#)
- *[Battery alarms]*— Select *[Configure]* to view the battery configuration page where you can set alarms for each detected battery. For details refer to: [p.142 — Battery configuration](#)
- *[Minimum sonar depth]*— When your sonar transducer detects depths of 0.8 m/2.62 ft the alarm is triggered.

Important:

Accurate bottom tracking can be unreliable in depths shallower than 0.8 m/2.62 ft. When operating at or below this depth be cautious of misleading sonar returns or false bottom tracking.

- *[Home button active alarm indicator]*— If enabled, when an alarm is active the onscreen home icon is colored red and contains a warning triangle.
- *[High/maximum AIS targets]*— When the MFD is configured as First responder the High/maximum AIS targets alarm is available. The alarm is triggered when the MFD is reaching or met its maximum limit of 100 AIS targets being displayed onscreen. For details refer to: [p.436 — AIS High target alarm](#)

- *[High speed alarm]* — If, enabled an alarm is triggered when vessel SOG goes above a specified threshold. For details refer to: [p.164 — High Speed Alarm](#)

9.6 External alarm speaker / buzzer

If your MFD has a built-in buzzer or is connected to a wired external buzzer, MFD alarms will trigger an audible tone. If you connect your MFD to a Bluetooth speaker then the alarm tone can also be heard from the speaker.

When connected to a Bluetooth speaker, a separate volume control is available to control the volume of MFD Alarms sounded through the speaker. For more information, refer to: [p.102 — Bluetooth speaker pairing](#)

9.7 Acknowledging alarms

Follow the steps below to acknowledge an active alarm.

With an alarms notification displayed onscreen:

1. Select *[OK]*.

The notification is dismissed and the audible tone is stopped.

An acknowledged alarm remains active until the conditions that triggered the alarm are no longer present.

Note:

If an alarm notification includes an *[Edit]* button, selecting it will display the relevant setting in the Alarms menu so that, if required, you can change the alarm threshold.

9.8 YachtSense Link router alarms

If your system includes a YachtSense™ Link router then you can enable and disable the router's alarms (alert notifications) from the alarms manager.

The following alarms are available:

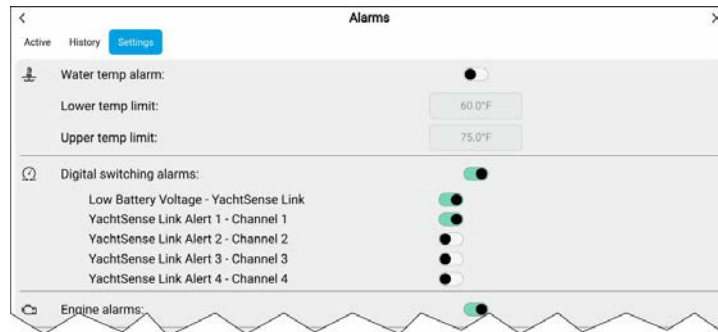

- *[Low Battery Voltage – YachtSense Link]* — An alarm will be triggered when the supply voltage to the router drops below a specified level.
- *[YachtSense Link alert 1 – Channel 1]* — An alarm will be triggered when the router's input channel 1 is above or below a specified value.
- *[YachtSense Link alert 2 – Channel 2]* — An alarm will be triggered when the router's input channel 2 is above or below a specified value.
- *[YachtSense Link alert 3 – Channel 3]* — An alarm will be triggered when the router's input channel 3 is above or below a specified value.
- *[YachtSense Link alert 4 – Channel 4]* — An alarm will be triggered when the router's input channel 4 is above or below a specified value.

The YachtSense™ Link alarms values are configured from the router's Alert notifications web interface page which can be accessed by selecting YachtSense Link from the Homescreen status area and then selecting *[ADVANCED SETTINGS > Alert notifications]*.

9.9 Digital switching alarms

When your MFD is connected and configured with a supported digital switching system, digital switching specific alarms can be enabled and disabled using the alarms manager.

Example: Digital switching alarms

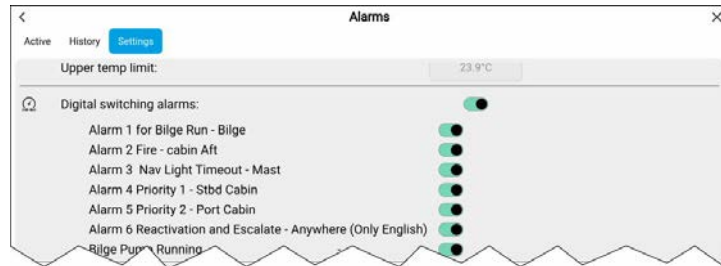

Each digital switching system will be unique as alarms are defined when the system is configured.

9.10 Man Overboard (MOB)

If a person or object falls overboard, you can use the Man Overboard (MOB) alarm to mark the position that your vessel was at when the MOB alarm was activated.

The MOB alarm is activated using the MOB icons.

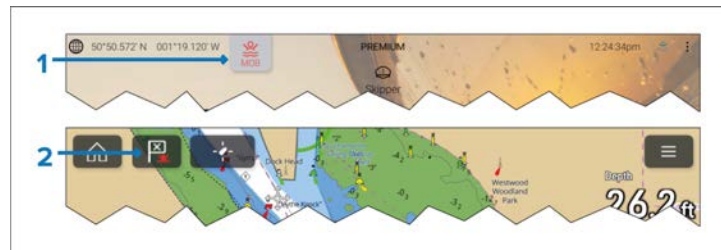

1. The MOB alarm can be activated by pressing and holding on the MOB icon on the Homescreeen.
2. The MOB alarm can also be activated by pressing and holding on the waypoint / MOB icon located at the top of all MFD apps.

The MOB feature requires your vessel to have a valid position fix from a GNSS (GPS) receiver. Dead reckoning mode also requires Heading and Speed data.

When you activate the MOB alarm:

- an audible alarm is sounded which is repeated every 30 seconds until the alarm is cancelled.
- a MOB Databar providing Bearing and range to the MOB, and elapsed time since MOB was initiated, is displayed along the top of the screen. The Databar persists across apps and the Homescreeen, and remains until the MOB alarm is cancelled.
- a MOB warning is displayed in the bottom of the screen, which requires acknowledgement.
- the Chart app is placed in a special MOB mode to help you navigate back to the point your vessel was at when the MOB was initiated.

MOB mode

MOB can be set to *Dead Reckoning* or *Position* mode. Dead Reckoning mode takes into consideration the effects of wind and tides, usually providing a more accurate course. Position mode does not take these factors into account. You can change the MOB mode at any time from the Alarms menu: [*Homescreeen > Alarms > Settings > MOB data type*].

9.11 DSC distress notification

The MFD can display DSC distress alert information received by a connected DSC VHF radio.

When DSC alarms are enabled ([*Homescreen*] > *Alarms* > *Settings* > *DSC alarms*), a notification is displayed on the MFD when a DSC distress call is received by your DSC VHF radio.

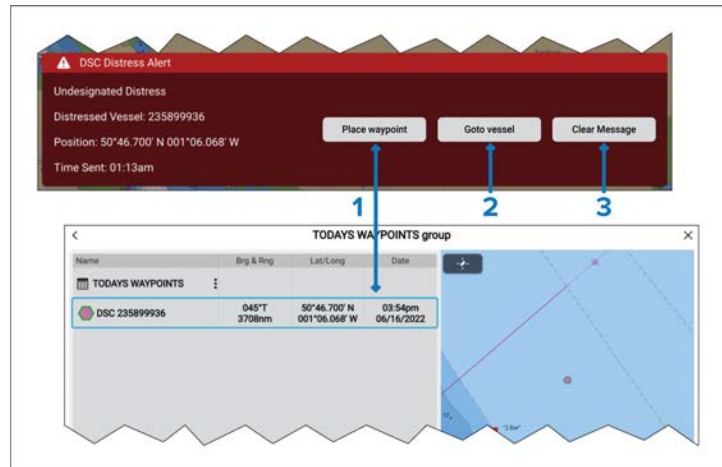

1. [*Place waypoint*] — Selecting [*Place waypoint*] places a waypoint at the latitude and longitude specified in the notification. The special DSC waypoint symbol is used for waypoints created from DSC notifications. DSC waypoints use the MMSI of the originating vessel as the waypoint name. If subsequent DSC distress calls are received from the same vessel MMSI then, after selecting [*Place waypoint*], there will be 2 options to choose from:
 - [*Replace waypoint*] — Selecting this option replaces the existing waypoint with a new waypoint using the updated notification details.
 - [*Place new waypoint*] — Selecting this option creates a new waypoint and adds a suffix (A.B.C etc.) to each new waypoint's name.
2. [*Goto waypoint*] — Selecting this option sets a *Goto* to the latitude and longitude specified in the notification.
3. [*Clear message*] — Selecting this option clears the alert from the screen.

Note:

If position data is not included in the DSC notification, [*Place waypoint*] and [*Goto waypoint*] options will not be available.

9.12 High Speed Alarm

A [*High speed alarm*] is available which will trigger a warning alarm when the reported SOG (Speed Over Ground) exceeds the specified threshold. The [*High speed alarm*] uses SOG reported by a connected GNSS (GPS) receiver.

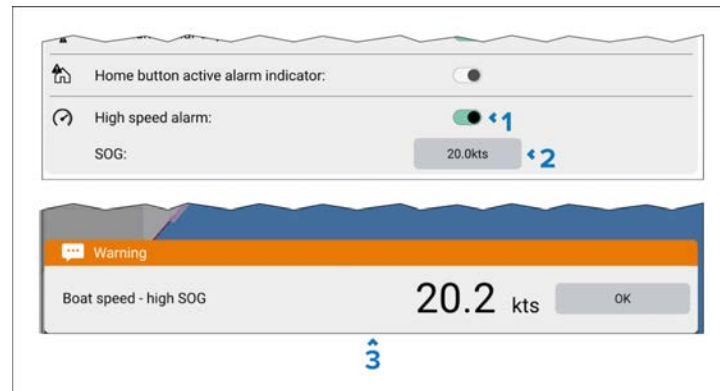

1. Use the [*High speed alarm*] toggle switch located in the [*Alarms*] settings menu to enable or disable the [*High speed alarm*]. The alarm is disabled by default.
2. Set a [*SOG*] threshold. When SOG exceeds this value the [*High speed alarm*] is triggered.
3. [*High speed alarm*] warning notification. The notification and audible beep will persist until acknowledged or until SOG drops below the specified threshold.

CHAPTER 10: ENGINE INTEGRATION & AUTOPILOT CONTROL

CHAPTER CONTENTS

- 10.1 Engine integrations — page 166
- 10.2 Autopilot control — page 166
- 10.3 Compatible engine manufacturers — page 166
- 10.4 Caterpillar engine systems — page 167
- 10.5 Honda — page 168
- 10.6 Mercury engine systems — page 168
- 10.7 Suzuki — page 170
- 10.8 Volvo® Penta engine systems — page 172
- 10.9 Yamaha engine systems — page 173
- 10.10 Yanmar® engine systems — page 175
- 10.11 Electric engine systems NMEA 2000 compatibility — page 175

10.1 Engine integrations

Engine integration allows data and notifications from compatible engine systems to be received by the chartplotter and displayed onscreen.

Pre-requisites:

- The engine system and LightHouse chartplotter must be connected to the same NMEA 2000 network.
- The chartplotter must support the data that it receives from the engine system.

There are different methods for integrations, these are:

- **Standard NMEA 2000** — Engines that transmit data using standard NMEA 2000 sentences that are supported by the chartplotter.
- **ECI-100 integrations** — The ECI-100 can convert certain proprietary and J1939 data to supported NMEA 2000 sentences.
- **Manufacturer gateway integrations** — Some engine manufacturers provide gateways which convert their proprietary data to NMEA 2000 sentences that is supported by the chartplotter.
- **Manufacturer specific integrations** — Raymarine has performed engine system integrations with some specific manufacturers. The chartplotter is able to receive and display the manufacturer's proprietary data. These integrations include a manufacturer specific engine app that are intended to be used to display engine data.

Data received by the chartplotter can be displayed in the *[Dashboard]* app, *[Sidebars]* and app *[Data overlays]*.

Notifications are system wide and displayed regardless of app or menu that is currently displayed.

ECI-100

The ECI-100 (part number: E70227) is a universal engine and control interface that bridges Raymarine chartplotters with compatible engine systems. It enables real-time monitoring of engine data, fuel usage, and performance metrics directly on your Raymarine chartplotter.

Note:

If your vessel has multiple engines and each engine has a separate, dedicated CAN bus network, you will need one ECI-100 per network. However, if all engines are connected to a single, common CAN bus network, only one ECI-100 is required. Check with your local engine dealer if you are unsure.

10.2 Autopilot control

Autopilot and steering control is available from the chartplotter on compatible systems which include either an EV-2 sensor and / or compatible manufacturer's autopilot/steering systems.

10.3 Compatible engine manufacturers

List of compatible engine manufacturers.

Note:

Only supported engine data from compatible engine systems can be displayed.

Engine manufacturer	Integration method	Autopilot control
Caterpillar®	ECI-100	No
ePropulsion	NMEA 2000	No
Honda®	NMEA 2000	No
Mercury Marine	Manufacturer specific	Yes
Suzuki	<ul style="list-style-type: none">• Manufacturer gateway• Manufacturer specific	No

Engine manufacturer	Integration method	Autopilot control
Volvo Penta	<ul style="list-style-type: none"> Manufacturer gateway ECI-100 	Yes
Yamaha	<ul style="list-style-type: none"> ECI-100 Manufacturer specific 	Yes
Yanmar	ECI-100	Yes

It may be possible to display data from other manufacturer's engines, if they use standard NMEA 2000 sentences that are supported by the chartplotter, or J1939 sentences that are supported by a connected ECI-100.

Manufacturer specific integrations

Manufacturer specific integration provides a higher level of integration than with other integration methods. Manufacturer specific apps are included on the chartplotter.

For full details of manufacturer specific apps, refer to the relevant chapter:

- *[Suzuki]* — For details refer to: [p.42 — Suzuki app](#)
- *[Mercury]* — For details refer to: [p.480 — Mercury app](#)
- *[Yamaha] / [Yamaha HDM]* — For details refer to: [p.495 — Yamaha app](#)

10.4 Caterpillar engine systems

Compatible Caterpillar® engine systems

The ECI-100 can convert Caterpillar® engine system data that is transmitted using supported J1939 sentences.

Note:

- Each Cat® engine must have a dedicated Marine Powered Display (MPD). Engines without an MPD are not supported.
- The Cat® Messenger MPD is not supported.

Compatible engines
CAT C7 to 3500C Series
CAT 3126B to 2500B Series

Compatible MPDs

Color MPD

MPD

Mini MPD

Caterpillar® engine data

The following engine data and alarms can be displayed on a LightHouse chartplotter:

Engine data	
Engine Speed (RPM)	Engine Fuel Pressure
Engine Load	Engine Fuel Flow Rate
Engine Hours	Engine Boost Pressure
Engine Oil Temperature	Battery Voltage
Engine Coolant Temperature	Transmission Oil Temperature
Engine Oil Pressure	Transmission Oil Pressure
Engine Coolant Pressure	Fuel Level
Transmission Gear Position	

Engine alarms	
High Coolant Temperature	Low Coolant Level
Low Oil Pressure	High Boost Pressure
Low Oil Level	Engine Over Speed
Low Fuel Pressure	High Transmission Oil Temperature
Low Battery Voltage	Low Transmission Oil Pressure

10.5 Honda

Compatible Honda® engine systems

Engine data from Honda® outboard engines (40hp and greater) that transmit data using standard NMEA 2000 messages can be received by the chartplotter, when it is connected to the same NMEA 2000 network.

Compatible engines		
BF50D	BF60D	BF80
BF100	BF115D	BF135A
BF140D	BF150A	BF350
BF200AKI	BF225A	BFP60A

Required cables — Honda® mechanical control outboards

Mechanical control outboards require one of the following Honda® supplied cables to connect the engine(s) to an NMEA 2000 network:

- 06653-ZZ3-730HE (9.8ft)
- 06653-ZZ3-760HE (19.5ft)

Honda® iST outboards

Digital control outboards (iST) have the necessary cabling pre-installed to connect to an NMEA 2000 network.

Important:

If the chartplotter is connected to a different NMEA 2000 network (e.g.: a SeaTalk NG network) an ECI-100 is required to ensure that the networks are electrically isolated from each other.

Honda® engine data

The following engine data and alarms can be displayed on a LightHouse chartplotter:

Engine data	
Engine Speed (RPM)	Engine Fuel Flow Rate
Engine Hours	Engine Boost Pressure

Engine data	
Engine Oil Temperature	Battery Voltage
Engine Coolant Temperature	Transmission Oil Pressure
Engine Oil Pressure	Transmission Oil Temperature
Engine Coolant Pressure	Fuel Level

Engine alarms	
Over Temperature	Low Coolant Level
Low Oil Pressure	Water In Fuel
Low Oil Level	

10.6 Mercury engine systems

Compatible Mercury® engines systems

Engine data from Mercury® engine systems can be received by LightHouse chartplotters, when connected via a compatible Mercury® gateway.

Note:

Additional supported Mercury® features are available, depending on your chartplotter's software version. For further details refer to: [p.169 — Mercury features](#)

Compatible gateways:

- SmartCraft Connect gateway.

Compatible engines:

- Engines of 40hp or greater manufactured from 2004.
- Engines of 25hp or greater manufactured from 2022.

Mercury engine data

The following engine data and alarms can be displayed on a LightHouse chartplotter:. A dedicated *[Mercury]* app is available to view the received data.

Engine data	
Alternator Voltage	Engine Boost Pressure
Engine Coolant Pressure	Engine Coolant Temperature
Engine Hours	Engine Load
Engine Oil Level	Engine Speed (RPM)
Engine Trim	Fuel Flow
Fuel level	System status
Steering Angle	Total Fuel
Transmission Fluid Level	Transmission Gear
Transmission Oil Pressure	Transmission Oil Temperature
Vessel Trim	

Alerts
The chartplotter supports all alerts received from compatible engine systems. The database of supported alerts is regularly updated.

Mercury® features

Raymarine's Mercury® integration allows Raymarine chartplotters running LightHouse 4 v4.1.75 (or later) to replace the dedicated Mercury® VesselView display, when it is connected to a SmartCraft Connect gateway.

Supported features:

- Support for up to 4 engines
- Mercury app
- Engine data
- Fault code notifications
- Software update

Engine integration & autopilot control

- Bluetooth and Wi-Fi (SmartCraft Connect connection to SmartCraft Manager mobile app)
- Fuel tank level
- Skyhook (Activated using joystick)
- Engine fluid levels V12 / V8 / V6 (only available on 350hp to 400hp, and 600hp V10 / V12 engines)
- Steering angle
- Cruise control
- Troll control
- Autopilot control: Autoheading (LightHouse 4, v4.3.42 or later)
- Autopilot control: Active route (LightHouse 4, v4.3.42 or later)
- Active Trim control (LightHouse 4, v4.3.42 or later)
- Primary helm display selection (LightHouse 4, v4.3.42 or later)
- SkyHook, BowHook, DriftHook control (LightHouse 4, v4.6.42 or later)

Autopilot control

Compatible Mercury® autopilots connected to the SmartCraft® Connect gateways via the SmartCraft® bus can be integrated with the chartplotter so that the autopilot can be controlled from the chartplotter. On these systems the autopilot control will be available.

Autopilot controls can be accessed from the Autopilot sidebar. Performing a *[Goto]* or *[Follow route]* in the Chart app will also provide options to engage your autopilot.

Autopilot sidebar selection

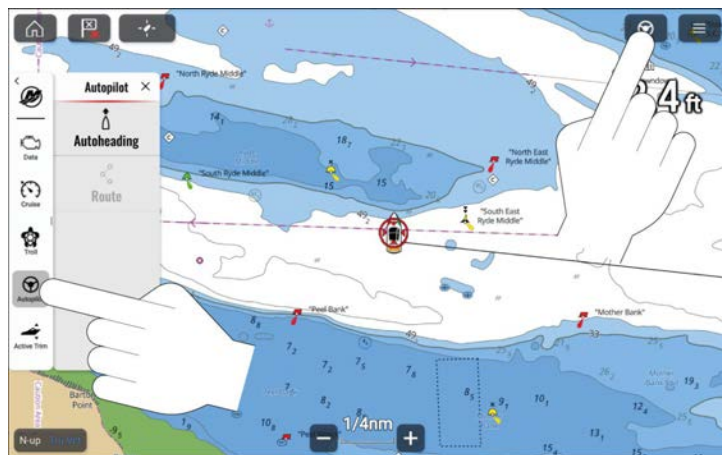

When the autopilot is engaged, the Autopilot sidebar is displayed automatically. With the autopilot disengaged (i.e.: in Standby mode), you can display the Autopilot sidebar by selecting the Autopilot icon located on the top right of the screen, or by manually selecting the Autopilot sidebar icon from the Mercury sidebar options.

Autopilot sidebar states

1. With the autopilot in standby, the Autopilot sidebar has *[Autoheading]* or *[Route]* options. You can select *[Autoheading]*

to engage the autopilot and maintain the current heading.. If you are already following a route, you can select *[Route]* to engage the autopilot in Route mode. In Route mode, the boat will follow the route and when a waypoint is reached the boat will automatically proceed to the next waypoint in the route.

2. **Autoheading** — When Autoheading is engaged, the sidebar displays the current target heading and provides controls to increase and decrease the heading angle in 1° or 10° increments.
3. **Route mode** — In Route mode, the sidebar displays navigation data and provides controls to switch to *[Autoheading]*, advance to the next waypoint (*[Advance wpt.]*), or restart the “route follow” command (*[Restart here]*).

10.7 Suzuki

Compatible Suzuki engine systems

The following Suzuki engine systems are compatible when used in conjunction with a compatible Suzuki-supplied gateway, or the SMG4 display.

Note:

- A dedicated Suzuki app is available on chartplotters running LightHouse 4 v4.10.33, or later.

Mechanical engine models

Engine model	Model year	Configuration
DF9.9B / DF15A / DF20A	2015 to 2025	1
DF25A / DF30A	2015 to 2025	1
DF40A / DF50A / DF60A	2015 to 2022	2
DF40A / DF50A / DF60A	2023 or later	3
DF70A / DF75 / DF80A / DF90A / DF100B	2015 to 2022	2
DF70A / DF75 / DF80A / DF90A / DF100B	2023 or later	3
DF100A / DF115A / DF140A	2015 to 2021	2

Engine model	Model year	Configuration
DF100C / DF115B / DF140B	2012 to 2022	2
DF100C / DF115B / DF140B	2023 or later	3
DF150 / DF175	2015 to 2022	2
DF150A / DF175A / DF200A	2015 to 2022	2
DF150A / DF175A / DF200A	2023 or later	3
DF200 / DF225 / DF250	2015 to 2024	2
DF200T / DF225T / DF250T	2025 or later	3

SPC engine models

Engine model	Model year	Configuration
DF115BG / DF140BG	2022 or later	4
DF150AP / DF175AP / DF200AP	2015 to 2021	5
DF150AP / DF175AP / DF200AP	2022 or later	4
DF250AP / DF300AP	2015 to 2021	5
DF250AP / DF300AP	2022 or later	4
DF300B / DF325A / DF350A	2015 to 2021	5
DF300B / DF325A / DF350A	2022 or later	4

Configurations

Compatible engines require the correct configuration, this can include: a harness, an adaptor and a gateway. Check the configuration number for your engine(s) in the table above and then check the required components in the table below. These components should be available from the engine manufacturer, or their authorized dealers.

Configurations	
Configuration 1: <ul style="list-style-type: none"> • Harness: 36660–89L0x • Adaptor: 36661–96L3x • Gateway: 34923–96L02 — The gateway can be used for single engine vessels. • SMG4: 34011–96L4x — Multi-engine vessels require one SMG4 per engine, instead of the gateway. 	Configuration 2: <ul style="list-style-type: none"> • Harness: 36620–93J7x/8x/9x • Adaptor: 36661–96L3x • Gateway: 34923–96L02 — The gateway can be used for single engine vessels. • SMG4: 34011–96L4x — Multi-engine vessels require one SMG4 per engine, instead of the gateway.
Configuration 3: <ul style="list-style-type: none"> • Harness: 36620–93JAx/Bx/Cx • Adaptor: Not required • Gateway: 34923–96L13 — one gateway is required per vessel (Data for up to 4 engines can be displayed). • SMG4: 34011–96L4x — The SMG4 can be used instead of the gateway. 	Configuration 4: <ul style="list-style-type: none"> • Harness: 36623–98L0x/3x/4x • Adaptor: Not required • Gateway: 34923–96L13 — one gateway is required per vessel (Data for up to 4 engines can be displayed). • SMG4: 34011–96L4x — The SMG4 can be used instead of the gateway.
Configuration 5: <ul style="list-style-type: none"> • Harness: 36623–98J2x/3x/4x • Adaptor: 36661–96L2x • Gateway: 34923–96L02 — The gateway can be used for single engine vessels. • SMG4: 34011–96L4x — Multi-engine vessels require one SMG4 per engine, instead of the gateway. 	

Supported Suzuki engine data

The following engine data and alarms can be displayed on a LightHouse chartplotter. A dedicated *[Suzuki]* app is available to view the received data.

Engine data	
<i>[Alternator Voltage]</i> (PGN 127489)	<i>[Engine Coolant Temperature]</i> (PGN 127489)
<i>[Engine Hours]</i> (PGN 127489)	<i>[Engine Oil Pressure]</i> (PGN 127489)
<i>[Engine Oil Temperature]</i> (PGN 127489)	<i>[Engine Speed (RPM)]</i> (PGN 127488)
<i>[Engine Trip Distance]</i> (PGN 128275)	<i>[Engine Trip hours]</i> (PGN 127496)
<i>[Fuel Level]</i> (PGN 127489)	<i>[Fuel Flow Total]</i>
<i>[Fuel Economy]</i>	<i>[Fuel Economy Average]</i>
<i>[Tilt / Trim angle]</i> (PGN 127488)	<i>[Total fuel used]</i>
<i>[Transmission gear]</i> (PGN 127493)	
Engine alerts	
Check 2nd Station	Check Control Unit C
Check Engine	Check ESA
Check ETV	Check Remote Key
Check Shift Control	Check Thermostat
Check Throttle System	Engine over rev
Engine over temperature (PGN 127489)	High oil temperature
Keyless unit battery low	Low battery voltage (PGN 127489)
Low oil pressure (PGN 127489)	Rev limit exceeded (PGN 127489)
Remote key battery low	Water in fuel (PGN 127489)

10.8 Volvo® Penta engine systems

Compatible Volvo® Penta engine systems

Engine data from Volvo® Penta engine systems can be received by LightHouse chartplotters, when connected via a compatible gateway. The required gateway is dependent on engine system.

Volvo® Penta EVC engine systems

Engine systems that include a compatible EVC (Engine Vessel Control) system can be connected using one of the following gateways:

- ECI-100
- Volvo® Penta-supplied NMEA interface (part number: 22813366).

The following EVC systems are compatible:

Compatible EVC systems		
EVC-C	EVC-D	EVC-E
Note: Not all engines have an EVC system fitted as standard. Please check to see if a compatible EVC is fitted to your system.		

Engine data (diesel engines equipped with an EVC system as standard):

Compatible engines		
D3	D4	D6
D9	D11	D12
D13		

Engine data (if the optional EVC system is fitted):

Compatible engines		
V6 Gasoline stern drive	V8 Gasoline stern drive	D1 Sail drive
D2 Sail drive	D3 Sail drive	D4-180 Sail drive

Volvo® Penta EVC and non-EVC engine systems

The Volvo® Penta Easy Connect interface can be used on EVC and non-EVC engine systems.

For a list of compatible engines, refer to: <https://www.volvopenta.com/en-gb/marine/accessories/easy-connect/easy-connect-compatibility-list>

Volvo® Penta engine data

The following engine data and alarms can be displayed on a LightHouse chartplotter:

Engine data	
Engine Speed (RPM)	Engine Boost Pressure ⁽¹⁾
Engine Hours	Battery Voltage
Engine Oil Temperature ⁽¹⁾	Transmission Oil Pressure ⁽¹⁾
Engine Coolant Temperature ⁽¹⁾	Transmission Oil Temperature ⁽¹⁾
Engine Oil Pressure ⁽¹⁾	Fuel Level ⁽¹⁾
Engine Coolant Pressure ⁽¹⁾	Boat Speed ⁽¹⁾
Engine Fuel Delivery Pressure ⁽¹⁾	Power Trim ⁽¹⁾
Engine Fuel Flow Rate	Rudder Angle (IPS systems only)

Note:

⁽¹⁾ Only available if a compatible Volvo® Penta sensor is fitted.

Engine alarms	
[Over Temperature]	[Low System Voltage]
[Low Oil Pressure]	[Low Coolant Level]
[Low Oil Level]	[Water In Fuel]

Volvo® Penta autopilot control

When the ECI-100 is combined with an EV-2 sensor, full autopilot control of IPS or Aquamatic systems is available using the chartplotter's *[Autopilot]* control functions.

Compatible engines:

Compatible engines		
D3 Aquamatic	D4 Aquamatic	D6 Aquamatic
V6 Aquamatic	V8 Aquamatic	IPS350
IPS400	IPS450	IPS500
IPS550G	IPS600	IPS800
IPS900	IPS1050	IPS1200

Engine data will also be available.

10.9 Yamaha engine systems

Compatible Yamaha® engine systems

Engine data from Yamaha® engine systems can be received by LightHouse chartplotters, when connected via a compatible gateway. The required gateway is dependent on the engine control system.

Control systems compatible with the ECI-100:

The ECI-100 can be connected to the following engine control systems:

Compatible control systems		
Command-Link	Command-Link Plus	Helm Master

Note:

- Not all engines have a Command-Link, Command-Link Plus or Helm Master systems fitted as standard. Check with your local engine dealer if you are unsure.
- The ECI-100 is not compatible with **Helm Master EX** systems.
- The ECI-100 is not compatible with the **Yamaha app** and **Yamaha HDMI app**. Installation utilizing the ECI-100 can display engine data in the *[Dashboard]* app, *[Data overlays]* and *[Sidebars]*.

Compatible engines

F50	F60	F75
F90	F115	F150
F200	F225	F250
F300	F350	LF115
LF150	LF200	LF250
LZ150	LZ200	LZ250
LZ300	T50	T60
VZ150	VZ225	VZ250
VZ300	Z150	Z175
Z200	Z250	Z300

Compatible Yamaha® gateways

The following Yamaha® supplied gateways are compatible with the chartplotter's *[Yamaha]* app and / or *[Yamaha HDMI]* app:

Vessels with electric steering

- The **Yamaha app** is compatible with **Yamaha Command Link** and **Command Link Pro** when connected to the chartplotter via a Yamaha® NMEA 2000 gateway or CL7 gauge.
- The **Yamaha HDMI app** is compatible with **Yamaha Command Link** and **Command Link Pro** when connected to the chartplotter via a Yamaha® **Helm Master EX** 6YG gateway and MFD interface (MFDI).

Vessels with no electric steering

If the vessel does not have electric steering then the following gateway is compatible:

- 6YG-8A2D0-11-00 Command link gateway — Gateway is required for vessels with no electric steering.

Vessels with electric steering and a CL screen

If the vessel has electric steering and a CL screen, the following gateways are compatible:

- CL7 screen — The CL7 screen acts as the gateway.
- CL5 screen and 6YG-8A2D0-11-00 Command link gateway — CL5 screens require a compatible gateway.

Vessels with no CL screen

For vessels with no CL screen the following gateway kit is compatible:

- 6YM-762G0-54-00 — This includes both gateways: 6YG-8A2D0-11-00 Command link gateway, and the 6YM-8A201-00-00 HDMI gateway.

The HDMI gateway (6YM-8A201-00-00) provides a video feed, and the 6YG-8A2D0-11-00 Command Link gateway provides data. The Yamaha remote is also required for these installations.

Yamaha® engine data

The following engine data and alarms can be displayed on a LightHouse chartplotter:

Engine data

Engine Speed (RPM)	Transmission Gear Status
Engine Hours	Battery Voltage
Engine Coolant Temperature	Transmission Oil Pressure
Engine Oil Pressure	Transmission Oil Temperature
Engine Coolant Pressure	Fuel Level
Engine Fuel Flow Rate	Power Trim
Engine Boost Pressure	

Engine alarms	
Over Temperature	Low System Voltage
Low Oil Pressure	Low Coolant Level
Low Oil Level	Water In Fuel

Yamaha® autopilot control

When the ECI-100 is combined with an EV-2 sensor, full autopilot control of Helm Master steering control systems is available, using the chartplotter's Autopilot control functions.

10.10 Yanmar® engine systems

Compatible Yanmar® engine systems

The ECI-100 can convert Yanmar® engine system data that is transmitted using J1939 sentences.

Compatible engines:

Compatible engines		
4BY3–150	4BY3–150Z	4BY3–180
4BY3–180Z	4BY3–220	4BY3–220Z
4JH45	4JH45C	4JH57
4JH57C	4JH80	4JH80C
4JH110	6BY3–260	6BY3–260Z
6LY3–ETP	6LY3–STP	6LY3–UTP
8LV320	8LV320Z	8LV370
8LV370Z		

Note:

Multi-engine vessels include a J1939 network for each engine. Each engine network and the ECI-100 must all be connected to a separate NMEA 2000 network. The SeaTalk NG™ side of the ECI-100 must be connected to the same NMEA 2000 / SeaTalk NG™ network as the chartplotter.

Yanmar® engine data

The following engine data and alarms can be displayed on a LightHouse chartplotter:

Engine data	
Engine Speed (RPM)	Engine Fuel Flow Rate
Engine Hours	Engine Boost Pressure
Engine Oil Temperature	Battery Voltage
Engine Coolant Temperature	Transmission Oil Pressure
Engine Oil Pressure	Transmission Oil Temperature
Engine Coolant Pressure	Fuel Level
Engine Fuel Delivery Pressure	

Engine alarms	
Over Temperature	Low System Voltage
Low Oil Pressure	Low Coolant Level
Low Oil Level	Water In Fuel

Yanmar® autopilot control

Yanmar® JC-10 and VC-10 systems can be controlled using a LightHouse chartplotter when an EV-2 sensor is included in the system.

10.11 Electric engine systems NMEA 2000 compatibility

Electric engine manufacturers (such as ePropulsion) providing engine systems which transmit data using standard NMEA 2000 messages can be received by the chartplotter when it is connected to the same NMEA 2000 network. The engine data can be displayed in the *[Dashboard]* app.

Details of the data that can be displayed for electric engine systems can be found in the *[Motor data]* category in the Dashboard app.

The Dashboard app also includes a dedicated Electric propulsion page to display the data.

Motor data

When the display has been configured for *[Electric]* propulsion the *[Motor]* data category will be available.

Note:

The Motor data category and related data items are not available when *[Combustion]* has been selected for the vessel's *[Propulsion system]* during the initial start up wizard or in the *[Boat details]* settings menu.

The following data items are available in the *[Motor]* category for each motor:

- *Controller temperature* (PGN 127490)
- *Motor hours* (PGN 127494)
- *Voltage* (PGN 128002)
- *Temperature* (PGN 127490)
- *RPM* (PGN 128002)
- *Gear* (PGN 128002)
- *Motor power* (PGN 127494)

Motor quantity can be set in the *[Boat details]* settings menu: *[Homescreen > Settings > Boat details > Num of motors]*.

Electric propulsion page

The electric Propulsion page is available when the *[Propulsion system]* has been set to *[Electric]*. The number of motors (1 or 2) displayed on the page is based on the number of motors selected during the display's initial start up wizard. The Propulsion page includes data relevant to electric propulsion system and includes the graphical dials.

The *[Propulsion system]* and number of motors can be configured during the initial Start up wizard and also at anytime from the *[Boat details]* settings menu.

Example Propulsion page

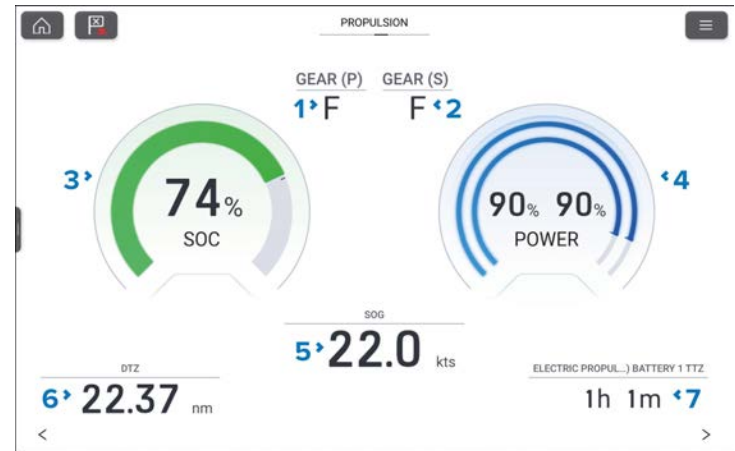

1. **Port motor gear.**
2. **Starboard motor gear.**
3. **SOC** (State Of Charge) dial.
4. **Power** dial.
5. **SOG** (Speed Over Ground).
6. **DTZ** (Distance To Zero)
7. **TTZ** (Time To Zero)

The dials and their contents are unique to the propulsion page and cannot be reproduced on other data pages. The dials cannot be removed or hidden.

The Propulsion page will show transmission gear and power for up to 2 motors.

CHAPTER 11: AUTOPILOT INTEGRATION

CHAPTER CONTENTS

- 11.1 Autopilot control — page 178
- 11.2 Pilot version keypad LED status (Axiom 2 Pro only) — page 182
- 11.3 Pilot notification — page 182
- 11.4 Autopilot Control — Pilot set-up menu — page 183
- 11.5 Commissioning — Evolution autopilot system — page 185
- 11.6 Rudder damping levels and deadband angles — page 191

11.1 Autopilot control

Your display can be used to control a Raymarine Evolution-Series autopilot. The display can be used as the autopilot's only controller, or can be used in conjunction with dedicated controllers such as p70-Series controllers.

Important:

Before using your autopilot for navigation it must be correctly commissioned. For details on how to commission your autopilot refer to: [p.185 — Commissioning - Evolution autopilot system](#)

Autopilot connection:

The display (or data master display, when more than 1 display is connected) must be connected to the same SeaTalk NG/NMEA 2000 network as the display. Please refer to the documentation supplied with your autopilot for details on installing and connecting your autopilot to your display.

On multi-display networks, all display's on the same Ethernet/RayNet network as the data master display can control the autopilot.

Autopilot control:

Autopilot control must be enabled from the display's *[Autopilot]* settings: *[Homescreen > Settings > Autopilot > Control pilot from chartplotter(s)]*.

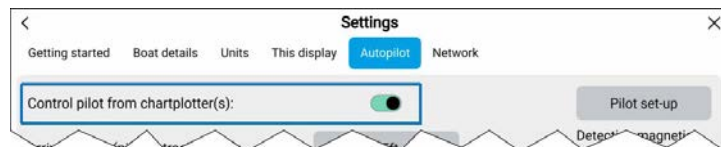

When autopilot control is enabled the *[Pilot]* sidebar and *[Pilot]* icon will be available:

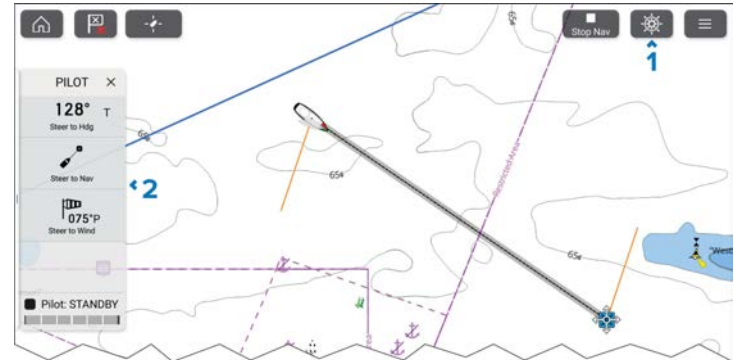

1. *[Pilot]* icon — With autopilot control enabled, the *[Pilot]* icon is displayed onscreen; selecting the icon opens the *[Pilot]* sidebar. When the autopilot is engaged the *[Pilot]* icon is replaced with the *[Disengage pilot]* icon.
2. *[Pilot]* sidebar — The *[Pilot]* sidebar provides controls and information relating to your autopilot system. When the autopilot is engaged the *[Pilot]* sidebar's content is expanded to provide further controls and information. The *[Pilot]* sidebar can be hidden by swiping the sidebar to the left. The sidebar can be displayed again by swiping from the left of the screen towards the center of the screen.

Warning: Maintain a permanent watch

Always maintain a permanent watch, this will allow you to respond to situations as they develop. Failure to maintain a permanent watch puts yourself, your vessel and others at serious risk of harm.

Warning: Autopilot usage

Autopilots navigate a preset course and do NOT respond to hazards automatically. The operator must remain at the helm at all times and be ready to avoid hazards and warn passengers of course changes.

Pilot sidebar — Standby

When the autopilot is in *[Standby]* the *[Pilot]* sidebar will provide options to engage the autopilot.

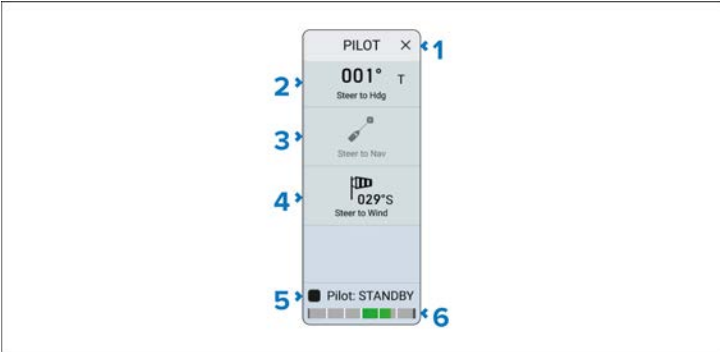

Description	
1	<i>[X]</i> (Close) — Closes the <i>[Pilot]</i> sidebar.
2	<i>[Steer to Hdg]</i> — Enables you to engage the autopilot in <i>Locked heading (Auto)</i> mode.
3	<i>[Steer to Nav]</i> — Enables you to engage the autopilot in <i>Navigation (Track)</i> mode.
Note: <i>[Steer to Nav]</i> mode will only be enabled when there is <i>Active navigation</i> .	
4	<i>[Steer to Wind]</i> — Enables you to engage the autopilot in <i>Steer to Wind (Wind vane)</i> mode.
Note: <i>[Steer to Wind]</i> mode will only be available if <i>Sailing</i> was selected as the display's <i>Boating activity</i> during the initial start up wizard.	
5	<i>[Pilot status]</i> — Provides the status of the autopilot.
6	<i>[Rudder bar]</i> — Provides visual indication of rudder position.

Pilot sidebar — Locked heading (Auto)

When the autopilot is engaged in *Locked heading (Auto)* mode the *[Auto]* pilot sidebar will be displayed.

Description	
1	<i>[X]</i> (Close) — Closes the <i>[Pilot]</i> sidebar.
2	<i>[Locked heading]</i> — Indicates the current course in degrees.
3	<i>[< -1°]</i> — Selecting will adjust your course by minus 1°.
4	<i>[> +1°]</i> — Selecting will adjust your course by plus 1°.
5	<i>[<< -10°]</i> — Selecting will adjust your course by minus 10°.
6	<i>[>> +10°]</i> — Selecting will adjust your course by plus 10°.
7	<i>[Steer to Nav]</i> — Enables you to engage the autopilot in <i>Navigation (Track)</i> mode.
Note: <i>[Steer to Nav]</i> mode will only be enabled when there is <i>Active navigation</i> .	

Description	
8	<i>[Steer to Wind]</i> — Enables you to engage the autopilot in <i>Steer to Wind (Wind vane)</i> mode.
Note: <i>[Steer to Wind]</i> mode will only be available if <i>Sailing</i> was selected as the display's <i>Boating activity</i> during the initial start up wizard..	
9	<i>[Disengage]</i> — Allows you to disengage the autopilot and return to <i>Standby (manual control)</i> .
10	<i>[Pilot status]</i> — Provides the status of the autopilot.
11	<i>[Rudder bar]</i> — Provides visual indication of rudder position.

Pilot sidebar — Navigation (Track)

When the autopilot is engaged in *Navigation (Track)* mode the *[Auto]* sidebar will be displayed.

Note:
Navigation (Track) mode will only be enabled when there is *Active navigation*.

Description	
1	<i>[X]</i> (Close) — Closes the <i>[Pilot]</i> sidebar.
2	<i>[Active Wpt]</i> — Indicates the destination waypoint/goto.
3	<i>[BTW]</i> — Indicates the BTW (Bearing To Waypoint).
4	<i>[TTWpt]</i> — Indicates the Time To Waypoint.
5	<i>[DTW]</i> — Indicates the DTW (Distance To Waypoint).
6	<i>[Advance wpt]</i> — Advances navigation to the next waypoint in a route.
Note: <i>[Advance wpt]</i> will only be available when following a route.	
7	<i>[Stop Goto]/[Stop Route]</i> — Stops <i>Active navigation</i> and provides options to <i>[Disengage pilot]</i> or <i>[Maintain Hdg]</i> (Locked heading).
8	<i>[XTE Restart here]</i> — Restarts the cross track error from your current location.
9	<i>[Disengage]</i> — Allows you to disengage the autopilot and return to <i>Standby (manual control)</i> .
10	<i>[Steer to Hdg]</i> — Enables you to engage the autopilot in <i>Locked heading (Auto)</i> mode.
11	<i>[Pilot status]</i> — Provides the status of the autopilot.
12	<i>[Rudder bar]</i> — Provides visual indication of rudder position.

Pilot sidebar — Steer to Wind

When the autopilot is engaged in *Steer to Wind* mode the *[Wind]* pilot sidebar will be displayed.

Note:
[Steer to Wind] mode will only be available if *Sailing* was selected as the display's *Boating activity* during the initial start up wizard.

Description	
1	[X] (Close) — Closes the [Pilot] sidebar.
2	[Steer to Wind] mode — Indicates the current <i>Steer to Wind</i> mode and course in degrees. Selecting the data cell allows you to change the [Steer to Wind] mode.
3	[< -1°] — Selecting will adjust your course by minus 1°.
4	[> +1°] — Selecting will adjust your course by plus 1°.
5	[<< -10°] — Selecting will adjust your course by minus 10°.
6	[>> +10°] — Selecting will adjust your course by plus 10°.
7	[<< Tack to port] — Selecting will turn the boat to port so that the boat's course mirrors the same offset angle on the opposite side of the wind.
8	[<< Tack to starboard] — Selecting will turn the boat to starboard so that the boat's course mirrors the same offset angle on the opposite side of the wind.
9	[Disengage] — Allows you to disengage the autopilot and return to <i>Standby (manual control)</i> .
10	[Steer to Hdg] — Enables you to engage the autopilot in <i>Locked heading (Auto)</i> mode.

Description	
11	[Pilot status] — Provides the status of the autopilot.
12	[Rudder bar] — Provides visual indication of rudder position.

Engaging the autopilot — Locked heading (Auto)

For Wheel and Tiller pilots, ensure that the mechanical drive is engaged by either engaging the wheel drive's clutch or attaching the pushrod onto the tiller pin.

1. Select the [Pilot icon] to open the [Pilot] sidebar.
2. Select [Steer to Hdg].
3. Select [Engage pilot].

Locked heading (Auto) mode can also be engaged using the physical [Pilot] button on an Axiom Pro, Axiom 2 Pro or a RMK-Series keypad.

Engaging the autopilot — Navigation (Track)

For Wheel and Tiller pilots, ensure that the mechanical drive is engaged by either engaging the wheel drive's clutch or attaching the pushrod onto the tiller pin.

1. Initiate a [Goto] or [Follow route] from the chart app.
2. Select the [Pilot icon] to open the [Pilot] sidebar.
3. Select [Steer to Nav].
4. Select [Engage pilot].

Engaging the autopilot — Steer to wind (Wind vane)

For Wheel and Tiller pilots, ensure that the mechanical drive is engaged by either engaging the wheel drive's clutch or attaching the pushrod onto the tiller pin.

1. Select the [Pilot icon] to open the [Pilot] sidebar.
2. Select [Steer to wind].
3. Select [Engage pilot].
4. Select the [Steer to wind] data cell at the top of the sidebar.
5. Select the relevant *Steer to wind* mode.

Engaging the autopilot using the physical pilot button

The autopilot can be engaged in *Locked heading (Auto)* mode using the physical *[Pilot]* button.

- Axiom 2 Pro — Press the *[Pilot]* button.
- Axiom Pro — Press and hold the *[STBY (Auto)]* button.
- RMK-Series — Press and hold the *[STBY (Auto)]* button.

Disengaging the autopilot

The autopilot can be disengaged using the *[Disengage pilot]* icon or a physical standby button.

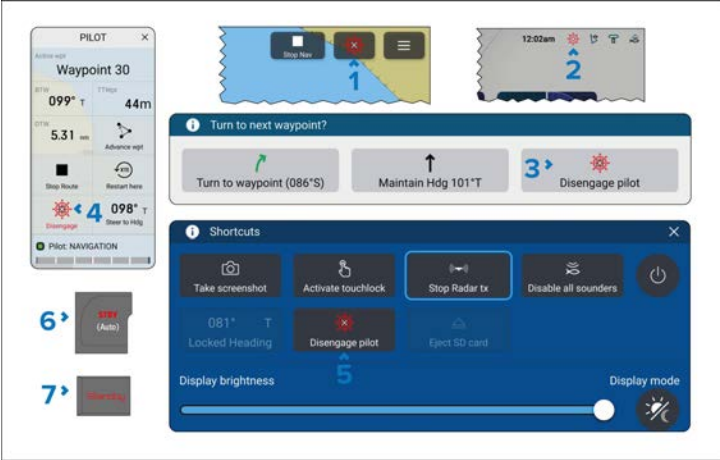

Disengage pilot control locations

1. Top right corner of app pages.
2. Status area of Homescreen.
3. Waypoint arrival notification.
4. Pilot sidebar.
5. Shortcuts page.
6. Axiom Pro/RMK-Series keypad physical *[STBY (Auto)]* button.
7. Axiom 2 Pro *[Standby]* button.

11.2 Pilot version keypad LED status (Axiom 2 Pro only)

The *Pilot version* lower keypad on an Axiom 2 Pro display includes an autopilot status LED.

LED indication	Status and required action
	Solid green = Autopilot active/on.
	Off = Autopilot in standby.
	Flashing red = Autopilot calibrating, Autopilot error.

11.3 Pilot notification

During active navigation, when you reach your current destination a notification is displayed.

Goto

When performing a *[Goto]* the notification provides options to disengage the autopilot or to maintain the current course in *Locked heading (Auto)* mode.

Follow

When following a route the notification provides options to make the required turn to the next waypoint, disengage the autopilot or to maintain the current course in *Locked heading (Auto)* mode.

11.4 Autopilot Control — Pilot set-up menu

Autopilot calibration and commissioning steps are performed from the *[Pilot set-up]* menu.

Setting and description	Options
<i>[Vessel hull type]</i> Selecting the hull type that is the closest match for your vessel provides optimum steering performance.	<ul style="list-style-type: none"> • <i>Sail</i> • <i>Sail (slow turn)</i> • <i>Sail Catamaran</i> • <i>Power</i> • <i>Power (slow turn)</i> • <i>Power (fast turn)</i>
<i>[Drive type]</i> Selecting the drive type that matches your vessel's drive will provide optimum drive performance.	List of drives compatible with your ACU.
<i>[Compass offset]</i> Adjust the Compass offset so that your autopilot's heading matches the ship's compass. The display of autopilot heading data requires a second networked MFD or pilot controller. Compass offset will be adjusted automatically during the Align compass to GPS procedure .	<ul style="list-style-type: none"> • -10° to +10° • 0° (default)
<i>[Speed input]⁽¹⁾</i> Selects the source for speed data.	<ul style="list-style-type: none"> • <i>Auto (default)</i> • <i>Water speed (STW)</i> • <i>SOG</i> • <i>Default cruise speed</i>
<i>[Cruise speed]⁽¹⁾</i> Set the Cruise speed value to your vessel's typical cruising speed.	<ul style="list-style-type: none"> • 4.0kts to 60.0kts

Setting and description	Options
<i>[Calibration lock]</i> The calibration lock is used to lock out specific calibration settings which if changed may require recommissioning of the autopilot system. If your system has been dealer installed then the lock may be turned on.	<ul style="list-style-type: none"> • <i>On (default)</i> • <i>Off</i>
<i>[Dockside wizard]</i> Dockside calibration must be carried out before using your autopilot for the first time. The Dockside wizard guides you through the dockside calibration process. The steps included in the dockside wizard are dependent on whether you have a rudder reference transducer fitted to your vessel.	<ul style="list-style-type: none"> • <i>Drive type</i> • <i>Rudder limit</i> • <i>Align rudder</i> • <i>Hard over time</i> • <i>Rudder drive check</i>
<i>[Restart compass]</i> Select to restart the compass linearization procedure.	<ul style="list-style-type: none"> • <i>Start</i> • <i>Cancel</i> • <i>Disengage pilot</i>
<i>[Compass lock]</i> Locks the compass linearization so that further automatic linearization is not performed.	<ul style="list-style-type: none"> • <i>On</i> • <i>Off (default)</i>

Setting and description	Options
<p><i>[Align compass to GPS]</i>⁽¹⁾ Follow the onscreen instructions to align your compass with your GPS heading. If your system has a GPS connected to your data network (SeaTalk, SeaTalkng or NMEA), the autopilot is tuned to the GPS heading while you steer to a known magnetic heading. This step provides a rough alignment and minimizes the amount of compass fine tuning required. As part of the align to GPS process, the autopilot system will compare the average heading with the average COG (Course Over Ground) value reported by the source of GPS data, and set an offset value so that the heading matches the COG value provided by the GPS.</p>	<ul style="list-style-type: none"> • <i>Start</i> • <i>Cancel</i> • <i>Disengage pilot</i>
<p><i>[Pilot factory reset]</i> Resets your autopilot's settings to factory default values.</p>	<ul style="list-style-type: none"> • <i>Yes</i> • <i>No</i>
<p><i>[CCU debug level]</i>⁽¹⁾ Sets a debug value for troubleshooting purposes. The debug level should only be set when requested by Technical Support as part of a troubleshooting process.</p>	<ul style="list-style-type: none"> • <i>0 to 63</i>
<p><i>[ACU debug level]</i>⁽¹⁾ Sets a debug value for troubleshooting purposes. The debug level should only be set when requested by Technical Support as part of a troubleshooting process.</p>	<ul style="list-style-type: none"> • <i>0 to 63</i>

Setting and description	Options
<p><i>[Rudder damping]</i>⁽¹⁾ Rudder damping is used to prevent the autopilot from “hunting” maneuvers. Always use the lowest acceptable value. For more information, refer to: p.191 — Rudder damping levels and deadband angles</p>	<ul style="list-style-type: none"> • <i>1 to 9</i> • <i>3 (default)</i>
<p><i>[Auto turn angle]</i>⁽¹⁾ Determines the amount of course change when performing an auto turn.</p>	<ul style="list-style-type: none"> • <i>10° to 125°</i> • <i>90° (default)</i>
<p><i>[Power steering]</i>⁽³⁾ Determines the behavior of the Rotary or Joystick.</p>	<ul style="list-style-type: none"> • <i>Off (default)</i> • <i>Proportional</i> • <i>Bang Bang</i>
<p><i>[Reverse rudder ref]</i>⁽³⁾ Inverts the rudder reference display graphic.</p>	<ul style="list-style-type: none"> • <i>On</i> • <i>Off</i>
<p><i>[Motor phasing]</i>⁽¹⁾ Switches the polarity of your drive motor. Use if your drive polarity is inverted.</p>	<ul style="list-style-type: none"> • <i>A</i> • <i>B</i>
<p><i>[Rudder offset]</i>⁽³⁾ Adjust to specify the rudder offset from amidships.</p>	<ul style="list-style-type: none"> • <i>-9° to +9°</i>
<p><i>[Rudder limit]</i> Specifies how far the rudder can move before hitting its end stops. The value should be set to approximately 5° less than your maximum rudder angle.</p>	<ul style="list-style-type: none"> • <i>10° to 50°</i> • <i>30° (default)</i>
<p><i>[Hard over time]</i> Specifies the time it takes for the rudder to move from hard port to hard starboard or vice versa. The default value is determined by your <i>[Drive type]</i> selection.</p>	<ul style="list-style-type: none"> • <i>1.0 seconds to 100.0 seconds</i>

Setting and description	Options
<i>[Gybe inhibit]</i> ⁽²⁾ When set to <i>[Prevent Gybe]</i> the autopilot will prevent you from performing an Auto tack away from the wind.	<ul style="list-style-type: none"> • <i>Allow Gybe</i> • <i>Prevent Gybe</i>
<i>[Wind data type]</i> ⁽²⁾ Selects whether wind data is True or Apparent.	<ul style="list-style-type: none"> • Apparent • True
<i>[Wind shift alarm]</i> ⁽²⁾ Enables and disables the Wind shift alarm.	<ul style="list-style-type: none"> • On • Off

Note:

- (1) Option not available when *[Calibration lock]* is *[On]*.
- (2) Only available when *[Vessel hull type]* is set to a sailing vessel.
- (3) Only available when a Rudder reference transducer is connected.

11.5 Commissioning — Evolution autopilot system

Commissioning pre-requisites

Before commissioning your autopilot system for the first time, ensure that you have read through and understood the entire commissioning instructions for your autopilot system.

Before commissioning, you should also ensure the following:

- All autopilot system components have been installed in accordance with the installation instructions supplied with the system components.
- All autopilot system components have been updated to the latest available software versions, available on the Raymarine website.
- A system schematic is available which includes all system components and required connections.

- The commissioning engineer is familiar with the vessel's hull type, drive type and steering system.

Commissioning steps

The required commissioning steps should be carried out in the correct order using the pilot controller display.

Note:

Commissioning must be performed using the datamaster MFD.

1. Power-up all of the components that make up your autopilot system.
2. Select the relevant vessel hull type for your vessel.
3. Complete the dockside calibration process, using the *[Dockside wizard]*.
4. If the system does NOT include a rudder reference transducer then, specify the hard-over time.
5. Complete compass linearization.
6. If required, lock the compass.

Vessel hull type selection

The vessel hull type options are designed to provide optimum steering performance for typical vessels.

It is important to complete the vessel hull type selection, prior to performing dockside calibration, as it forms a key part of the commissioning process. The vessel hull type options can be accessed at any time, when the autopilot is in Standby from the *[Pilot set-up]* menu: *[Homescreen > Settings > Autopilot > Pilot set-up > Vessel Hull Type]*.

The option that most closely matches your vessel's hull type and steering characteristics should be selected from the available hull types:

- *[Power]*
- *[Power (slow turn)]*
- *[Power (fast turn)]*
- *[Sail]*

- *[Sail (Slow turn)]*
- *[Sail Catamaran]*

Note:

It is important to be aware that steering forces (and therefore rate-of-turn) vary significantly depending on the combination of vessel hull type, steering system, and drive type. The available vessel hull type options are provided for guidance only. You may wish to experiment with the different vessel hull type options, as it might be possible to improve the steering performance of your vessel by selecting a different vessel hull type. When choosing a suitable vessel hull type, the emphasis should be on a safe and dependable steering response.

Using the Dockside wizard

The dockside calibration process must be completed before the autopilot system can be used for the first time. The Dockside wizard guides you through the steps required for dockside calibration.

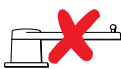
The Dockside wizard contains different steps depending on whether the system includes rudder reference transducer:

	<p>The following Dockside wizard procedures apply to vessels that do not have a rudder reference transducer:</p> <ol style="list-style-type: none"> 1. Drive Type selection. 2. Rudder Limit setting. 3. Hard-over time setting (Raymarine recommends that this information is specified once the dockside wizard and Rudder Drive check is complete, using the Hard Over Time menu option). 4. Rudder Drive check.
	<p>The following Dockside wizard procedures only apply to vessels that include a rudder reference transducer:</p> <ol style="list-style-type: none"> 1. Drive Type selection 2. Rudder alignment (Align Rudder) 3. Rudder Limit 4. Rudder Drive check.

To access the wizard, ensure the autopilot is in standby and then:

1. Select *[Dockside Wizard]* from the *[Advanced settings]* menu *[Homescreen > Settings > Autopilot > Pilot set-up > Dockside wizard]*.
2. Select *[Continue]* to initiate the dockside wizard and follow the onscreen instructions.

Selecting a drive type

Drive type selection is included in the dockside wizard.

With the *[Drive Type]* menu displayed:

1. Select your drive type.
The drive types available are:
 - *Type 1 Linear*
 - *Type 2 Linear*
 - *Type 2 Hydraulic Linear*
 - *Type 3 Hydraulic Linear*
 - *I/O Stern*

- *Wheel Drive*
- *Tiller*
- *Sport Drive*
- *Verado*
- *Rotary Drive Type 1*
- *Rotary Drive Type 2*
- *Hydraulic Pump Type 1*
- *Hydraulic Pump Type 2*
- *Hydraulic Pump Type 3*

Important:

If your drive type is not listed, contact your Raymarine dealer for advice.

2. Select *[Continue]*.

Drive type selection is also available when the autopilot is in standby, from the *[Advanced settings]* menu: *[Homescreen > Settings > Autopilot > Pilot set-up > Drive type]*.

Aligning the rudder

For systems that have a rudder reference transducer fitted, Rudder alignment is included in the dockside wizard and occurs after drive type selection. For systems without a rudder reference transducer fitted, rudder alignment is not required.

Scenario

Description

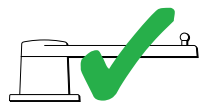

The following procedure only applies to vessels with a rudder reference transducer.

1. Select *[Continue]*.
2. Center the rudder and select *[OK]*.
3. Put the rudder all the way to port and press *[OK]*.
4. Put the rudder all the way to starboard and press *[OK]*.
5. Center the rudder and select *[OK]*.

6. Select *[Continue]* when the task complete message is displayed to progress to the rudder limit page.

Setting the rudder limit

Rudder limit setting is included in the dockside wizard and comes after rudder alignment or drive selection depending on whether a rudder reference transducer is fitted.

	<ul style="list-style-type: none"> • For vessels without a rudder reference transducer • Rudder limit are set to 30 degrees and can be adjusted as required.
	<ul style="list-style-type: none"> • For vessels with a rudder reference transducer • The rudder alignment process establishes the rudder limit. The rudder limit will be displayed with a message confirming that the rudder limit has been updated. • If required, the limit can be adjusted.

1. Ensure that the rudder limit is sufficient to prevent the steering mechanism impacting the end stops and placing the steering system under unnecessary load. If required adjust the limit by selecting the rudder limit value box.

Important:

It is recommended that the limit is set to approximately 5 degrees less than the maximum rudder angle.

2. Select *[Continue]* to move to the next step.

Note:

The rudder limit can be adjusted when the autopilot is in standby, from the *[Pilot set-up]* menu: *[Homescreen > Settings > Autopilot > Pilot set-up > Rudder Limit]*.

Hard over time

The hard over time setting can be specified as part of the Dockside wizard and comes after setting the rudder limit.

	<ul style="list-style-type: none"> • The following information only applies to vessels without a rudder reference transducer.
--	--

- If you already know the hard-over time for your vessel's steering system: enter this time in the Hard over time value box and select Continue.
- If you do NOT know the hard-over time for your vessel's steering system, select *[Continue]*, proceed with the Checking the rudder drive procedure and complete the Dockside wizard. Once the wizard is complete, proceed to the Setting the hard-over time instructions for information on how to calculate and set the hard-over time.

Setting the hard-over time

On vessels without a rudder reference transducer, it is important to set a Hard Over Time.

Before attempting to follow this procedure ensure you have read and understood the Rudder Check warning provided in this document.

To estimate your hard over time follow the steps below:

1. With the autopilot in *[Standby]*, manually turn the rudder / engine full to port. (For vessels with power steering the engine should be running when turning the rudder.)
2. Open the sidebar by swiping right from the left side of the screen.
3. Switch to the Pilot sidebar.
4. Engage *[Auto]* mode.
5. Press the *[+10]* button on the Pilot bar 9 times to ensure that the rudder moves hard over to starboard.
6. Count how many seconds it takes for the rudder to move from hard over port to hard over starboard. This is your hard over time.
7. Enter your hard over time in the. The hard over time setting can be accessed from the *[Pilot set-up]* menu: *[Homescreen > Settings > Autopilot > Pilot set-up > Hard over time]*.
8. After setting the hard over time, observe the autopilot's behavior and if required, make small adjustments to the Hard over time value until a satisfactory result it achieved.

Warning: Rudder check

If no rudder reference has been fitted you **MUST** ensure that adequate provision is made to prevent the steering mechanism from impacting the end stops.

Checking the rudder drive (rudder reference fitted)

As part of the dockside wizard, the system will check the drive connection. Once it has completed the check successfully, a message will appear asking if it is safe for the system to take the helm.

During this procedure the autopilot will move the rudder. Ensure it is safe to proceed before proceeding.

- The following procedure only applies to vessels with a rudder reference transducer.

1. Center and let go of the rudder.
2. Disengage any rudder drive clutch.
3. Select *[Continue]*.
4. Check it is safe to proceed and then select *[OK]*.
The autopilot will now automatically move the rudder.
5. Select *[OK]* when the rudder has moved to port.
6. Select *[OK]* when the rudder has moved to starboard.
7. Select *[Continue]* when the rudder has centered.
8. Dockside calibration is now complete, select *[Continue]*.

Checking the rudder drive (no rudder reference fitted)

As part of the dockside wizard, the system will check the drive connection. Once it has completed the check successfully, a message will appear asking if it is safe for the system to take the helm.

During this procedure the autopilot will move the rudder. Ensure it is safe to proceed before proceeding.

- The following information only applies to vessels without a rudder reference transducer.

1. Center and let go of the rudder.
2. Disengage any rudder drive clutch.
3. Select *[Continue]*.
4. Check it is safe to proceed and then select *[OK]*.
The autopilot will now automatically move the rudder.
5. You will be asked to confirm that the rudder has turned to port by selecting *[YES]* or *[NO]*.
6. Select *[OK]* if it is safe to engage the rudder in the opposite direction.

7. You will be asked to confirm the rudder turned to starboard by selecting *[YES]* or *[NO]*.
8. Dockside calibration is now complete, select *[Continue]*.

Note:

If you confirmed a “NO” response for the rudder movement to both port and starboard, the wizard will exit. It is possible that the steering system did not move the rudder in any direction, and it will be necessary to check the steering system before completing the Dockside wizard procedure again.

Important:

If you have not already done so, now set your Hard-over time using the following instructions: [Setting the hard-over time](#)

Compass linearization — Evolution autopilots

The EV sensor’s internal compass needs to compensate for local and the Earth’s magnetic fields. This is achieved using an automatic process known as linearization.

Initial linearization

When the EV sensor is first installed and powered-up (or after a factory reset or compass restart) linearization is required. During linearization the *[Detecting magnetics]* progress bar is displayed under the *[Pilot set-up]* button in the *[Autopilot]* settings menu: *[Homescreen > Settings > Autopilot]*.

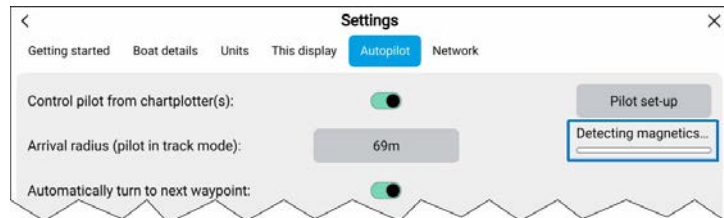

The linearization process will start automatically after your vessel has turned approximately 100° at a speed of between 3 –15 knots. Linearization requires no user input, however at least a 270° turn is required before linearization can complete. The progress bar will fill to indicate progress, the progress bar will turn Red if the process is paused or otherwise interrupted. The time it takes to complete the

linearization process will vary according to the characteristics of the vessel, the installation environment of the EV unit, and the levels of magnetic interference at the time of conducting the process. Sources of significant magnetic interference may increase the time required to complete the linearization process. Examples of such sources include:

- Marine pontoons
- Metal-hulled vessels
- Underwater cables

You can speed-up the linearization process by completing a full 360° turn (at a speed of between 3 – 15 knots). You can also restart the linearization process at any time by selecting the *[Restart Compass]* from the Pilot set-up menu: *[Homescreen > Settings > Autopilot > Pilot set-up]*.

Once the initial linearization is completed the Maximum compass deviation value is displayed under the *[Pilot set-up]* button on the Autopilot settings page.

Compass deviation

If the reported deviation is 45° or higher, it is highly recommended that the EV sensor is moved and re-installed in a location which is subject to less magnetic interference.

Note:

If “-” is displayed as the Deviation value, it means that linearization has not been successfully completed yet.

Check the compass heading data

As part of the autopilot system commissioning process, it is recommended that you check the compass heading value displayed, against a good known heading source on various headings.

Note:

Once the linearization process has completed, it is possible that the heading value may have a slight offset of 2 to 3 degrees. This is common where installation space is limited, and the EV sensor cannot be properly aligned to the vessel's longitudinal axis. In this case, it is possible to manually adjust the *[Compass offset]* value.

The compass offset can be adjusted from the Pilot set-up menu:
[Homescreen > Settings > Autopilot > Pilot set-up > Compass offset].

Important:

Do NOT rely on the reported heading until compass linearization and alignment is complete.

System monitoring and adaptation

To ensure optimum performance, after the initial linearization process is complete the EV continues to monitor and adapt the compass linearization to suit current conditions.

If the conditions for linearization are less than ideal, the automatic linearization process temporarily pauses until conditions improve again. The following conditions can cause the linearization process to temporarily pause:

- Boat speed < 3 knots.
- Boat speed > 15 knots.
- Rate-of-turn is too slow.
- Significant magnetic interference is present.

Compass lock

Once you are satisfied with the compass accuracy, you can lock the setting to prevent the system from completing a further automatic linearization in the future.

This feature is particularly useful for vessels in environments that are exposed to strong magnetic disturbances on a regular basis (such as offshore wind farms or very busy rivers, for example). In these situations it may be desirable to use the Compass lock feature to disable the continuous linearization process, as the magnetic interference may build a heading error over time.

Note:

The compass lock may be released at any time, to allow the compass continual monitoring and adaptation to re-commence. This is particularly useful if planning a long voyage. The earth's magnetic field will change significantly from one geographical location to another, and the compass can continually compensate for the changes, ensuring you maintain accurate heading data throughout the voyage.

Locking the compass

Follow the steps below to lock the compass linearization.

From the Pilot set-up menu: [Homescreen > Settings > Autopilot > Pilot set-up].

1. Select the [Compass Lock] toggle option so that it is enabled (Green)..

The compass linearization is now locked and automatic linearization will no longer be performed.

11.6 Rudder damping levels and deadband angles

For autopilot systems which include a rudder angle reference sensor / transducer, rudder damping is used to prevent Evolution-Series autopilot system over-activity, characterized by “hunting” maneuvers. A number of rudder damping levels are available to address this behavior. Rudder damping levels relate to “deadband angles”, and can be configured using your autopilot control head (e.g. p70s/p70Rs or MFD). A higher damping level is intended to eliminate pilot and helm over-activity.

Typically, the appropriate rudder damping level is the lowest acceptable value. However, it is important to be aware that the rudder damping scaling has been changed in recent versions of the ACU-Series units, which include newer processor and software versions (these units can be identified with an “A” appended to their SKU).

Important:

The rudder damping levels can have a significant impact on your autopilot performance. If you are unsure as to how to adjust these settings to best suit your autopilot system, please refer to your dealer or Raymarine product support.

The following table lists the rudder damping levels and deadband angles that are available with both old and new versions of the ACU-Series software:

Rudder damping level	Existing Deadband angle (ACU-100, ACU-150, ACU-200, ACU-400)	Existing Deadband angle (ACU-300)	New Deadband angle (ACU-Series software version v3.11 or later)
1	0.1°	0.15°	0.1°
2	0.2°	0.30°	0.2°
3	0.3°	0.45°	0.3°
4	0.4°	0.60°	0.4°
5	0.5°	0.75°	0.7°
6	0.6°	0.9°	0.9°

Rudder damping level	Existing Deadband angle (ACU-100, ACU-150, ACU-200, ACU-400)	Existing Deadband angle (ACU-300)	New Deadband angle (ACU-Series software version v3.11 or later)
7	0.7°	1.05°	1.1°
8	0.8°	1.20°	1.6°
9	0.9°	1.35°	2.2°

It's important to check the rudder damping level currently configured on your autopilot control head, to ensure it matches your needs. The rudder damping value should be increased one level at a time until the autopilot stops hunting.

Adjusting the Rudder Damping level

Use the following menu path to adjust the Rudder Damping level:

1. *[Homescreen > Settings > Autopilot > Advanced settings > Rudder Damping].*

CHAPTER 12: TROLLING MOTOR AND ANCHOR INTEGRATION

CHAPTER CONTENTS

- 12.1 Trolling motor integration — page 193
- 12.2 Supported Trolling motors — page 193
- 12.3 Rhodan trolling motor integration — page 193
- 12.4 Power-Pole® trolling motor integration — page 194
- 12.5 Trolling motor control overview — page 195
- 12.6 Power-Pole® shallow anchor integration — page 200

12.1 Trolling motor integration

Trolling motor integration allows control of supported trolling motors directly from the display.

Autopilot integration

Supported Trolling motors can be integrated on a system that includes an autopilot (e.g.: Evolution-Series autopilot).

If the autopilot is engaged whilst the Trolling motor is in use, the Trolling motor will automatically drop to standby mode.

The autopilot must be disengaged/in standby to enable selection of Trolling motor's modes.

Wireless fob integration

When using the trolling motor's wireless fob, the display's Trolling sidebar will automatically update to show the selected mode.

When using a mode that is not available on the display, e.g.: when using the Trolling motor's Route mode to follow a route stored on the trolling motor, the Sidebar will be placed in Standby and the Motor Status will be *[DIRECT CONTROL]*.

When under direct control, the sidebar can be used to take control and change the mode of the Trolling motor.

12.2 Supported Trolling motors

The following Trolling motors can be integrated with Axiom-Series and Axiom 2-Series MFDs / chartplotters.

Trolling motors	Supported LightHouse 4 version
Power-Pole® MOVE trolling motors	LightHouse 4 v4.7.61, or later.
Rhodan Trolling motors	LightHouse 4 v4.5.101, or later.

12.3 Rhodan trolling motor integration

The trolling motor requires an NMEA 2000 gateway which is connected to the same network as the MFD/chartplotter.

Currently integration is available for Rhodan trolling motors manufactured after January 2017 that are connected to the NMEA 2000 network using the Rhodan gateway module.

A firmware update may be required for the Rhodan trolling motor and a software update may be required for gateways manufactured before October 2023.

The Trolling sidebar will report if incompatible software is detected. If this occurs, contact Rhodan to obtain a software/firmware update dongle.

Axiom/Axiom 2 display(s) must be running LightHouse™ 4, version 4.5 or later.

SeaTalkng® connection diagram

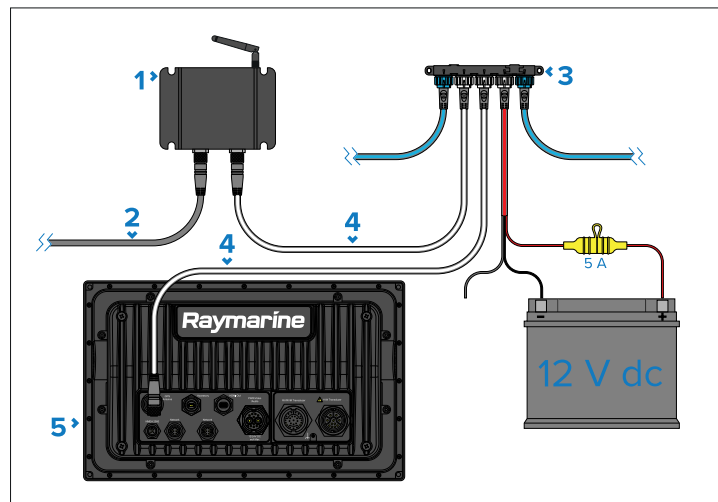

1. Rhodan gateway module.
2. DeviceNet connection to Trolling motor.
3. SeaTalkng network.
4. SeaTalkng to DeviceNet adaptor cables
5. Axiom/Axiom 2 display running LightHouse™ 4, version 4.5 or later.

Note:

The diagram depicts connection using a Raymarine SeaTalkng® network. A DeviceNet network could be used in a similar way.

12.4 Power-Pole® trolling motor integration

Power-Pole® MOVE trolling motor integration requires the Power-Pole® C-Monster Gateway to be connected to the same SeaTalk NG / NMEA 2000 network as the MFD / chartplotter.

Before using the display controls, the Trolling motor should be set up using the Power-Pole® app.

Note:

To ensure compatibility, your C-Monster Gateway and trolling motor may require updated software. Please ensure that your C-Monster Gateway has software version **v00.70** or later, and your trolling motor has software version **v01.00**, or later. You can use the Power-Pole® app to update your products.

Integration is supported on Axiom-Series and Axiom 2-Series displays running LightHouse 4 v4.7.61 or later.

For connection details, refer to:

[p.194 — C-Monster gateway connection](#)

For pairing details, refer to:

[p.195 — Pairing Power-Pole® devices using the display](#)

C-Monster gateway connection

The C-Monster gateway must be connected to the same SeaTalk NG / NMEA 2000 network as the display.

Connection via the gateway enables integration of compatible trolling motors and anchors.

C-Monster SeaTalk NG connection diagram

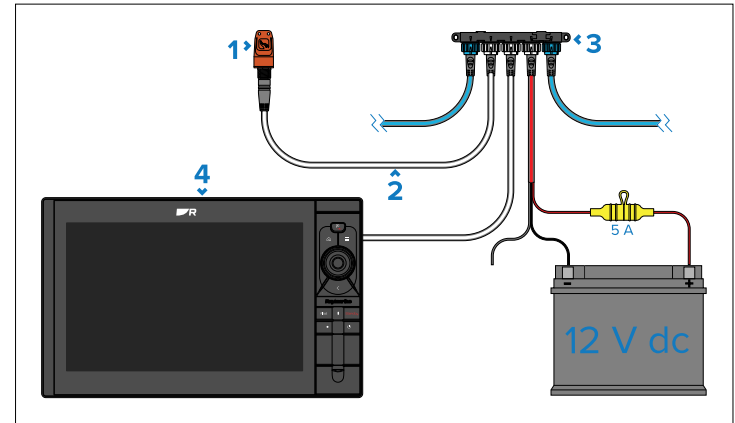

1. Power-Pole® C-Monster gateway.
2. SeaTalk NG to DeviceNet adaptor cable.
3. SeaTalk NG network.
4. MFD / chartplotter.

Note:

The diagram depicts connection using a Raymarine SeaTalk NG network. A DeviceNet network could be used in a similar way.

Power-Pole® trolling motors and anchors can be paired to the C-Monster gateway directly from the display.

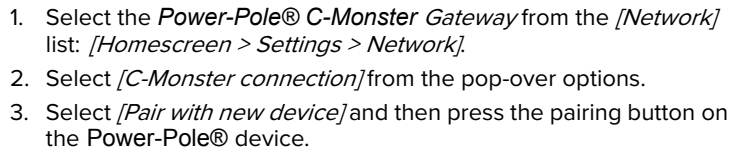

Power-Pole® options

From the device list you can:

- Select *[Pair with new device]* to pair with another device.
- Select *[Clear all paired devices]* to Unpair all devices.
- Select *[Unpair this device]* from the device's pop-over menu to unpair individual devices.

- ## 12.5 Trolling motor control overview

The *Trolling* sidebar will be available on all networked displays when a supported Trolling motor is detected on the network. The controls will be enabled when the Trolling motor is 'Deployed'. When the Trolling motor is in the 'Stowed' position the controls will be disabled.

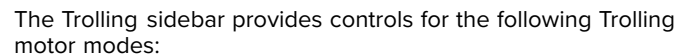

- *[Manual control]*
- *[Anchor here]*
- *[Hold heading]*
- *[Hold COG]*— Only available on Power-Pole® trolling motors.
- *[Nav mode]*

Note:

- Trolling motors usually use built-in sensors for position and heading; this sensor data is not shared with the display.
- On larger boats where the boat's GNSS (GPS) receiver is several meters from the Trolling motor, there may be an offset when performing a "Goto" or following a route.

Selecting a mode will initiate that mode on the Trolling motor and open the relevant mode sidebar.

The system will remember the last networked display that the Trolling motor was controlled from, and will automatically open the Trolling sidebar on that display the next time the Trolling motor is 'Deployed'. However, if the autopilot is engaged when the Trolling motor is deployed, the sidebar will not open automatically.

[Anchor here], *[Hold heading]*, *[Hold COG]* and *[Nav]* (navigation) modes require the Trolling motor to have its own GPS position fix. These modes will be disabled if the Trolling motor has no position fix.

The Trolling mode sidebars provide controls similar to the controls available on trolling motor wireless fobs.

Steering controls

Steering controls adjust the Trolling motor's heading.

Thrust/Speed controls

- Thrust provides direct control of motor thrust.
- Speed sets a desired Speed Over Ground (SOG).

Note:

When using your boat's engine(s), the Trolling motor should be correctly 'stowed' to prevent damage to the Trolling motor.

Manual control

[Manual control] enables you to control the direction and thrust level of the Trolling motor.

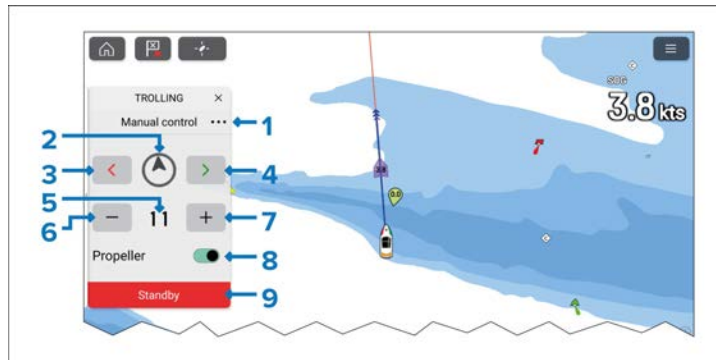

The Manual control sidebar includes the following controls:

1. Menu — Select the three dots to access the available Trolling motor modes.
2. Motor direction indicator — Shows the angle of the Trolling motor, referenced to boat heading.
3. Steer port.
4. Steer starboard.
5. Current thrust.
6. Decrease thrust.
7. Increase thrust.
8. Propeller — Engages or disengages the trolling motor's propeller. (Only available for Power-Pole® trolling motors).
9. Standby — Select at any time to place the Trolling motor into standby mode.

Note:

Increments of speed / thrust and steering are commanded by the Trolling motor, and as such the stated increments could be different or change.

Anchor here mode

[Anchor here] mode acts as a virtual anchor and automatically controls steering and thruster speed to maintain the boat's position. In anchor mode, the bow should maintain position, however the boat may swing around depending on conditions.

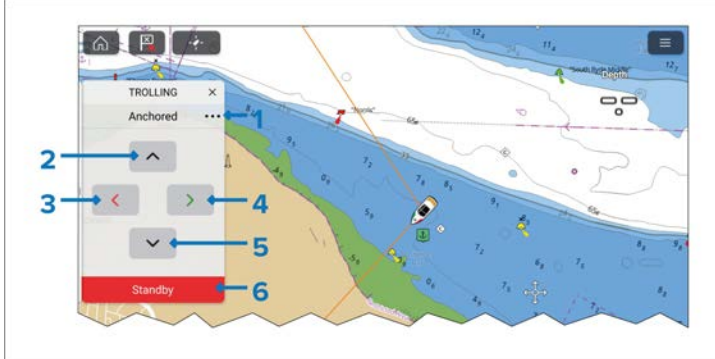

The Anchor mode sidebar includes the following controls:

1. Menu — Select the three dots to access the available Trolling motor modes.
2. Forwards.
3. Left.
4. Right.
5. Backwards.
6. Standby — You can select Standby at any time to place the Trolling motor into standby mode.

Selecting the directional controls *[Up]*, *[Down]*, *[Left]*, *[Right]* will move ('jog') the anchor location in 5 foot increments, relative to the boat's heading. E.g.: Selecting the Right button once will move the anchor location 5 feet to the right of the boat's bow.

Important:

In anchor mode, the trolling motor will operate causing the bow of the boat to move as needed to maintain its location. Unexpected movement of the boat may cause imbalance. Be cautious when using this mode until you are familiar with how the system works.

Note:

Increments of speed/thrust and steering are commanded by the Trolling motor and as such the stated increments could be different or change.

Hold heading

[Hold heading] mode aligns the motor initially with the boat's current heading and then maintains that thrust heading regardless of the boat's position. Actual boat heading and COG may differ to the motor's fixed direction due to tide and wind conditions.

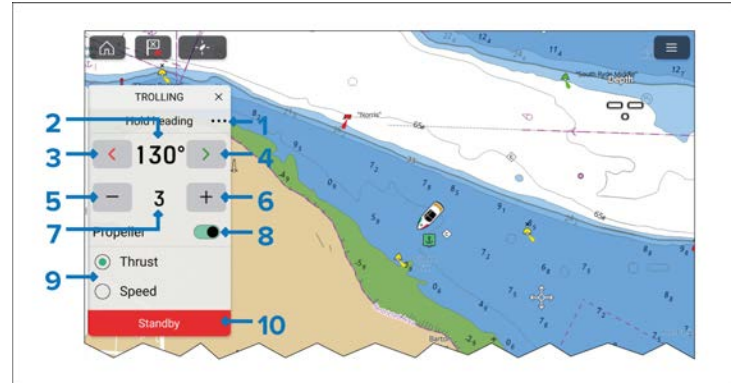

The Hold heading sidebar includes the following controls:

1. Menu — Select the three dots to access the available Trolling motor modes.
2. Heading (of the trolling motor).
3. Steer port.
4. Steer starboard.
5. Decrease thrust/speed.
6. Increase thrust/speed.
7. Current thrust percentage/speed.
8. Propeller — Engages and disengages the trolling motor's propeller. (Only available on Power-Pole® trolling motors).

9. Thrust/Speed selection — If required, Thrust and Speed can be switched by selecting the relevant option.
10. Standby — You can select Standby at any time to place the Trolling motor into standby mode.

Important:

In Hold heading mode the thrust level is user selected. In extreme wind or current it is necessary for the user to select a speed setting with adequate thrust to remain on course.

Note:

Speed/thrust and steering range and increments are determined by the Trolling motor and as such could be different or change.

Hold COG

[Hold COG] mode aligns the motor initially with the boat's current heading and then maintains that heading regardless of the boat's position. Actual boat heading and COG may differ to the motor's fixed direction due to tide and wind conditions.

Note:

Hold COG mode is currently only available on Power-Pole® trolling motors.

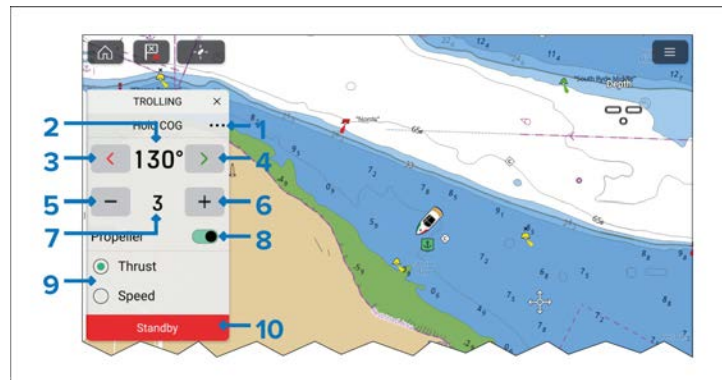

The Hold COG sidebar includes the following controls:

1. Menu — Select the three dots to access the available Trolling motor modes.
2. COG (of the trolling motor).
3. Steer port.
4. Steer starboard.
5. Decrease thrust/speed.
6. Increase thrust/speed.
7. Current thrust percentage/speed.
8. Propeller — Engages and disengages the trolling motor's propeller. (Only available on Power-Pole® trolling motors).
9. Thrust/Speed selection — If required, Thrust and Speed can be switched by selecting the relevant option.
10. Standby — You can select Standby at any time to place the Trolling motor into standby mode.

Important:

In Hold COG mode the thrust level is user selected. In extreme wind or current it is necessary for the user to select a speed setting with adequate thrust to remain on course.

Note:

Speed/thrust and steering range and increments are determined by the Trolling motor and as such could be different or change.

Navigation mode

[Navigation mode] allows the Trolling motor to follow any active navigation set by the display (i.e.: performing a "Goto", or following a route).

You can enter navigation mode directly by deploying the motor and then initiating a Goto or following a route on your MFD/chartplotter. A prompt will then be displayed asking if you wish to navigate using the trolling motor.

Note:

- To initiate a “goto”, the waypoint must be within 1 kilometer of your boat
- When following a route, each waypoint must be within 1 kilometer from the previous waypoint.
- When following a route, if the next waypoint is over 1 kilometer away, the Trolling motor will switch to Manual control with 0% thrust.

Example goto cursor notification

When following a route, the Trolling motor will automatically advance to the next waypoint on waypoint arrival.

The normal waypoint arrival notification does not apply when using the trolling motor.

When the destination waypoint is reached, the Trolling motor will automatically switch to Anchor mode to maintain the boat's position at the destination point.

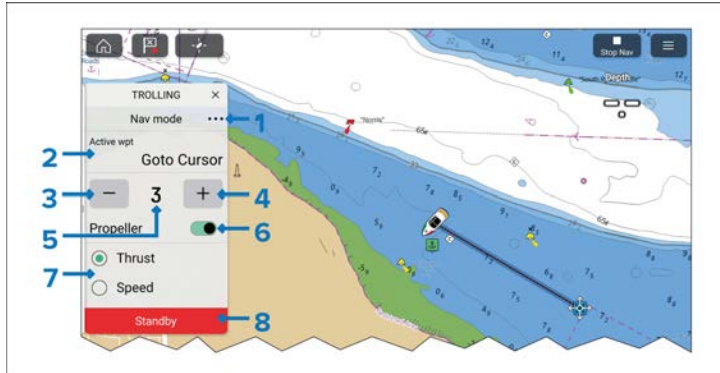

The Navigation sidebar includes the following controls:

1. Menu — Select the three dots to access the available Trolling motor modes.

2. Active waypoint name.
3. Decrease thrust/speed.
4. Increase thrust/speed.
5. Current thrust percentage/speed.
6. Propeller — Engages and disengages the trolling motor's propeller. (Only available on Power-Pole® trolling motors).
7. Thrust/Speed selection — If required, Thrust and Speed can be switched by selecting the relevant option.
8. Standby — You can select Standby at any time to place the Trolling motor into standby mode.

When active navigation is cancelled on the display, the Trolling motor will automatically switch to *[Manual control]* mode.

Note:

Speed/thrust and steering range and increments are determined by the Trolling motor and as such could be different or change.

Thrust and speed

Hold heading, Hold COG and Navigation modes allow you to switch between Thrust and Speed to control the trolling motor.

Thrust

Thrust provides direct control of motor thrust.

Thrust is not available in *[Anchor here]* mode. Thrust increments are determined by the Trolling motor:

- **Rhodan** — The thrust range for *[Hold heading]* and *[Navigation mode]* is from 0% to 100%. The thrust range in *[Manual mode]* is from -50% to 100%. The default thrust for Hold heading mode is 40%. When switching from Manual control the Trolling motor will retain its previous speed, otherwise it will gradually ramp up to 40%.
- **Power-Pole®** — The thrust range for *[Manual control]*, *[Hold heading]*, *[Hold COG]* and *[Navigation mode]* is from -20 to +20.

Speed

Speed sets a desired Speed Over Ground (SOG).

Note:

Speed and thrust range and increments are determined by the Trolling motor and as such could be different or change.

Alarms and limits

Alarm conditions reported by the Trolling motor will trigger an alarm notification on the display.

The following alarms can be triggered on the display:

- Trolling motor's GPS fix lost.
- Over temperature.
- Over current.
- Over range. (In anchor mode, if the Trolling motor is unable to maintain position, the Over range alarm is triggered.)
- Goto distance limit. (If a requested "Goto" is more than 1 kilometer away, the Goto distance limit alarm is triggered.)

12.6 Power-Pole® shallow anchor integration

Power-Pole® anchor integration requires the Power-Pole® C-Monster gateway to be connected to the same SeaTalk NG / NMEA 2000 network as the MFD / chartplotter.

Note:

Before using the display controls, the anchor(s) should be set up using the Power-Pole® app.

Integration is supported on Axiom-Series and Axiom 2-Series displays running LightHouse 4 v4.7.61, or later.

For connection details, refer to:

[p.194 — C-Monster gateway connection](#)

For pairing details, refer to:

[p.195 — Pairing Power-Pole® using the display](#)

Anchor control overview

Integrated shallow anchors can be controlled using the dedicated Power-Pole® sidebar. The sidebar provides controls which enable you to raise and lower anchor(s).

The Power-Pole® sidebar is available on all networked displays when a supported shallow anchor is detected on the network.

The sidebar includes the following anchor controls:

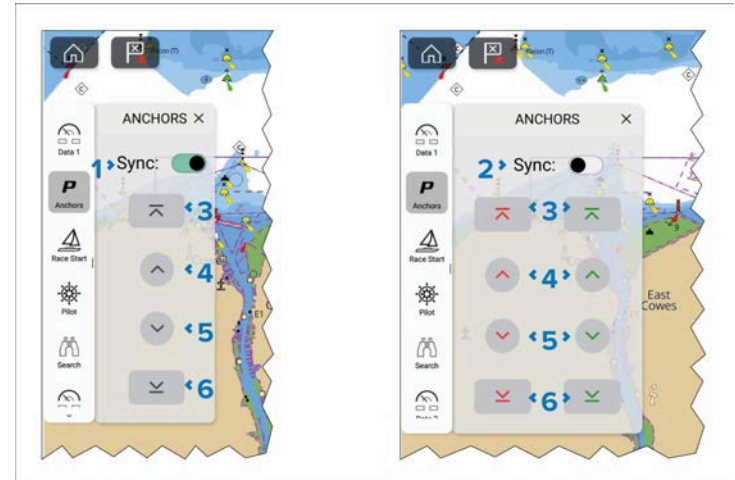

1. *[Sync]* — With *[Sync]* on, the sidebar buttons will control all anchors.
2. *[Sync]* — With *[Sync]* off, the sidebar will provide buttons for each anchor.
3. Fully raise/stow anchor(s)
4. Raise anchor(s) in increments.
5. Lower anchor(s) in increments.
6. Fully lower/deploy anchor(s).

In systems with 2 anchors, by default the anchor controls will be synchronized.

Adjusting anchor speed

You can adjust the speed at which the anchor is raised and lowered.

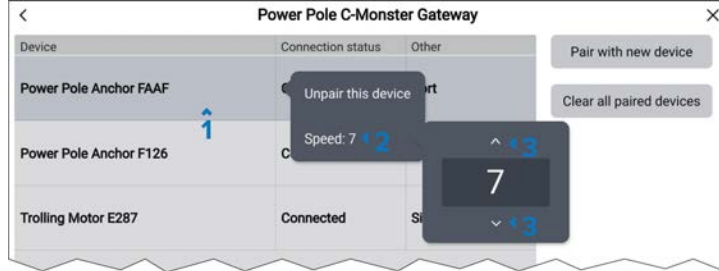

From the Power-Pole® C-Monster gateway's device list:

1. Select the relevant anchor.
2. Select the *[Speed]* option from the pop-over menu.
3. Adjust the speed to the desired value using the arrow buttons.

CHAPTER 13: WAYPOINTS, ROUTES AND TRACKS

CHAPTER CONTENTS

- [13.1 Waypoints — page 203](#)
- [13.2 Routes — page 208](#)
- [13.3 Tracks — page 219](#)
- [13.4 Sharing Waypoints, routes and tracks — page 220](#)
- [13.5 Waypoint, routes and tracks capacity — page 221](#)

13.1 Waypoints

Waypoints are used to mark specific locations or points of interest. Waypoints can be used in the Chart, Radar and Fishfinder apps. Your MFD can store up to 10,000 waypoints which can be sorted into up to 200 waypoint groups.

You can navigate to a waypoint by selecting *[Goto]* from the Waypoint's context menu.

Waypoints can be viewed and managed from the waypoint list.

Waypoints can be customized when they are created or after they are created from the waypoint list.

Placing a waypoint from the context menu

Waypoints can be placed in the chart app, radar app and fishfinder app from the context menu.

1. Select and hold the desired area onscreen.
2. Select *[Place waypoint]* from the context menu.
3. You can customize the symbol used for the waypoint.
You can either select a recently used symbol, or select the [Symbol] field to select a symbol from the waypoint symbol lists.
4. You can select the *[Group]* field to select or create a group for the new waypoint.
5. You can select *[Options]* to enter further details about the waypoint.

From the options dialog you can edit the waypoint's symbol, name, or group and also enter a comment about the waypoint.

6. Select *[OK]* to accept the waypoint options.
7. Select *[OK]* to close the waypoint dialog.

From the Waypoint options you can *[Delete]* the waypoint or perform a *[Go to]*.

Placing a waypoint at a specific latitude and longitude

In the chart app you can place a waypoint at a specific latitude and longitude.

In the chart app:

1. Select the *[Menu]* icon.
2. Select *[New]*.
3. Select *[New waypoint at lat / long]*.

The Lat / long onscreen keyboard is displayed.

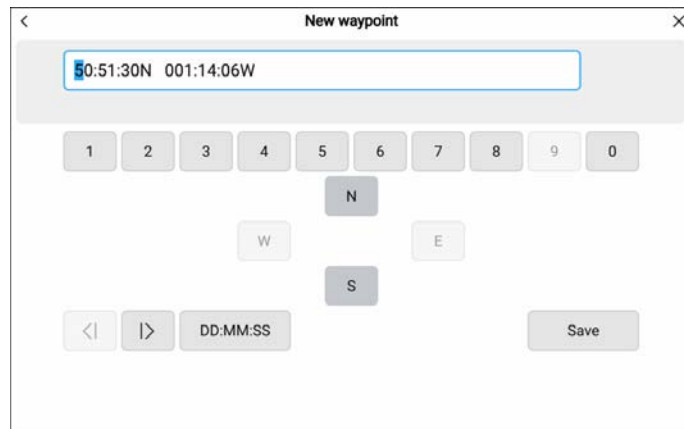

By default, the coordinates are in the display's selected format and represent your vessel's current location.

4. Select the *[Lat / Long format]* button.
5. Select the format for the coordinates you will enter.

The available formats for inputting position coordinates are:

Position formats:

DD°MM'.MMM	DD.MM:SS	DD.MM:SS.S
DD.MM.MMM	DD°MM'SS	DD°MM.MMM'
DD.DDDDDD (Google Maps)	Loran TDs	

Note:

- The saved waypoint details will show the coordinates in the format that has been selected in the display's *[Units]* settings menu: *[Homescreen] [Settings] [Units] [Lat / Long format]*. Not all inputs formats may be available
- The *[Lat / Long format]* options include the commonly used "Google Maps" (DD.DDDDDD) format and the *[Loran TDs]* (Time Difference lines) format.

6. Enter the coordinates for the location where you want the waypoint to be placed.
7. Select *[Save]*.

The waypoint details page is displayed:

The following waypoint details can be customized:

- *[Name]*
- *[Symbol]*
- *[Group]*
- *[Position]*
- *[Comment]*

The following additional data is provided:

- *[Bearing]*
- *[Range]*
- **[Water temp]*
- **[Depth]*
- *[Time]*
- *[Date]*

Note:

*Data is only populated when the Waypoint button or onscreen Waypoint icon is used to create a waypoint at your vessel's current location.

The following additional options are provided:

- *[Delete]*— Deletes the current waypoint.

- *[View on chart]*— Closes the menu and centers the waypoint onscreen.
- *[Go to]*— Starts active navigation to the waypoint.
- *[Add another]*— Opens the Lat / long onscreen keyboard so that another waypoint can be added.

Placing a waypoint at your vessel's location

Waypoints can be placed at your vessel's location from any app using the *[Waypoint/MOB]* icon or, the physical *[Waypoint/MOB]* button. The physical button can also be used to place a waypoint at your vessel's location from the Homescreen or when a menu is open.

Axiom Pro displays, Axiom 2 Pro displays and RMK-Series keypads include the physical *[Waypoint/MOB]* button.

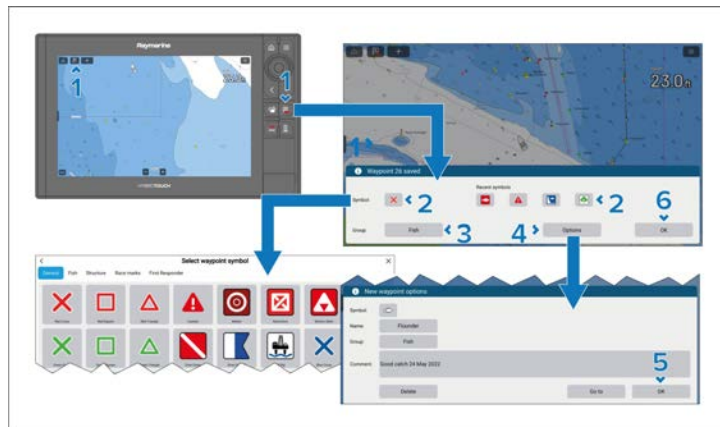

1. Select the *[Waypoint/MOB]* icon or the physical button.
2. Select *[OK]* to accept the default waypoint settings, or:
3. You can customize the symbol used for the waypoint.
You can either select a recently used symbol, or select the [Symbol] field to select a symbol from the waypoint symbol lists.
4. You can select the *[Group]* field to select or create a group for the new waypoint.
5. You can select *[Options]* to enter further details about the waypoint.
From the options dialog you can edit the waypoint's symbol, name, or group and also enter a comment about the waypoint.

6. Select *[OK]* to accept the waypoint options.
7. Select *[OK]* to close the waypoint dialog.

From the Waypoint options you can *[Delete]* the waypoint or perform a *[Go to]*.

Note:

In addition to the Time and Date the waypoint was created, when the data is available, Water temperature and Depth will also be recorded in the waypoint details.

Waypoint list

Waypoints are managed using the Waypoint list.

The Waypoint list can be accessed from the Homescreen and from the Chart app:

- *[Homescreen > My data > Waypoints]*
- *[Chart app > Menu > Waypoints, routes, tracks > Waypoints]*

Waypoints are sorted into groups. A list of groups and other available options are provided in the Waypoint list menu. The Waypoints list also identifies the number of waypoint in each group and whether the group is currently shown or hidden.

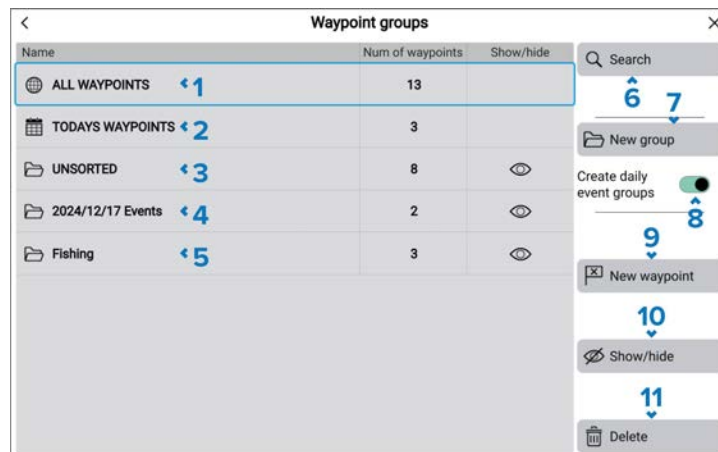

1. *[ALL WAYPOINTS]* — view a list of all waypoints.

2. *[TODAYS WAYPOINTS]* — view all waypoints created today.
3. *[UNSORTED]* — view all waypoints not assigned to a waypoint group.
4. *[Event groups]* — event groups are created automatically each day when *[Create daily event groups]* is enabled.
5. *[Waypoint group]* — select to view a list of all waypoints in the group.
6. *[Search]* — search for waypoints by text or by symbol.
7. *[New group]* — create a new waypoint group.
8. *[Create daily event groups]* — when enabled, waypoints are automatically saved by day into event groups. The event group folders are named using the following date formatting (YYYY/MM/DD) so that they are ordered sequentially in the list. The naming format does not change with the Date format setting of the display.
9. *[New waypoint]* — create a new waypoint at your vessel's current location.
10. *[Show/hide]* — show or hide waypoint groups.
11. *[Delete]* — select waypoints to be deleted from the system.

Waypoint groups

Selecting a waypoint group from the waypoint list will display a list of the waypoints that are in that group and provide further options.

For each waypoint the group list identifies the bearing and range from your vessel, the latitude and longitude of the waypoint and the date and time the waypoint was created.

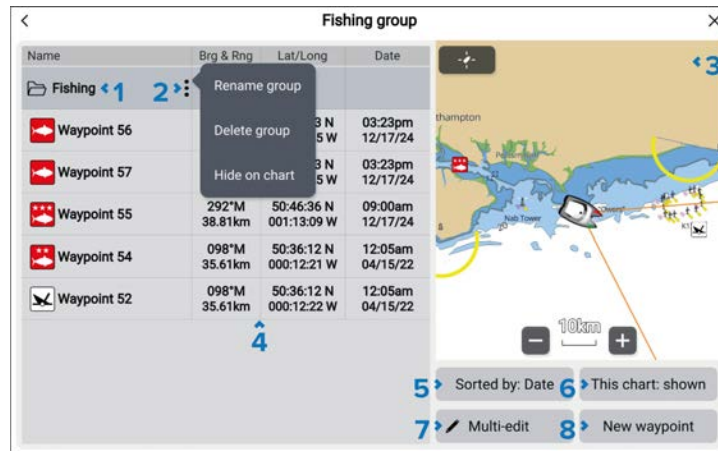

1. *[Groups]* — name of the waypoint or event group.
2. *[Menu]* — select to open the group pop-over menu. The following options are available:
 - *[Rename group]* — rename the group
 - *[Delete group]* — delete the group and all of its waypoints.
 - *[Hide on chart]* *[Show on chart]* — when the waypoint list is accessed via the Chart app, this option allows you to show or hide the waypoints in the group. Hidden groups will not be displayed in the Chart app.
3. *[LiveView]* — when accessed via the Chart app, the LiveView pane is displayed. When a waypoint is selected the *[LiveView]* will center the waypoint in the *[LiveView]* pane.
4. *[Waypoints]* — list of waypoints in the group.
5. *[Sort by]* — sort the waypoints in the group by either: *[Name]*, *[Date]*, *[Range]*, *[Symbol]* or *[Comment]*.
6. *[This chart: shown]* *[This chart: hidden]* — identifies whether the current group is shown or hidden in the Chart app. Selecting this option will switch between *hidden* and *shown*. The *[This chart: shown]* *[This chart: hidden]* button is only available when the waypoint details are accessed from the chart app.
7. *[Multi-edit]* — change details of more than one waypoint in the group. When selected, the options under the LiveView pane

change and you can select the waypoints from the list that you want to edit. The following options are available:

- *[Select all]*— selects all waypoints in the group.
 - *[Delete selected]*— deletes the selected waypoints.
 - *[Change symbol]*— changes the symbol used for the selected waypoints.
 - *[Move to another group]*— moves the selected waypoints to a different group.
8. *[New waypoint]*— creates a new waypoint at your vessel's current location.

Waypoint details

Details for individual waypoints can be viewed and edited.

Waypoint details can be accessed from the group list by, selecting *[View waypoint details]* from the waypoint's pop-over menu.

The waypoint details menu includes the following details and options:

1. Waypoint *[Name]*, *[Symbol]*, *[Group]* and *[Position]* can be edited by selecting the relevant field.
2. The *[Bearing]* and *[Range]* from your current position is shown. This is updated in real time as your vessel position changes.
3. The *[Water temp]* and *[Depth]* when the waypoint was created is recorded.

Note:

- Requires Temperature and Depth transducer.
- *[Water temp]* and *[Depth]* will only be recorded when the *[Waypoint/MOB]* button or onscreen *[Waypoint/MOB]* icon is used to create a waypoint at your vessel's current location.

4. The *[Time]* and *[Date]* the waypoint was created is recorded.
5. A *[Comment]* can be added to provide further details about the location.
6. *[LiveView]*— When accessed via the Chart app, the LiveView pane is displayed. When a waypoint is selected the *[LiveView]* will center the waypoint in the *[LiveView]* pane.
7. The waypoint can be deleted by selecting the *[Delete]* button.
8. Selecting the *[View on chart]* will close the menu and center the waypoint in the chart app. The *[View on chart]* button is only available when the waypoint details are accessed from the chart app.
9. Selecting the *[Go to]* button will close the menu and start active navigation to the waypoint.

Waypoint symbols

A range of waypoint symbols is available, enabling you to use different symbols to represent different types of locations and objects.

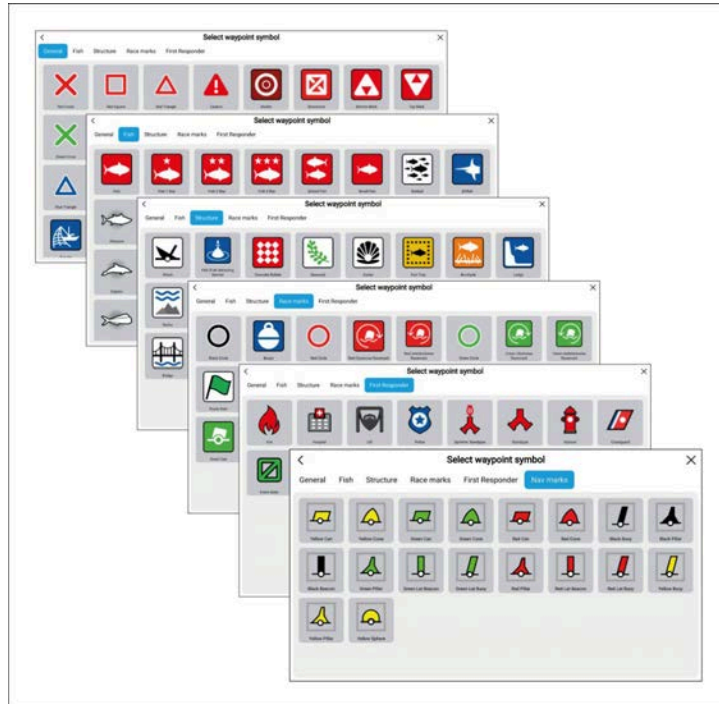

The available symbols are grouped into different lists. The available lists are:

- General
- Fish
- Structure
- Race marks
- First responder
- Nav marks

13.2 Routes

Routes are used to plan your journey in advance. You can plan your journey directly on your MFD, or at home using software capable of exporting waypoints and routes in the standard **.gpx** format, such as Raymarine's Seapilot™ app.

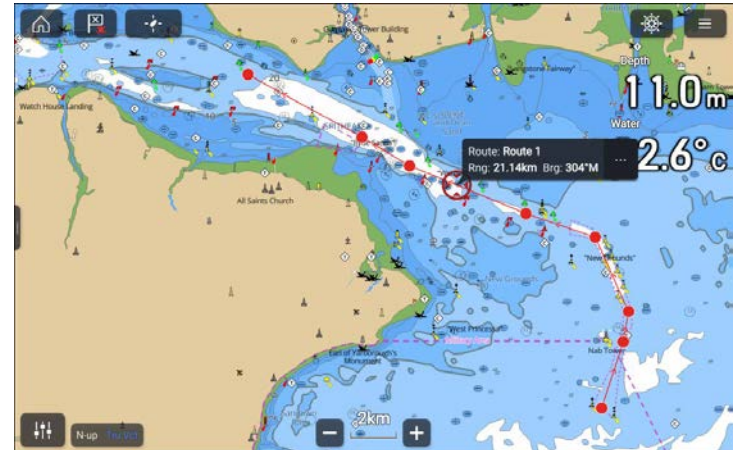

Routes consist of a number of waypoints. Up to 250 routes can be stored, each route consisting of up to 500 waypoints. The route capacity limit is subject to your display's 10,000 waypoint limit (for example, you could store 20 routes, each containing 500 waypoints).

Creating a Route

Routes can be created directly in the chart app.

Note:

- When creating routes ensure that the waypoints are farther apart than the distance specified in the waypoint arrival alarm settings.
- If you place a waypoint in the wrong location you can select *[Undo]* at any time to remove the last waypoint placed.

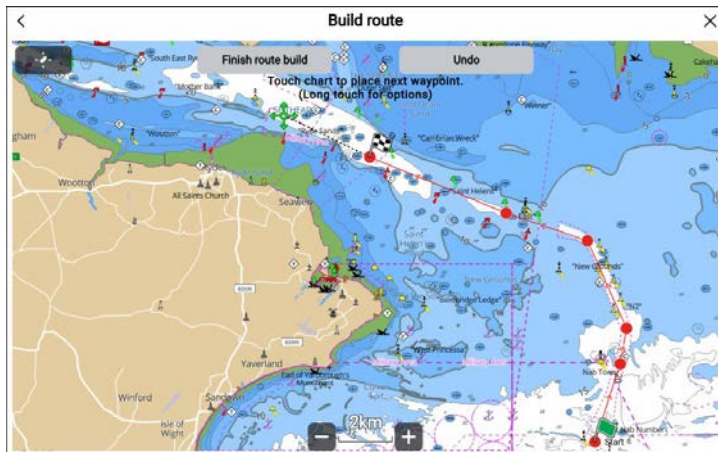

1. Select and hold on the location for the first waypoint.
2. Select *[Build route]* from the context menu.
3. Select the location for the second waypoint.
The 2 waypoints will be joined by a line, creating the first leg of your route.
4. Select the locations for subsequent waypoints.
5. Check your route will be safe to follow, you can move the waypoints in your route by dragging them to a new location.
6. When your route is complete select *[Finish route build]*.

Route waypoint spacing

When creating routes the waypoints must be spaced far enough apart to ensure the route can be navigated successfully by your vessel. Vessel speed, turning characteristics and waypoint arrival radius will all impact how effectively a route can be navigated.

If waypoints are placed closer together than the Waypoint arrival alarm radius then waypoints in the route may be skipped.

If vessel speed is too high with closely spaced waypoints then you may pass the next waypoint before the vessel can turn.

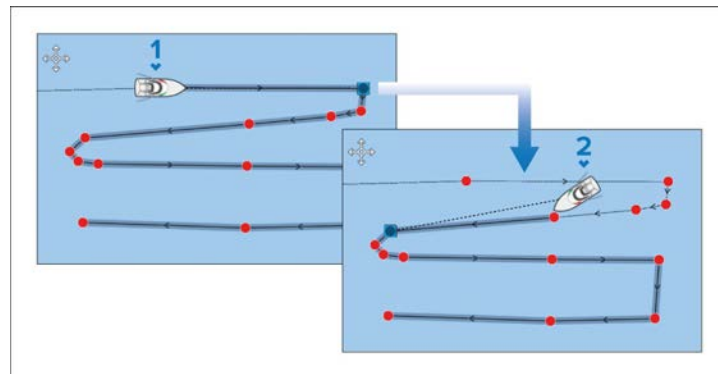

1. Vessel heading toward waypoint.
2. Vessel skips waypoints that are spaced too close together.

Route highlighting

When a route is selected or being followed, the route will be highlighted onscreen.

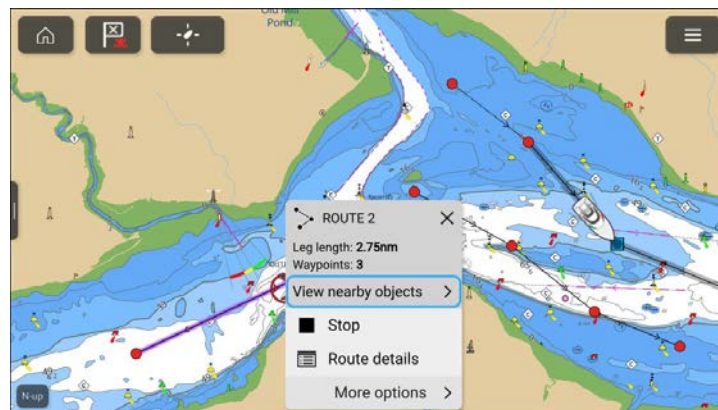

- **Followed route** — A route currently being followed has the current route leg and future route legs highlighted. The highlighting is dynamic, with highlighting removed from route legs already completed.

- **Selected route** — When you select a route onscreen with the cursor, the route is highlighted to distinguish the selected route from other routes which may be present onscreen.

Use Autorouting during route creation

Whilst building a route you can use Autorouting to automatically add a route leg to a route you have already started to create. The Autorouting features require compatible cartography.

1. Press and hold anywhere on screen and select either *[Autoroute to wpt]* or *[Autoroute to here]*.

Selecting [Autoroute to wpt] will allow you to select a waypoint from your Waypoints list to include in your route, selecting [Autoroute to here] will create a route leg to the cursor's current position.

Once an Autoroute leg has been added you can select *[Finish route build]* or add further manual or autoroute route legs.

Reversing a route

Routes can be reversed, swapping the start and end points so that they can be followed in the opposite direction.

With the route shown onscreen:

1. Select and hold on any route leg.
2. Select *[Route details]* from the context menu.
3. Select *[Reverse]* from the Route plan.

The start and end waypoint in the route will be swapped meaning the route can be followed in the opposite direction. If Rounding directions have been applied to waypoints within the route, these will also be reversed.

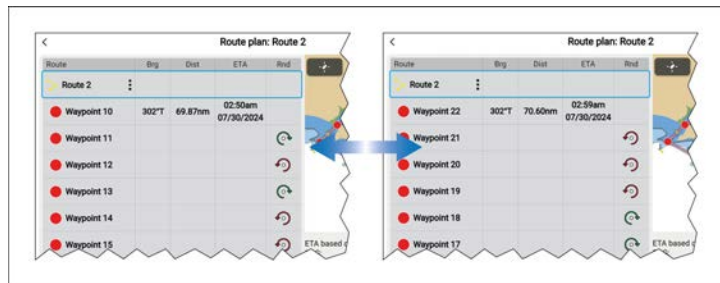

Auto-route

Auto-route is available when using compatible cartography. Autoroute allows you to build a route automatically between a point on the chart and your vessel.

Example auto-route

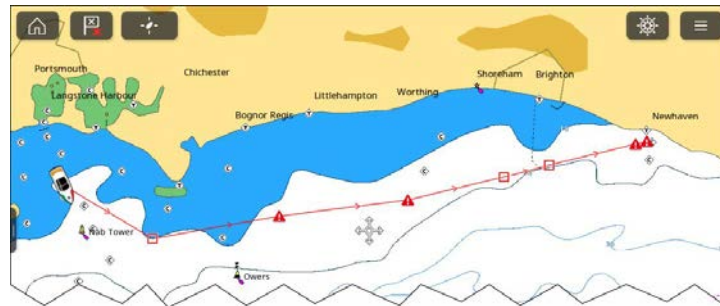

The created route is generated by comparing data available on your cartography against the minimum safe distances specified in the *[Boat details]* menu: *([Homescreen] > Settings > Boat details)*.

Waypoints will not be placed in areas that conflict with your specified minimum safe distances. Caution symbols are used for waypoints that are near objects or restricted areas.

Never follow a route before checking each route leg is safe for your vessel.

Warning: Automatic route generation

- Do NOT rely on automatically generated routes to guarantee that the route is safe to navigate. You MUST review the suggested route carefully and where necessary edit the route before following it.
- If a waypoint within any automatically generated route is added or moved the Automatic route generation algorithm will NOT be used, extra care should be taken to ensure that the route leg and any moved waypoints are safe to navigate.

Autoroute - compatible cartography vendors

The Autoroute feature is compatible with the following cartography vendor features.

- Navionics® Autorouting.

- Navionics® Dock-to-dock
- C-MAP® Easy Routing

Caution: Easy Routing — Dredged areas

The C-MAP® Easy Routing feature will ignore some hazards in dredged areas. Easy Routing is intended for passage planning between harbors, rather than within a harbor.

Warning: Traffic separation

Automatic route generation features do not adhere to the Traffic Separation Schemes identified in Rule 10 of the *International Regulations for Preventing Collisions at Sea 1972* as amended.

Raymarine® therefore recommends that you do NOT use Automatic route generation to create any part of a route which will cross traffic lanes or pass near to traffic separation lines. In these situations Automatic route generation MUST be switched Off and the route or route leg MUST be built manually, ensuring compliance to the rules laid out in the above regulations.

Warning: Minimum Safe Depth, Width and Height

Depending on cartography vendor, the *[Minimum safe depth]*, *[Minimum safe width]*, and *[Minimum safe height]* settings that you specify for your vessel will be used during automatic route generation. These settings will ensure that automatic routes are not generated in areas that are unsuitable for your vessel.

Minimum safe settings are user-defined calculations. As these calculations are outside of Raymarine's control, Raymarine will not be held liable for any damage, physical or otherwise, resulting from the use of the automatic route generation feature or the *[Minimum safe depth]*, *[Minimum safe width]* or *[Minimum safe height]* settings.

Differences between automatic route generation functions

There are important differences between the way different vendors handle automatic route generation.

Depth clearances (Tidal height)

- Navionics® Autorouting and Dock-to-dock avoids shallow areas based on the user defined *[Minimum safe depth]* setting plus an additional Navionics® safety margin. It assumes the lowest tide level, normally Lowest Astronomical Tide (LAT). The tide can be lower than LAT due to atmospheric effects such as high air pressure, wind direction, etc.
- C-MAP® Easy Routing assumes that there will be some tide. The user must apply their own safety margin as appropriate to current conditions. Route legs that cross areas shallower than the user defined *[Minimum safe depth]* setting are marked with hazard waypoint symbols, it is critical that these legs are checked to ensure that there is sufficient tide to avoid the hazard.

Width & Height clearances

- Navionics® Autorouting and Dock-to-dock does not use the user defined *[Minimum safe width]* or *[Minimum safe height]* settings when generating routes. Objects with width / height constraints are marked with hazard waypoint symbols, it is critical that these

legs are checked to ensure that there is sufficient clearance to avoid the hazard.

- C-MAP® Easy Routing uses the user defined *[Minimum safe width]* and *[Minimum safe height]* settings to determine if sufficient clearance is available. The user must apply their own safety margin as appropriate to current conditions. The Height datum must be checked, as it could be Mean High Water Springs (MHWS) or Highest Astronomical Tide (HAT). In both cases the tide can be higher than the datum due to atmospheric effects such as high air pressure, wind direction, etc.

Creating an auto-route

When using compatible cartography, the *[RouteTo]* option will be available from the chart context menu.

1. To display the context menu, select a location or object
2. Select *[RouteTo]*.
3. The system will attempt to generate an auto-route.

Once the auto-route has been created, you can either: select the *[Auto-route created]* text (1) to immediately follow the route; select the *[Bin]* icon (2) to delete the auto-route, or select *[Check route]* (3) to check that the route is safe.

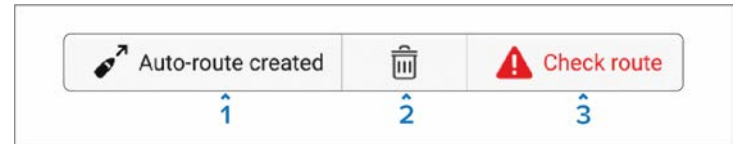

Reviewing an automatically generated route

Before following any route you must ensure that it is safe to do so.

Selecting *[Check route]* from the *[Auto-route created]* notification will open the *[Auto-route review]* menu.

From the *[Auto-route review]* menu:

1. Range in on each route leg and waypoint.
2. Check either side of the route leg and around the waypoint for any possible obstructions.

Obstructions can be charted objects or restricted areas. Routes generated automatically should show a caution symbol in areas where there are possible obstructions.

3. Where obstructions exist, make adjustments to the route so that the waypoints and route legs are no longer obstructed.

Auto-route review menu overview

The *[Auto-route review]* menu provides the necessary details to check a route is safe and identify the areas that require caution.

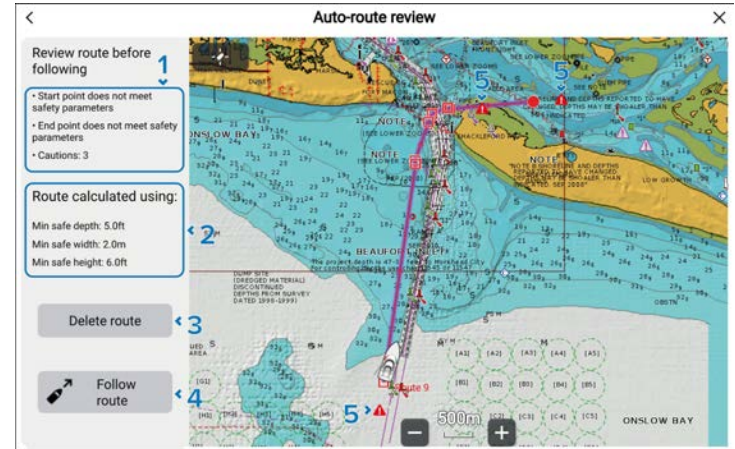

1. Details about any caution areas that are present.
2. Currently configured minimum safe distances that were used to generate the auto-route.
3. *[Delete route]*— The route can be deleted by selecting the button.
4. *[Follow route]*— Once the route has been checked it can be followed by selecting the button.
5. Caution symbols are used to identify the areas of caution.

Moving a waypoint in an auto-route

When an automatically generated route includes cautions, the caution areas need to be checked and if required removed before the route can be safely followed. Waypoints within the route can be moved from the *[Auto-route review]* menu so that the cautions can be avoided.

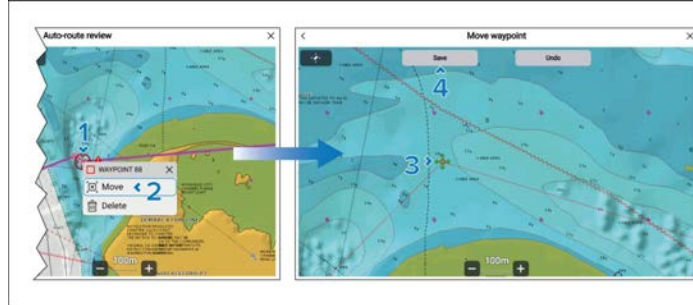

From the *[Auto-route-review]* menu:

1. Select and hold on the waypoint closest to the caution symbol.
2. Select *[Move]*.
3. Move the cursor to the new location for the waypoint.
4. Select the *[Save]* button.

Once the waypoint has been moved the caution symbol is removed.

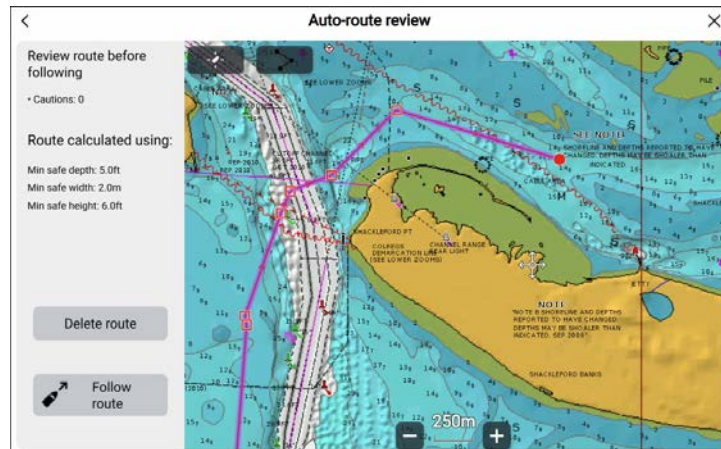

Note:

When waypoints are moved, you must ensure that they are placed in a safe, navigable location, as the system does not apply the safety distances criteria to additional waypoints.

Inserting a waypoint in an auto-route

When an automatically generated route includes cautions, waypoints can be inserted into the route so that any cautions can be avoided.

Waypoints can be inserted into any route leg.

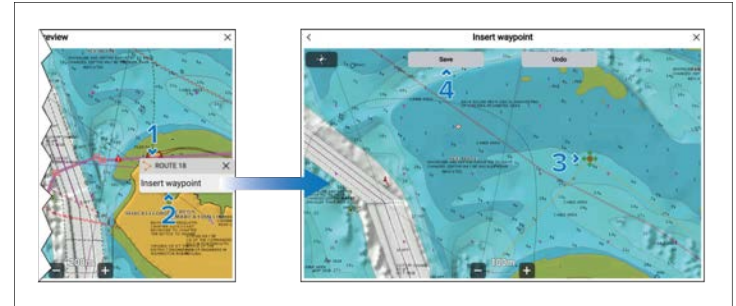

From the *[Auto-route-review]* menu:

1. Select and hold on the route leg that you wish to add the waypoint to.
2. Select *[Insert waypoint]*.
3. Move the cursor to the location where you want to place the waypoint.
4. Select *[Save]*.

Once the waypoint has been added, the caution symbol is removed.

Note:

When waypoints are added, you must ensure that they are placed in a safe, navigable location, as the system does not apply the safety distances criteria to additional waypoints.

Adding a route leg to an auto-route

Route legs can be added to the first and last waypoints in an auto-route.

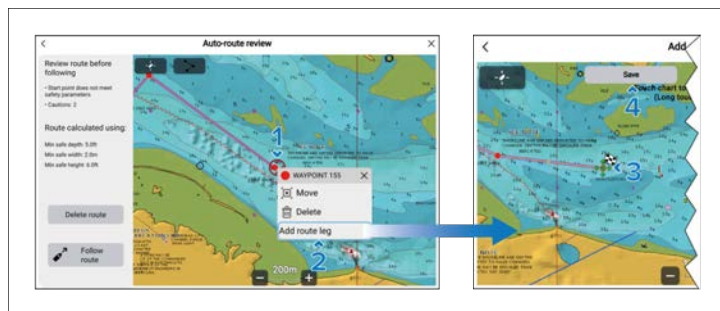

From the *[Auto-route-review]* menu:

1. Select and hold on the first or last waypoint in the route.
2. Select *[Add route leg]*.
3. Move the cursor to the location for the new first or last waypoint.

Waypoints, Routes and Tracks

4. Select the *[Save]* button.

Once a new route leg has been added, any caution symbol is removed.

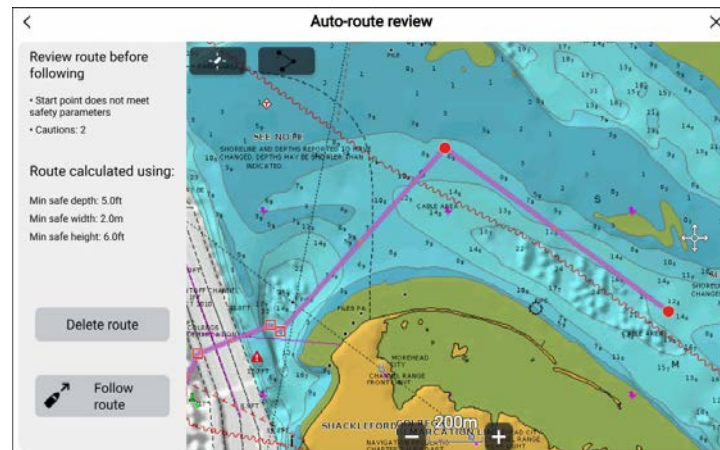

Note:

When route legs are added, you must ensure that they are placed in a safe, navigable location, as the system does not apply the safety distances criteria to additional route legs.

Importing a route

You can import routes created in standard gpx format.

1. Save your route to a memory card.
2. Insert the memory card into your MFD.
3. Select Import from card from the Import/export page:
[Homescreen > My data > Import/export > Import from card].
4. Locate and select the gpx file that contains your Route.
The Route will be imported to your MFD.

Route list

Routes are managed using the Route list.

The Route list can be accessed from the Homescreen and from the Chart app:

- [Homescreen > My data > Routes]
- [Chart app > Menu > Waypoints, routes, tracks > Routes]

If the Route list is accessed from the Chart app menu, then the selected route is displayed in the LiveView pane on the right of the screen. The Route list identifies the The following options are available from the Route list:

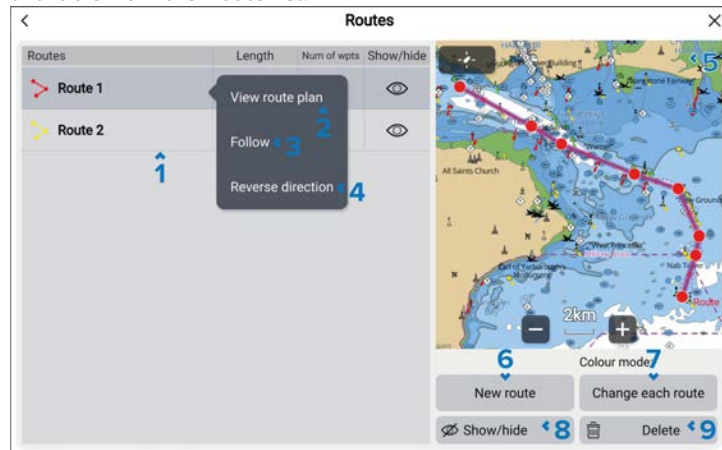

1. [Routes] — a list of routes. Selecting a route will open the pop-over menu.
2. [View route plan] — view the route plan.
3. [Follow] — close the menu and begin active navigation of the route.
4. [Reverse direction] — reverse the route's direction. Selecting [Reverse direction] will overwrite the original route, swapping the start and end waypoints so that the route can be followed in the opposite direction. You can revert the route to its previous direction by selection [Reverse direction] again.
5. [LiveView] — when accessed via the Chart app, the LiveView pane is displayed. When a route is selected the [LiveView] will center the route in the [LiveView] pane.
6. [New route] — close the menu and open the route builder.
7. [Color mode] — change how colors are assigned to routes
8. [Show/hide] — show or hide the routes.
9. [Delete] — select routes to be deleted from the system.

Route plan

The route plan provides a list of the waypoints that are used in the route..

When accessed from the Chart app the route plan menu includes a LiveView chart pane showing the route's location.

1. [Route name] — the route name can be customized from the [Route options] menu..
2. [Route options] — opens the Route options pop-over menu.
3. List of waypoints that are used in the route.
4. [LiveView] — when accessed via the Chart app, the LiveView pane is displayed. When a route is selected the [LiveView] will center the route in the [LiveView] pane.
5. Current SOG (Speed Over Ground).
6. [Follow] — close the menu and begin active navigation of the route.
7. [Reverse] — reverse the route's direction. Selecting [Reverse] will overwrite the original route, swapping the start and end waypoints so that the route can be followed in the opposite direction. You can revert the route to its previous direction by selection [Reverse] again.
8. [Add waypoint] — add an existing waypoint to the route by selecting [Add waypoint]
9. [Route options] — opens the Route options pop-over menu.

Selecting a waypoint from the list will open the route waypoint options.

Route waypoint options:

- *[Follow from here]*— Follow the route from the selected waypoint.
- *[Edit waypoint]*— edit the waypoint's details.
- *[Remove from route]*— remove the waypoint from the route keeping the waypoint.
- *[Rounding direction]*— choose whether you should leave the waypoint to port or to starboard. The *[Rounding direction]* feature is only available when *Sailing* has been selected as the Boating activity during the initial MFD start up wizard.
- *[Move up]*— move the waypoint up in the route list order.
- *[Move down]*— move the waypoint down in the route list order.
- *[Delete waypoint]*— delete the waypoint.

Route options

Route options can be accessed from the route plan menu.

Select the “3 dots” icon next to the route name or the *[Route options]* button to display the pop-over menu containing the route options. The following options are available:

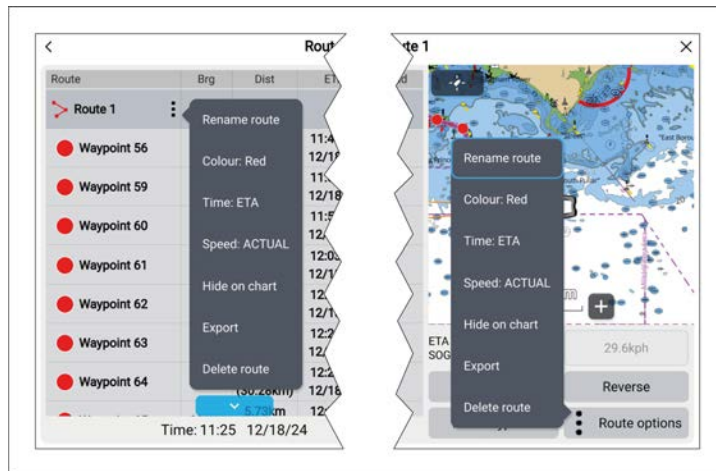

- *[Rename route]*— rename the route.
- *[Color]*— change the color of the route.
- *[Time]*— switch between ETA (Estimated Time of Arrival) and TTG (Time To Go).
- *[Speed]*— switch between *[Actual]* (SOG) and *[Planned]*. When the speed is set to planned you can select a desired speed for navigating the route.
- *[Hide/show on chart]*— hide or show the selected route. When hidden the route will not be displayed in the Chart app but will still be accessible from the Route list.
- *[Export]*— export the route to a memory card.
- *[Delete route]*— delete the route.

Changing route color

The color used for routes can be set to a specific color or can be set so that the route color changes automatically.

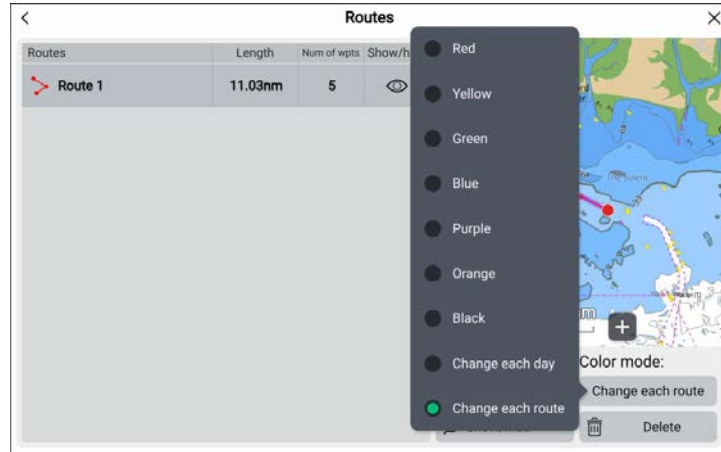

From the Route list.

1. Select the *[Color mode]* button.
2. Select the required option from the list:
 - Static colors: *[Red]*, *[Yellow]*, *[Green]*, *[Blue]*, *[Purple]*, *[Orange]* and *[Black]*.
 - *[Change each day]*— each day a different color will be used for created routes.
 - *[Change each route]*— each route will have a different color.

The changing route color options will cycle through the available colors.

The color of created routes can also be changed at any time from the Route options.

Route rounding direction

Each waypoint within a route can have a *[Rounding direction]* applied which indicates whether you should leave the waypoint to port or to starboard.

The *[Rounding direction]* feature is only available when *Sailing* has been selected as the Boating activity during the initial MFD start up wizard.

Rounding arrows are shown around waypoint symbols that have had a *[Rounding direction]* applied.

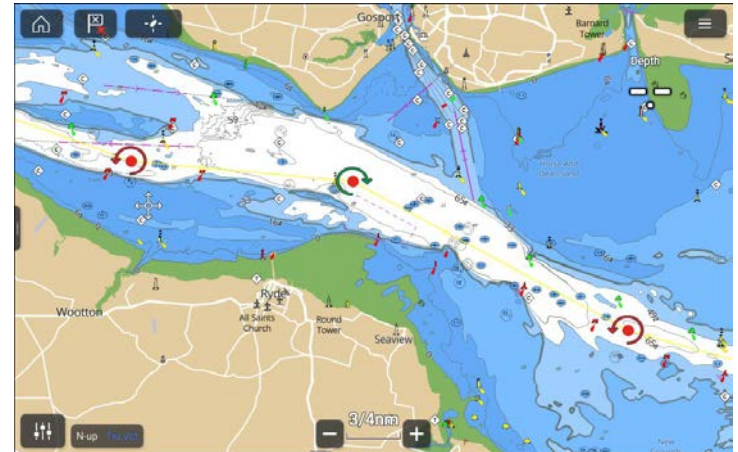

Rounding directions can only be applied to waypoints that are part of a route.

Applying rounding directions from the context menu

Rounding direction can be applied from the waypoint context menu.

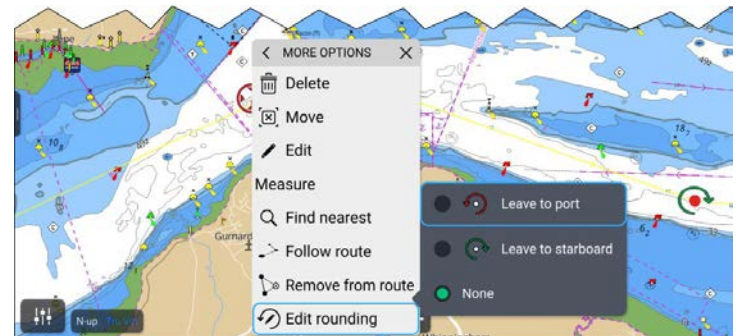

1. Select and hold on the waypoint.
 2. Select *[More options]* from the context menu.
 3. Select *[Edit rounding]*.
 4. Select either *[Leave to port]* or *[Leave to starboard]*, as required.
- Repeat the steps for all required waypoints.

13.3 Tracks

Tracks are used to record where you have been. Tracks are made up of track points that are created at regular time or distance intervals. You can store up to 15 tracks on your display, each track can contain up to 10,000 track points.

When a track reaches 10,000 points it will be automatically saved and if the maximum number of tracks has not been reached a new track will be started automatically. If the maximum number of tracks has been stored, when the 15th track reaches 10,000 points the track recording will stop and a notification will be displayed.

Tracks can be converted into routes so that they can be followed.

Creating a track

Tracks are lines that are drawn on the chart app, which record your vessel's journey.

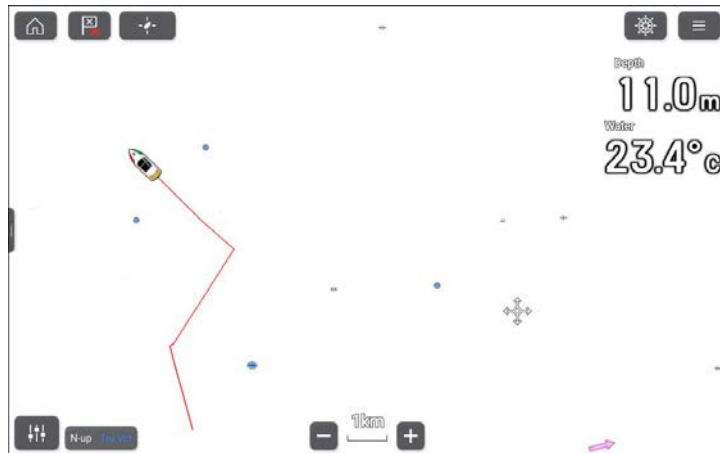

1. Select and hold on your vessel icon to display the vessel pop-over options.
2. Select *[Start track]*.
Your vessel's journey will now be recorded.
3. Select *[Stop track]* from the vessel pop-over options when you have completed your track.
The track stopped notification is displayed.

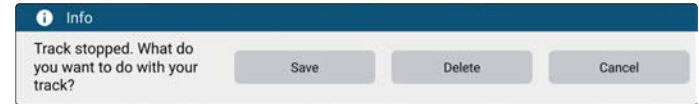

4. Select *[Save]* to save the track or *[Delete]* to remove the track.

A track recording can also be started at anytime from the chart app menu: *[Menu > New > Start a new track]*. When using the chart app menu to start a track, if a track is already recording then it will be saved before the new track is started. Once a track is saved it can be converted to a route so that the same passage may be followed again at a later date.

Converting a track to a route

From the Track list: *[Menu > Waypoints, routes, tracks > Tracks]*.

1. Select a track.
2. Select *[Create route from track]* from the pop-over options.
3. Select *[OK]*.

Track list

Tracks are managed using the track list.

The track list can be accessed from the Homescreen and from the Chart app:

- *[Homescreen > My data > Tracks]*
- *[Chart app > Menu > Waypoints, routes, tracks > Tracks]*

When the track list is accessed from the Chart app menu, then the selected track is displayed in a LiveView pane on the right of the screen.

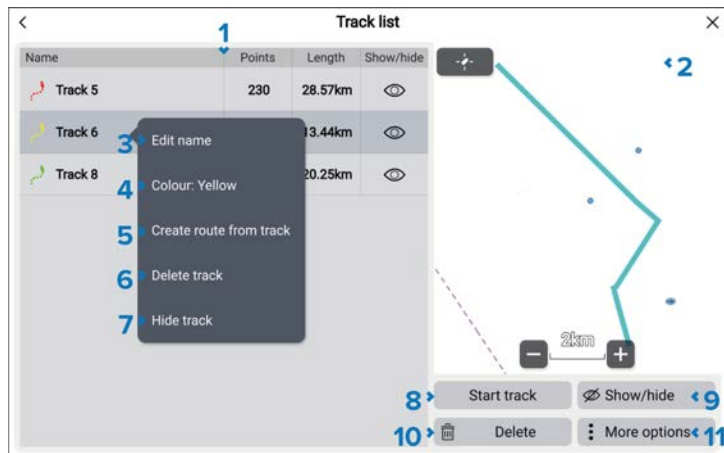

1. List of tracks. Selecting a track will open the pop-over menu. Selecting a track from the list will open the track pop-over menu.
2. *[LiveView]* — when accessed via the Chart app, the LiveView pane is displayed. When a track is selected the *[LiveView]* will center the track in the *[LiveView]* pane.
3. *[Edit name]* — customize the track name.
4. *[Color]* — change the track line's color.
5. *[Create route from track]* — convert the track into a route.
6. *[Delete track]* — delete the track from the system.
7. *[Hides track]/[Show track]* — Show or hide the track.
8. *[Start track]/[Stop track]* — Start or stop a track recording.
9. *[Show/hide]* — select tracks to show or hide.
10. *[Delete]* — select tracks to be deleted from the system.
11. *[More options]* — open the *[More options]* pop-over menu.

Track options

Track options are available from the *[More options]* pop-over menu.

1. *[Color mode]* — the color used for tracks can be set to a specific color or can be set so that the color changes automatically. The available options are:
 - Static colors: *[Red]*, *[Yellow]*, *[Green]*, *[Blue]*, *[Purple]*, *[Orange]* and *[Black]*.
 - *[Change each day]* — each day a different color will be used for created routes.
 - *[Change each track]* — each track will have a different color.
2. *[Record by]* — choose how track points are recorded. The available options are:
 - In *[Auto]* the track interval is set to 1 second for chartplotter's that are using a fishing boating activity and 5 seconds for all other boating activities. *[Auto]* is the default setting.
 - When set to *[Time]* you can choose a specified time period between track points.
 - When set to *[Distance]* you can choose a specified distance between track points.
3. *[Interval]* — the interval determines the time period or distance between track points when recording a track.

13.4 Sharing Waypoints, routes and tracks

Waypoints, routes and tracks can be shared with other devices

- Chartplotters/MFDs connected to the same Ethernet (RayNet) network will automatically share waypoints, routes and tracks. When created on one chartplotter/MFD it is automatically duplicated on other networked chartplotters/MFDs.

- Waypoints, routes and tracks can be shared with other systems or non-networked chartplotters/MFDs and other compatible devices by exporting them to a memory card and then importing on the desired device. For details refer to: [p.129 — Import/export](#)
- Waypoints and routes may also be imported using a compatible mobile app, such as Raymarine's Seapilot™ app.

Note:

- When your chartplotter/MFD is configured using the *First responder* Boat activity Waypoints and routes can be imported and exported over an NMEA 0183 connection and Imported over an NMEA 2000/SeaTalk NG connection. For details refer to: [p.439 — Import and export waypoints and routes over NMEA networks](#)
- Waypoints, routes and tracks cannot be shared over wireless connections.

13.5 Waypoint, routes and tracks capacity

Waypoints, routes and tracks are subject to capacity limits.

- **Waypoints** — Up to 10,000 waypoints can be stored in up to 200 waypoint groups.
- **Routes** — Up to 250 routes can be stored, each route can contain up to 500 waypoints. The route capacity limit is subject to your chartplotter's/MFD's 10,000 waypoint limit (for example, 20 routes can be stored each containing 500 waypoints).
- **Tracks** — Up to 15 tracks can be stored, each track can contain up to 10,000 track points.

CHAPTER 14: SAR (SEARCH AND RESCUE) PATTERNS

CHAPTER CONTENTS

- 14.1 SAR (Search and Rescue) patterns — page 223
- 14.2 Sector search pattern — page 223
- 14.3 Expanding square search pattern — page 225
- 14.4 Creeping line / Parallel line search pattern — page 228
- 14.5 Trackline search (return) pattern — page 229
- 14.6 Trackline search (non-return) pattern — page 231
- 14.7 Polygon search pattern — page 232
- 14.8 SAR pattern broadcast and receipt — page 233
- 14.9 Un-managed searches — page 234
- 14.10 Managed searches — page 235
- 14.11 Searches lists — page 241

14.1 SAR (Search and Rescue) patterns

Attempting to search the water for an object can be challenging, due to the vastness of the ocean and the effects of tide. Additionally, the object you are searching for is not normally in its last known location.

SAR Patterns are routes that can help you find an object in the water. Different types of SAR pattern are available and can take the effects of current/tide into account, enabling a more accurate and consistent route to search. SAR Patterns can be created on your MFD in the *[Chart app]*.

Important:

SAR patterns are broadcast at a 0.1 nm resolution. To ensure that SAR patterns appear the same on broadcaster and recipient MFDs, the *[Round patterns]* option should be enabled in the *[Responder Set up]* menu (*[Homescreen > Set-up > Responder Set-up]*). This will ensure that SAR patterns are rounded to the nearest 0.1 nm when they are created.

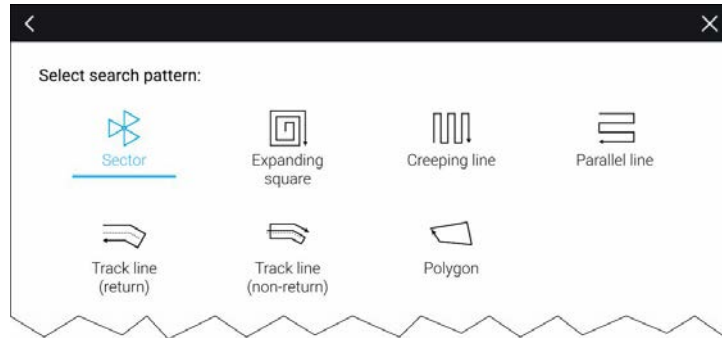

Search pattern options can be accessed from the Search patterns menu page: *[Chart app > Menu > New > Search patterns]*.

The available search pattern types are:

- *Sector Search*: [p.223 — Sector search pattern](#)
- *Expanding square*: [p.225 — Expanding square search pattern](#)
- *Creeping line*: [p.228 — Creeping line / Parallel line search pattern](#)
- *Parallel Line*: [p.228 — Creeping line / Parallel line search pattern](#)

- *Trackline (return)*: [p.229 — Trackline search \(return\) pattern](#)
- *Trackline (non-return)*:
[p.231 — Trackline search \(non-return\) pattern](#)
- *Polygon*: [p.232 — Polygon search pattern](#)

Once a search pattern is created it can be managed from the searches lists. For further information refer to: [14.11 Searches lists](#)

Important:

When they are created, SAR pattern names are automatically pre-fixed with 'SAR-'. If the 'SAR-' is removed or changed from the SAR pattern name it will no longer function as a SAR pattern (i.e.: it will not appear in the searches list or be able to be broadcast or followed as a SAR pattern). The renamed pattern will be treated as a normal route.

When the MFD is configured using the 'First responder' boating activity profile, SAR patterns can be broadcast and received over STEDS messaging. For more information refer to: [14.8 SAR pattern broadcast and receipt](#)

Note:

Before attempting to follow a search pattern ensure that you have set the waypoint arrival radius to the minimum value, otherwise the route navigated will not follow the search pattern.

14.2 Sector search pattern

The sector search pattern is made up of 9 legs, with the 3rd, 6th and 9th leg running past the datum. Track spacing will change depending on whether you are with or against the drift.

Note:

As the search pattern takes drift into account, the resulting search route may not resemble the pattern shown.

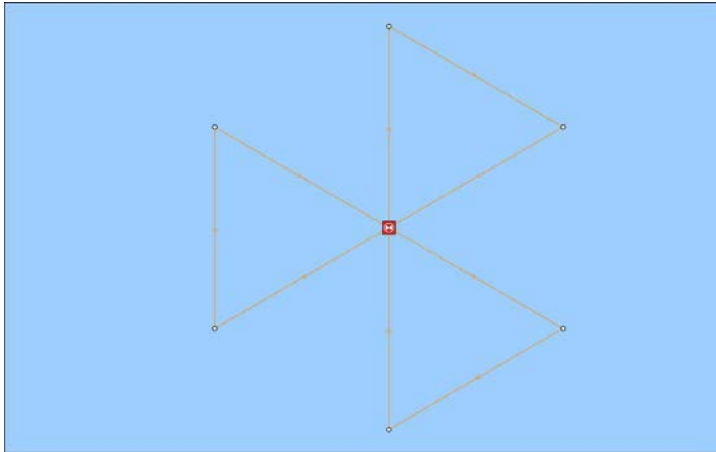

Creating a sector search pattern

To create a sector search pattern follow the steps below:

1. Open the Char app.
2. Select *[Sector]* from the *[Search Pattern]* options: *[Menu > New > Search pattern]*
3. Set the location of the Commence Search Point (CSP) for the search route by:

- i. Manually by selecting the *[Commence Search Point (CSP)]* field and inputting the coordinates for the CSP; the *[Range]* and *[Bearing]* of the CSP from your vessel's location is displayed.
By default and after a power cycle the coordinates shall be set to your vessel's current location, or if you have already created a search pattern then the last used Commence Search Point (CSP) position is displayed.
 - ii. Alternatively, set the *[CSP]* at your vessel's current location by selecting the *[Location]* icon located to the right of the range and bearing details.
4. Establish set and drift by:
 - i. Drop your Tide marker in the water and select *[Marker dropped]*.
 - ii. Wait for the Tide marker to drift through the water.
 - iii. Relocate to the Tide marker at its new location and select *[Drifted position]* the *[Set (Direction)]* and *[Drift (Speed)]* will be calculated and displayed.
 - iv. Alternatively, you can use your vessel's Heading and SOG to define the set and drift by selecting the *[Set / Drift]* icon located to the right of the set and drift data.
 5. Set the *[Track spacing/Radius]*, *[Search speed]* and *[Leg time]*.
The three variables are dependent on each other. One variable is always the product of the other two
 - i. Select one of the variables by selecting the radio button (circle) located to the right of the variable.
 - ii. The selected variable will be disabled and will be calculated automatically by setting the remaining 2 variables.
 6. Select *[Create search route]*.

The Search created page is displayed shown the details of the created search route.

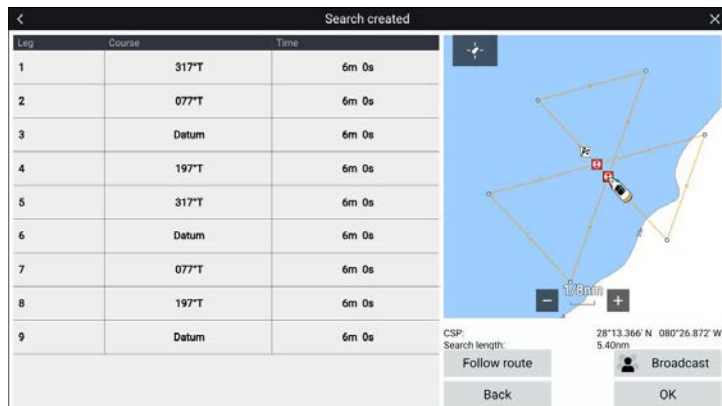

The search route can be immediately followed by selecting *[Follow route]*, or broadcast over STEDs messaging by selecting *[Broadcast]*. For details on broadcasting SAR patterns refer to: [p.224 — SAR pattern broadcast and receipt](#)

Drift effects on sector search patterns

Set and drift are taken into account when creating sector search patterns. Some examples are shown below of what impact set and drift can have on the resulting SAR pattern.

Example sector search patterns

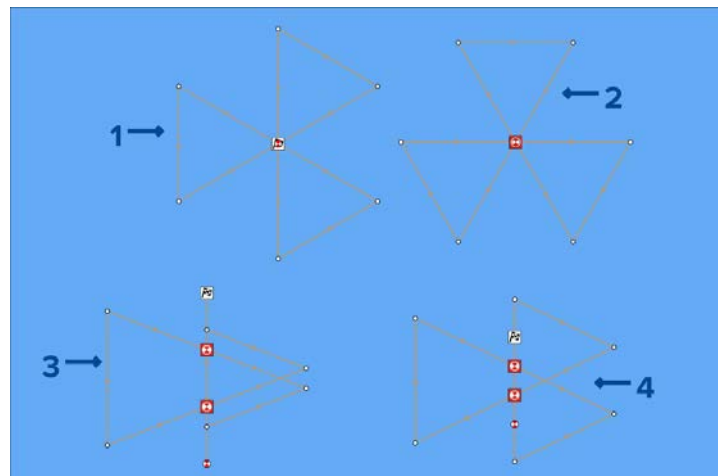

1. Set (Direction): 0°, Drift (Speed): 0 Kts.
2. Set (Direction): 90°, Drift (Speed): 0 Kts.
3. Set (Direction): 0°, Drift (Speed): 0.5 Kts.
4. Set (Direction): 0°, Drift (Speed): 1.0 Kts.

14.3 Expanding square search pattern

The Expanding Square search pattern is an outwards spiralling square pattern, and is particularly suited to very detailed and methodical searches.

Note:

The Search patterns take drift into account, and therefore the resulting route may not resemble the patterns shown.

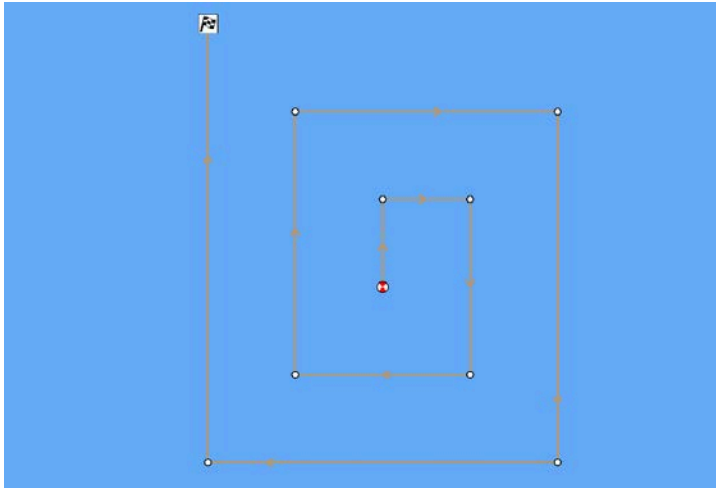

Creating an expanding square search pattern

To create an Expanding Square search pattern follow the steps below:

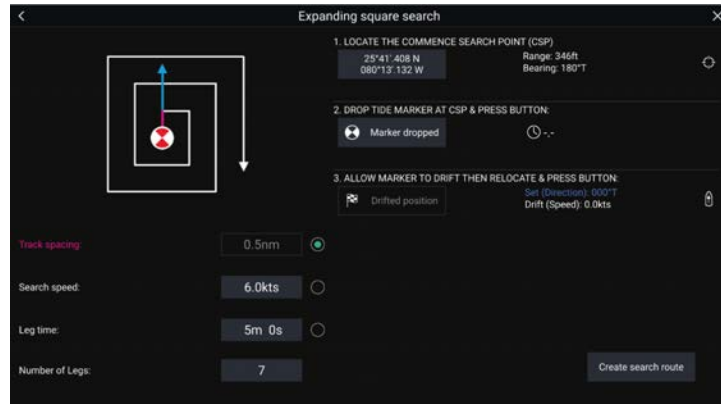

1. Select *[Expanding Square]* from the *[Search Pattern]* options:
[Chart app > Menu > Navigate > Search patterns]
2. **Set Commence Search Point (CSP)**
 - i. Manually input the *[CSP]* coordinates; a *[Range]* and *[Bearing]* are displayed to direct your vessel towards it.

- ii. Alternatively, set the *[CSP]* as your vessel's current location by selecting the ⁽¹⁾ *[CSP Shortcut]* button.
3. **Set Drift**
 - i. Drop the *[Datum Marker]* in the water and select *[Marker dropped]*.
 - ii. Wait for the *[Datum Marker]* to drift through the water.
 - iii. Return to the *[Datum Marker]* in the new location and select *[Drift position]* to calculate the *[Set (Direction)]* and *[Drift (Speed)]*.
 - iv. Alternatively, you can use your vessel's *[Heading]* and *[SOG]* to define the set and drift by selecting the ⁽²⁾ *[Set / Drift shortcut]* icon.

4. Set Track spacing / Radius, Search Speed, and Leg time

[All 3 variables are dependent on each other. One variable is always the product of the other two.]

- i. Select one of the variables by selecting the ⁽³⁾ *[Output]* icon.
- ii. The selected variable will then be calculated as a result of changes made to the other two variables.

Variable	Maximum Value
Track spacing / Radius	5 nm / 5 sm / 5 Km
Search Speed	40 Kts / 46 Mph / 74 Kph
Leg Time	59m 59s

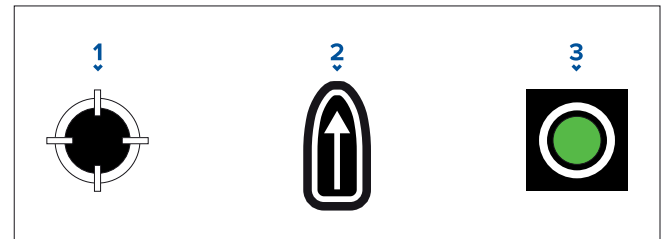

1. *[CSP Shortcut]*
2. *[Set / Drift Shortcut]*
3. *[Output]*

5. Set the number of legs

- Select the number of legs for your expanding square search pattern.

6. Create search route

[After all the above steps have been completed you can create your SAR pattern.]

- To create a search pattern, select *[Create search route]* in the bottom right of the screen.
- The creation page will display your SAR pattern data and its location in the Chart app.

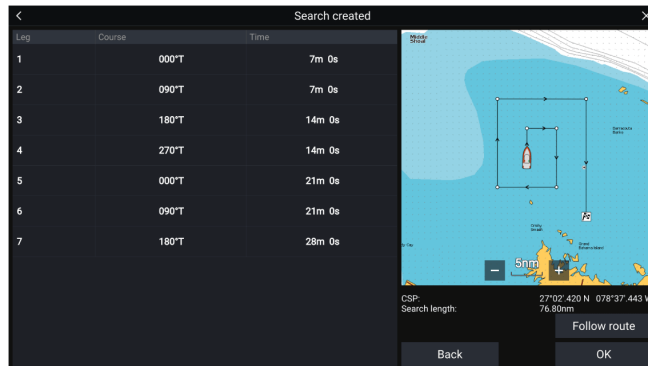

- Select *[Follow Route]* to overlay the pattern on the Chart app and automatically follow the route.
- Alternatively, select *[OK]* to overlay the pattern on the Chart app without following it.

Drift effects on expanding square search patterns

As the search patterns account for tidal drift the resulting Route may not resemble the pattern shown above.

Example expanding square search patterns

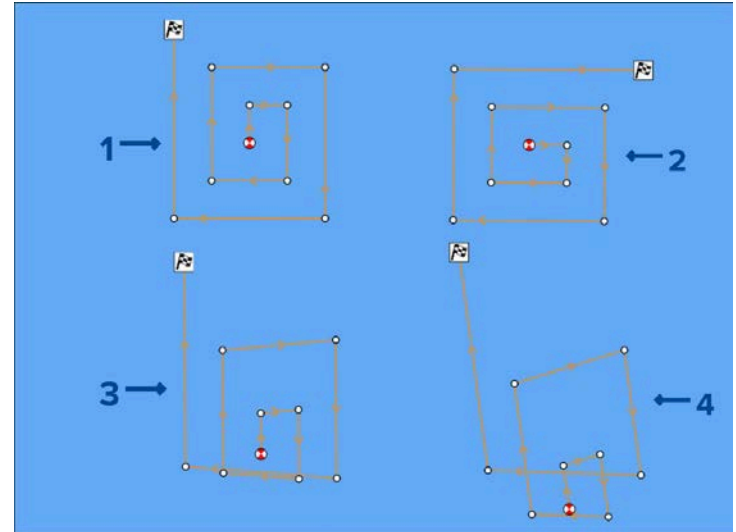

- Set (Direction): 0°, Drift (Speed): 0 Kts.
- Set (Direction): 90°, Drift (Speed): 0 Kts.
- Set (Direction): 0°, Drift (Speed): 0.5 Kts.
- Set (Direction): 0°, Drift (Speed): 1.0 Kts.

14.4 Creeping line / Parallel line search pattern

The *[Creeping line search pattern]* and *[Parallel line search pattern]* both cover a rectangular area. A creeping line search pattern provides greater coverage of the area but takes time to cover the whole area. A parallel line search pattern can cover the same area more quickly whilst still providing reasonable coverage.

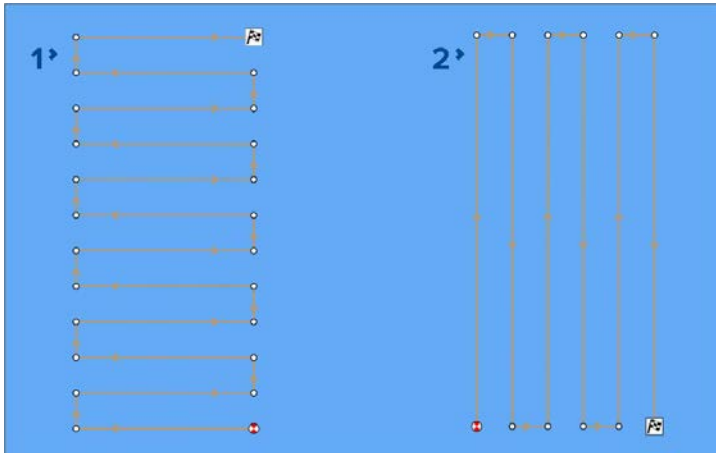

1. Creeping line search pattern
2. Parallel line search pattern

Creating a Creeping line / Parallel line search pattern

To create a Creeping line / Parallel line search pattern follow the steps below:

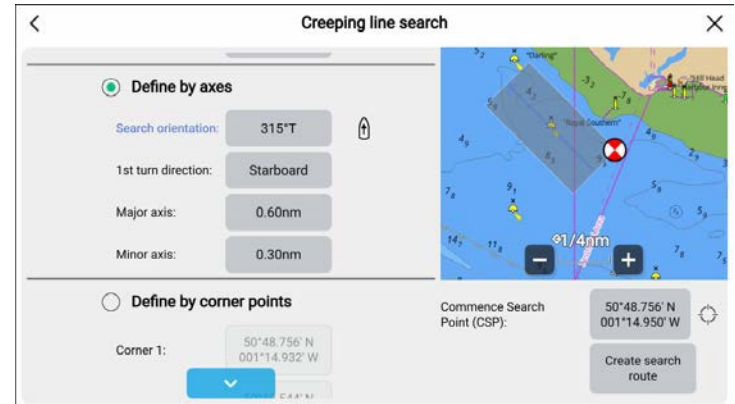

1. Select either *[Creeping line]* or *[Parallel line]* from the *[Search Pattern]* options: *[Chart app > Menu > New > Search pattern]*.
2. Set the *[Commence Search Point (CSP)]* by either:
 - i. Selecting the *[Commence Search Point (CSP)]* coordinates field to enter new coordinates, or.
 - ii. Selecting the *[CSP]* icon located to the right of the coordinates to set your vessel's current location as the CSP.
3. Select the *[Search speed]* field to set the speed at which the search should be performed.
4. Select the *[Track spacing]* field to set the distance between each search leg.
5. Define the search rectangle using axes *[Define by axes]*:
 - i. Select *[Define by axes]*.
 - ii. Select the *[Search orientation]*/*[1st leg direction]* field to set the orientation for the search pattern, or select the *[Direction icon]* located to the right of the *[Search orientation]*/*[1st leg direction]* field to set your vessel's current heading as the orientation/direction for the search pattern.
 - iii. Select the *[1st turn direction]* field to set whether the first turn will be to *[Port]* or *[Starboard]*.
 - iv. Select the *[Major axis]* field to set the length of the major axis search legs.

- v. Select the *[Minor axis]* field to set the length of the minor axis search legs.

Variable	Maximum Value
Track spacing / radius	5 NM / 5 sm / 5 km
Search speed	40 Kts / 46 MPH / 74 KPH
Major axis/Minor axis	20 NM / 23 sm / 37 km

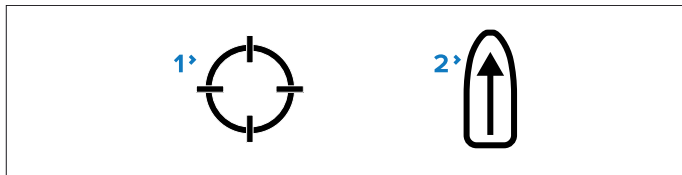

1. *[CSP icon]*
2. *[Direction icon]*

Or, If you would prefer not to define the search rectangle dimensions using the major and minor axis, the rectangle can be defined by setting the coordinates of each corner point instead:

6. Define the search rectangle using coordinates *[Define by corner points]*
 - i. Select *[Define by corner points]*.
 - ii. Enter coordinates for *[Corner 1]*, *[Corner 2]*, *[Corner 3]* and *[Corner 4]*.

Note:

- The corner coordinates need to form a rectangle. If the coordinates are not suitable then you will not be able to create the search route.
- The CSP must be on one of the sides of the search pattern.
- For a Creeping Line search pattern the CSP must be located along one of the longer sides.
- For a Parallel Line search pattern the CSP must be located along one of the shorter sides.
- The CSP must be on a bearing of between 85° to 95° (i.e. right angle $\pm 5^\circ$) from the previous side.
- The CSP should be half a track width from the corner point.

14.5 Trackline search (return) pattern

The *[Trackline search (return)]* pattern, also referred to as 'Trackline Single-unit Return (TSR)', is used when the only available information is the intended route of a vessel or aircraft. This type of search pattern is often used as an initial search effort due to speed that it can be planned and implemented.

The *[Trackline search (return)]* pattern usually consists of 2 search legs, one on either side of the intended route. The search pattern will follow the intended route to one side and then return on the other side. The search legs will be parallel and be a specified distance (track spacing) apart, with the intended route in the center (i.e.: The intended route will be separated from the search legs by half the specified Track distance).

Example trackline search (return) pattern

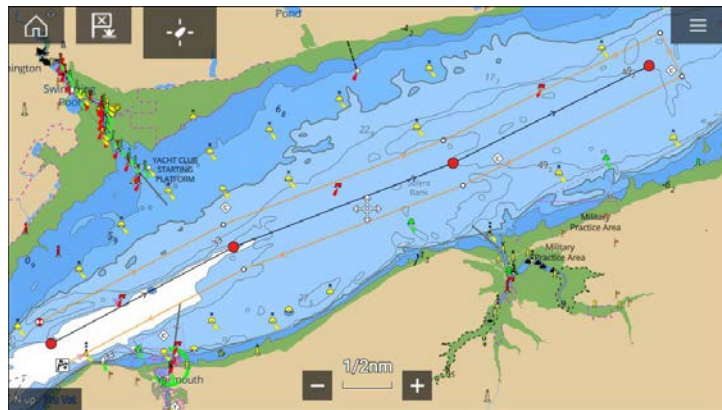

The search pattern can also be configured to traverse the route more than twice, enabling a greater area to be searched on either side of the intended route.

Traversals are done in pairs so that the final search leg returns to the same end of the intended route that the search commenced. All search legs use the same track spacing.

Traversal examples

1. Intended route
2. 2 traversals (once per side)
3. 6 traversals (three times per side)

Creating a trackline search (return) pattern

Trackline search (return) patterns can be created from existing routes or by creating a route using waypoints. To create a trackline search (return) pattern follow the steps below:

1. Select *[New]* from the Chart app menu.

2. Select *[Search pattern]*.

3. Select *[Trackline search (return)]*.

The search pattern creation page is displayed.

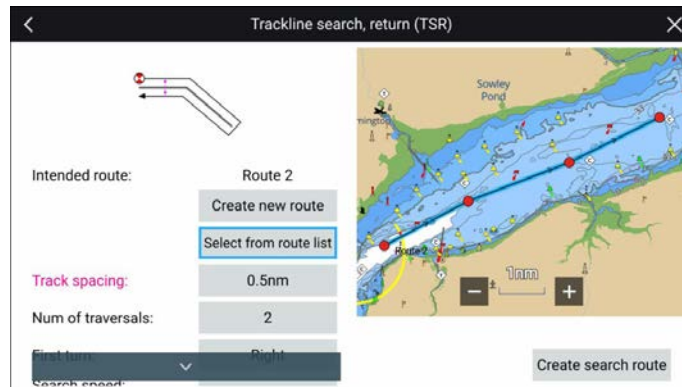

4. Select *[Select from route list]*.

5. Select the desired route from the route list.

You can also select *[Create new route]* to create a new empty route that you can then add waypoints to.

6. Select *[Select route]* from the pop-over menu.

You will be taken back to the search pattern creation page.

7. Select *[Track spacing:]* to adjust the distance between each search leg.

8. Select *[Num of traversals:]* and select the number of times you want the search pattern to traverse the intended route.

The available options are 2, 4, 6, and 8.

9. Select *[First turn:]* to choose whether you want the first turn of the trackline to go to the right or the left.

This will also therefore determine the side of the route which the Commence Search Point will be placed.

10. Select *[Search speed (STW)]* to enter the desired speed at which the search should be performed.

Search speed is Speed Through the Water (STW).

11. Select *[Create search route]*.

12. Select *[OK]* to save the search pattern, or *[Follow]* to save the search pattern and immediately start following the route.

Selecting [Back] will return you to the search pattern creation page without saving the search pattern.

The search pattern will be displayed using orange lines for the search legs. The search pattern will be available in the Searches list: [Menu > Waypoints, Routes, tracks > Routes > Searches].

14.6 Trackline search (non-return) pattern

The [Trackline search (non-return)] pattern, also referred to as 'Trackline Single-unit Non return (TSN)', is used when the only available information is the intended route of the vessel or aircraft. This type of search pattern is often used as an initial search effort due to speed that it can be planned and implemented.

The [Trackline search (Non-return)] pattern is a search pattern that follows an intended route from start to finish.

Example trackline search (non-return) pattern

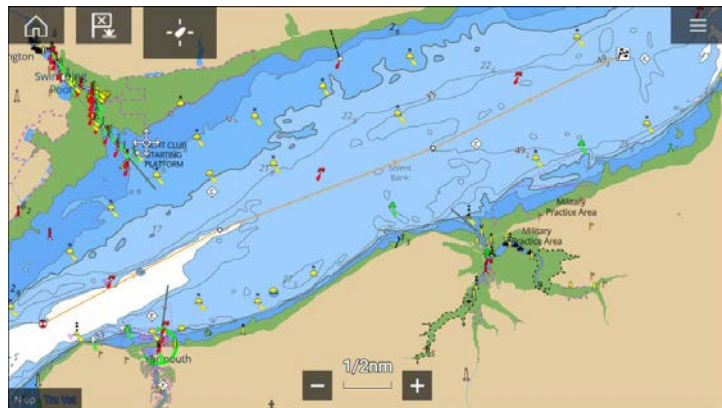

The search pattern can be configured to traverse the route more than once, enabling a greater area to be searched on either side of the intended route.

When multiple traversals are required, the search pattern will return to the end of the route that the search commenced and then follow it to the end again. These subsequent search legs will be parallel and be a specified distance (track spacing) from the first traversal and the intended route.

After the first traversal subsequent traversals are done in pairs so that the final search leg finishes at the end of the intended route.

1. Intended route
2. 1 traversal (follows intended route)
3. 5 traversals (intended route plus 2 per side)

Creating a trackline search (non-return) pattern

Trackline search (non-return) patterns can be created from existing routes or by creating a route using waypoints. To create a trackline search (non-return) pattern follow the steps below:

1. Select [New] from the Chart app menu.
2. Select [Search pattern].
3. Select [Trackline search (non-return)].

The search pattern creation page is displayed.

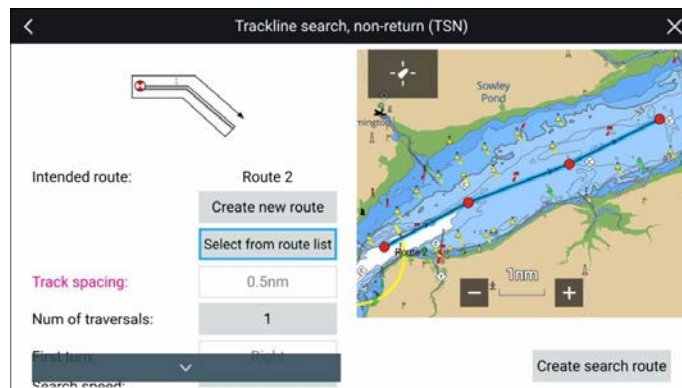

4. Select [Select from route list].
5. Select the desired route from the route list.

You can also select [Create new route] to create a new empty route that you can then add waypoints to.

6. Select [Select route] from the pop-over menu.

You will be taken back to the search pattern creation page.

7. Select [Track spacing:] to adjust the distance between each search leg.

No track spacing is required for 1 traversal.

8. Select [Num of traversals:] and select the number of times you want the search pattern to traverse the intended route.

The available options are 1, 3, 5, and 7.

9. Select [First turn:] to choose whether you want the first turn of the trackline to go to the right or the left.

No turn is required for 1 traversal.

10. Select [Search speed (STW):] to enter the desired speed at which the search should be performed.

Search speed is Speed Through the Water (STW).

11. Select [Create search route].

12. Select [OK] to save the search pattern, or [Follow] to save the search pattern and immediately start following the route.

Selecting [Back] will return you to the search pattern creation page without saving the search pattern.

Note:

The intended route that was used to create the search pattern will be hidden so that only the search pattern's search legs and waypoints are shown onscreen.

14.7 Polygon search pattern

The [Polygon search] pattern can be used to try and locate a target as it is drifting in a strong current. The search pattern should be created perpendicular to the direction of drift and is used to search back and forth 'down current' of a search area. This search pattern can also be used in any search situation that requires the search to follow a specified route and end the search back at the commence search point (CSP).

The Polygon search pattern is created from an existing route and connects the first and last waypoints in a route to create a polygon shape.

Example polygon search pattern

1. Existing route
2. Polygon search pattern.

Creating a polygon search pattern

Polygon search patterns can be created from existing routes or by creating a route using waypoints. To create a polygon search pattern follow the steps below:

1. Select [New] from the Chart app menu.
2. Select [Search pattern].
3. Select [Polygon].

The search pattern creation page is displayed.

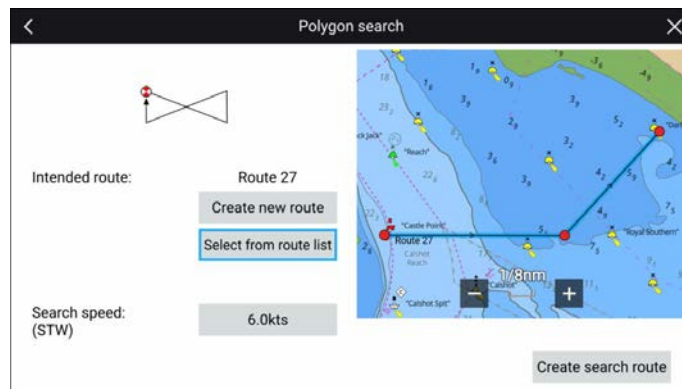

4. Select [Select from route list].
5. Select the desired route from the route list.

You can also select [Create new route] to create a new empty route that you can then add waypoints to.

6. Select [Select route] from the pop-over menu.

You will be taken back to the search pattern creation page.

7. Select [Search speed (STW):] to enter the desired speed at which the search should be performed.

Search speed is Speed Through the Water (STW).

8. Select [Create search route].
9. Select [OK] to save the search pattern, or [Follow] to save the search pattern and immediately start following the route.

Selecting [Back] will return you to the search pattern creation page without saving the search pattern.

The search pattern will be displayed using orange lines for the search legs. The search pattern will be available in the Searches list: [Menu > Waypoints, Routes, tracks > Routes > Searches].

14.8 SAR pattern broadcast and receipt

SAR patterns can be broadcast and received using STEDs messaging. SAR patterns can be either managed or un-managed.

Important:

SAR patterns are broadcast at a 0.1 nm resolution. To ensure that SAR patterns appear the same on broadcaster and recipient MFDs, the [Round patterns to nearest 0.1 nm] option should be enabled in the [Advanced set up] menu ([Homescreen > Settings > Responder > Advanced set up]) before the SAR pattern is created. This will ensure that SAR patterns are rounded to the nearest 0.1 nm when they are created.

Un-managed

- When an un-managed SAR pattern is broadcast, it will be received by all responder vessels that are using the same STEDs passphrase.
- When an un-managed SAR pattern is received, it can be imported and followed. Progress updates for un-managed searches will need to be manually reported using STEDs messaging.

Managed

- When a managed SAR pattern is broadcast, it will be received by all responder vessels that are using the same STEDs passphrase. The broadcaster will assign themselves as Search Mission Coordinator (SMC) and assign a specific vessel as the Search and Rescue Unit (SRU). The SMC will receive automatic progress updates from the SRU.
- When a managed SAR pattern is received, the SRU must accept the SAR pattern to import and initiate the managed search. The SRU will send automatic progress updates to the SMC. Non-SRU recipients will receive the SAR pattern and can import it for awareness and monitoring purposes.

The SMC will automatically receive progress updates from the SRU when the SAR pattern is:

- Accepted
- Rejected
- Started (CSP reached)
- Diverted from (started diversion away from SAR pattern)
- Resuming (ended divert and travelling back to SAR pattern).
- Resumed (reached point to resume the SAR pattern)
- Completed
- Aborted.

Hiding original SAR pattern

When a SAR pattern is broadcast it is duplicated and duplicate is pattern that is broadcast. To avoid any confusion you can hide the original SAR pattern.

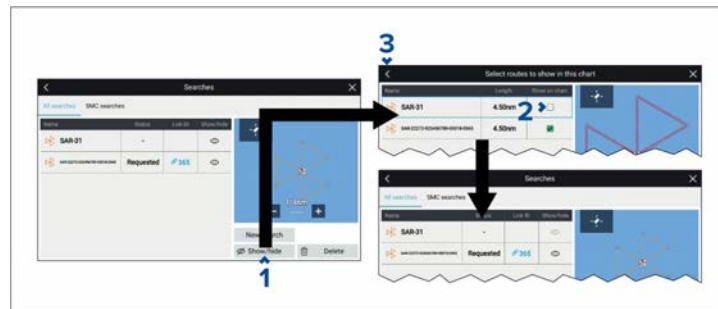

From the *[All searches]* list:

1. Select *[Show/hide]*.
2. Remove the tick from the original SAR pattern.
The original SAR pattern will have a shorter name (e.g.: SAR-31), the broadcast SAR pattern will have a longer name (e.g.: SAR-22272-923456789-00018-0365).
3. Select *[<]* (Back arrow), or *[X]* (Close) to return to the *[All searches]* list.

14.9 Un-managed searches

Broadcasting an un-managed SAR pattern

To broadcast a SAR pattern where no SMC and SRU is assigned, follow the steps below:

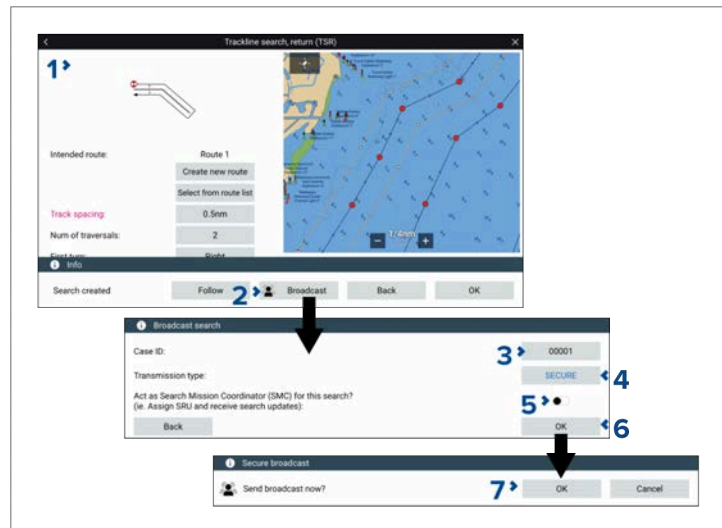

1. Create a SAR pattern. For details refer to: [p.223 — SAR \(Search and Rescue\) patterns](#)
2. After selecting *[Create search route]*, select *[Broadcast]*.
3. If required, change the *[Case ID]*.
The case ID will automatically increment, however it can also be assigned manually by selecting the case ID field.
4. If required, change the *[Transmission type]*.

Depending on AIS mode, SAR patterns can be broadcast as a *[Secure]* or *[Non-secure]* transmission:

- In AIS restricted mode only, secure SARs can be sent.
- In AIS normal mode, you can choose whether to send as secure or non-secure.
- In AIS receive only mode, SAR patterns cannot be sent.

Secure broadcasts will only be received by vessels using the same STEDs passphrase. Non-Secure broadcasts can be received by all vessels with STEDs-compatible hardware.

5. Ensure *[SMC]* (Search Mission Coordinator) is disabled.
6. Select *[OK]*.
7. Select *[OK]*.

The SAR pattern is broadcast.

Existing SAR patterns can be broadcast from the searches list: *[Chart app > Menu > Waypoints, routes, track > Searches]*. Select the SAR pattern and choose *[Broadcast]* from the pop-over menu.

SAR pattern receipt (un-managed / not assigned as SRU)

When you receive an un-managed SAR pattern, or a managed SAR pattern where you are not the assigned SRU, the SAR pattern can be imported and, if required, followed.

When a SAR pattern is received, a notification is displayed onscreen.

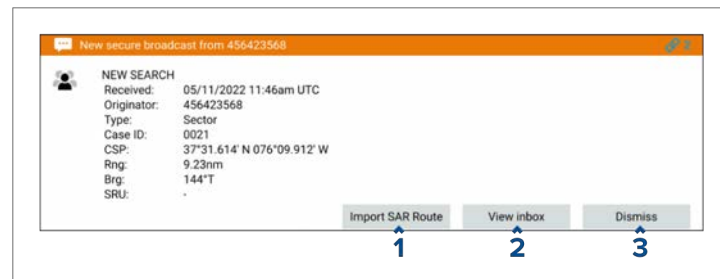

The notification provides details about the SAR pattern and the following options:

1. *[Import SAR Route]* — Imports the SAR pattern so that it can be displayed in the chart app.

2. *[View inbox]* — Closes the notification and opens the messages inbox so that you can view the related message. The search can be imported by using the inbox message options.
3. *[Dismiss]* — Selecting dismiss will close the notification. The search can be imported by using the inbox message options.

Once a SAR pattern is imported, it can be followed by selecting *[Follow route]* or, if the chart app is open, it can be viewed onscreen by selecting *[Show on chart]*. If you select *[Dismiss]* the SAR pattern can be followed at a later time from the searches lists.

For more information about SAR patterns, refer to:

[p.222 — SAR \(Search And Rescue\) patterns](#)

Note:

When performing a search on an un-managed SAR pattern, the broadcaster will not receive automatic progress updates in the same way as for a managed search, therefore you may be required to provide regular manual updates using STEDs messaging.

Search pattern waypoint arrival alarm

When following a search pattern the waypoint arrival alarm will be triggered when entering the specified arrival radius and also when passing perpendicular to the waypoint.

The *[Search route arrival radius]* setting determines the radius/distance from the waypoint that the waypoint arrival alarm is triggered. The *[Search route arrival radius]* can be checked and adjusted from the *[Alarms]* menu: *[Homescreen > Alarms > Settings > Search route arrival radius]*.

The waypoint arrival alarm can be configured to only trigger when the arrival radius is reached and not when passing perpendicular by selecting *[Radius only]* from the bottom of the *[Advanced]* Chart app settings menu: *[Menu > Settings > Advanced > Waypoint arrival (Search routes)]*.

14.10 Managed searches

SMC action — Broadcasting a SAR pattern

SAR patterns can be broadcast over STEDs messaging when they are created. Follow the steps below to broadcast a new SAR pattern.

1. Create a SAR pattern. For details refer to: [p.223 — SAR \(Search And Rescue\) patterns](#)
2. After selecting *[Create search route]*, select *[Broadcast]*.
3. If required, change the *[Case ID]*.

The case ID will automatically increment, however it can also be assigned manually by selecting the case ID field.

4. If required, change the *[Transmission type]*.

Depending on AIS mode, SAR patterns can be broadcast as a [Secure] or [Non-secure] transmission:

- In AIS restricted mode, only secure SARs can be sent.
- In AIS normal mode, you can choose whether to send as secure or non-secure.
- In AIS receive only mode, SAR patterns cannot be sent.

Secure broadcasts will only be received by vessels using the same STEDs passphrase. Non-Secure broadcasts can be received by all vessels with STEDs-compatible hardware.

5. Ensure *[SMC]* (Search Mission Coordinator) is enabled.
6. Select *[OK]*.

7. Select a contact from the *[Local]*, *[Recent]* or *[Buddies]* list, or select *[Enter MMSI]* to enter an MMSI manually for the vessel you want to assign as the SRU.
8. Select *[Next]*.
9. Select *[OK]*.

The SAR pattern is broadcast.

Existing SAR patterns can be broadcast from the searches list: *[Chart app > Menu > Waypoints, routes, track > Searches]*. Select the SAR pattern and choose *[Broadcast]* from the pop-over menu.

SMC action — Instructing SRU to divert

An SMC can instruct an SRU to divert. The divert instruction provides the SRU with the location that they should divert to. Optionally the divert instructions can also include a point in the current search pattern that the SRU should perform the divert from. Once the SRU has initiated the divert the SMC can also instruct the SRU of the point in the search pattern that they should resume from once the divert is complete.

Important:

SAR patterns created with the **Round pattern** option disabled will be automatically rounded if they are broadcast. This means that the SMC SAR pattern may be different from the SAR pattern received by the SRU. In this situation SMC instructed diverts may also appear in a different location. To prevent this occurrence, ensure that the **Round pattern** option is enabled on the SMC system before creating the SAR pattern.

Note:

When a SAR pattern is broadcast it is duplicated. To access the broadcasted SAR pattern's context menu options instead of the options for the original SAR pattern you may need to hide the original SAR pattern. For details refer to: [p.233 — Hiding original SAR pattern](#)

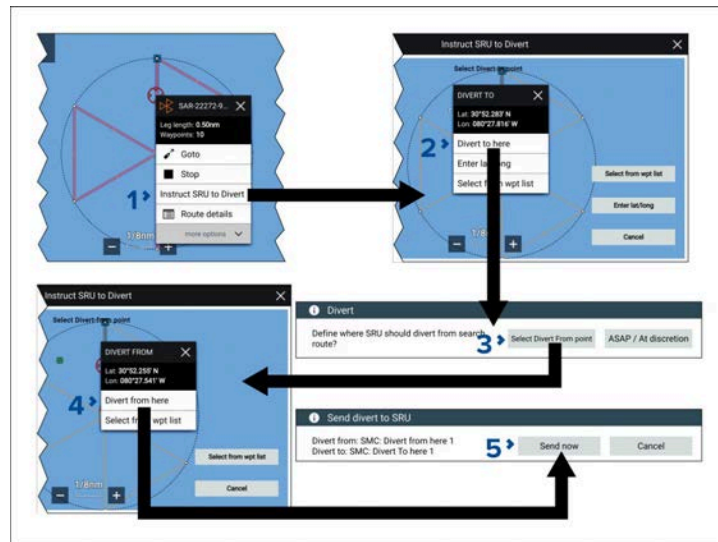

Note:

An SMC instructed divert can only be performed once the SRU has reached the CSP and has commenced the search.

1. Select the SAR pattern onscreen to open the context menu and then select *[Instruct SRU to Divert]* from the pop-over options.
[Instruct SRU to Divert] can also be selected from:
 - The BlueForce target icon's context menu.
 - The SMC searches list pop-over options (If the SMC searches list is accessed from the Homescreen rather than the Chart app menu you can only select a waypoint from the list or enter lat/long coordinates for the divert point).
 - The message's pop-over options from the messages inbox.
2. Select the divert location.
The divert location can be set by:
 - selecting a location onscreen and then selecting *[Divert to here]*,
 - selecting *[Select from wpt list]* and using a waypoint that has already been created.

- selecting *[Enter lat/long]* and entering the coordinates for the divert location.
3. Choose where the SRU should divert from by selecting:
 - *[Select Divert From point]* — allows you to select a waypoint in the search pattern that the SRU should divert from when it is reached.
 - *[ASAP / At discretion]* — allows the SRU to decide when to perform the divert.
 4. If *[Select Divert From point]* has been selected choose the point along the search pattern's route legs or a waypoint in the search pattern and then select *[Divert From here]* from the context menu.
 5. Select *[Send now]*.

SMC action — Instructing SRU to resume

When an SMC has instructed an SRU to divert and the SRU has initiated the divert, the SMC can also instruct the SRU of a specific point where they should resume the search from.

Note:

When a SAR pattern is broadcast it is duplicated. To access the broadcasted SAR pattern's context menu options, instead of the options for the original SAR pattern, you may need to hide the original SAR pattern. For details refer to:

[p.233 — Hiding original SAR pattern](#)

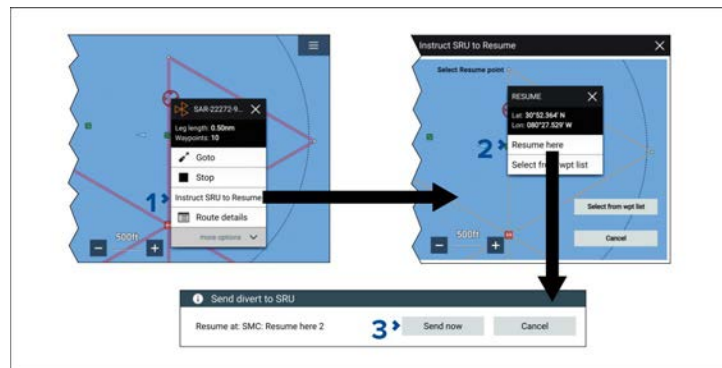

Note:

An SMC can only specify a resume point once the SRU has initiated the divert.

1. Select the SAR pattern onscreen to open the context menu and then select *[Instruct SRU to Resume]* from the pop-over options. *The [Instruct SRU to Resume] option can also be selected from:*
 - *The SRU BlueForce target icon's context menu.*
 - *The SMC searches list pop-over options (If the SMC searches list is accessed from the Homescreen rather than from the Chart app menu you can only select a waypoint from the waypoint list or enter the lat/long coordinates for the divert point).*
 - *The message's pop-over options from the messages inbox.*
2. Choose a point along the search route or a waypoint ahead of the divert location and then select *[Resume from here]* from the context menu.
3. Select *[Send now]*.

SRU SAR pattern receipt notification overview

When a SAR pattern is broadcast, that assigns your vessel as the SRU, a notification is displayed.

The following options are available from the notification:

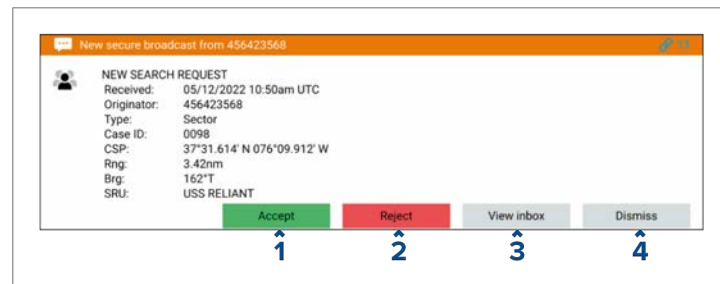

1. *[Accept]* — Imports the SAR pattern and displays the search in the All searches list. The SMC will receive automatic notification confirming that you have accepted the search.
2. *[Reject]* — Closes the notification without importing the SAR pattern. The SMC will receive automatic notification confirming that you have rejected the search.

3. *[View inbox]*— Closes the notification and opens the messages inbox so that you can view the related message. The search can be accepted or rejected from the inbox message's pop-over options. No automatic notification is sent when *[View inbox]* is selected, and the SMC will be waiting for the SAR pattern to be accepted or rejected.
4. *[Dismiss]*— Selecting dismiss will close the notification. The search can be accepted or rejected from the inbox message's pop-over options. No automatic notification is sent when *[Dismiss]* is selected and the SMC will be waiting for the SAR pattern to be accepted or rejected.

SRU action — Accepting a SAR pattern

To accept, import and start following a SAR pattern when assigned as SRU follow the steps below:

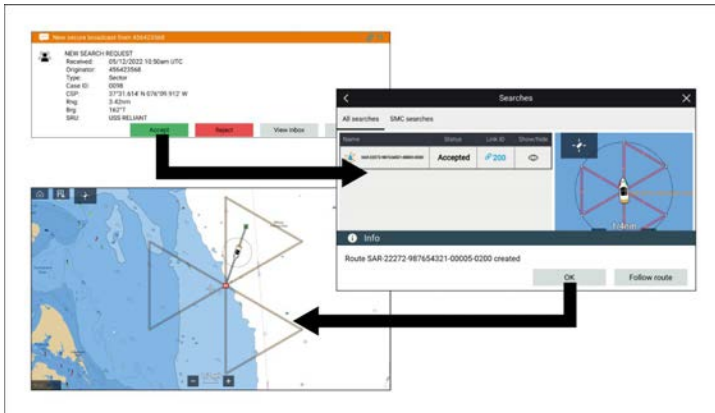

1. Select *[Accept]* from the onscreen notification.
Alternatively you can select [Accept search] from the related message's pop-over options in the messages inbox.
2. Select *[Follow route]* from the notification.
Follow route can also be selected from the All searches list and the Chart app context menu.

The search pattern is followed in the same way as any other route, unless a diversion is required.

Search pattern waypoint arrival alarm

When following a search pattern the waypoint arrival alarm will be triggered when entering the specified arrival radius and also when passing perpendicular to the waypoint.

The *[Search route arrival radius]* setting determines the radius/distance from the waypoint that the waypoint arrival alarm is triggered. The *[Search route arrival radius]* can be checked and adjusted from the *[Alarms]* menu: *[Homescreen > Alarms > Settings > Search route arrival radius]*.

The waypoint arrival alarm can be configured to only trigger when the arrival radius is reached and not when passing perpendicular by selecting *[Radius only]* from the bottom of the *[Advanced]* Chart app settings menu: *[Menu > Settings > Advanced > Waypoint arrival (Search routes)]*.

SRU search controls

When performing a search as an SRU, search controls are available to help you manage the search.

The controls can be accessed from the search sidebar (1), the chart app context menu (2), the searches list (3), and the Navigate menu (4). The following options are available:

Divert controls

- *[Divert]*— This option is available when you are following the search pattern. Selecting Divert allows you to record a diversion from the search.
- *[End divert]*— This option is available when you have diverted from the search pattern (i.e.: once Divert has been selected). Selecting

End divert allows you to navigate back to the point at which you diverted from the search.

- *[Resume]* — This option is available when you are travelling back to a diversion point. Selecting Resume will navigate to the next waypoint in the search.

Other

- *[Abort]* — The abort option is available when you are following the search pattern. Selecting Abort will stop the route follow and abort the search.

SRU action — Diverting from a SAR pattern

If you need to divert from a search to investigate a point or area of interest not covered by the SAR pattern, the *[Divert]* and *[End divert]* options should be used. This will ensure that the SMC is notified of the diversion.

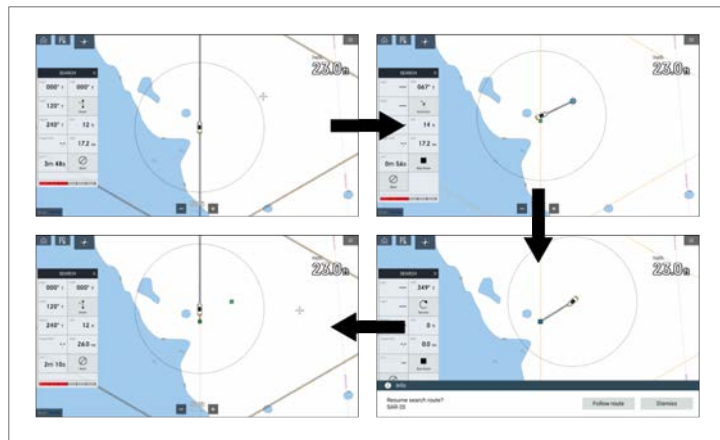

1. Select *[Divert]*.

Active navigation of the SAR pattern will stop and a divert marker will be placed at your vessel's location.

Note:

At any time during a divert you can resume the search from any waypoint in the SAR pattern that is ahead of the divert marker, by selecting *[Resume from here]* from the waypoint's context menu. Active navigation of the SAR pattern will resume from the chosen waypoint.

2. Perform manual navigation or perform other active navigation such as a *[Goto]* to navigate to the point or area of interest.
3. Once you have completed the divert, select *[End Divert]*.
The resume search notification is displayed.
4. Select *[Follow route]* to start active navigation back to the divert marker (the point you left the SAR pattern), or select *[Dismiss]* to resume the search at a later time.

Note:

If you select *[Dismiss]*, the SMC will see your status as 'Resuming' until you have resumed the search. To resume the search, select *[Resume]* from one of the following locations:

- The search sidebar.
- The chart app *[Navigation]* menu.
- The SAR pattern context menu.
- The related inbox message options.
- The waypoint options from the SAR route plan list.

The resume search notification is displayed and you can select *[Follow route]* to resume active navigation of the SAR pattern from the divert marker.

5. Once you reach the original divert marker, select *[OK]* on the waypoint arrival alarm.

Active navigation of the SAR pattern will be resumed and the SMC will be updated that you have resumed the search.

SRU divert as instructed — overview

During a managed search, the SMC may instruct the SRU to divert from the search pattern to investigate a point or area of interest not covered by the SAR pattern.

When an instruction to divert is received, a notification is displayed onscreen and a “Divert to” marker is shown in the Chart app.

The SMC may also include instructions of the position within the search pattern to divert from. In this situation, a corresponding “divert from here” marker will be shown in the Chart app. If no “Divert From here” marker was included, the divert should take place ASAP, but at the SRU’s discretion.

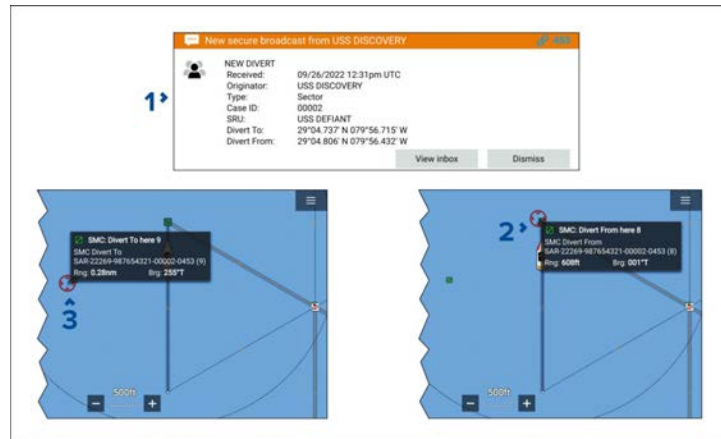

1. **SMC divert notification** — From the notification you can *[View inbox]* or *[Dismiss]* the notification.
2. **“Divert From here” marker** — If a “Divert From here” marker is included in the instruction, when the marker is reached the waypoint arrival alarm is displayed. Select *[Divert now]* and active navigation to the “Divert To here” marker will commence.
3. **“Divert To here” marker** — When the “Divert To here” marker is reached, select *[End divert]* from the context menu and then *[Follow route]* from the notification to resume the search from the “Divert From here” marker.

SRU action — Diverting as instructed by SMC

Below is an example of SRU actions for an instructed divert that includes both “Divert To” and “Divert From” markers.

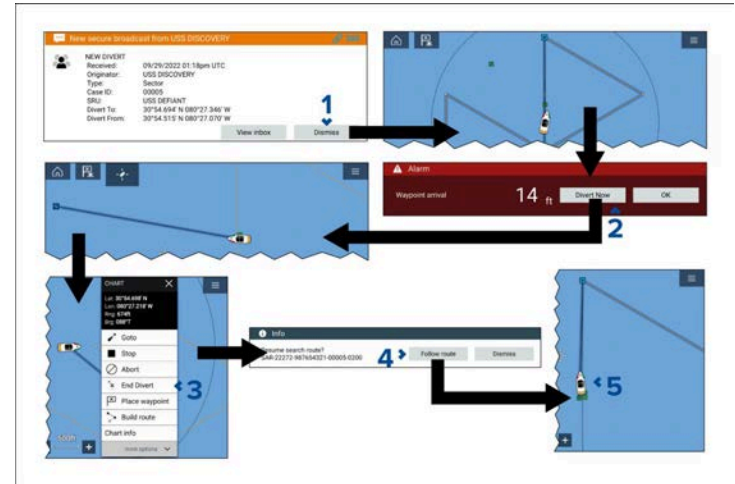

1. Select *[Dismiss]* from the divert notification.
2. When the “Divert From here” marker is reached, select *[Divert now]* from the waypoint arrival notification. Active navigation will commence to the “Divert To here” marker.
3. Once the divert is complete, select *[OK]* on the waypoint arrival notification and then select *[End divert]* from the chart context menu.
4. Select *[Follow route]* from the notification. Active navigation will commence back to the “Divert From here” marker.
5. Select *[OK]* on the waypoint arrival alarm. Active navigation of the search pattern will recommence.

SRU action — Resuming from SMC instructed point

During an SMC instructed divert, the SMC may instruct you to resume from a different location in the SAR pattern than the point you originally diverted from.

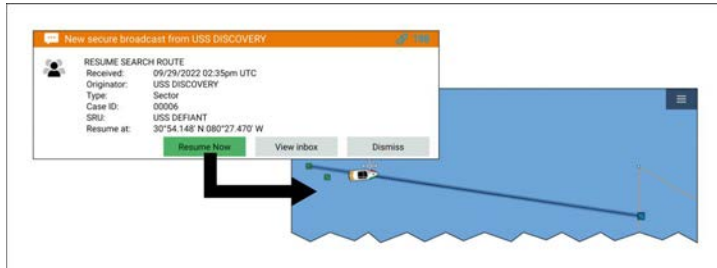

1. Select *[Resume Now]* from the notification.
A “Resume here” marker is displayed, and active navigation will commence to the waypoint.
2. Once the “Resume here” marker is reached, select *[OK]* on the waypoint arrival notification.
Active navigation of the search pattern will recommence.

14.11 Searches lists

SAR patterns are managed from the searches lists.

The searches list can be accessed from the Chart app menu: *[Menu > Waypoints, routes, tracks > Searches]*, or from the My Data menu: *[Homescreen > My data > Searches]*. When accessed from the chart app, the LiveView pane will be displayed and the *[Show on chart]* options are available.

All searches list

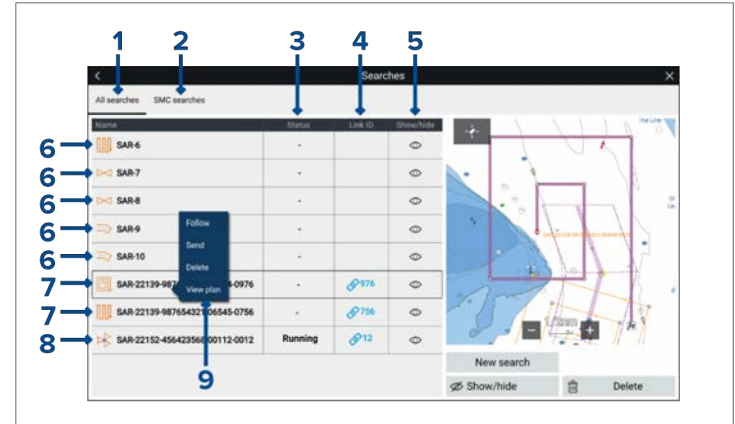

1. The *[All searches]* tab contains a list of all broadcast and received SAR patterns.
2. The *[SMC searches]* tab contains only managed searches where your vessel is the SMC.
3. The status field identifies the status of received managed searches where your vessel is the SRU. SAR patterns that have been created on your system will not have a status.
4. The link ID field shows the relevant STEDs messaging link ID number.
5. You can hide/show SAR patterns in the chart app by selecting the icon.
6. Shows examples of SAR patterns either created on your system (which have not been broadcast), or patterns that have been received as an un-managed SAR pattern.
7. Shows examples of managed SAR patterns that have been broadcast by your vessel. To see search status, view the SMC searches list.
8. Shows example of a received SAR pattern where your vessel has been assigned as the SRU. The status field will identify your progress.
9. The SAR pattern pop-over menu provides SAR options and SRU SAR controls.

SMC searches list

The SMC searches list contains only managed searches where your vessel is the SMC.

The SMC searches list will identify the SRU, status, link ID and case ID for each managed search broadcast by your vessel.

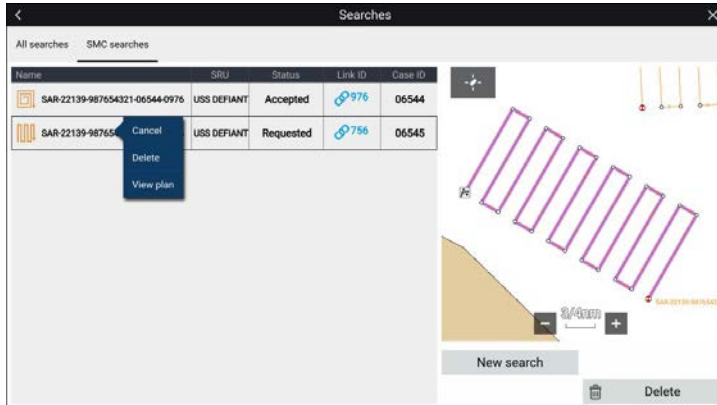

The SMC can cancel a broadcast SAR pattern from the SMC searches list by selecting *[Cancel]* from the SAR pattern pop-over menu. The cancellation is automatically broadcast.

Search history

Each event (e.g.: “Started”, “Divert”, “Resume” etc.) of a managed search is recorded. The search history can be accessed from the searches list.

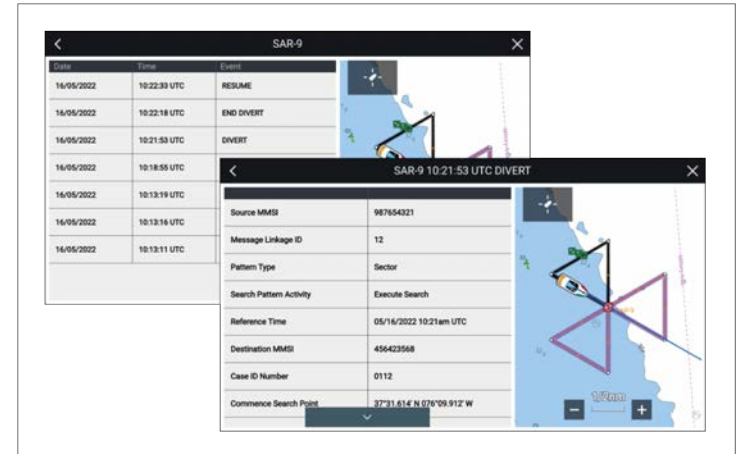

Each event in the history list can be selected to display more details about each event.

CHAPTER 15: CHART APP — GENERAL

CHAPTER CONTENTS

- [15.1 Chart app chapters — page 244](#)
- [15.2 Chart app overview — page 244](#)
- [15.3 Cartography overview — page 256](#)
- [15.4 LightHouse charts — page 257](#)
- [15.5 S-63 Encrypted Charts — page 261](#)
- [15.6 Chart app simulator — page 265](#)
- [15.7 Navigation — page 268](#)
- [15.8 Rudder bar indicator — page 275](#)
- [15.9 Depths and contours — page 275](#)
- [15.10 Target tracking — page 280](#)
- [15.11 Collision avoidance — page 287](#)
- [15.12 Target intercept — page 295](#)
- [15.13 Reeds almanac — page 296](#)
- [15.14 Find nearest — page 296](#)
- [15.15 SmartDrift™ — page 298](#)
- [15.16 Measure — page 299](#)
- [15.17 ClearCruise™ Augmented Reality — page 300](#)
- [15.18 Chart settings menu — page 301](#)

15.1 Chart app chapters

This document includes a chart app chapter for each of the available chart modes. The *Chart app – general* chapter provides details of features and functions common to all chart app modes.

To view details about chart mode specific features and settings refer to the relevant chart app chapter:

- [p.312 — Chart app - Navigate mode](#)
- [p.314 — Chart app - Fishing chart mode](#)
- [p.317 — Chart app - Fish mapping mode](#)
- [p.322 — Chart app - Weather mode](#)
- [p.335 — Chart app - Tides mode](#)
- [p.341 — Chart app - Anchor mode](#)
- [p.347 — Chart app - Racing mode](#)

15.2 Chart app overview

The chart app displays a representation of your vessel in relation to land masses and other charted objects, which enables you to plan and navigate to your desired destination. The Chart app requires a GNSS (GPS) position fix in order to display your vessel at the correct location on a world map. For the chart app to recognize vessel direction, a heading sensor is recommended. If heading data is not available, a stable source of Course Over Ground (COG) data may be used instead.

The chart app uses chart modes to configure the chart screen and settings for the relevant activity. For details on available chart modes, refer to: [p.245 — Chart modes](#)

For each instance of the chart app, you can select which chart mode and which electronic cartography you want to use. The selection will be saved and persist over a power cycle.

The chart app can be displayed in both fullscreen and splitscreen page layouts. A single App page may consist of up to 4 instances of the chart app.

If you are underway and using a chart mode that is not suitable for navigation, it is recommended that you create a splitscreen app page and use navigate mode in one of the splitscreen panes.

Below is an overview of features available in the chart app. Some features may not be available in all chart modes. If a required setting option or feature is not available, try changing the chart mode.

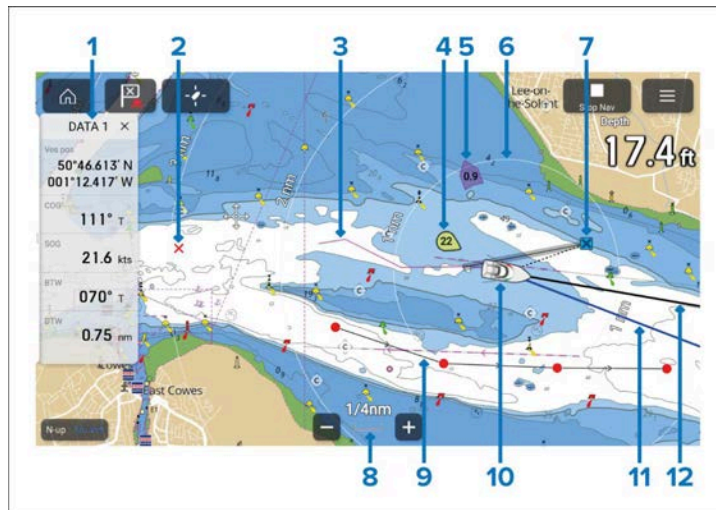

1. **Sidebar** — The Sidebar contains system data that can be viewed in all apps.
2. **Waypoint** — Use waypoints to mark specific locations or points of interest (POI).
3. **Track** — Record the passage your vessel takes.
4. **Wind indicator** — Provides indication of wind direction and speed (Wind transducer required).
5. **Tide indicator** — Provides tide Set and Drift indicators. Requires the following data: COG (Course Over Ground), Heading, SOG (Speed Over Ground), and STW (Speed Through Water).
6. **Range rings** — Provides a distance indication around your vessel at set intervals.
7. **Destination waypoint** — During a Goto operation, this is the current destination waypoint.
8. **Chart range** — Identifies the scale for the displayed Chart range.
9. **Route** — You can plan your route in advance by creating a Route using Waypoints to mark each route leg.
10. **Vessel icon** — This icon represents your vessel, and is only displayed when a GNSS (GPS) position fix is available. The icon will be a black dot if no Heading is available.

11. **COG line** — If COG data is available, you can display a COG (Course Over Ground) vector for your vessel.
12. **Heading line** — If Heading data is available, a Heading vector for your vessel can be displayed.

Chart app onscreen controls

Onscreen controls are available which are overlaid in fixed positions onscreen.

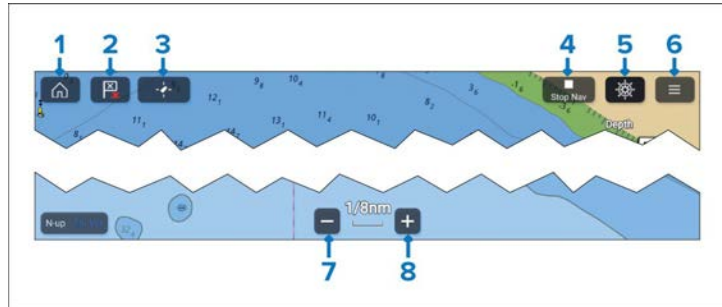

1. **Home** — Select to return to the Homescreen.
2. **Waypoint / MOB** — Select to place a waypoint at your vessel's location, or press and hold to activate Man overboard (MOB) alarm.
3. **Find vessel** — Select to center the vessel icon on the screen. Only displayed when the vessel is not centred.
4. **Stop Nav** — Select to end active navigation (i.e.; goto or route follow). Only shown during active navigation.
5. **Pilot** — Select to open the Pilot sidebar. Only displayed when autopilot integration is enabled.
6. **Menu** — Select to open the Chart app menu.
7. **Range out** — Select to zoom out and show a larger area onscreen.
8. **Range in** — Select to zoom in and show a smaller area onscreen.

Chart ranging and panning

You can change the range displayed in the Chart app using the onscreen Range controls or by using the pinch-to-zoom touch gesture.

Chart app — General

You can pan the chart area by swiping your finger across the chart. When the chart is panned the Chart app will enter cursor mode and remain fixed until motion mode is activated by select the *[Find ship]* icon.

Vessel icon

The vessel icon is used to show your vessel's current GNSS position.

The vessel icon can be changed from the *[Boat details]* settings menu: *[Homescreen > Settings > Boat details > Boat type]*.

Chart modes

The Chart app provides preset modes that can be used to quickly set up the Chart app for your intended use.

Note:

The example images below are used when the Homescreen icons are set to *[Classic icons]*. If Homescreen icons are set to *[Mode icons]* then the icons used on the Homescreen will be used instead. For details of Mode icon refer to: [p.113 — Chart app](#)

To change Chart mode select the required mode from the app menu.

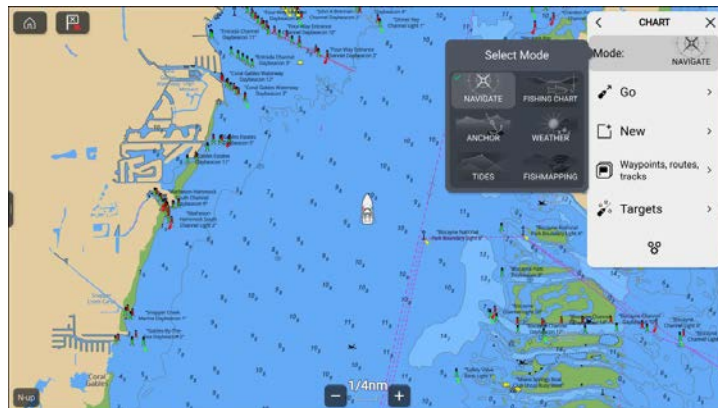

The following chart modes are available:

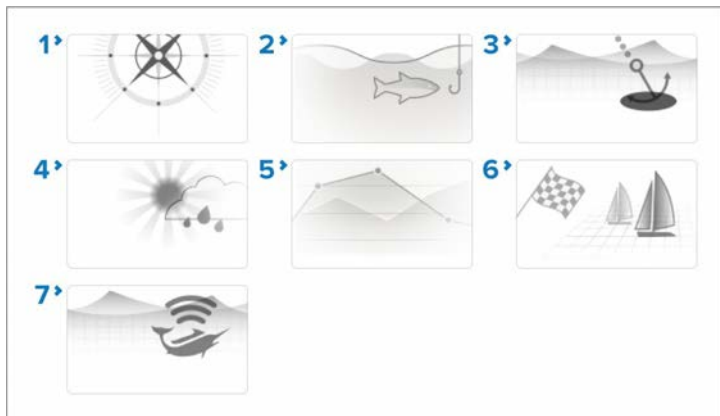

1. **[NAVIGATE]** — Navigate is the default mode. Full chart detail and menu options are available. Settings changes are saved to the user profile in use. For details refer to: [p.312 — Chart app - Detailed mode](#)
2. **[FISHING CHART]** — Fishing mode optimizes the chart app for Fishing and if supported by your selected cartography, displays more detailed contour lines. Full menu options are available. Settings changes are saved to the user profile in use. For details refer to: [p.314 — Chart app - Fishing chart mode](#)
3. **[ANCHOR]** — Anchor mode optimizes the chart app for anchoring and provides access to the anchoring wizard so that the anchor drag alarm parameters can be configured. Full menu options are available in Anchor mode, and any settings changes are saved to the user profile in use. For details refer to: [p.341 — Chart app - Anchor mode](#)
4. **[WEATHER]** — Weather mode allows you to overlay weather data directly on the chart and view animated weather graphics or read weather reports. Settings changes are saved to the user profile in use. Weather mode is available when the MFD is connected to a SR150 or SR200 Sirius receiver. and requires a SiriusXM weather subscription. For details refer to: [p.322 — Chart app — Weather mode](#)
5. **[TIDES]** — In tides mode, tide station and current station icons are replaced with graphics representing tide and current conditions. Animation controls are displayed that enable playback of tide

and current predictions over a 24 hour period. For details refer to: [p.335 — Chart app - Tides mode](#)

6. **[RACING]** — Racing mode optimizes the chart app for Race Sailing. Racing mode is available when the MFD is configured using the Sailing boat activity. In racing mode the race start line and race timer options are available from the menu, allowing you to create a start line and countdown timer which can help optimize your racing start. For details refer to: [p.347 — Chart app - Racing mode](#)
7. **[FISHMAPPING]** — Fish mapping mode enables you to overlay fish mapping layers and fish types directly on the chart. Settings changes are saved to the user profile in use. Fish mapping mode is available when the MFD is connected to an SR200 Sirius receiver and requires a SiriusXM fish mapping subscription. For details refer to: [p.317 — Chart app - Fish mapping mode](#)

Quick adjust menu

The Chart app includes a *[Quick adjust]* menu which provides quick access to some common *[Layer]*, *[Vectors]* and *[View]* options, as well as *[Recent]* waypoints and routes.

Note:

[Quick adjust] can only be accessed using the touchscreen.

The *[Quick adjust]* menu is accessed by selecting the *[Quick adjust]* icon located in the bottom left corner of the screen.

The *[Quick adjust]* menu is available in the following Chart modes:

- *[Navigate]*
- *[Fishing]*
- *[Anchor]*
- *[Racing]*

AIS and Radar options will only be available if compatible hardware is detected.

The following options are provided:

LAYERS

- *[AIS]* — Switches AIS layer on and off.
- *[AIS PAD zone]* — Switches display of Predicted Area of Danger (PAD) zones on or off for AIS targets.
- *[Radar]* — Switches Radar layer on or off.
- *[Radar PAD zone]* — Switches display of Predicted Area of Danger (PAD) zones on or off for Radar targets.
- *[Radar PAD zone]* — Switches display of Predicted Area of Danger (PAD) zones on or off for Radar targets.
- *[Reference]* — Switches Radar reference mode between *[True]* and *[Relative]*.
- *[Period]* — Adjust the vector time period.

VECTORS

- *[Heading]* — Switches own vessel Heading vector on or off.
- *[COG]* — Switches own vessel COG vector on or off.

VIEW

- *[Orientation]* — Changes the Chart app's Orientation mode.
- *[Waypoints]* — Shows or hides all waypoints. Selecting the "3 dots" icon displays the Waypoint list.
- *[Routes]* — Shows or hides all routes. Selecting the "3 dots" icon displays the Routes list.

RECENTS

- Up to 6 recently used routes and/or waypoints can be listed. Selecting an item in the Recents list will close the menu and zoom to and highlight the selected item on the Chart app screen.

Info boxes

In the chart app, the default behavior when the screen is selected is to display an Info box. The Info box provides information related to the selected location or object. From the Info box, the context menu can be displayed by selecting the "3 dots" menu icon.

Example info boxes

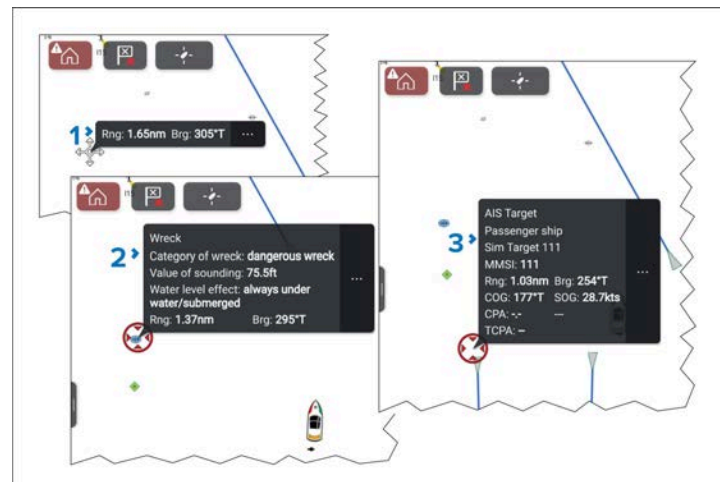

1. **Location info** box — displayed when an area of the chart is selected that does not contain any charted object or other targets.
2. **Object info** box — displayed when a charted object is selected.
3. **Target info** box. — displayed when an AIS or Radar target is selected.

Note:

- The Location info boxes can be enabled or disabled using the *[Background info boxes]* toggle switch, located in the *[Advanced]* settings menu: *[Menu > Settings > Advanced > Background info boxes]*.
- Object and Target info boxes can be enabled or disabled using the *[Cursor info boxes]* toggle switch, located in the *[Advanced]* settings menu: *[Menu > Settings > Advanced > Cursor info boxes]*.

Context menu

The Context menu provides menu options relevant to the cursor location or selected object.

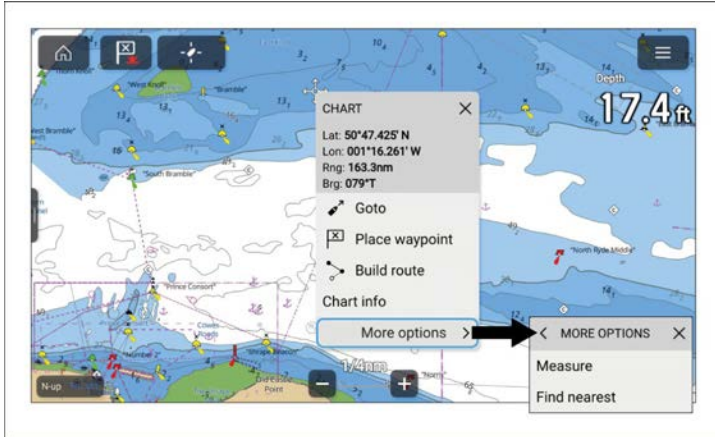

Opening the context menu:

- Press and hold on a location or object.
- Press on a location or object to open the [Info box] and select the “3 dots” menu icon.
- Use physical controls — Use the direction controls to highlight the location or object and press the [OK] button.

The context menu provides latitude, longitude, range and bearing details for the selected location or object. Target context menus also provide TCPA and CPA details.

Selecting [More options] will show further options.

Dragging the context menu

In the Chart app the context menu can be moved.

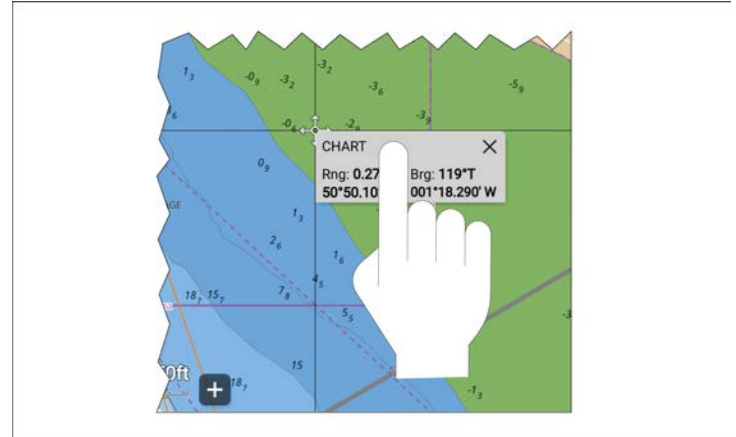

1. Select and hold on the screen, or select an object to open the context menu.
2. Select and hold on the top of the context menu.
3. Drag your finger to a new location.
4. When you remove your finger, the context menu will remain in that location.

As the context menu is moved across the screen, the context menu details are updated to reflect the new location or object under the cursor.

AIS target context menu

When an AIS target is selected in the Chart app, the AIS target context menu is displayed.

The AIS target context menu includes the following information and settings:

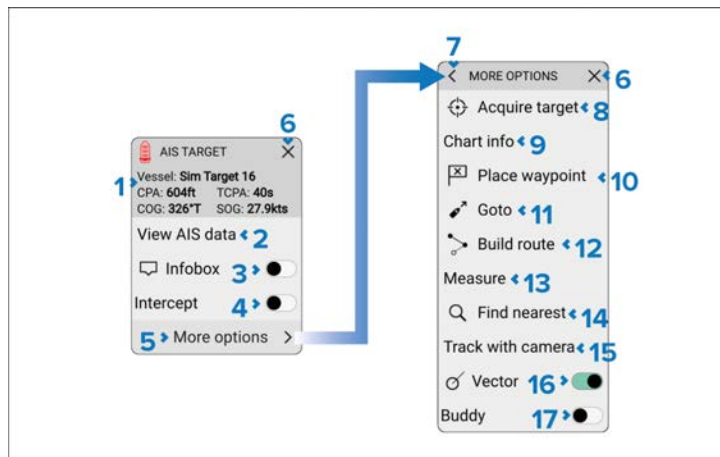

1. AIS data — The following AIS data is displayed:
 - Vessel name.
 - CPA (Closest Point of Approach) and TCPA (Time to Closest Point of Approach).
 - Course (COG or relative course).
 - Speed (SOG or relative speed).
2. *[View AIS data]* — View full page AIS data report.
3. *[Infobox]* — Enable and disable onscreen display of AIS data next to the target symbol.
4. *[Intercept]* — Enable and disable target interception.
5. *[More options]* — View further options.
6. *[X]*(close) — Close the context menu.
7. *[<]*(back arrow) — Go back to first context menu.
8. *[Acquire target]* — Acquire the AIS target as a Radar target.
9. *[Chart info]* — View details of any nearby objects.
10. *[Place waypoint]* — Create a new waypoint at the target's current location.
11. *[Goto]* — Perform a goto.
12. *[Build route]* — Create a route.
13. *[Measure]* — Use or remove the ruler tool.

14. *[Find nearest]* — Search for nearby point of interest.
15. *[Track with camera]* — Track the target with a compatible PTZ (Pan Tilt Zoom) camera.
16. *[Vector]* — Enable and disable target vectors.
17. *[Buddy]* — Add or remove target from Buddy list.

First responder

When the display is configured using the *First Responder* activity, the following additional data and options will be available:

- AIS data — Boat type, Status, Bearing, Range, Intcpt (Intercept time).
- *[Designate TOI]*.
- *[Send message]*.

Radar target context menu

When an acquired Radar target is selected in the Chart app, the Radar target context menu is displayed.

The Radar target context menu includes the following information and settings:

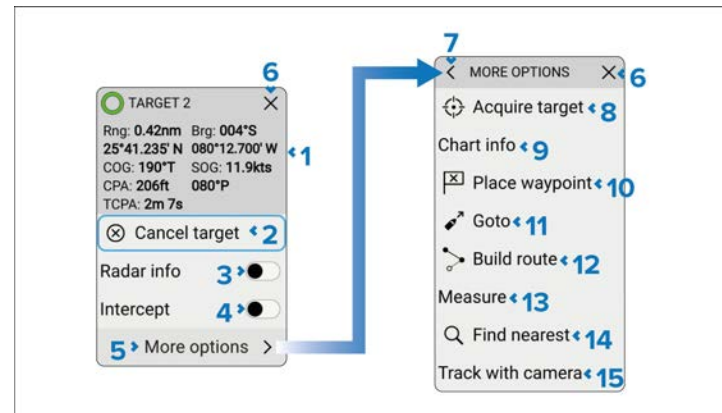

1. Target data — The following data is displayed:
 - *[Rng]* (Range).
 - *[Brg]* (Bearing).
 - Latitude and Longitude.

- *[COG]* (Course Over Ground).
 - *[SOG]* (Speed Over Ground).
 - *[CPA]* (Closest Point of Approach).
 - *[TCPA]* (Time to Closest Point of Approach).
2. *[Cancel target]* — Delete the selected Radar target.
 3. *[Radar info]* — Enable and disable onscreen display of data next to the target symbol.
 4. *[Intercept]* — Enable and disable target interception.
 5. *[More options]* — View further options.
 6. *[X]* (close) — Close the context menu.
 7. *[<]* (Back arrow) — Go back to previous context menu.
 8. *[Acquire target]* — Acquire the AIS target as a Radar target.
 9. *[Chart info]* — View details of any nearby objects.
 10. *[Place waypoint]* — Create a new waypoint at the target's current location.
 11. *[Goto]* — Perform a goto.
 12. *[Build route]* — Create a route.
 13. *[Measure]* — Use or remove the ruler tool.
 14. *[Find nearest]* — Search for nearby point of interest.
 15. *[Track with camera]* — Track the target with a compatible PTZ (Pan Tilt Zoom) camera.

First responder

When the MFD/chartplotter is configured using the *First Responder* activity, the following additional data and options will be available:

- AIS data — Boat type, Status, Intcpt (Intercept time).
- *[Designate TOI]*.
- *[Send message]*.

Selecting cartography

Appropriate cartography must be used for navigation. If desired you can select a different cartography for each instance of the chart app. The selected cartography will be remembered the next time that

chart app instance is opened. If no cartography is detected the *[Chart app]* will default to Lighthouse Charts basemap. The first time a chart app instance is opened if multiple cartography is detected the app will default to using LightHouse™ charts.

Important:

Basemaps should not be used for navigation.

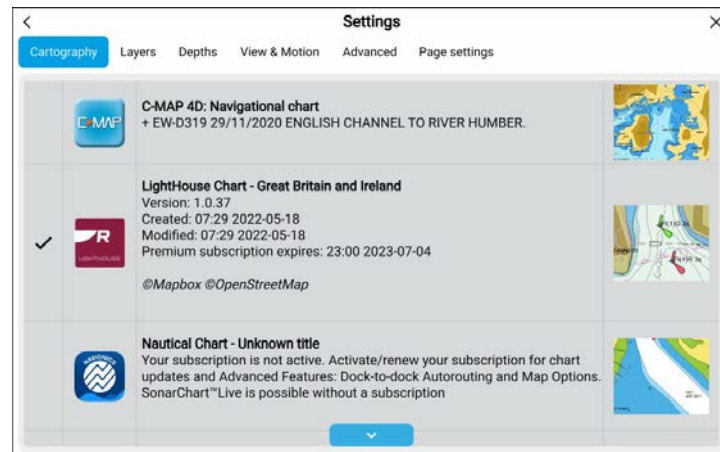

From the Chart app menu:

1. Select the *[Settings]* icon.
2. Select the cartography that you want to use from the *[Cartography]* tab.

The menu will automatically close and the chart app will refresh to display your selected cartography.

Chart motion mode

The *[chart motion]* setting controls the relationship between the chart and you vessel.

3 chart motion modes are available:

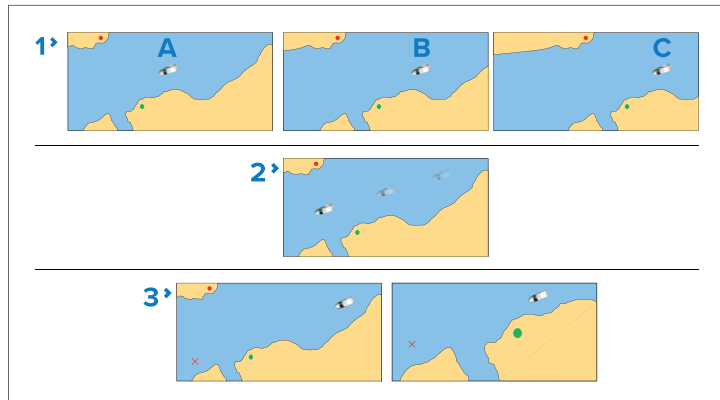

1. *[Relative motion]* — Relative Motion mode fixes your vessel's icon position and the chart image moves relative to your vessel. In Relative Motion mode you can use the *[Boat position]* setting to determine whether the vessel is fixed in the *Center* of the chart display or has a *Partial offset*, or *Full offset*. Selecting the partial or full offset has the effect of increasing the view ahead of your vessel icon on the chart display.
2. *[True motion]* — True Motion mode fixes the chart position and the vessel icon moves in true perspective to the fixed land masses shown on the screen. As the vessel's position approaches the edge of the screen, the chart image is automatically redrawn to reveal the area ahead of the vessel.

Note:

True Motion mode is not available when the Radar orientation is set to "Head-up".

3. *[Auto range]* — Auto Range mode ensures that the largest possible chart scale will always and automatically be maintained, to display both the vessel and the target waypoint on-screen at the same time.

Boat position is not available in *[True motion]* or *[Auto range]* modes..

The *[Chart motion]* and *[Boat position]* options are available from the *[View & Motion]* settings menu: *[Menu > Settings > View & Motion]*.

Chart orientation

The orientation setting determines how the chart is orientated in relation to your vessel's direction of travel.

The following chart orientations are available:

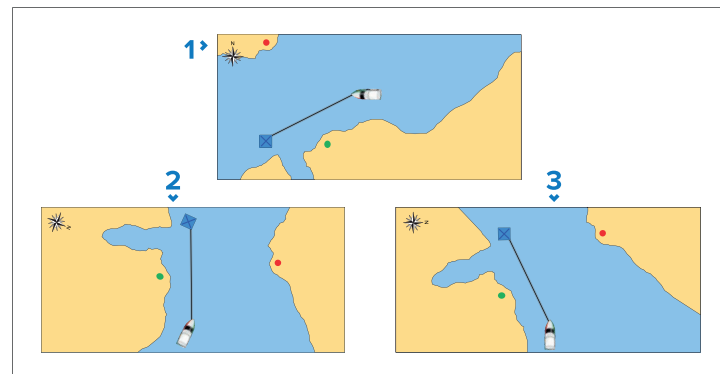

1. *[North-up]* — The chart is orientated so that true north is always upward on the screen. As your vessel changes direction, vessel icon rotates accordingly to show your relative position to true north North up is the default chart orientation.
2. *[Course-up]* — The chart is orientated so as to show your current course directly ahead of your vessel icon. The chart will rotate so that your COG is always upward on the screen.
3. *[Head-up]* — In Head-up mode the vessel's heading always points directly up. As your heading changes the chart rotates accordingly. In Head-up mode if heading data is not available then stable COG is used instead. If heading or COG is not available then Head-up mode is suspended and the chart will orientate to display 0 degrees directly up if there is no active navigation or Course-up if there is active navigation.

Note:

- To prevent constant rotations as the vessel yaws the chart will not update unless the heading changes by at least 10 degrees from the last displayed orientation.
- Head-up mode is not available when chart motion is set to *[True motion]*.

Changing the Chart app's orientation mode

You can change the Chart app's *[Orientation mode]* at any time.

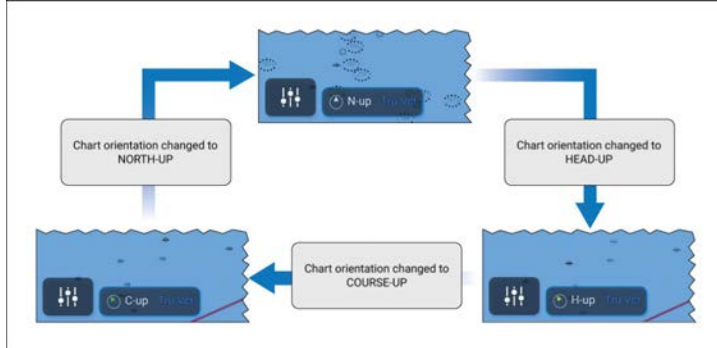

1. Select the onscreen north indicator icon to cycle through the available Orientation modes.

[Orientation mode] can also be changed from the *[View & Motion]* settings menu: *[Menu > Settings > View & Motion]*.

Boat icon pop-over options

The boat icon pop-over options provide access to boat-related settings.

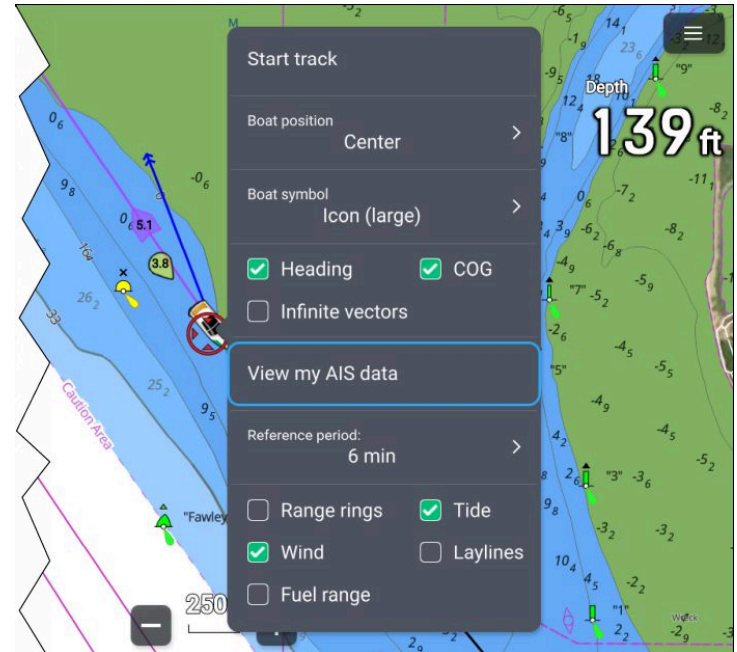

From the boat icon pop-over options you can:

- Start or stop recording a track, by selecting *[Start/track]* / *[Stop track]*.
- Change the boat symbol's position, by selecting a *[Boat position]* option.
- Change the symbol used to represent your boat, by selecting a *[Boat symbol]* option.
- Show or hide boat heading vector line, by ticking or unticking the *[Heading]* tick box. By default, the heading vector length is determined using STW (Speed Through Water) received from a speed transducer; you can use SOG instead by enabling the *[Use SOG for hdg vector length]* from the *[Advanced settings]* menu: *[Menu > Settings > Advanced]*.

- Show or hide boat COG vector line by ticking or unticking the *[COG]* tick box.
- Use infinite or reference period line length for vectors by ticking or unticking the *[Infinite vectors]* tick box.
- View your own boat's AIS data by selecting *[View my AIS data]*.
- Set the length of vectors when not using *[Infinite vectors]* by selecting a *[Reference period]* option. Vector length is measured in minutes and shows your expected position after the selected time has elapsed.
- Show or hide range rings around your boat by ticking or unticking the *[Rng rings]* tick box.
- Show or hide the tide vector graphic by ticking or unticking the *[Tide]* tick box.
- Show or hide the wind vector graphic by ticking or unticking the *[Wind]* tick box.
- Show or hide layline graphics by ticking or unticking the *[Laylines]* tick box. The Laylines option is only available when your MFD has been configured using the *[Sailing]* boat activity.
- Show or hide the *[Fuel range]* ring (for Combustion engines) or *[Battery range]* ring (for Electric motors).

Note:

In weather mode and fishmapping mode, the only option available is *[Start/track]* / *[Stop track]*.

Chart mode-specific behavior

Depending on the chart mode in use, some options are enabled by default:

- *[Tides mode]*— Heading, COG and Tide.
- *[Anchor mode]*— COG, Tide and Wind.
- *[Racing mode]*— Heading, COG, Tide, Wind and Laylines.
- *[Navigate mode]*— Laylines, when your MFD has been configured using the *[Sailing]* boat activity.

Boat pop-over options are saved for each chart mode in the current chart app instance.

Own boat AIS data

Boats equipped with an AIS transceiver can view their own boat's AIS data.

This data is the data being transmitted by your AIS transceiver.

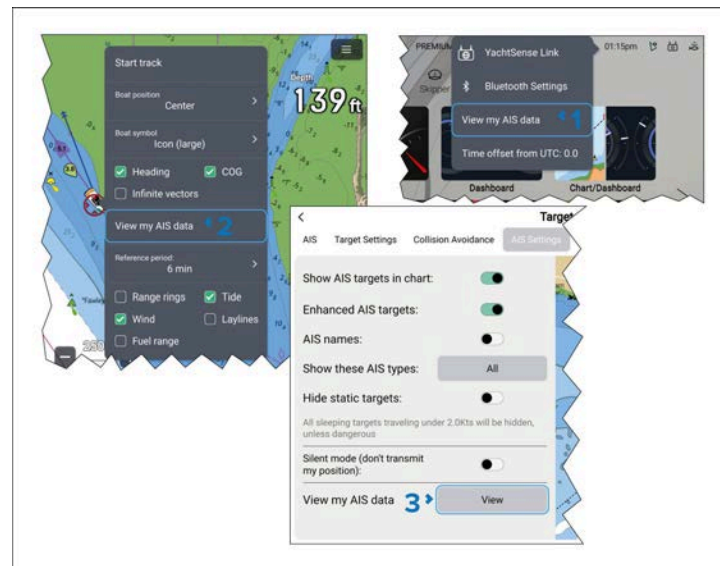

The data can be viewed by:

1. Selecting *[View my AIS data]* from the Status area of the Homescreen.
2. Selecting *[View my AIS data]* from the boat icon pop-over options in the Chart app.
3. Selecting *[View my AIS data]* from the *[AIS Settings]* menu.

The *[View my AIS data]* setting is also available from the AIS transceiver's pop-over options in the *[Network]* settings menu.

<

AIS target: 123456782

>

VESSEL IDENTIFICATION

Name:

123456782

MMSI:

123456782

IMO No.:

123456780

Call sign:

-

Type:

Not available

STATUS

Special Maneuver:

Not Available

Navigational Status:

SART

Position:

38°00.000' N 051°00.000' E

COG:

000°T

SOG:

0.0kts

Heading:

000°T

ROT:

0°/min

Battery / Fuel range

A range ring is available in the Chart app which indicates the maximum range that can be achieved when travelling in a straight line.

Note:

- If *[Electric]* has been selected as the *[Propulsion system]*, *[Battery range]* will be provided instead of *[Fuel range]*.
- The range ring provides an estimate only, and should not be relied upon for accurate navigation.

The indicated range is an estimate based on data received from your propulsion management system, or from the Fuel manager. **The range provided is an approximate value only**, and does not take into account conditions such as sea state, wind, or tidal currents.

The *[Fuel range]* ring or *[Battery range]* ring is enabled and disabled from the *[Vessel details]* pop-over menu.

1. *[Fuel range]* ring / *[Battery range]* ring option in the *[Vessel details]* pop-over menu. .
2. *[Fuel range]* ring / *[Battery range]* ring.
3. A Fuel or Battery symbol is displayed at the point where your vessel's current heading and your estimated range intersect.

Note:

When the vessel is close to either the North or South poles, the circle cannot be drawn above or below the chart area limits, and will instead appear as an arc.

Chartered objects

Charted objects can be selected and information about the object can be viewed.

When the cursor is over a charted object it will change to the Object cursor.

Cursor info box

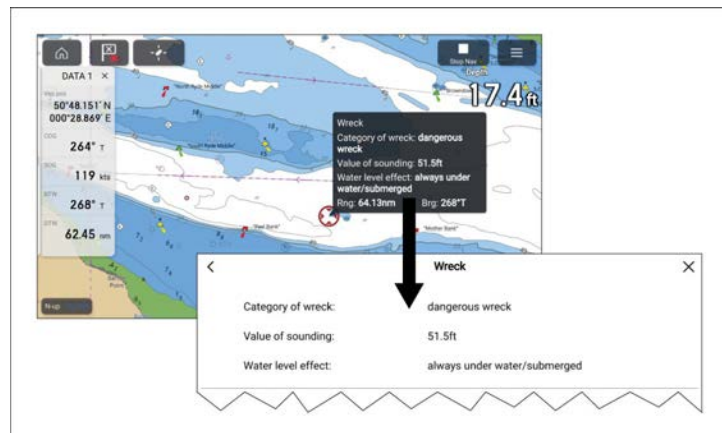

When an object is highlighted the cursor info box will be displayed which provides details about the object. Selecting the info box will show the object details on a fullscreen page.

The *[Cursor info boxes]* can be disabled from the *[Advanced]* settings menu: *[Menu > Settings > Advanced > Cursor info boxes:]*.

Full chart information

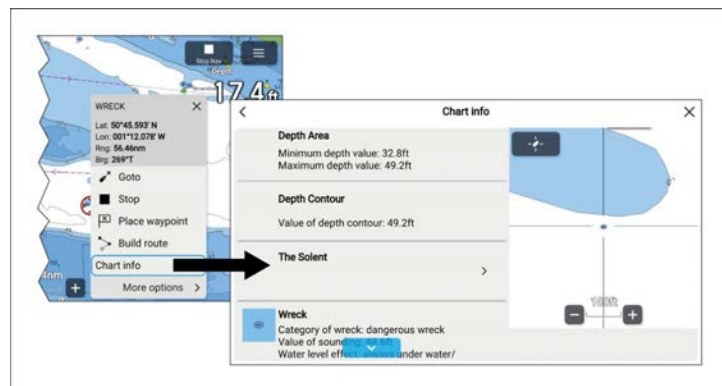

More detailed chart information can be viewed by selecting *[Chart info]* from the context menu. The detailed information can be viewed regardless of whether the *[Chart info boxes]* setting is enabled or disabled.

Chart layers

Layers (additional data and views) can be overlaid on the Chart app.

Some layers and views are dependent on connected hardware and cartography type and vendor.

Layers can be enabled and disabled from the *[Layers]* settings menu: *[Menu > Settings > Layers]*.

For details of the available layers and related settings refer to: [p.302 — Layers settings menu](#)

Camera tracking

When connected to a compatible Pan and Tilt Thermal camera you can track targets or point your camera at a specific target or area.

2 options are available for camera tracking:

- *[Point camera here]* — Points the camera at a specific point onscreen, the camera will remain pointed at this area regardless of your own vessel's course.
- *[Track with camera]* — Tracks a selected target regardless of your own vessel's or target's course.

Camera tracking options are available from the Context menu in the Chart and Radar apps: *[Context menu > more options > Point camera here]*, or *[Context menu > more options > Track with camera]*.

Automatic tracking

You can use the Camera app settings to configure automatic tracking for AIS, Radar and MoB targets: [Camera app > Menu > Settings > Camera motion > AUTO TRACKING]

15.3 Cartography overview

The Chart app includes a basic world base map. To use the Chart app for navigation purposes, compatible, detailed Electronic Navigational Charts (ENC) or Raster Navigational Charts (RNC) are required.

- **Raster Navigational Chart (RNC)** — A Raster chart is a digital image of a paper chart, and therefore the available information is limited to the information available on the equivalent paper chart.
- **Electronic Navigational Chart (ENC)** — ENCs are Vector based charts and include information that is not available on paper or Raster charts. Objects and features on Vector charts can be selected to obtain information that otherwise would not be readily available. Chart objects and features can also be enabled and disabled, or customized.

Note:

- The level of detail and features available on charts vary depending on vendor, chart type, subscription level and geographic region. Prior to purchasing charts, check the vendor's website to establish what level of detail is available on the charts you want to purchase.
- The information relating to available chart detail and settings in this manual should be treated as guidance only, as it is subject to change, which is not under Raymarine's control.

The Chart app range scale will affect the level of detail shown onscreen. Generally, more detail is available at lower ranges. The chart scale in use is indicated by the scale indicator, the value displayed is the distance that the range scale line represents onscreen.

You can remove and insert chart cards at any time. The MFD will automatically detect compatible chart cards and you will be asked if you want to change your current selection.

For chart card selection details, refer to:

p.302 — Cartography settings menu

Different cartography types can be viewed simultaneously using an app page that includes multiple instances of the Chart app.

Supported cartography vendors

You MFD supports cartography from the vendors listed below.

1. LightHouse Charts charts.
2. Legacy (Retired) LightHouse Charts vector, raster and NC2 charts.
3. S-63 encrypted charts
4. Navionics® charts.
5. C-MAP® charts.

Refer to the Raymarine website for the latest list of current LightHouse Charts charts www.raymarine.com/marine-charts/

To check the currently supported Navionics® charts please visit www.navionics.com or www.navionics.it

To check the currently supported C-MAP® charts please visit: www.c-map.com

Third-party raster charts

Raster navigational charts from the following third-party vendors are supported.

Note:

Raster charts are created by scanning paper charts; each segment of the paper chart is turned into a digital image. The detail available on a raster chart is therefore limited to the detail on the paper chart it was created from. Raster charts do not offer the dynamic content that is typically available on vector-based electronic charts.

- **Standard Mapping** — USA only. (For details, visit: <https://www.standardmap.com>)

- **CMOR Mapping** — USA only. (For details, visit: <https://www.cmormapping.com>)
- **StrikeLines** — USA only. (For details, visit: <https://strikelines.com>)
- **Imray Digital Charts** — (For details, visit <https://www.imray.com>)

Note:

For assistance using these charts, refer to the chart vendor.

Third-party hybrid charts

Hybrid charts combine both raster and vector chart information. The following third-party vendors are supported:

- **Florida Marine Tracks** — USA only. (For details, visit: <https://floridamarinettracks.com/>)

Note:

- Florida Marine Tracks — For best performance it is recommended that displays are running LightHouse 4 v4.7.172/v4.7.182 or later.
- For assistance using these charts, refer to the chart vendor.

End-User License Agreements (EULAs)

The EULAs for third-party electronic charts are available via the following links:

- **LightHouse charts:** — [LightHouse Navigation Charts EULA 84231-3-EN.pdf](#)
- **Navionics charts:** <https://www.navionics.com/usa/la>
- **CMAP charts:** <https://www.c-map.com/legal/terms-and-conditions-eula>

Caution: Care of chart and memory cards

To avoid irreparable damage to, and / or loss of data from chart and memory cards:

- Ensure that chart and memory cards are fitted the correct way around. DO NOT try to force a card into position.
- DO NOT use a metallic instrument (such as a screwdriver or pliers) to insert or remove a chart or memory card.
- Ensure that the correct memory card ejection procedure is carried out before removing the chart or memory card from the card reader.

15.4 LightHouse charts

LightHouse Charts is the brand name for Raymarine's electronic navigation charts.

Pre-programmed LightHouse Charts cards can be purchased from LightHouse Charts approved dealers.

LightHouse Charts come with a free 1 year subscription to LightHouse Charts Premium. The Premium subscription unlocks data-rich points of interest (POI), high-resolution satellite aerial overlays and regular chart updates and improvements. After the free subscription period ends, the Premium features can be renewed for an annual fee.

To find an approved dealer, activate your Premium subscription, or to download chart updates visit the LightHouse Charts Store: <https://chartstore.raymarine.com/lighthouse-charts>

Legacy LightHouse Charts

The following legacy LightHouse Charts have now been discontinued and can no longer be downloaded or updated:

- Legacy Generation (2014 to 2021)
- NC2 (2019 to 2021)

LightHouse Charts Gen 2 and improved Chart app performance

Raymarine has introduced improvements to LightHouse Charts and the Chart app's cartography engine.

Smaller charts

LightHouse Charts Gen 2 or later will have reduced file sizes, which will improve download times.

Note:

LightHouse Charts Gen 2 or later require LightHouse 4 v4.8.164 or later, on Axiom-Series and Axiom 2-Series displays. Element-Series displays require LightHouse Sport v3.20.65 or later.

Improved performance

LightHouse 4 v4.8.164 on Axiom-Series / Axiom 2-Series displays and LightHouse Sport v3.20.65 on Element-Series displays includes a new cartography engine, which provides improved performance in the Chart app, reducing the time it takes to render chart details when ranging in and out.

LightHouse Chart store

The LightHouse Charts store can be accessed from a personal computer (PC), or from a mobile device using the Raymarine app.

The Chart Store requires you to create an account and to login before you can activate your premium subscription, or download chart updates.

Important: Download packages containing Charts for larger regions (such as North America, Western Europe, and Australia/NZ) and also those including premium aerial overlays and POI images, create very large files, which can take a long time (possibly several hours) to download via a mobile device and the Raymarine app. When downloading these larger packages, it is recommended that you use the web browser on a laptop, or PC.

The chart store can be accessed using the following link:
<https://chartstore.raymarine.com/lighthouse-charts>

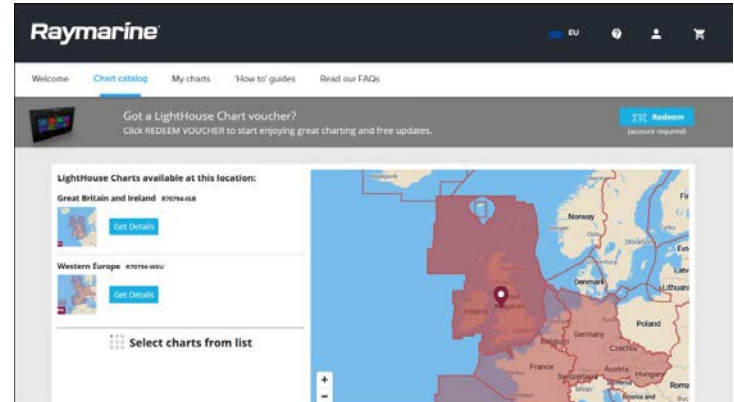

My charts

Purchased charts will appear in the *[My charts]* area of the chart store, once the voucher code has been entered.

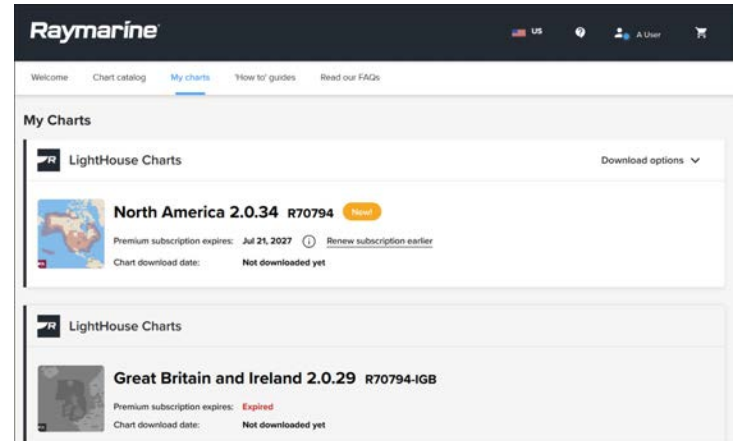

From the *[My charts]* area you can:

- View your purchased region(s).
- Renew a subscription.
- Download chart updates.

- Download premium content.

Pre-programmed LightHouse Chart Cards

LightHouse Charts are pre-programmed on MicroSD cards. Insert the card into your chartplotter's card reader to start using.

Note:

New regions are added all the time, check with your local Raymarine dealer for the latest available regions.

Region	Part number
Australia and New Zealand	R70794–AUS
Caribbean & Brazil	R70794–CAR
Denmark	R70794–DEN
Finland	R70794–FIN
France	R70794–FRA
Germany	R70794–GER
Greece	R70794–GRE
Great Britain & Ireland	R70794–IGB
Iceland & Faroe Islands	R70794–ICE
Italy	R70794–ITA
Mediterranean	R70794–MED
Netherlands	R70794–NED
North America	R70794
Northern Europe	R70794–NEU
Norway	R70794–NOR
Portugal	R70794–POR
Red Sea & The Gulf	R70794–RSG
South Africa	R70794–SAF
Spain	R70794–SPA

Region	Part number
Sweden	R70794–SWE
Western Europe	R70794–WEU

Blank chart card (discontinued)

The blank pre-formatted chart card allows you to purchase any region and download it to the chart card from the LightHouse Charts store.

Description	Part number
Pre-formatted blank 32 GB MicroSD chart card	R70838 (Discontinued)

Hybrid LightHouse charts

LightHouse 4 v4.1.75 (for Axiom-Series and Axiom 2-Series displays) and LightHouse Sport v3.17.37 (for Element-Series displays) includes the new hybrid cartography engine which provides improved performance for supported LightHouse Charts. From September 2022 new and updated LightHouse Charts regions will be available that will include support for the new hybrid chart engine.

Redeeming a voucher code

Pre-programmed LightHouse Charts chart cards are supplied with a voucher code that enables you to activate your premium data subscription.

1. Go to the LightHouse Charts store: <https://chartstore.raymarine.com/lighthouse-charts>
2. Click *[Redeem]*, or *[Redeem your voucher]*.
3. Create a new account, or login to your existing account.
4. Enter your voucher code and click *[Submit]*.
5. Click *[View charts]* from the voucher accepted page.
6. Select your region.
7. Click *[Done]*.

Your selected region(s) will now be available in *[MY CHARTS]*.

LightHouse Charts new features

Raymarine regularly updates LightHouse Charts to provide improved coverage and new features. The list below includes new features that have been added to LightHouse Charts since the release of LightHouse Charts Gen 2 (2025 onwards).

Feature	More information
Display of 2D and 3D land-based buildings	LightHouse Charts Buildings
Added LightHouse Charts Gen 2 (2025 onwards) support for Bureau of Energy Management (BOEM) block charts for Gulf of Mexico region. Requires the latest North American charts.	Gulf of Mexico blocks
Added Pipelines for the Gulf of Mexico region to the latest version of North American LightHouse Charts Gen 2 (2025 onwards).	Gulf of Mexico pipelines and offshore platforms

Gulf of Mexico blocks

North American LightHouse Charts Gen 2 (2025 onwards) (or later) include Bureau of Energy Management (BOEM) block charts.

The BOEM block charts are a grid system that uses unique IDs for each grid block. The blocks are used as a reference in navigation and for communicating location details.

The chart blocks are only available in the *[Navigate]* chart mode when the *[Gulf blocks]* layer has been enabled from the *[Layers]* settings menu.

Gulf of Mexico pipelines and offshore platforms

North American LightHouse Charts Gen 2 (2025 onwards) (or later) include pipelines and offshore platforms in the Gulf of Mexico.

Example offshore platforms

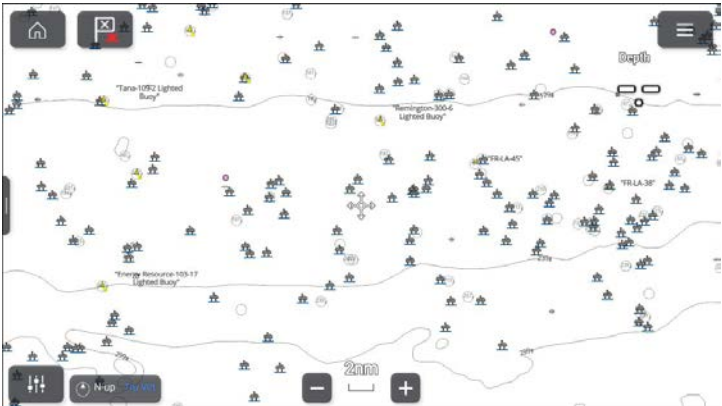

The pipelines are displayed at range scales of **5 nm** and shorter, regardless of the *[Detail]* setting in the *[Layers]* setting menu.

Example pipelines

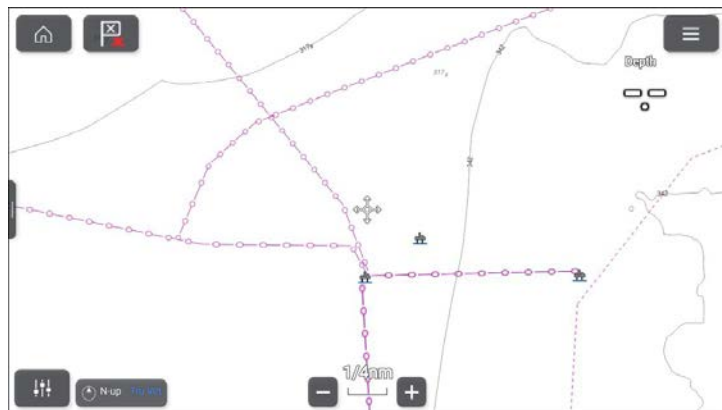

The pipelines are displayed at ranges of **1/4 nm** or less when the *[Detail]* setting in the *[Layers]* setting menu is set to *High*.

LightHouse Charts Buildings

Land-based buildings can be viewed in 2D or 3D in LightHouse Charts Gen 2.

Prerequisites:

- Axiom and Axiom+ chartplotters must be running LightHouse 4 v4.10.33, or later.
- All other Axiom-Series and Axiom 2-Series chartplotters must be running LightHouse 4 v4.9.330, or later.
- The display of land-based buildings is only available on the latest versions of LightHouse Charts Gen 2.

Note:

Buildings are only available in the areas covered by your *Streets & Points of interest* selection in the LightHouse Charts Chart manager and is a premium feature.

The *[Buildings]* setting can be enabled from the *[Advanced]* settings menu: *[Menu > Settings > Advanced > Cartographic objects > Buildings]*.

The available options are:

Chart app — General

1. *[None]*— land-based buildings will not be displayed on charts.
2. *[2D]*— land-based buildings will be displayed in 2D on charts.
3. *[3D]*— land-based buildings will be displayed in 3D on charts.

15.5 S-63 Encrypted Charts

S-63 is an International Hydrographic Organization (IHO) standard for encrypting, securing and compressing electronic navigational chart (ENC) data. When correctly configured with a valid S-63 MFD activation file, your MFD can utilize S-63 Encrypted Charts.

Advantages of using S-63 encrypted charts include:

- Assured authenticity of chart data.
- Regular updates.

For more information on S-63 Encrypted Charts, refer to: <https://iho.int/en/>

S-63 Encrypted Charts installation process

Unlike electronic cartography from other vendors, S-63 Encrypted Charts require you to complete an installation procedure.

Note:

The recommended installation process requires up to 3 memory cards, and your MFD requires more than one available card reader slot. For MFDs that have only one internal card reader slot, an external card reader such as the RCR-SDUSB or RCR-2 is required.

1. MFD hardware activation. Refer to:
[p.262 — Obtaining an S-63 MFD activation file](#)
2. Copy user permit(s) file from MFD. Refer to:
[p.263 — Copying user permit file\(s\) to memory card](#)
3. Purchase and download charts (requires user permit file). Refer to:
[p.263 — Purchasing S-63 Encrypted Charts](#)
4. Install base cell files and cell permits file. Refer to:
[p.263 — Installing base cells and cell permits](#)
5. Install Cumulative update files and if received, new cell permits file. Refer to: [p.264 — Installing cumulative updates](#)

Important:

- The memory card that the charts are installed on must be present in the MFD's card reader for the installed charts to be used.
- After installation, it is recommended that the memory cards containing the base cells and cumulative updates are kept onboard your vessel so that if the need arises they can be reinstalled easily.

Obtaining an S-63 MFD activation file

An S-63 MFD activation file must be installed on your MFD to display and enable the use of S-63 Encrypted Charts on your MFD. Without the S-63 MFD activation file installed S-63 chart selection and related settings will not be available.

Note:

An S-63 MFD activation file will be required for each MFD you want to be able to view S-63 encrypted charts on. S-63 encrypted charts are not shared with other MFD's on the same network.

1. Identify your MFD's product name, product number and serial number.

The required information can be found on the [Getting started] settings menu and the Network settings menu:[Homescreen > Settings > Getting started.], [Homescreen > Settings > Network] or from the physical product label.

Example

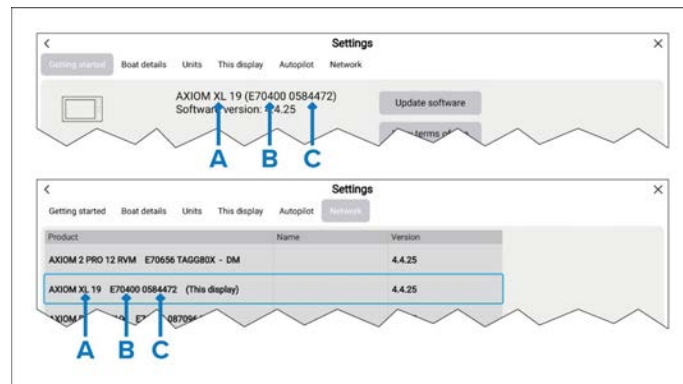

- **A** — Product name
- **B** — Product number
- **C** — Serial number

2. Contact your Raymarine dealer or Raymarine technical support and supply them with the above information to obtain an S-63 MFD activation file.

You will be sent an S-63 MFD activation file specific for your MFD.

3. Copy the received file to a blank / empty MicroSD card.
4. Insert the MicroSD card into the memory card reader slot of your MFD.

After a few seconds the MFD will detect and install the file. A notification is displayed onscreen when the installation is completed successfully.

The MFD will now be able to select S-63 Encrypted Charts and display them in the Chart app. Related settings will also be available.

Scheme administrator certificate

S-63 Encrypted Charts require a valid scheme administrator (SA) certificate. A current SA certificate is provided with the LightHouse™ 3 and LightHouse™ 4 operating systems. Access to the SA certificate is provided when the S-63 MFD activation file is installed on your MFD.

The installed SA certificate is valid for a predetermined period of time after which it will expire. It is also possible for the IHO to issue a new certificate for security reasons.

When the SA Certificate expires an ‘SSE-22’ notification is displayed on your MFD and the SA certificate will require updating before you can update or buy new S-63 Encrypted Charts.

If the scheme administrator issues a new certificate then an ‘SSE-06’ notification is displayed on your MFD and the SA certificate will require updating before you can update or buy new S-63 Encrypted Charts.

Updated SA certificate can be obtained from the IHO website: <https://iho.int/en/>. Currently available on the following page: <https://iho.int/en/enc-data-protection>

You can replace the SA Certificate installed on your MFD from the SA certificate tab: *[Chart app > Menu > Settings > Cartography > S-63 Settings > SA security certificate > Update SA security certificate]*.

Copying user permit file(s) to memory card

When purchasing S-63 Encrypted Charts the vendor will require the user permit file(s) for the MFDs you want to use the charts on.

1. Insert a MicroSD card into your MFD’s card reader.
2. Open the *[Cartography]* settings tab in the Chart app: *[Chart app > Menu > Settings > Cartography]*.
3. Select *[S-63 Settings]*.
4. Select the *[User permit]* tab.
5. Select *[Save user permits to a file]*.
6. Select the card slot that you inserted the memory card into.
7. Select *[OK]* on the confirmation dialog.
8. Safely eject the memory card from your display using the Shortcuts page *[Eject SD card]* option.

The S-63 user permit file must be sent to the chart vendor during the purchase process.

Purchasing S-63 Encrypted Charts

The process below describes a typical purchasing procedure; however, each vendor’s process may differ slightly.

1. Create an account on the vendor’s website.
2. Login to the account.
3. Select the chart regions you wish to purchase.
4. Send your MFD’s user permits file to the chart vendor (this may be part of the checkout process).

5. Download the Cells permits file.
6. Download the Base cell file (this is typically a compressed ‘zip’ file).
7. Download the Cumulative update file (this is typically a compressed ‘zip’ file).

Important:

S-63 Encrypted Charts are locked to the MFD specified in the user permit file that you supplied to the chart vendor. If you have purchased charts for multiple MFDs (i.e. you supplied user permits to more than one MFD), you must ensure that you split the received cell permit files between the MFDs accordingly.

Installing base cells and cell permits

When purchasing S-63 Encrypted Charts for the first time and as part of regular updates base cells and cell permits require installation before they can be used. The base cell files contain the cartographic data and the cell permits are used to authorize the use of the base cell files.

Typically the base cell files and their related cell permits are updated twice a year.

Note:

- Base cell files and the cell permits file must be installed before any available cumulative update files.
- It is recommended that base cell files, cumulative update files and the resulting installed chart files are all stored on separate memory cards, e.g.:
 - Card 1 = Base cell files and the cell permits file.
 - Card 2 = Cumulative update files and if applicable the cell permits file.
 - Card 3 = Installed charts (location that base cell files, cell permits file and cumulative update files are installed).

Note:

If you receive 'SSE' messages during the base cell installation, proceed with the cumulative update installation and this should resolve the errors. If errors persist after the cumulative update installation contact Raymarine product support for resolution..

1. Unzip the downloaded base cell file, using the 'Extract all' option of your PC's zip file application.

This ensures that the base cell files are created within a folder named the same as the original zip file.

2. Copy the folder and all contents to the root directory of your memory card.
3. Copy the received cell permits file to the root directory of the same memory card.
4. Insert the memory card into your MFD's card reader.
5. Open the Chart app's [Cartography] selection tab: [Chart app > Menu > Settings > Cartography].
6. Select [Update S-63 charts].
7. Select the card reader that contains the base cell files and cell permits file.

The card will be scanned for valid files and permits, this process can take some time. Once complete a list of available chart cells is displayed.
8. Select [Select all], or select individual cells.
9. Select [Update selected charts] to install all base cells.
10. Select the card reader slot where you want the files to be installed.

Important:

The same 'Installed charts' card and memory card slot MUST be used to install and update base cell files and cumulative update files.

11. Wait for the installation to complete.

A progress bar is displayed as the base cells are installed.
12. Select [OK] on the successfully imported notification.

Note:

The installation process will create and store chart data in 2 folders on your memory card: 'senc' and 'seapilot'. Overwriting, deleting or altering these folders or data within them will render your charts inoperable.

Installing cumulative updates

When purchasing S-63 Encrypted Charts for the first time and as part of regular updates any available cumulative updates require installation. The cumulative update files contain updated cartographic data.

Typically cumulative update files are made available fortnightly on the vendor's web server.

Note:

- Cumulative update files should be installed after the installation of base cell files.
- If a new cell permits file is received, this must be installed with the cumulative update.
- It is recommended that base cell files, cumulative update files and the resulting installed chart files are all stored on separate memory cards, e.g.:
 - Card 1 = Base cell and the cell permits file.
 - Card 2 = Cumulative update files and if applicable the new cell permits file.
 - Card 3 = Installed charts (location that base cell files, cell permits file and cumulative update files are installed).

Important:

If your chart vendor does not supply cumulative update files then updates must be installed separately and in release date order.

1. Unzip the downloaded cumulative update file, using the 'Extract all' option of your PC's zip file application.

This ensures that the cumulative update files are created within a folder named the same as the original zip file.

2. Copy the folder and all contents to the root directory of your memory card.
3. If required, copy the new cell permits file to the root directory of the same memory card.
4. Insert the memory card into your MFD's card reader.
5. Open the Chart app's [Cartography] selection tab: [Chart app > Menu > Settings > Cartography].
6. Select [Update S-63 charts].
7. Select the card reader that contains the cumulative update files and if applicable, the new cell permits file.

The card will be scanned for updates, this process can take some time. Once complete the list of installed base cells is displayed and any cells that have updates available will be automatically selected.

8. Select [Update selected charts] to install all base cells.
9. Select the card reader slot where you want the files to be installed.

Important:

The same 'Installed charts' card and memory card slot **MUST** be used to install and update base cell files and cumulative update files.

10. Wait for the installation to complete.

A progress bar is displayed as the base cells are installed.

11. Select [OK] on the successfully imported notification.

Note:

The installation process will create and store chart data in 2 folders on your 'Installed charts' memory card: 'senc' and 'seapilot'. Overwriting, deleting or altering these folders or data within them will render your charts inoperable.

Note:

If errors persist after the installation of cumulative update files contact Raymarine product support for resolution..

Warning: Expired S-63 Encrypted Charts

S-63 Encrypted Chart cells expire after a set period of time. Once expired the charts must not be used for navigation. You will be notified onscreen of the expiration. The charts must be updated before they can be used for navigation.

S-63 Encrypted Chart settings

With the S-63 MFD activation file installed the S-63 Encrypted Charts related settings are available on the Cartography settings tab.

- [Update S-63 charts] — This option is used to decrypt your purchased S-63 Encrypted Chart data so that they can be displayed on the MFD.
- [View installed S-63 charts] — View a table of all currently installed chart cells
- [S-63 settings] — Access the following S-63 related settings:
 - [SD card] — Choose external storage location used for the installed charts.
 - [User permit] — View and save user permits to file,
 - [SA security certificate] — View and update installed SA certificate.

15.6 Chart app simulator

When using a demo profile, navigation and autopilot control can be simulated in the Chart app.

Note:

- When a demo profile is active, all data will be **simulated** by the display.
- Alarms raised by real sensor data will not be triggered.
- **Demo profiles should NOT be used whilst navigating.**
- Any networked displays will also switch to demo mode.

You can perform a *[Goto]*, *[Follow]* a route, or navigate manually using the onscreen controls. The onscreen controls can only be accessed using the touchscreen.

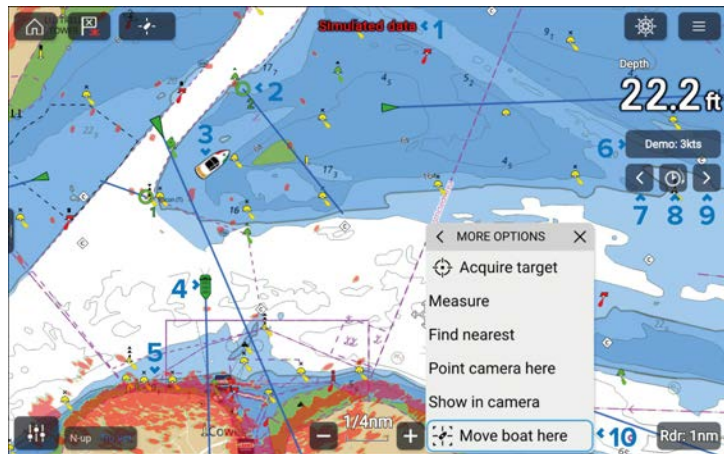

1. When a demo profile is active, a “Simulated data” message will flash at the top of the screen.
2. Simulated Radar target. Simulated targets can be acquired when the Radar layer is enabled.
3. Own vessel boat icon.
4. Simulated AIS target. Simulated targets are displayed when the AIS layer is enabled.
5. Simulated Radar layer can be shown onscreen when the Radar layer is enabled.
6. Select the *[Demo]* button to adjust the simulated speed of the boat symbol. The Demo button is not available in the *[Sailing]* boat demo profile.
7. Press the *[Left arrow]* button to change the heading to port in 1° increments, or tap and hold to keep incrementing.
8. Press the *[Time]* button to increase the speed of the simulation, or tap and hold to keep increasing the simulation speed.
9. Press the *[Right arrow]* button to change the heading to starboard in 1° increments, or tap and hold to increment continuously.
10. You can move the boat symbol to any location using the context menu. To do this, use the touchscreen to tap and hold at the

required location on the chart, and then select *[More options]* and *[Move boat here]*.

Simulated autopilot control

When a *Demo profile* is enabled, simulated autopilot control is available using the Pilot sidebar in the Chart app.

Note:

- When using the simulated pilot controls no live commands are sent to a connected autopilot.
- When the simulated autopilot is engaged the turn controls located on the right side of the screen will be disabled.

The simulated autopilot controls will allow you to:

- Engage and disengage the simulated autopilot.
- Switch between autopilot modes i.e.:
 - *[Steer to Heading]*
 - *[Steer to Nav]*
 - *[Steer to Wind]* — only available in the Sailing demo profile.

Note:

The *[Steer to Wind]* mode cannot be changed in the demo simulator.

- Use the *[1°]* and *[10°]* turning controls to turn the boat.
- Use the *[Tack to port]* and *[Tack to Stbd]* controls to tack the boat — only available in the Sailing demo profile.
- See the simulated rudder bar position.

Simulator demonstration cartography

An updated LightHouse Charts base map is available that includes detailed areas of cartography. These detailed areas are intended to be used for demonstration purposes only.

The updated LightHouse Charts base map (including the demonstration areas) is included when downloading LightHouse 4 v4.9.330 or later from the website. It will be installed automatically when using the chartplotter's *[Update software > Check SD card]* installation method.

Important:

- The updated LightHouse Charts base map is NOT included when updating the chartplotter using the chartplotter's *[Update software > Check online]* installation method.
- When upgrading an Axiom 2-Series display from LightHouse 4 v4.8.164 or earlier, **the v4.9.330 installation (using the *[Update software > Check SD card]* installation method) must be performed twice to make the updated base map available.** After the second installation, the updated base map and demonstration areas will be visible.

When the display is using a *[Demo profile]*, the chart app will include areas with detailed LightHouse Charts cartography.

The following areas have detailed LightHouse Charts cartography, **intended for demonstration purposes only:**

1. *The Solent*, United Kingdom
2. *Hamburg*, Germany
3. *Miami*, United States
4. *Genoa*, Italy
5. *Cannes*, France

Ranging / zooming at these locations will reveal the detailed demonstration cartography.

Example simulator cartography — The Solent, United Kingdom:

Note:

- These demonstration areas are only available in the Demo profiles.
- These demonstration areas are not available if a LightHouse Charts cartography card is in use.

15.7 Navigation

Warning: Maintain a permanent watch

Always maintain a permanent watch, this will allow you to respond to situations as they develop. Failure to maintain a permanent watch puts yourself, your vessel and others at serious risk of harm.

Warning: Autopilot usage

Autopilots navigate a preset course and do NOT respond to hazards automatically. The operator must remain at the helm at all times and be ready to avoid hazards and warn passengers of course changes.

Cross Track Error (XTE)

Cross Track Error (XTE) occurs when your vessel is steered or drifts off its track (intended course). The distance between your original track and your current position is the cross track error (XTE).

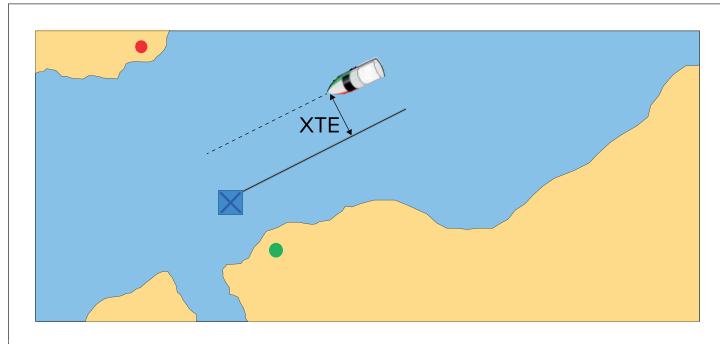

The chartplotter includes an *[Off track]* alarm which is used to warn you if your vessel reaches a specified distance from your original track. The *[Off track]* alarm can be configured from the chartplotter's Alarms manager: *[Homescreen > Alarms > Off track]*.

When an XTE exists you can either steer your vessel back on to its original track, or you can restart the XTE value and use your current position as the starting point for a new track.

Restarting cross track error

When a cross track error (XTE) exists it can be restarted

1. Select *[Navigation]* from the *[Menu]*.
2. Select *[Restart XTE]*.

Your intended course will be restarted at your current position.

Navigating to a waypoint or point of interest (manual steering)

You can navigate to a waypoint or a point of interest by performing a *[Goto]*. When performing a *[Goto]* active navigation will commence which guides you to a selected destination.

Follow the steps below to perform a *[Goto]* using manual steering:

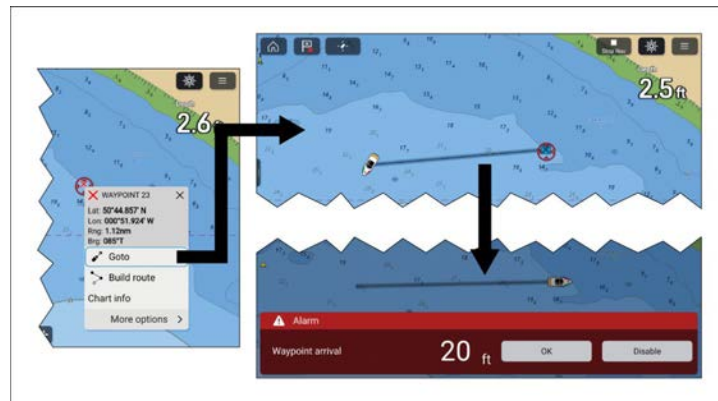

1. Select and hold on the waypoint or point of interest and select *[Goto]* from the context menu.
2. Manually navigate to the selected destination.
3. The waypoint arrival alarm will trigger when your vessel reaches the waypoint arrival radius.

The Waypoint arrival radius can be set from the Alarms manager: [Homescreen > Alarms > Settings > Arrival radius].

If the Waypoint arrival alarm is disabled then no notification will be triggered.

4. Select [OK] on the waypoint arrival notification.
5. Select the [Stop Nav] onscreen icon located at the top of the screen or select [Stop] from the context menu or [Navigation] menu to end active navigation.

You can also navigate to a waypoint from the [Go] menu: [Menu > Go > Waypoint] or you can navigate to a specified latitude and longitude from the [Go] menu: [Menu > Go > Lat/long].

You can end active navigation at any time by selecting the [Stop Nav] onscreen icon located at the top of the screen or selecting [Stop] from the context menu or [Navigation] menu.

For more information on waypoints and waypoint management refer to: [13.1 Waypoints](#)

Navigating to a waypoint or point of interest (autopilot)

You can navigate to a waypoint or a point of interest by performing a [Goto]. When autopilot integration is enabled, performing a [Goto] will commence active navigation which will guide you to a selected destination and controls will be available to engage your autopilot.

Follow the steps below to perform a [Goto] using autopilot steering:

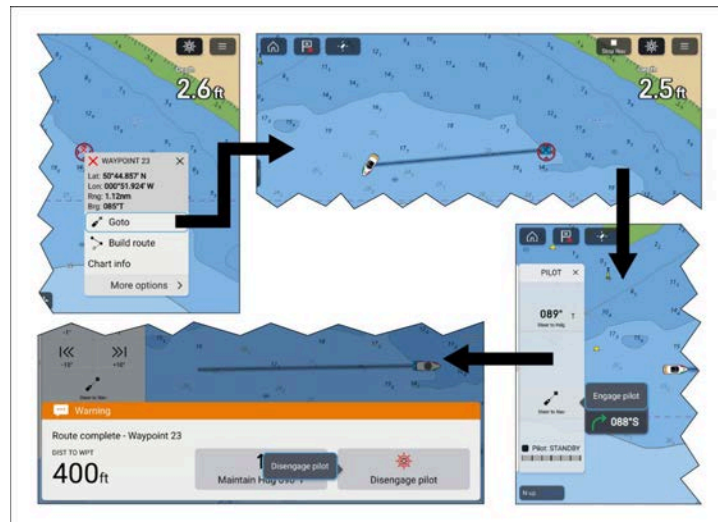

1. Select and hold on the waypoint or point of interest and select [Goto] from the context menu.
2. If required, engage the mechanical drive by either engaging the wheel drive's clutch or attaching the pushrod onto the tiller pin.
3. Select the [Pilot] icon located at the top of the screen.
4. Select [Steer to Nav] from the Pilot sidebar.
5. Select [Engage pilot].
Your vessel will turn and navigate to the selected point.
6. The waypoint arrival alarm will trigger when your vessel reaches the Waypoint arrival radius (pilot in track mode).
The waypoint [Arrival radius (pilot in track mode)] can be set from the Alarms manager: [Homescreen > Alarms > Settings > Arrival radius (pilot in track mode)]. The [Arrival radius (pilot in track mode)] overrides the standard [Arrival radius] notification.
7. Select [Disengage pilot] from the notification and then [Disengage pilot] from the pop-over.
8. Alternatively, select [Maintain Hdg] from the notification and then [Engage pilot] from the pop-over to maintain a locked heading on the current course.
9. Select the [Stop Nav] onscreen icon located at the top of the screen or select [Stop] from the context menu or [Navigation] menu to end active navigation.

You can end active navigation at any time by selecting the *[Stop Nav]* onscreen icon located at the top of the screen or selecting *[Stop]* from the context menu or *[Navigation]* menu.

For more information on waypoints and waypoint management refer to: [13.1 Waypoints](#)

Following a Route (manual steering)

Once a route is created or imported it can be navigated by performing a *[Follow route]*. When performing a *[Follow route]* active navigation will commence which guides you through each route leg to the route's final waypoint.

Important:

It is the captain's responsibility to ensure a route is safe to navigate before commencing the follow.

Follow the steps below to perform a *[Follow route]* using manual steering:

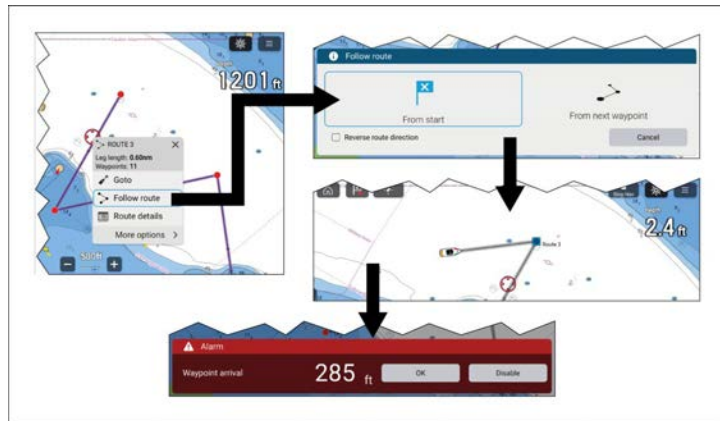

1. Select and hold on any route leg (the line drawn between the each of the route's waypoints).
2. Select *[Follow Route]* from the context menu.

*You can also select one of the route waypoints and select *[more options]* and then *[Follow route]*.*

Note:

If you select the first waypoint in a route then the next step is skipped and active navigation commences immediately.

3. Select the desired follow option from the Follow route notification:
 - Select *[From Start]* to commence active navigation from the first waypoint in the route.
 - Select *[From next waypoint]* to commence active navigation from the next waypoint after the selected route leg.
 - Select *[From this waypoint]* to commence active navigation from the selected waypoint.

Note:

- The *[Reverse route direction]* option allows you to permanently reverse the route (i.e.: switch the start and end waypoint) so that the route can be followed in the opposite direction. To reverse the route select the check box and then choose either the desired options to commence active navigation.
- If the selected waypoint is part of more than 1 route then the Route list will be displayed so that you can choose which route you want to follow.

4. Manually navigate the route leg to the indicated waypoint.
5. The waypoint arrival alarm will trigger when your vessel reaches the waypoint arrival radius.

The Waypoint arrival radius can be set from the Alarms manager: [Homescreen > Alarms > Settings > Arrival radius].

If the Waypoint arrival alarm is disabled then no notification will be triggered.

6. Select *[OK]* to begin active navigation to the next waypoint in the route.
7. Follow steps 4, 5 and 6 above for all waypoint in the route.
8. Select the *[Stop Nav]* onscreen icon located at the top of the screen or select *[Stop]* from the context menu or *[Navigation]* menu to end active navigation.

You can end active navigation at any time by selecting the *[Stop Nav]* onscreen icon located at the top of the screen or selecting *[Stop]* from the context menu or *[Navigation]* menu.

For more information on routes and route management refer to: [13.2 Routes](#)

Following a Route (autopilot)

Once a route is created or imported it can be navigated by performing a *[Follow route]*. When autopilot integration is enabled, performing a follow route will commence active navigation which guides you through each route leg to the route's final waypoint. Options will also be available to control your autopilot.

Important:

It is the captain's responsibility to ensure a route is safe to navigate before commencing the follow.

Follow the steps below to perform a *[Follow route]* using autopilot steering:

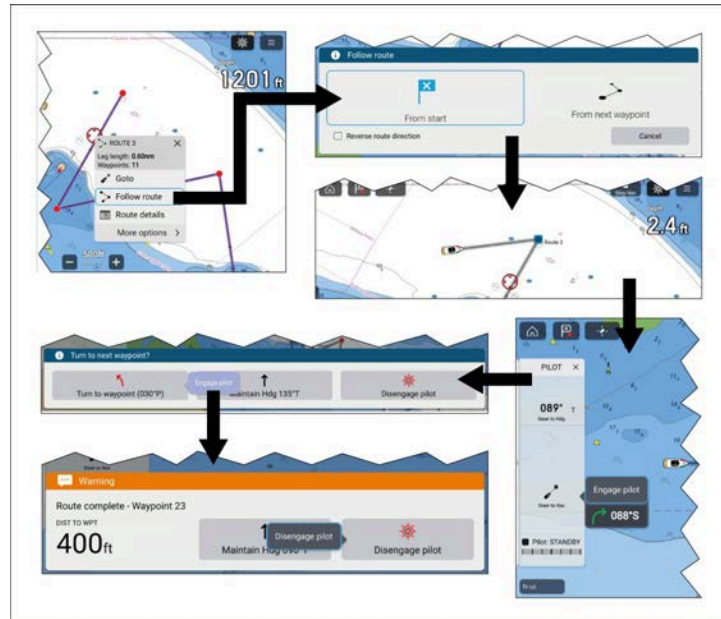

Chart app — General

1. Select and hold on any route leg (the line drawn between each of the route's waypoints).
2. Select *[Follow Route]* from the context menu.

*You can also select one of the route's waypoints and select *[more options]* and then *[Follow route]*.*

Note:

If you select the first waypoint in a route then the next step is skipped and active navigation commences immediately.

3. Select the desired follow option from the Follow route notification:
 - Select *[From Start]* to commence active navigation from the first waypoint in the route.
 - Select *[From next waypoint]* to commence active navigation from the next waypoint after the selected route leg.
 - Select *[From this waypoint]* to commence active navigation from the selected waypoint.

Note:

• The *[Reverse route direction]* option allows you to permanently reverse the route (i.e.: switch the start and end waypoint) so that the route can be followed in the opposite direction. To reverse the route select the check box and then choose either the desired options to commence active navigation.

• If the selected waypoint is part of more than 1 route then the Route list will be displayed so that you can choose which route you want to follow.

4. If required, engage the mechanical drive by either engaging the wheel drive's clutch or attaching the pushrod onto the tiller pin.
5. Select the *[Pilot]* icon located at the top of the screen.
6. Select *[Steer to Nav]* from the Pilot sidebar.
7. Select *[Engage pilot]*.
Your vessel will turn and navigate to the indicated waypoint.
8. The waypoint arrival alarm will trigger when your vessel reaches the Waypoint arrival radius (pilot in track mode).

The waypoint *[Arrival radius (pilot in track mode)]* can be set from the Alarms manager: *[Homescreen > Alarms > Settings > Arrival radius (pilot in track mode)]*. The *[Arrival radius (pilot in track mode)]* overrides the standard *[Arrival radius]* notification.

9. Select *[Turn to waypoint]* to begin active navigation to the next waypoint in the route.
10. Follow steps 8 and 9 above until you reach the last waypoint in the route.
11. Select *[Disengage pilot]* from the notification and then *[Disengage pilot]* from the pop-over.
12. Alternatively, select *[Maintain Hdg]* from the notification and then *[Engage pilot]* from the pop-over to maintain a locked heading on the current course.
13. Select the *[Stop Nav]* onscreen icon located at the top of the screen or select *[Stop]* from the context menu or *[Navigation]* menu to end active navigation.

You can end active navigation at any time by selecting the *[Stop Nav]* onscreen icon located at the top of the screen or selecting *[Stop]* from the context menu or *[Navigation]* menu.

For more information on routes and route management refer to: [13.2 Routes](#)

Automatic turning

Automatic turning enables Evolution-Series autopilots to automatically turn to the next waypoint in a route. When the current waypoint arrival radius has been reached a countdown will commence, and when it reaches zero the vessel will automatically turn toward the next waypoint.

The Automatic turning feature requires your Evolution-Series autopilot to be running software version 3.14 or later and your display to be running LightHouse 4 v4.4.70 or later.

Note:

- Automatic turning is NOT available when the autopilot is configured using a *Sail [Vessel hull type]*.
- Waypoints must be farther apart than the *[Arrival radius (pilot in track mode)]* distance.

Automatic turning is disabled by default. Automatic turning can be enabled and configured from the *[Autopilot]* settings menu: *[Homescreen > Settings > Autopilot > Automatically turn to next waypoint]*.

During active navigation, Automatic turning can also be enabled and disabled from the *[Navigation]* menu: *[Menu > Navigation > Auto. turn]*.

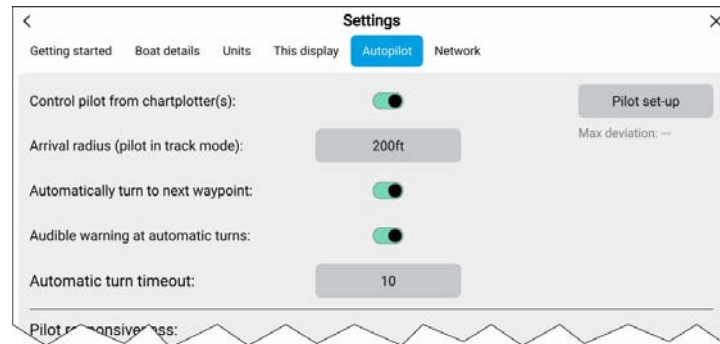

Configuration

- *[Arrival radius (pilot in track mode)]* — The automatic *turning to waypoint* notification is displayed when your vessel reaches the specified distance from the current active waypoint.
- *[Automatically turn to next waypoint]* — When this option is enabled, your vessel automatically turns to the next waypoint in a route.
- *[Audible warning at automatic-turns]* — When this option is enabled, the display will sound an audible beep as the countdown reaches zero.
- *[Automatic turn timeout]* — Determines the length of the countdown timer.

If the waypoint arrival alarm is enabled, the Automatic *turning to waypoint* notification is used.

Automatic turning to waypoint notification example

Select *[Disengage pilot]* from the *turning to waypoint* notification to disengage the autopilot and prevent the vessel from automatically turning.

If the waypoint arrival alarm is disabled, the brief *automatic turning* notification is displayed instead of the *full turning to waypoint* notification.

Automatic turning brief notification example

To prevent the vessel from automatically turning, select *[Disengage pilot]*.

Automatic turning limits exceeded

When following a route using automatic turning, route waypoints must be spaced farther apart than the distance specified in the waypoint *[Arrival radius (pilot in track mode)]* alarm. If the next waypoint in a route is present within the arrival radius, the *Exceeding recommended automatic turn limit* warning is displayed.

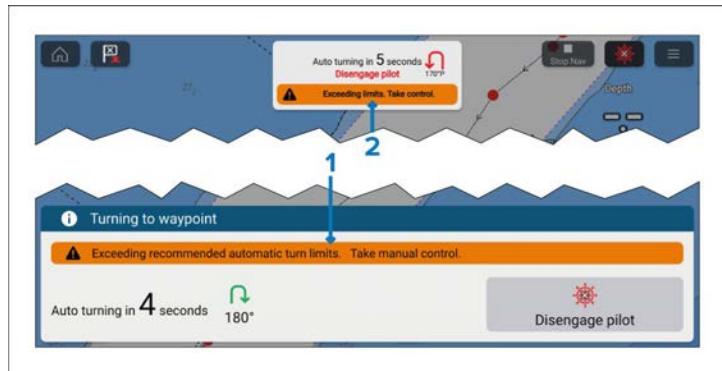

1. Warning within the Automatic *turning to waypoint* notification.
2. Warning within the *Automatic turning* notification.

Important:

When the warning is displayed you should take manual control of your vessel to navigate the route, otherwise waypoints in the route that are too close together will be skipped.

For further details on route waypoint spacing, refer to:

[p.209 — Route waypoint spacing](#)

Following a Route using automatic turning

Once a route is created or imported it can be navigated by performing a *[Follow route]*. When autopilot integration and automatic turning are enabled, performing a follow route will provide the option to engage the autopilot and commence active navigation which will guide you through each route leg and turn the vessel automatically when each waypoint is reached.

Important:

It is the captain's responsibility to ensure a route is safe to navigate before commencing the follow.

Follow the steps below to perform a *[Follow route]* using automatic turning.

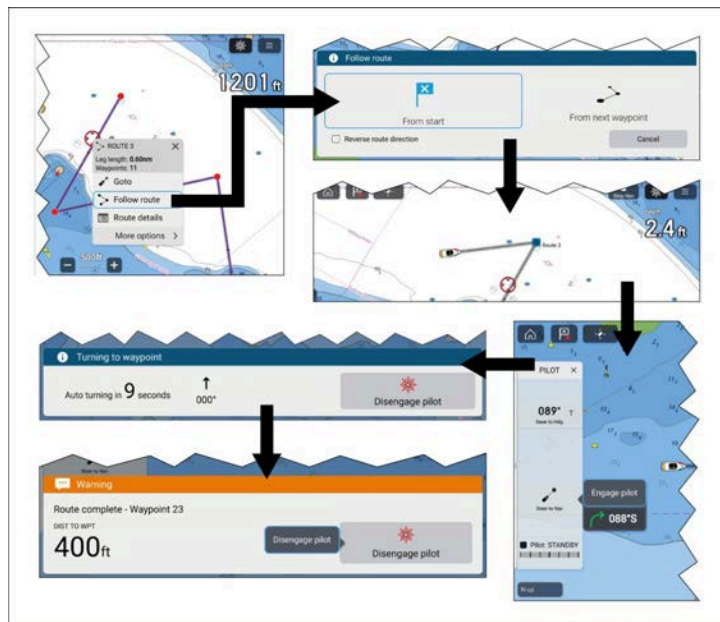

1. Select and hold on any route leg (the line drawn between the each of the route's waypoints).
2. Select *[Follow Route]* from the context menu.

You can also select one of the route's waypoints and select [more options] and then [Follow route].

Note:

If you select the first waypoint in a route then the next step is skipped and active navigation commences immediately.

3. Select the desired follow option from the Follow route notification:
 - Select *[From Start]* to commence active navigation from the first waypoint in the route.
 - Select *[From next waypoint]* to commence active navigation from the next waypoint after the selected route leg.

- Select *[From this waypoint]* to commence active navigation from the selected waypoint.

Note:

- The *[Reverse route direction]* option allows you to permanently reverse the route (i.e.: switch the start and end waypoint) so that the route can be followed in the opposite direction. To reverse the route select the check box and then choose either the desired options to commence active navigation.
- If the selected waypoint is part of more than 1 route then the Route list will be displayed so that you can choose which route you want to follow.

4. If required, engage the mechanical drive by either engaging the wheel drive's clutch or attaching the pushrod onto the tiller pin.
 5. Select the *[Pilot]* icon located at the top of the screen.
 6. Select *[Steer to Nav]* from the Pilot sidebar.
 7. Select *[Engage pilot]*.
- Your vessel will turn and navigate to the indicated waypoint.
8. The waypoint arrival alarm will trigger when your vessel reaches the Waypoint arrival radius (pilot in track mode) and a countdown will commence.

If the [Waypoint arrival] alarm is disabled then the Auto turn toast notification is displayed instead of the Auto turn waypoint arrival notification.

The waypoint [Arrival radius (pilot in track mode)] can be set from the Alarms manager: [Homescreen > Alarms > Settings > Arrival radius (pilot in track mode)]. The [Arrival radius (pilot in track mode)] overrides the standard [Arrival radius] notification.

Important:

When the auto turn countdown reaches zero your vessel will automatically turn towards the next waypoint. NO user action or confirmation is required.

9. Repeat step 8 until the last waypoint in the route is reached.
10. Select *[Disengage pilot]* from the notification.
11. Select the *[Stop Nav]* onscreen icon located at the top of the screen or select *[Stop]* from the context menu or *[Navigation]* menu to end active navigation.

You can end active navigation at any time by selecting the *[Stop Nav]* onscreen icon located at the top of the screen or selecting *[Stop]* from the context menu or *[Navigation]* menu.

For more information on routes and route management refer to: [13.2 Routes](#)

15.8 Rudder bar indicator

The rudder bar indicator is used to show a graphical representation of rudder angle that can be displayed at the bottom of the screen in the chart app. The rudder bar indicator is available in Navigate, Racing, Anchor and Fishing chart modes.

The rudder bar indicator requires rudder angle data to be transmitted to the display using NMEA 2000 PGN 127245.

The rudder bar indicator is enabled and disabled from the Layers chart menu: *[Menu] [Layers] [Rudder bar]*.

The rudder bar is disabled by default and must be enabled individually for each chart mode and Chart app page instance.

The Wind shift bar and Rudder bar cannot be displayed at the same time. When one is enabled the other will be disabled.

15.9 Depths and contours

Depth soundings

Water depth measurements displayed on charts are called Depth soundings.

Usually Depth soundings are shown using major and minor units, with minor units being smaller and subscript e.g.: Depending on units of measure '1₅' would mean 1.5 metres, 1 Fathom and 5 feet or 1.5 feet.

Raster charts

On Raster charts the units of measure the used for Depth soundings is fixed. The display of Depth soundings is also fixed and will only change depending on Chart app range scale.

Vector charts

On Vector charts Depth soundings will use the units of measure specified for depth in the MFD's settings: *[Homescreen > Settings > Units > Depth units:]*.

Depth sounding values appear differently onscreen:

Example LightHouse™ Charts Depth soundings

1. **Bold depth soundings** — Depth soundings displayed in Bold reflect depths shallower than the specified Safety contour depth.
2. **White outlined depth soundings** — Depth soundings displayed with a white ('Halo') outline reflect depths that are the same as the Safety contour depth.
3. **Gray depth soundings** — Depth soundings displayed in Gray reflect depths deeper than the specified Safety contour depth.

On Vector charts Depth soundings can be customized from the *[Depths]* settings menu: *[Menu > Settings > Depths > Show soundings.]*

The following Depth soundings options are available:

- *[None]* — No Depth soundings are displayed unless they are linked to a depth contour.
- *[Manual]* — Depth soundings are only shown from zero to the depth specified in the *[Zero to:]* option.
- *[All]* — All Depth soundings are displayed.

When *[Show soundings]* is set to *[All]* all depth soundings will be displayed.

Depth contours

Depth contours, also known as bathymetric contours or depth curves, are lines drawn on cartography that connect points of equal depth creating a visualization of underwater bottom structure. Contours use color fills to indicate depth in relation to other contours.

Raster charts

On Raster charts, depth contours are fixed and are always displayed.

Vector charts

On Vector charts, depth contours can be customized from the *[Depths]* settings menu: *[Menu > Settings > Depths > Show contours.]* Depth contours include Depth soundings. The Depth contour soundings are differentiated from other Depth soundings by using a white outline.

The following Depth contour options are available:

- *[None]* — No Depth contour lines or depth contour soundings are displayed.
- *[Manual]* — Depth contours are only shown from zero to the depth specified in the *[Zero to:]* option.
- *[All]* — All Depth contours are displayed.

Note:

The Depth contours option does not affect the contour fill color.

Example LightHouse™ Charts Depth contours

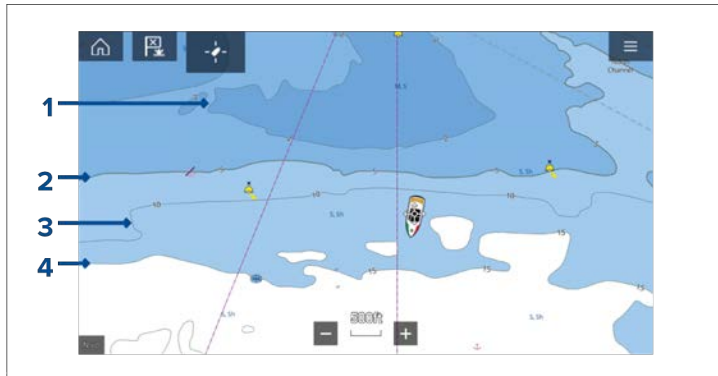

1. **Shallow contour** — Depths from zero to the depth specified in the *[Shallow contour]* setting will be within the Shallow contour. By default, the Shallow contour uses the darkest shade of blue.
2. **Safety contour** — Depths from the *[Shallow contour]* to the depth specified in the *[Safety contour]* setting will be within the Safety contour. The Safety contour uses a thicker line than other contour lines and is colored using a medium shade of blue.

Important:

The Safety contour should be set to the same value as your vessel's *[Minimum safe depth]* and should be used to identify areas where you should not take your vessel.

3. **Depth contour** — All Depth contours consist of a line and depth soundings that appear along the line.
4. **Deep contour** — Depths from the *[Safety contour]* to the depth specified in the *[Deep contour]* setting will be within the Deep contour. By default, the Deep contour uses the lightest shade of blue. By default, depths greater than the Deep contour will be colored white.

Shallow contour, Safety contour and Deep contour values can be customized from the *[Depths]* settings menu: *[Menu > Settings > Depths]*.

Depth gradient

By default, the color gradient used for depth contours is *[Dark to Light]*, as described in the example above. If required, the *[Depth gradient]* can be changed to *[Light to Dark]*, which will invert the colors so that white is used for the Shallow contour, and the darkest shade of blue is used for depths deeper than the Deep contour value. The Depth gradient can be changed from the *[Depths]* settings menu: *[Menu > Settings > Depths]*.

Note:

Charts from different cartography vendors will handle depth contours differently.

Navionics depth contours

When using Navionics® charts depth contours are automatically colored using a blue color gradient with the shallowest contour using the darkest shade and the deepest using white.

Example Navionics® Charts Depth contours

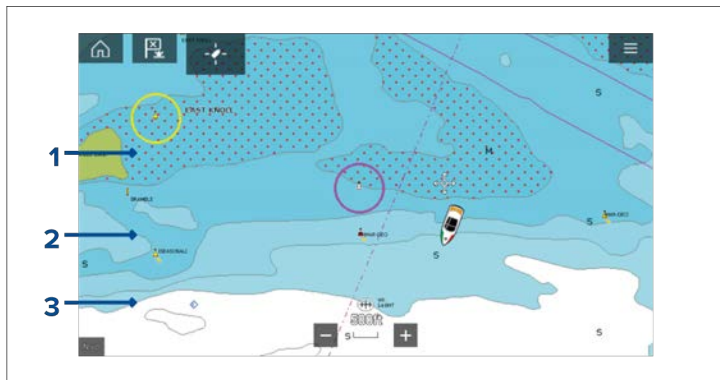

1. **Shallow area** — When the *[Shallow area]* feature is enabled all depths from zero to the depth specified in the *[Zero to:]* setting will use red cross hatching to identify shallow areas.
2. **Depth contour** — All depth contours are identified using a line and a blue color fill gradient.
3. **Deep contour** — All depths deeper than the depth specified in the *[Deep contour:]* setting is colored white by default.

Deep water color

The color used for the Deep contour can be set to either white or blue. When set to blue the Deep water contour will use the lightest shade of blue.

The depth contour settings can be accessed -from the *[Depths]* settings menu: *[Menu > Settings > Depths]*.

C-MAP depth contours

When using C-MAP® charts depth contours are automatically colored using a blue color gradient with the shallowest contour using the darkest shade and the deepest using white.

Example C-MAP® Charts Depth contours

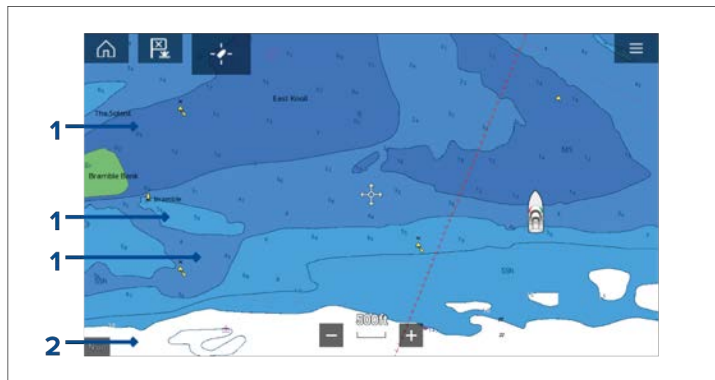

1. **Depth contours** — All depth contours are identified using a line and a blue color fill.
2. **Deep contour** — All depths deeper than the depth specified in the *[Deep contour:]* setting is colored white by default.

Deep water color

The color used for the Deep contour can be set to either *white* or *blue*. When set to *blue* the color fill shading is switched so that the Deep water contour will use the darkest shade of blue and the blue fill will get lighter the shallower the contour.

The depth contour settings can be accessed -from the *[Depths]* settings menu: *[Menu > Settings > Depths]*.

RealBathy™ depth contours

Raymarine's RealBathy™ feature allows you to record bathymetry data and create your own depth contours.

When using the RealBathy™ feature, new contour lines are drawn in realtime on the screen based on your transducer's depth readings. Color shading is used to reflect contour depths. The bathymetry data is recorded to the inserted memory card.

RealBathy™ requirements

RealBathy™ requires the following:

- LightHouse™ vector based charts.
- MicroSD card with sufficient free space to record the bathymetry data.
- Distance between waterline and your transducer (item 3 in the below illustration).

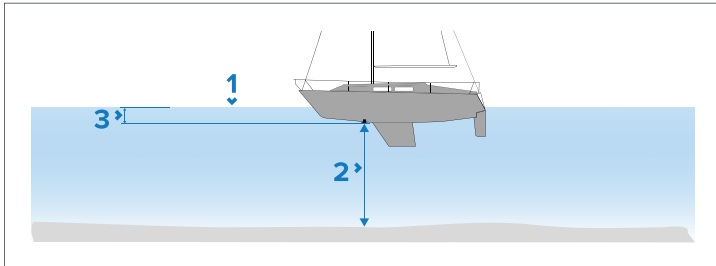

1. Waterline.
2. Water depth below transducer face.
3. Distance above the bottom face of your depth transducer to the waterline.

RealBathy™ improvements

The format of the files created by the RealBathy™ feature has been updated to create smaller file sizes, which improves overall performance.

This feature improvement was included in the LightHouse 4 v4.9.167 / v4.9.330 software update.

When the Chart app is opened after installing the LightHouse 4 v4.9.167 or v4.9.330 software update any RealBathy files that are present on an inserted memory card will automatically convert to the new format.

Your RealBathy contours will be displayed once the conversion is completed.

Important:

If you have a large amount of RealBathy data this process can take some time to complete.

Please do not eject the memory card or reboot the chartplotter until the process is completed and your RealBathy contours are displayed onscreen.

If the memory card is ejected, or the chartplotter is rebooted before the conversion is completed the conversion will restart the next time the Chart app is opened.

Creating RealBathy™ depth contours

RealBathy™ depth contours can be created in realtime as you travel.

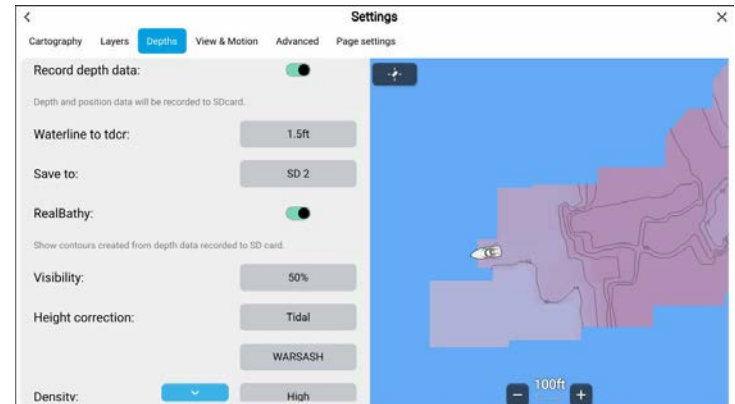

From the Chart app:

1. Select LightHouse charts from the *[Cartography]* menu: *[Menu > Settings > Cartography]*.
2. Open the *[Depths]* settings menu: *[Menu > Depths]*.
3. Select the *[Waterline to tdc]* field and enter the distance between the waterline and the bottom face of your transducer.
4. Select the *[Save to]* field and choose the card reader slot that you inserted your memory card into.
5. Enable the *[Record depth data]* toggle switch.
6. Select *[OK]* on the notification.

Depth and position data will be logged to the selected memory card slot whenever a card with sufficient space is inserted. Chart data will not be overwritten.

Note:

Recording depths is restricted by law in some countries (Sweden, Finland, Norway, China). Please check online to see if restrictions apply for your location.

7. Enable the *[RealBathy]* toggle switch.
The bathymetry data will be displayed onscreen in realtime.
8. Select the *[Height correction]* field and choose an option.
 - *[None]* — No corrections are made.
 - *[Tidal]* — In tidal environments (for example, seas and oceans) select *[Tidal]* and then a list of available stations is displayed, select the closest tide station to your location.
 - *[Lake level]* — In fresh water environments (for example, lakes), select *[Lake level]* and then enter the current reading from the water level marker for your location into the field located under the height correction field.
9. Adjust the *[Visibility:]* setting to the desired transparency.
100% provides full visibility of the RealBathy contours; as the percentage decreases the chart detail behind the RealBathy contours becomes more visible.
10. Select the required *[Density:]* setting.
Steep drop-offs can result in overlapping contour lines; lowering the density in these situations provides a clearer contour.

SonarChart™ Live

You can create personal bathymetry charts using your depth transducer and the SonarChart™ Live feature, available with compatible Navionics® electronic cartography cards.

Note: Before using SonarChart™ Live ensure you have correctly configured your transducer depth settings.

When using SonarChart™ Live, new contour lines are drawn in real time on the screen based on your transducer's depth readings. Color shading is used to reflect depth, with dark red signifying the shallowest area. The sonar data is recorded to your cartography card and is shared with Navionics when you update your chart card online.

Tide correction

SonarChart™ Live records the actual readings from your depth transducer under current tide / water level conditions. You can enable automatic adjustment of depth readings based on normalized low tide / low water level depth data taken from a nearby Tide station.

Navionics SonarChart™ Live

Navionics SonarChart™ Live feature allows you to record bathymetry data and create your own depth contours.. SonarChart™ Live requires compatible Navionics electronic cartography. SonarChart™ Live is available without an active subscription.

Note:

- The SonarChart™ Live feature is only available on the display which contains the physical chart card.
- Ensure you have correctly configured your transducer depth settings.

When using the SonarChart™ Live feature, new contour lines are drawn in realtime on the screen based on your transducer's depth readings. Color shading is used to reflect contour depths. The bathymetry data is recorded to your Navionics chart card. Bathymetry data can be uploaded to the Navionics® website so that the contours can be shared.

15.10 Target tracking

The MFD is able to track and display various types of targets to improve situational awareness and collision avoidance. The types of targets which can be tracked are dependent on connected hardware and MFD configuration.

The following types of targets can be tracked:

- **AIS targets** — When a compatible AIS receiver or AIS transceiver is connected AIS targets can be tracked. For details on AIS targets refer to: [AIS targets](#)
- **Radar targets** — When a compatible Radar scanner is connected Radar targets can be tracked. For details on Radar targets refer to: [Radar settings](#)

Targets that are being tracked are displayed onscreen in the Chart app and Radar app using representative icons and are listed in relevant target lists.

The target lists can be accessed by selecting *[Targets]* from the Radar app and Chart app menu: *[Menu > Targets]*, and then selecting the relevant tab.

First responder specific target tracking

The following targets can only be tracked when the MFD has been configured using the First responder boating activity during the initial MFD start up wizard:

- **DSC targets** — Vessels sending out a DSC distress call can be tracked. For details on DSC targets, refer to: [p.431 — DSC targets](#)

- **Intel targets** — Targets can be created manually by entering the target's position, course and speed. Intel targets can be tracked. For details on Intel targets, refer to: [p.430 — Intel targets](#)
- **TOIs** — Targets can be designated as “Targets Of Interest” (TOI). For details on TOIs, refer to: [p.432 — Target Of Interest \(TOI\)](#)

Related topics:

- [p.313 — Navigate mode main menu](#)
- [p.315 — Fishing chart mode main menu](#)
- [p.347 — Racing mode main menu](#)

AIS target tracking

AIS targets

When your MFD is connected to an AIS receiver or AIS transceiver AIS equipped vessels can be displayed as AIS targets in the Chart app and Radar apps. Different icons are used to represent different types of AIS target.

By default the following icons are used:

AIS icons

	Vessel		SART (Search and Rescue Transponder) / MOB (Man Over Board) / EPIRB (Emergency Position Indicating Radio Beacon)
	Land-based station		ATON
	SAR (Search and Rescue)		Virtual ATON

You can enable enhanced AIS target icons from the *[AIS Settings]* menu: *[Menu > Targets > AIS Settings > Enhanced AIS targets]* or the *[Advanced]* settings menu: *[Menu > Settings > Advanced > Enhanced AIS targets]*. When Enhanced AIS targets is enabled the Enhanced AIS icons are used.

Enhanced AIS icons

	Sailing Vessel		Commercial
	High speed vessel / Wing In Ground vessel		Cargo vessel
	Passenger vessel		Other

Enhanced AIS icons are scaled or outlined according to the reported size of the vessel, as shown below:

	Relative length (Gray outline)		
--	--------------------------------	--	--

The status of an AIS target is shown using different colors, outlines and flashing as shown below:

AIS target status

	Lost (No border, crossed through)		Uncertain (Dashed outline)
	Buddy (Yellow fill)		Dangerous and Uncertain (Dashed outline and Flashes Red)
	Dangerous (Flashes Red)		ATON off position (Red border)

Note:

When the MFD is configured as 'First responder' and is connected to STEDs compatible AIS hardware, Blue Force AIS icons are used to identify other STEDs equipped vessels. For details refer to: [p.436 — Blue Force Tracking](#)

AIS target capacity

The MFD can display a maximum of 200 AIS target simultaneously.

If more than 200 targets exist, within your range, the 200 targets nearest to your vessel will be displayed.

Lost SART / MOB / EPIRB targets

When an AIS SART (Search and Rescue Transponder) / MOB (Man Over Board) / EPIRB (Emergency Position Indicating Radio Beacon) target becomes lost it remains onscreen and triggers an alarm notification.

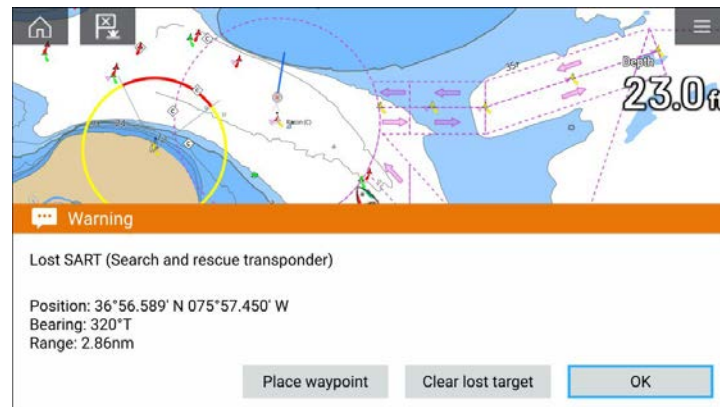

From the Lost target notification you can:

- select *[Place Waypoint]* to place a new waypoint at the last known position of the target.
- select *[Clear lost target]* to remove the target from the system.
- select *[OK]* to dismiss the alarm and keep the target onscreen. The target can be cancelled or a waypoint can be placed from the context menu.

AIS target information

Vessels with AIS transceivers can broadcast programmed vessel information, which can be displayed in the Chart app.

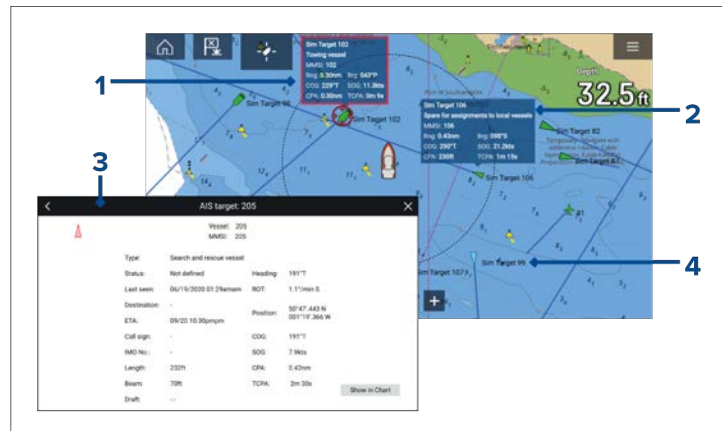

1. Selecting an AIS target icon in the Chart app will display an Infobox containing AIS identification and position information. The Infobox will close automatically after approximately 5 seconds.
2. The Infobox can be switched on and off for individual targets from the AIS target context menu. When switched on, the Infobox is always displayed for the selected target.
3. Full AIS data can be viewed by selecting *[View AIS data]* from the AIS target context menu, or by selecting a target from the target list and selecting *[View full target data]* from the pop-over menu.
4. The AIS target name can be displayed next to the target icon. AIS names can be switched on and off from the *[AIS Settings]* menu: *[Menu > Targets > AIS Settings > AIS names]*.

Full AIS data

The data transmitted by an AIS-equipped vessel can be viewed using the AIS target context menu in the Radar app and Chart app.

Selecting *[View AIS data]* opens the data page:

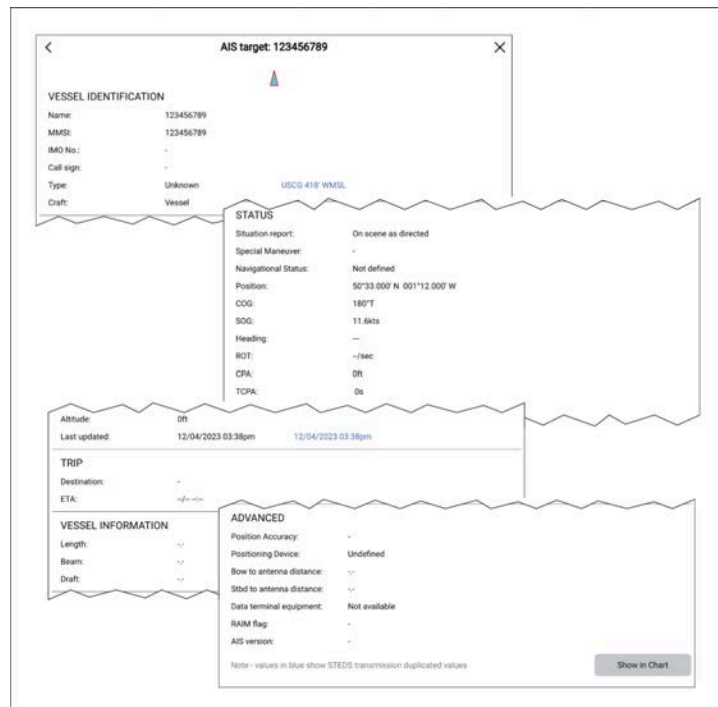

When the MFD is configured using the *First Responder* activity and the system includes a STEDs-compliant AIS transceiver, duplicated STEDs transmission data will be shown in blue, to the right of the AIS data item.

Accessing target options

Target specific options are available for targets that are currently being tracked. The target options can be accessed from the target's context menu and from the Pop-over options in the relevant target list. The options available are dependent on the type of target.

To access a target's context menu:

- Press and hold on the target onscreen, or
- Highlight the target onscreen using the *[Direction controls]* and press the *[OK]* button.

To access the target list Pop-over menu:

- Select the target in the relevant target list, or
- Highlight the target in the list using the *[Direction controls]* and press the *[OK]* button.

AIS target options

The following options are available for AIS targets.

- *[View full target data]* — View fullscreen page displaying all available AIS data.
- *[Add as buddy]* — Add the target as a buddy. The Buddy feature enables you to add AIS-equipped friends and regular contacts as ‘buddies’. Buddy vessels will be displayed onscreen and in the target list using the Yellow AIS buddy icon. When assigning an AIS target as a buddy you can customize the name that is used for the target vessel. The following additional Target list Pop-over options are available for buddy vessels:
 - *[Remove as buddy]* — The target will revert to using normal AIS target icon.
 - *[Edit buddy name]* — Change the Name of the buddy target.
- *[Intercept]* — Initiates a Target interception. For details see: [p.295 — Target intercept](#)

AIS target list

The target list identifies: Target name, Range and Bearing from your vessel. Where relevant, CPA (Closest point of approach) and TCPA (Time to Closest Point of Approach) values will also be displayed.

The AIS targets list can be accessed from the Targets menu in the Radar app and Chart app: *[Menu > Targets > AIS]*

The target list is sorted by target proximity to your vessel with the closest target appearing at the top of the list. The list will automatically update as targets become closer or farther away. Selecting a target from the list highlights the selected target in the LiveView app pane on the right of the page and opens the Pop-over menu.

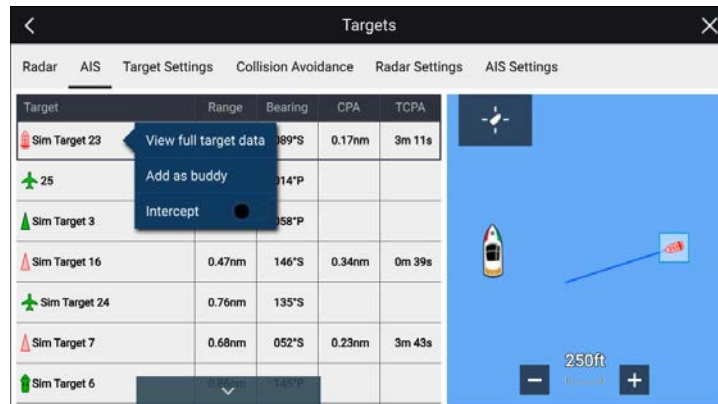

AIS settings menu

You can configure AIS target settings from the *[AIS Settings]* menu: *[Menu > Targets > AIS Settings]*.

The following options are available:

- *[Show AIS targets in chart] / [Show AIS targets in Radar]* — Enables and disables display of AIS targets in the Chart app / Radar app.
- *[Enhanced AIS targets]* — Enables and disables the display of enhanced AIS target icons.
- *[AIS names]* — When enabled, AIS target names are permanently displayed next to AIS target icons.
- *[Show these AIS types]* — Enables selection of the types of AIS target that will be displayed. Available AIS types:
 - All
 - Dangerous
 - Buddies
- *[Hide static targets]* — When enabled, AIS targets travelling under 2 knots will not be displayed, unless it is or becomes dangerous.
- *[Silent mode (don't transmit my position)]* — When enabled, your vessel's AIS transceiver will not transmit your position or details to other AIS equipped vessels.

Radar target tracking

Radar targets

Radar target symbols are used to identify Radar targets onscreen.

Radar targets are displayed in the Radar app and when Radar overlay is enabled (*[Chart app > Menu > Targets > Radar settings > RADAR OVERLAY > Show radar overlay]*) they are also displayed in the Chart app.

	Acquiring target (manual) — Thin dashed Green circle		Acquired target (manual) — Green circle with Target ID
	Acquiring target (auto) — Thick dashed Red circle, flashes until acknowledged		Unacknowledged acquired target (auto) — Red circle, flashes until acknowledged
	Dangerous target — Red circle with Target ID, flashes until acknowledged		Lost target (Target not detected for 4 Radar scans) — Gray circle with Red cross through

Once acquired the target's COG (Course Over Ground) and SOG (Speed Over Ground) can be displayed below the target ID. The Target info is colored Blue if COG and SOG values are True or Orange if values are Relative. Target info will turn Red if the target becomes dangerous.

Acquiring a target manually

To acquire a Radar target manually using MARPA (Mini Automatic Radar Plotting Aid) follow the steps below.

With the Radar overlay enabled:

1. Select the object / target.
The context menu is displayed.
2. Select *[more options]*.
3. Select *[Acquire target]*.
Once acquired the target will be tracked.

Accessing target options

Target specific options are available for targets that are currently being tracked. The target options can be accessed from the target's context menu and from the Pop-over options in the relevant target list. The options available are dependent on the type of target.

To access a target's context menu:

- Press and hold on the target onscreen, or
- Highlight the target onscreen using the *[Direction controls]* and press the *[OK]* button.

To access the target list Pop-over menu:

- Select the target in the relevant target list, or
- Highlight the target in the list using the *[Direction controls]* and press the *[OK]* button.

Radar target options

The following options are available for Radar targets.

- *[Cancel target]* — Cancels the Radar target. Once cancelled the target symbol will no longer be displayed onscreen or be listed in the target list.

Note:

Cancelled targets will not be tracked and will not trigger the dangerous target alarm.

- *[Show CPA]* — Determines when CPA graphics are displayed onscreen The following options are available:
 - *Auto* — CPA graphic is displayed if the target becomes dangerous (based on the Dangerous target alarm settings).

- *On* — CPA graphic is displayed if there is an interception point between your vessel's current course and the target's.
- *Off* — CPA graphic is not displayed for the target.

Note:

CPA graphics are only displayed in the Radar app. The *[Show CPA]* option is not available in the Chart app.

- *[Target info]* — Enables and disables display of the target's Course (COG) and speed (SOG) onscreen.
- *[Intercept]* — Set target interception. For details see: [p.295 — Target intercept](#)

Radar target list

The target list identifies: Target number, Range and Bearing from your vessel. Where relevant, CPA (Closest point of approach) and TCPA (Time to Closest Point of Approach) values will also be displayed.

The Radar target list can be accessed from the Targets menu in the Radar app and Chart app: *[Menu > Targets > Radar]*.

The Radar target list can be sorted by either *Number* or *Range* by selecting the *[Sorted By]* option located at the bottom of the LiveView pane:

- *Number* — List sorted by Target number so that the first detected target appears at the top of the list.
- *Range* — List sorted by proximity to your vessel with the closest target appearing at the top of the list. The list will automatically update as targets become closer or farther away.

Selecting a target from the list highlights the selected target in the LiveView app pane on the right of the page and opens the Pop-over menu.

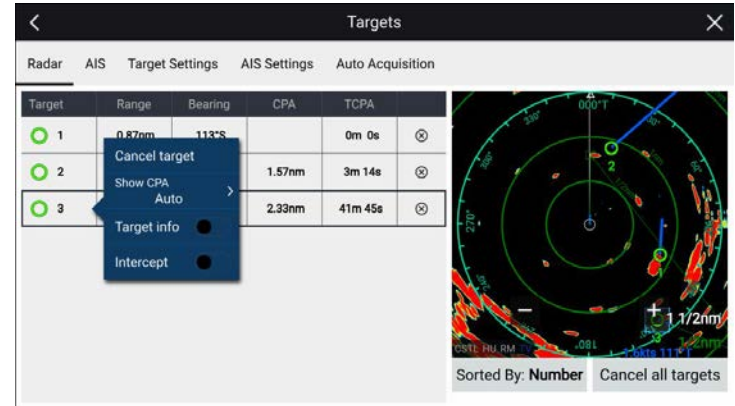

Radar targets can be cancelled individually by selecting the *[X]* next to the target's details in the list, or you can cancel all targets by selecting *[Cancel all targets]*.

Radar settings

When the Radar layer is enabled in the Chart app you can configure the *[Radar settings]* from the *[Targets]* menu: *[Menu > Targets > Radar settings]*.

The following options are available:

- *[Radar selection]* — When more than 1 Radar scanner is connected you can choose which Radar to use for the Radar layer in the Chart app.
- *[Transmit]* — Start the Radar scanner transmitting or put it in Standby.
- *[Dual range]* — Enables and disables dual range on compatible Radar scanners.
- *[Channel]* — When Dual range is active, you can switch between channel 1 and 2.
- *[Sync radar range with chart]* — Enables and disables the synchronization of Chart app range with all Radar app instances on the same app page.

Note:

The current range is synchronized when the setting is enabled. Subsequent range changes in either the selected Chart app instance or any Radar app instance on the same app page will be synchronized.

- *[Show Radar overlay]*— Enables and disables the Radar layer in the Chart app.
- *[Visibility]*— Determines the percentage visibility (opacity) of the Radar layer.
- *[Palette]*— The Radar overlay can be displayed in the following colors:
 - *Full Color* (256 colors)
 - *Purple*
 - *Black*
 - *Red*

Note:

When 'Full color' is selected, approaching objects are displayed in Pink.

- *[Show sector blanking limits]*— Enables and disables blank sectors on compatible radar scanners. For more information on blank sectors refer to [24.16 Blank sectors](#)
- *[DOPPLER]*— Enables and disables Doppler on compatible radar scanners. For more information on Doppler refer to [24.15 Doppler Radar overview](#)

Note:

If 'Full color' is selected for the Radar overlay palette, approaching targets will appear Pink instead of Red.

- *[Use COG when no Heading data available]*— Enables use of the Radar layer when Heading data is not available.
- *[Range]*— Determines the range used for the Radar layer.

Target vector settings

Target vectors show the predicted future path of the target.

Target vector settings can be accessed from the *[Targets]* setting menu: *[Menu > Targets > Target settings]*.

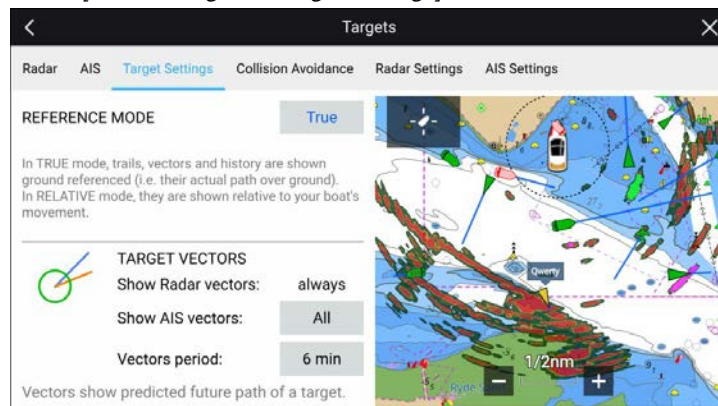

The reference mode for vectors can be set to *[True]* or *[Relative]*.

- In *[True]* reference mode, trails, vectors and history are shown ground referenced (i.e. their actual path over ground).
- In *[Relative]* reference mode, trails, vectors and history are shown relative to your vessel's movement.

Vectors are always displayed for Radar targets. Vectors for AIS targets can be set using the *[Show AIS vectors]* option. The available options are:

- *[All]*— vectors are displayed for all AIS targets.
- *[Manual]*— vectors only displayed when enabled individually for each target using the target context menu.

The length of the vector identifies where the target will be after the time specified in *[Vector period]* has passed.

15.11 Collision avoidance

In addition to target tracking specific collision avoidance features are available to improve awareness for the potential of collisions.

The specific collision avoidance features are:

- Dangerous targets alarm. Refer to: [p.288 — Dangerous targets alarm](#)

- Radar guard zones. Refer to: [p.411 — Guard zone alarms](#)
- Predicted areas of danger. Refer to: [p.288 — Predicted areas of danger](#)
- LightHouse chart obstruction alarm. Refer to: [p.293 — Obstruction alarm \(legacy LightHouse charts\)](#)

Dangerous targets alarm

Use the Dangerous targets alarm to notify you if a Radar target or AIS target will reach a specified distance from your vessel within a specified time.

The Dangerous targets alarm settings can be accessed from the *[Collision Avoidance]* menu: *[Menu > Targets > Collision Avoidance]*.

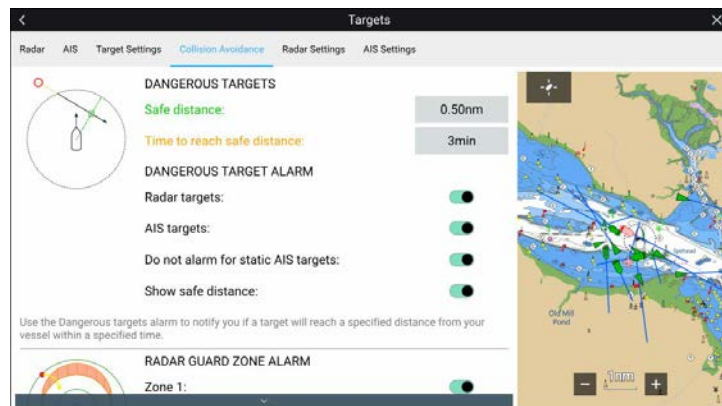

To set up the Dangerous targets alarm, adjust the *[Safe distance]* to the desired value and then select a *[Time to reach safe distance]*. The alarm will be triggered if a tracked target will reach the specified Safe distance from your vessel within the time period selected.

The following additional options are available for the dangerous targets alarm:

- *[Radar targets]*— Enables Radar targets to be included in the dangerous targets alarm. If this setting is disabled Radar targets will not trigger the dangerous targets alarm.
- *[AIS targets]*— Enables AIS targets to be included in the dangerous targets alarm. If this setting is disabled AIS targets will not trigger the dangerous targets alarm.

- *[Do not alarm for static AIS targets]*— Enables ability to ignore AIS targets that are considered static (travelling under 2 Knots). Static targets that become dangerous will still be identified onscreen but will not trigger the dangerous targets alarm.
- *[Show safe distance]*— Enables display of a safe distance circle around your vessel.

Predicted areas of danger

The Predicted areas of danger feature tracks Radar targets and AIS targets in relation to your own vessel's Course Over Ground (COG) and Speed Over Ground (SOG).

If your paths are predicted to cross, an Interception line is displayed between your vessel and the target. Additionally, Interception zones are displayed to indicate where there is an increased risk of collision. The Interception line and the Interception zones are based on your current course and speed and the target's current course and speed, and they can help you determine whether you should change course and / or speed to avoid a potential collision.

The graphics automatically refresh when the MFD receives new position data from the target.

Important:

The Collision Avoidance feature is a graphical aid only, provided to help increase user awareness of the potential for collision. It is vital to have a good understanding of the *International Regulations for Preventing Collisions at Sea* (IRPCS / COLREGS), to ensure all actions taken are in accordance with the IRPCS. Important concepts to understand in relation to Collision Avoidance include (but are not limited to): Risk assessment; Right of Way; Restricted visibility; interpreting lights and shapes; interpreting sound and light signals. In the event of conflict, the IRPCS regulations must take precedence. For more information on IRPCS / COLREGS, refer to: [IRPCS](#)

Moving target graphics

Moving target graphics are used for targets moving at a speed greater than 2 kts.

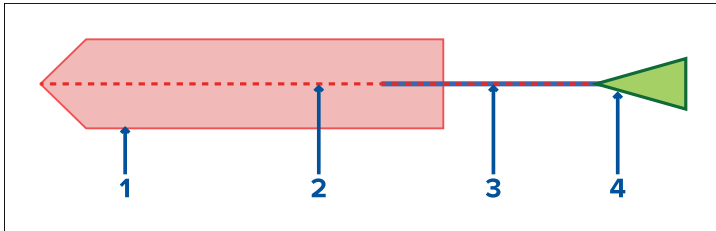

1. Interception zone (Predicted area based on target's last reported position)
2. Interception line
3. Target COG line
4. AIS Target (Last received position)

Stationary Target graphics

Stationary target graphics are used for targets moving at a speed less than 2 kts.

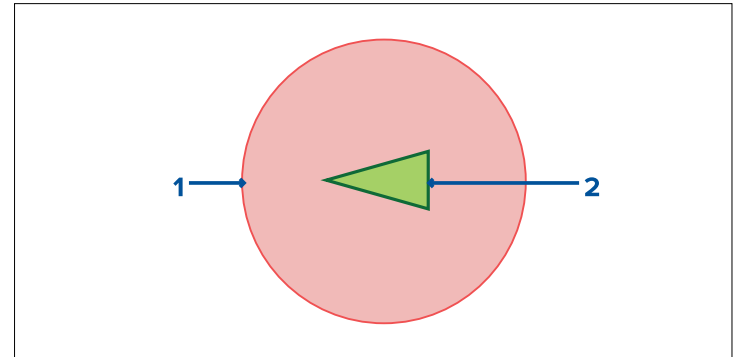

1. Interception zone (Predicted area based on target's last reported position)
2. Stationary AIS Target (Last received position)

Important:

You must still maintain a permanent watch for:

- Vessels that are not equipped with AIS or AIS-equipped vessels that are not currently transmitting their position, as these targets will not be displayed in the Chart application.
- AIS-equipped vessels reporting an inaccurate GPS position, your own vessel's GPS accuracy, or AIS targets with delayed location updates. These situations will cause your vessel's position and / or AIS target positions to be displayed inaccurately in the Chart application.
- Objects not detected by your Radar scanner.

Predicted areas of danger settings

The Predicted areas of danger feature can be enabled for AIS targets and Radar targets in the Chart app.

[Chart app > Menu > Targets > Collision Avoidance]

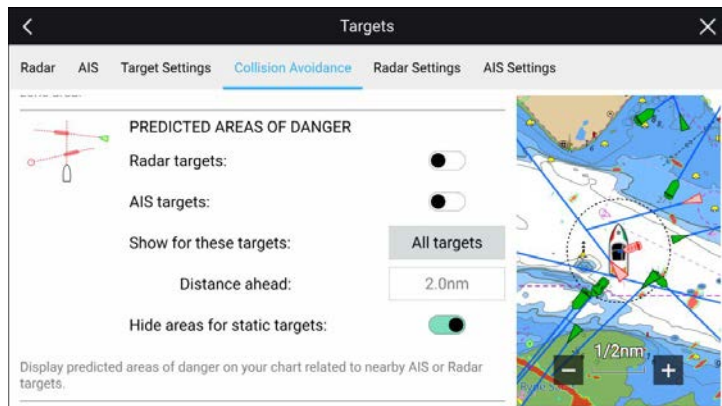

In the *[Collision Avoidance]* menu you can change the settings to determine which types of target (i.e. AIS and Radar) will have an Interception zone:

- *[Radar targets]*— Enables and disables Predicted area of danger graphics for detected Radar targets.
- *[AIS targets]*— Enables and disables Predicted area of danger graphics for AIS targets.
- *[Show for these targets]*— Determines when Predicted area of danger graphics are displayed. Graphics can be displayed for:
 - *[All targets]*— all targets onscreen.
 - *[Targets crossing my course]*— only targets which are predicted to cross your vessel's path
- *[Distance ahead]*— Changes the distance ahead of your vessel that the Interception line is drawn (only available with *[Targets crossing my course]* selected). The distance can be set to a value between 0.5 nm to 5.0 nm.
- *[Hide areas for static targets]*— Enables and disables graphics for Static targets, targets travelling less than 2.0 kts will NOT have Predicted area of danger zones.

Collision scenarios

There are 3 potential scenarios the Predicted areas of danger feature can warn you about:

- Own vessel moving faster than target

- Target moving faster than own vessel
- Both targets moving at similar speed

Example scenario 1 — Own vessel moving faster than target vessel

Note: These scenarios are examples provided for guidance only.

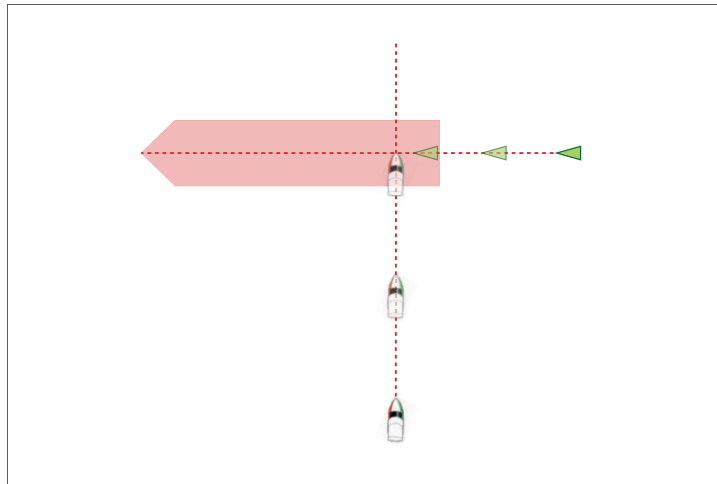

In the example above the vessel's COG will cross with the target's COG within the Interception zone, which could cause a collision. You should alter course and / or speed to avoid the potential collision.

Scenario 1 Course change examples

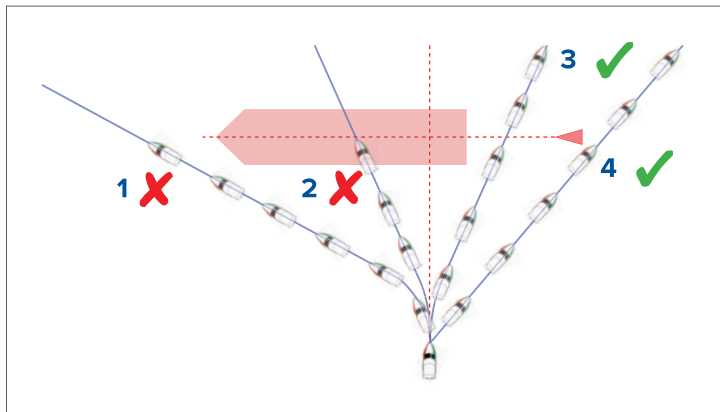

1. Course alteration to pass ahead of the Interception zone [Not recommended] — Proceed with caution, there is always an inherent risk when passing in front of other vessels.
2. Course alteration to pass ahead of the target vessel [Not recommended] — This manoeuvre is not recommended as your vessel will still cross through the target's Interception zone.
3. Course alteration to pass astern of the target vessel and its Interception zone — This manoeuvre alters your vessel's course so that it does not come into contact with the target's Interception zone and passes astern of the target.
4. Course alteration to pass clear astern of the target vessel and its Interception zone. This is the preferred manoeuvre as it correctly alters your vessel's course so that it is clear of the target's Interception zone and passes safely astern of the target. This manoeuvre also clearly indicates to the target vessel your actual change of course.

Figure 2. Scenario 1 Speed change examples

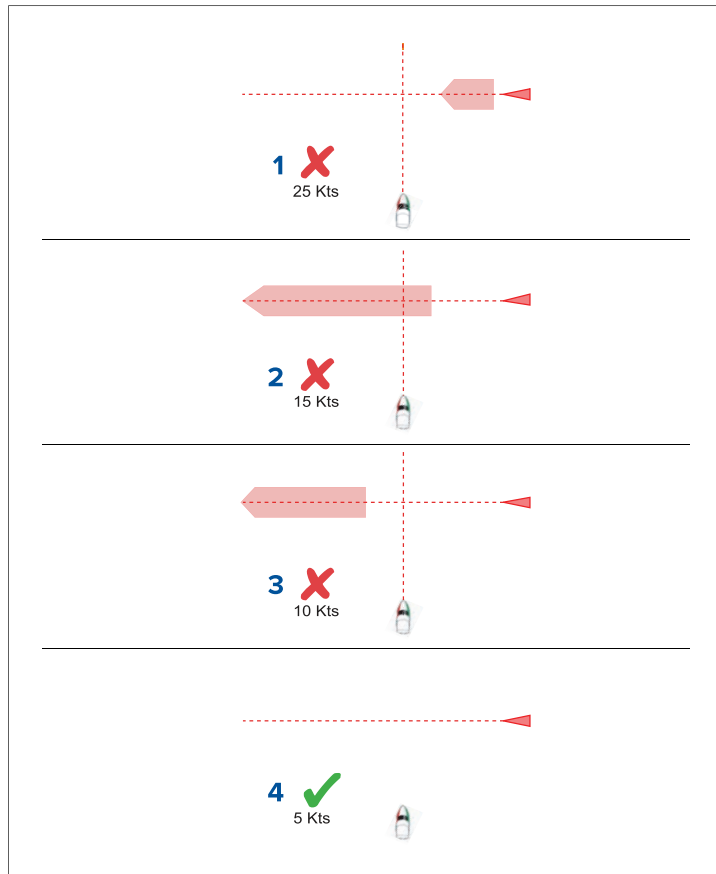

1. ⁽¹⁾Speeding up [Not recommended] — Increasing vessel speed to pass ahead of the target vessel. Proceed with caution, there is always an inherent risk when passing in front of other vessels.
2. No speed change [Not recommended] — Not changing speed or course is not an option as it can result in a collision.
3. Slowing down [Not recommended] — Slowing down a sufficient amount will allow the target vessel to pass ahead of your vessel.

4. (2)Slowing down — Slowing down more than a sufficient amount will allow the target vessel to pass safely ahead of your vessel.

Note:

- (1) In this example the paths will still cross within the *[Intercept distance]*, so the graphics are still displayed.
- (2) In this example the paths will no longer cross within the *[Intercept distance]*, so the graphics are not displayed.

Example scenario 2 — Target vessel moving faster than your vessel

Note: These scenarios are examples provided for guidance only.

In certain situations, when the target vessel is travelling faster than your vessel, there may be more than one opportunity for your paths to cross within the *[Intercept distance]*. If this is the case then a second Interception zone is displayed.

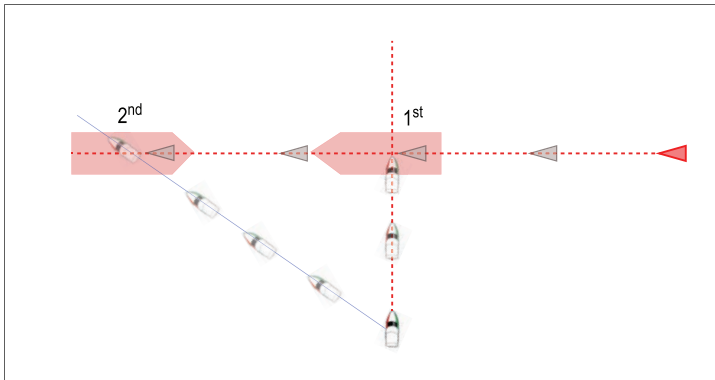

1. 1st — The first Interception zone (displayed closest to the target vessel) represents a bow-to-bow collision.
2. 2nd — The second Interception zone (displayed farthest from the target vessel) represents the target vessel running you down from behind.

When altering course and speed, both Interception zones must be avoided.

Scenario 2 Course change examples

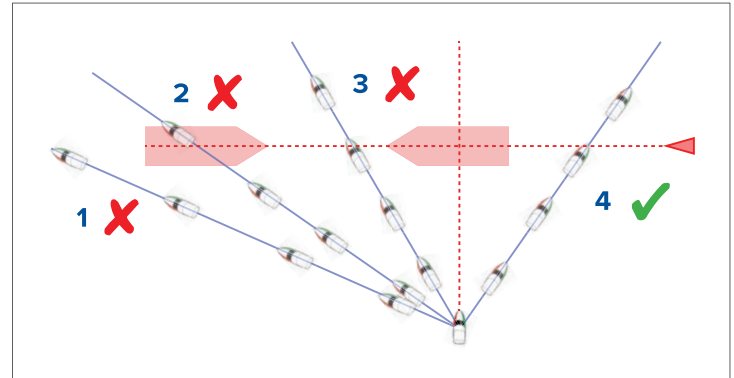

1. Course alteration to pass ahead of the Interception zone [Not recommended] — As the target vessel is moving faster than your vessel you will pass astern of the target.
2. Course alteration to pass ahead of the first Interception zone [Not recommended] — Although this course alteration is sufficient to avoid a potential bow-to-bow collision, it has created a second Interception zone where the target may now run you down from behind.
3. Course alteration to pass between the 2 Interception zones [Not recommended] — Although this may seem like the quickest option, proceed with caution, as the gap between the 2 Interception zones can close quickly, especially when your vessel slows down.
4. Course alteration to clear astern of the target vessel and its Interception zone. This would be the preferred manoeuvre as it correctly alters your vessel's course so that it is clear of the target's Interception zone, and passes safely astern of the target. This manoeuvre also clearly indicates to the target vessel your change of course.

Figure 2. Scenario 2 Speed change examples

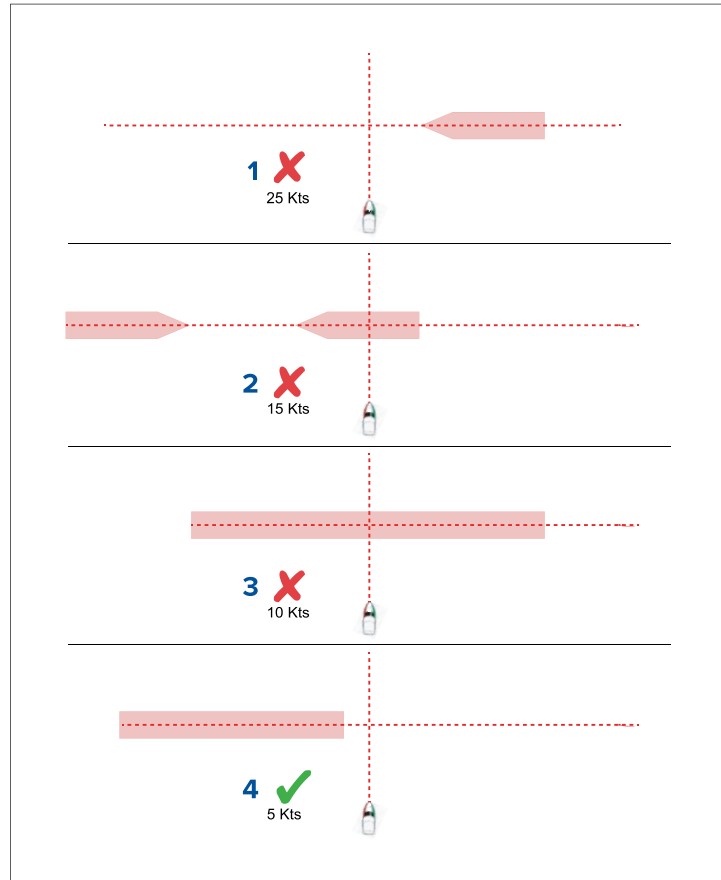

1. Speeding up [Not recommended] — Increasing vessel speed to pass ahead of the target vessel. Proceed with caution, there is always an inherent risk when passing in front of other vessels.
2. No change [Not recommended] — Not changing speed or course may result in a collision.
3. Slowing down [Not recommended] — Slowing down slightly may result in the 2 Interception zones closing up or merging into a single zone.

4. Slowing down — Slowing down a sufficient amount will allow the target vessel to pass safely ahead of your vessel, avoiding the Interception zone(s).

Example scenario 3 — Both vessels travelling at the same speed

Note: These scenarios are examples provided for guidance only.

Course change

When both vessels are travelling at the same speed, course alterations should be made in accordance with the guidance provided in examples 1 and 2.

Speed change

When both vessels are travelling at the same speed, altering your speed will change the collision scenario to one of the scenarios detailed in examples 1 and 2.

Obstruction alarm (legacy LightHouse charts)

The Obstruction alarm provides a warning if a charted object, charted depth contour or charted height clearance is detected that conflicts with the MFD's configured *[Safety depth]* and *l* or *[Safety height]* settings.

Note:

- The Obstruction alarm requires Legacy LightHouse™ vector charts as the alarm's *[Cartography source]*.
- Object depths, depth contours and clearance heights are based on the cartography in use.
- If an obstruction is not present in the specified *[Cartography source]* it will not trigger the alarm.

When the Obstructions alarm is triggered an alarm notification is displayed and an audible beep is sounded on the MFD. From the onscreen notification you can acknowledge the alarm by selecting *[OK]*, or edit the alarm parameters by selecting *[Edit]*.

Obstruction alarm parameters

The Obstruction alarm parameters must be configured from the *[Alarm manager]* before it can be used: *[Homescreen > Alarms > Settings > LightHouse chart obstructions]*.

The following options must be configured for correct operation:

- *[LightHouse chart obstructions]* — Enables and disables the obstruction alarm.
- *[Indication only]* — Enables and disables the warning notification dialog (Audible beep and Red detection zone outline only).
- *[Cartography source:]* — Choose the appropriate (legacy) LightHouse chart for your region.
- *[Safety depth]* — Specifies the minimum safe depth for your vessel. The Chart app's *[Safe contour]* depth value is synchronized with the Safety depth value.
- *[Safety height]* — Specifies the minimum height for your vessel.
- *[Obstruction warning ahead]* — Specifies how much time in advance of reaching the obstruction the alarm will be triggered. This means the faster your vessel speed is, the farther ahead the detection zone will be drawn.
- *[Minimum obstruction distance]* — Refers to the distance from your vessel boundary to the (virtual) obstruction detection zone around the vessel. This parameter specifies the minimum distance from your vessel to the obstruction detection zone, in 4 directions: port, starboard, aft and (when motionless), fore. The obstruction detection zone is displayed in the Chart app as an oblong shape around your vessel, and turns Red when an obstruction is detected.

Obstruction alarm detection zone

If a Chart app instance is opened that uses the same legacy LightHouse™ charts cartography as the Obstruction alarm's *[Cartography source]*, then a detection zone is drawn around the vessel icon. The detection zone outline turns Red when the Obstruction alarm is triggered.

1. When there is no obstruction present, the detection zone outline is colored black until an obstruction is detected.
2. When the charted depth is the same depth as, or less than the specified safety depth, the Obstruction alarm is triggered.
3. When the charted object is the same depth as, or less than the specified safety depth, the Obstruction alarm is triggered.

Once the Obstruction alarm has been configured, the alarm parameters can be modified from the *[Collision avoidance]* menu tab in the Chart app: *[Chart app > Menu > Targets > Collision Avoidance > LightHouse obstruction alarm]*.

Note:

- You will not be able to use the Obstruction alarm if the *[Cartography source]* has not been set in the Alarms manager.
- Obstructions may not be displayed at all Chart app ranges, so you may need to Range in to see the object that triggered the Obstruction alarm.

LightHouse charts dangerous objects

When using LightHouse™ charts or Legacy LightHouse™ vector charts objects deemed as dangerous are highlighted using a purple octagon symbol with an 'x' in the center.

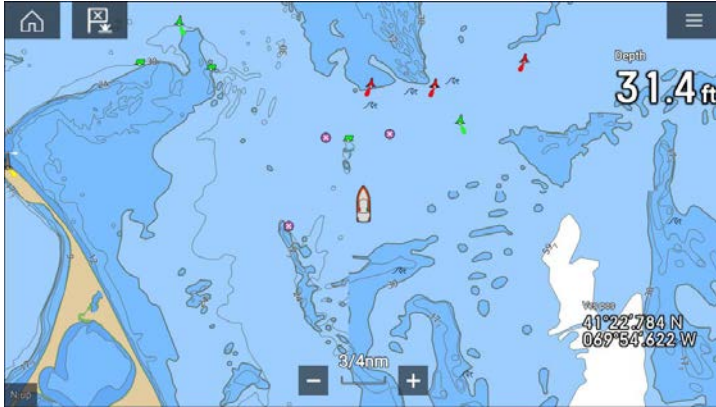

Objects such as wrecks, that are in the Deep contour that are shallower than the depth specified in the Safety contour will be highlighted using the Danger symbol.

Height restrictions such as bridges, are always highlighted using the Danger symbol.

Note:

When using Legacy LightHouse™ vector charts the display of Danger highlight symbols can be enabled and disabled from the Chart app's *[Advanced]* menu tab: *[Menu > Settings > Advanced > Danger highlights]*.

15.12 Target intercept

The *[Intercept]* feature can be used to help rendezvous with friends or for Pilot boats and the Coast Guard to intercept vessels that are to be boarded.

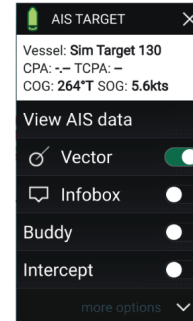

To use the *[Intercept]* feature, select and hold the target icon until the context menu is displayed, then select *[Intercept]*. The Chart app will automatically plot a direct course to a point where your vessel and the target will cross (intercept).

An interception mark is placed at a predicted point where both your vessel and the target will cross.

Important:

When performing an individual interception, you are placing your vessel on a collision course with the target vessel. **In order to prevent a collision, it WILL be necessary to change to a parallel course.**

Pre-requisites:

- It is vital to have a good understanding of the *International Regulations for Preventing Collisions at Sea* (IRPCS / COLREGS), to ensure all actions taken are in accordance with the IRPCS. For more information on IRPCS / COLREGS, refer to: [IRPCS](#)
- You must be familiar with the AIS feature.
- You must have a thorough understanding of the Target interception feature and its implications before attempting to use it in a real life scenario.

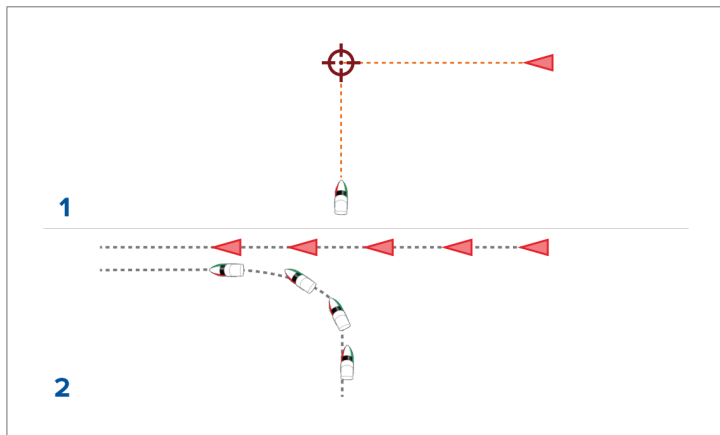

1. Initial Target interception graphics.
2. Actual vessel movements required to perform the rendezvous.

15.13 Reeds almanac

The Reeds almanac is available on Raymarine LightHouse charts.

The Reeds almanac covers Portugal, Spain, France, Germany, Netherlands, Denmark, Ireland/Great Britain.

Reeds marinas are only available in Ireland / Great Britain.

The Reeds symbols are displayed in the Chart app when the *[Streets & POI]* layer is enabled: *[Chart app > Menu > Settings > Layers > Street & POI]*.

Selecting a Reeds symbol will display a pop-up with brief details. Selecting the pop-up displays the full details and any related images. Selecting images will open the image fullscreen

15.14 Find nearest

The Find nearest feature allows you to select a target or location and search for nearby objects or places.

Note:

- The level of detail available on charts is dependent on vendor, chart type, subscription level and geographic region. Prior to purchasing charts check the vendor's website to establish what level of detail is available on the charts you want to purchase.
- The information relating to available chart detail and settings in this manual should be treated as guidance only as it is subject to change that is not under Raymarine's control.

When an object is selected, the *[Nearby objects]* option is available from the object context menu.

Object selection find nearest

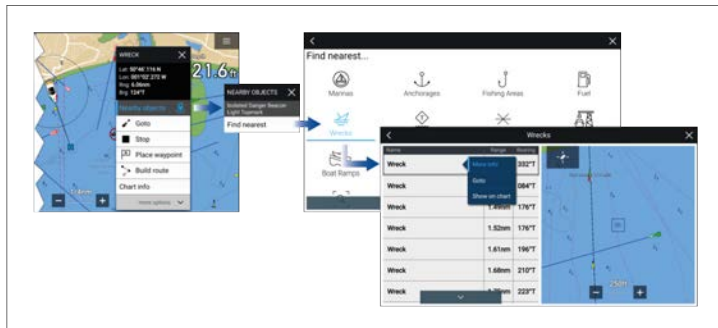

Selecting *[Nearby objects]* and then *[Find Nearest]* will display the Find nearest options page where you can select the type of place or object you want to search for.

Selecting an option will display a list of all nearby objects for that type. The list is sorted by an object's proximity to the selected location. However, the Range and Bearing displayed is relative to your vessel's position.

Location selection find nearest

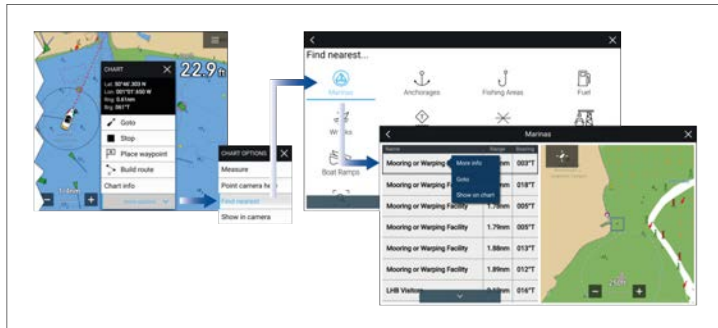

Pressing and holding on a location will open the Chart context menu, selecting *[more options]* and then *[Find nearest]* will display the Find nearest options page where you can select the type of place or object you want to search for.

Selecting an option will display a list of all nearby objects for that type. The list is sorted by an object's proximity to the selected location. However, the Range and Bearing displayed is relative to your vessel's position.

Find nearest options

Note:

Legacy LightHouse Charts refers to retired LightHouse vector, raster and NC2 Charts.

The options available on the find nearest page depend on the cartography type you are using:

- *[Marinas]* (LightHouse Charts, Navionics and C-Map)
- *[Anchorages]* (LightHouse Charts)
- *[Fishing Areas]* (LightHouse Charts)
- *[Fuel]* (LightHouse Charts)
- *[Wrecks]* (LightHouse Charts, Legacy LightHouse Charts, Navionics and C-Map)
- *[Tides]* (Legacy LightHouse Charts, Navionics and C-Map)
- *[Currents]* (Legacy LightHouse Charts, Navionics and C-Map)
- *[Lakes]* (Navionics and C-Map)
- *[Obstructions]* (LightHouse Charts, Legacy LightHouse Charts, Navionics and C-Map)
- *[Ports/Services]* (LightHouse Charts, Navionics and C-Map)
- *[Boat Ramps]* (LightHouse Charts)
- *[Food & Drink]* (LightHouse Charts)
- *[Toilets]* (LightHouse Charts)
- *[Beach/Swim/Recreation]* (LightHouse Charts)
- *[Search for port]* (LightHouse Charts, Legacy LightHouse Charts, Navionics, C-Map)
- *[Small Craft Facility]* (Legacy LightHouse Charts)
- *[Harbor Facility]* (Legacy LightHouse Charts)
- *[Businesses]* (Navionics)
- *[Point of interest]* (C-Map)
- *[Outdoor Recreational Areas (ORA)]* (C-Map)
- *[ORA Services]* (C-Map)

List options

From the list of found objects or places the following pop-over options are available for each item in the list:

- View more information about the object by selecting *[More info]*.
- Navigate to the selected object by selecting *[Goto]*.
- Create an automatic route to the selected object by selecting *[Autoroute to]*, if available.
- Display the selected object in the Chart app by selecting *[Show on chart]*.

When an item from the list is selected the *[LiveView]* on the right of the screen will highlight and zoom to the selected object.

15.15 SmartDrift™

SmartDrift™ calculates an accurate starting point for your boat if you want to drift over a specific spot after a specified time interval has elapsed.

SmartDrift™ is useful for bottom fishing, deep dropping or fishing over wrecks.

SmartDrift™ is available in the Chart app's *Navigate*, *Fishing* and *Anchor* modes and also in the Fishfinder app.

SmartDrift™ uses SOG and COG data from a GNSS (GPS) receiver to calculate the boat's drift given the current wind and tide conditions.

Once the boat has drifted 300 ft (91.44 m), the drift calculation will complete and the SmartDrift™ vector is shown in the Chart app. The vector consists of:

- a start point which uses a temporary waypoint and a transparent boat icon graphic.
- a vector line drawn between the start point and the stop point.
- a stop point (the selected location you want to drift to).

In the Fishfinder app you can use the sonar scroll-back feature to identify a point of interest and then initiate SmartDrift™ to drift to that point.

Using SmartDrift™ in the Chart app

Follow the steps below to use SmartDrift™ in the Chart app.

Note:

The boat needs to be stopped and engines put in neutral.

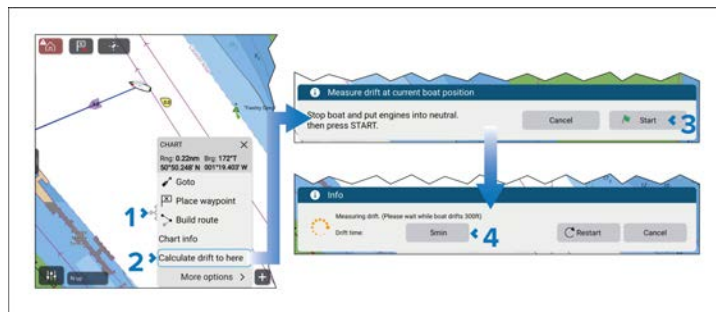

1. Select and hold on the point of interest or a waypoint in the Chart app.
The context menu is displayed.

2. Select *[Calculate drift to here]*.
3. Select *[Start]*.
4. Select the *[Drift time]* button and enter the time you require to reach the point of interest.

Drift time can also be adjusted after the calculation is complete.

When the calculation is complete the SmartDrift™ vector will be shown in the Chart app.

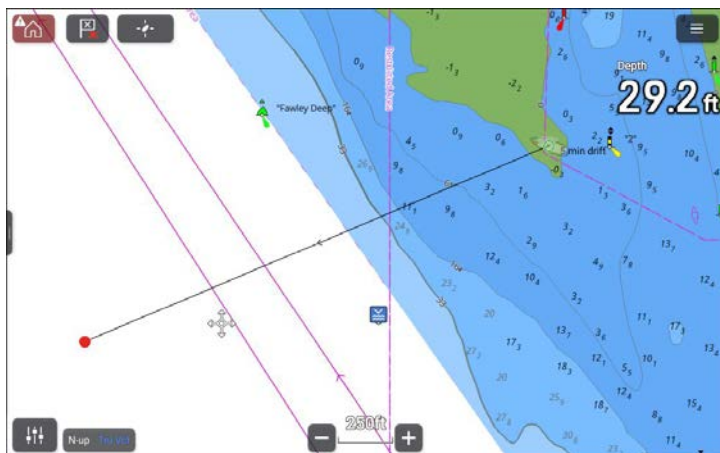

You should now position and align your boat with the transparent boat icon. If wind and tide conditions remain unchanged, you should be over the stop point once the specified drift time has elapsed.

15.16 Measure

The Measure feature can be used to measure distances from your vessel or distances between 2 points.

The measure feature is available from the Chart context menu: *[Context menu > more options > Measure]*.

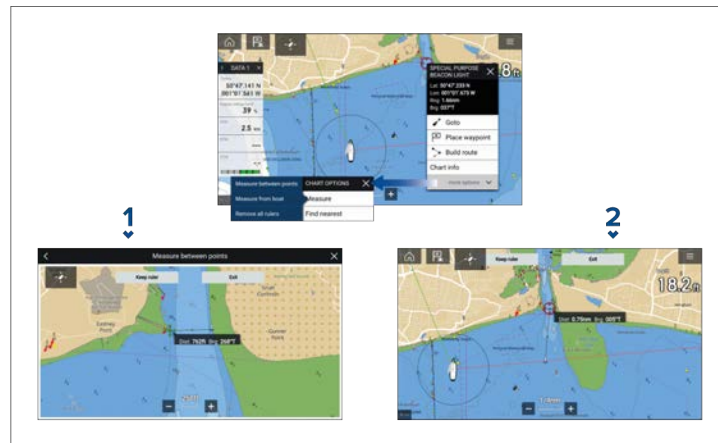

1. Point to point ruler.
2. Vessel to point ruler.

Multiple rulers can be created and displayed simultaneously.

Measuring vessel to point

To measure the distance and bearing of a location from your vessel's location follow the steps below.

1. Select (press and hold) on the required location.
The context menu is displayed.
2. Select *[more options]*.
3. Select *[Measure]*.
4. Select *[Measure -from boat]* from the pop-over options.
A ruler line is drawn on the screen from your vessel's location to the cursor's location. The distance and bearing from your vessel is also displayed in an information box.
5. If you would like to keep the ruler line select *[Keep ruler]* from the top of the screen.
The ruler will be permanently displayed onscreen, the vessel end of the ruler will move with your vessel updating distance and bearing as you travel.
6. If you do not want to keep the ruler select *[Exit]* from the top of the screen and select *[Discard]* from the confirmation dialog.

Measuring point to point

To measure the distance between 2 points and bearing to the first point follow the steps below.

1. Select (press and hold) any location on the screen.
The context menu is displayed.
2. Select *[more options]*.
3. Select *[Measure]*.
4. Select *[Measure between points]* from the pop-over options.
5. Select the location for the first point.
6. Select the location for the second point.
7. If you would like to keep the ruler line select *[Keep ruler]* from the top of the screen.
The ruler will be permanently displayed onscreen.
8. If you do not want to keep the ruler select *[Exit]* from the top of the screen and select *[Discard]* from the confirmation dialog.

Deleting rulers

You can delete individual rulers or all rulers at the same time.

1. Select (press and hold) on a ruler point.
2. Select *[Delete ruler]* from the context menu.

Alternatively you can delete all rulers by selecting *[Remove all rulers]* from the context menu.

15.17 ClearCruise™ Augmented Reality

The Chart app has additional Augmented Reality features, which are available when an AR200 and a compatible IP camera are connected.

Augmented Reality features must also be enabled and configured in the Video app.

With the Augmented Reality features enabled, the AIS Target, Waypoint and Chart Object data available in the Chart app will also be available in the video app, where the data will be overlaid onto the live video feed.

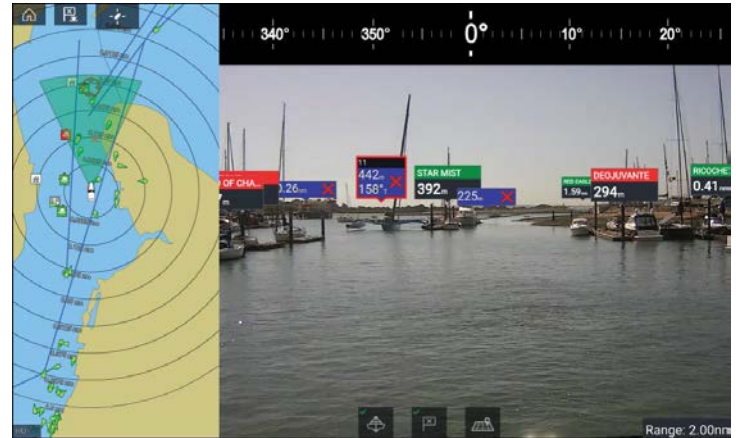

For further information on ClearCruise™ Augmented Reality, refer to [p.524 — ClearCruise features](#).

Field of View

The Field of View (FOV) cone acts as a range indicator to illustrate the area of coverage of the camera with respect to displaying chart objects in the Video app as part of the ClearCruise™ Augmented Reality features.

Chart objects that are within the scope of the displayed FOV cone will be displayed in the Video app as “flags”. For more information on flags, refer to [p.530 — Augmented Reality flags](#)

The area of coverage of the FOV cone is determined by:

- The camera's horizontal Field of View (FOV). This setting can be adjusted in the Video app: *[Video settings > Camera Setup tab]*.
- The Augmented Reality Range Limit. For more information refer to: [p.533 — Range limit](#) You can also manually specify the maximum range limit. When you adjust this setting, the FOV cone in the Chart app will change accordingly. For more information, refer to: [p.532 — ClearCruise settings \(Augmented Reality\)](#)

The FOV cone can be enabled/disabled in the Chart app settings: *[Menu > Settings > Layers]*.

15.18 Chart settings menu

The chart settings menu is organized into tabs with settings and options appearing under the relevant tab. The settings available in the chart settings menu are dependent on chart mode and the cartography in use.

Note:

- The level of detail available on charts is dependent on vendor, chart type, subscription level and geographic region. Prior to purchasing charts check the vendor's website to establish what level of detail is available on the charts you want to purchase.
- The information relating to available chart detail and settings in this manual should be treated as guidance only as it is subject to change that is not under Raymarine's control.

The following settings tabs are available:

- *[Cartography]* — For details refer to: [p.302 — Cartography settings menu](#)
- *[Layers]* — For details refer to: [p.302 — Layers settings menu](#)
- *[Depth]* — For details refer to: [p.306 — Depth settings menu](#)

- *[View & Motion]* — For details refer to: [p.308 — View & motion settings menu](#)
- *[Advanced]* — For details refer to: [p.309 — Advanced settings menu](#)
- *[Page settings]* — For details refer to: [p.311 — Page settings menu](#)

Weather mode specific settings menus

The following settings menus are only available in weather mode:

- *[Weather]* — For details refer to: [p.331 — Weather settings menu](#)
- *[Subscription]* — For details refer to: [p.331 — Weather subscription](#)

Fish mapping mode specific settings menus

The following settings menu are only available in fish mapping mode:

- *[Fish Mapping]* — For details refer to: [p.321 — Fish mapping subscription](#)

Sailing specific settings menus

The following settings menus are only available in racing and navigate modes when sailing has been selected as the boating activity during the initial start up wizard:

- *[Laylines]* — For details refer to: [p.347 — Laylines](#)

Cartography settings menu

The cartography settings menu provides settings and details relating to your electronic charts.

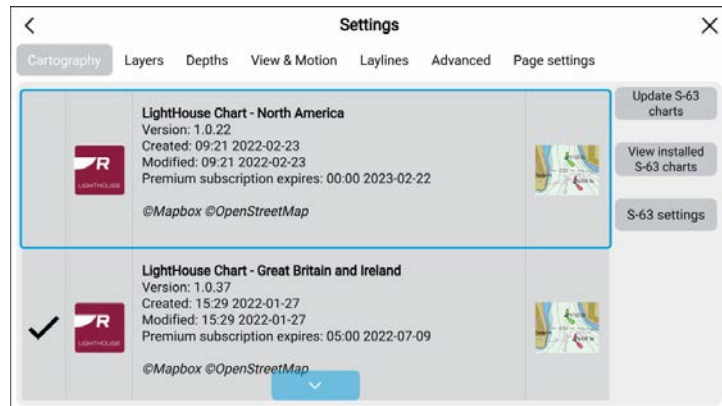

The cartography settings menu provides details of available electronic charts, and allows you to select which electronic charts are used in the current chart app instance.

Note:

The details and subscription status for Navionics charts are only available on the display which has the physical chart card inserted in it.

For details about electronic charts and which charts are compatible with your MFD, refer to: [p.256 — Cartography overview](#)
The cartography settings menu also provides settings for S-63 encrypted charts. For details refer to: [p.261 — S-63 Encrypted Charts](#)

Related topics:

- [p.256 — Cartography overview](#)
- [p.313 — Navigate mode settings menus](#)
- [p.316 — Fishing chart mode settings menus](#)
- [p.345 — Anchor mode settings menus](#)
- [p.347 — Racing mode settings menus](#)
- [p.321 — Fish mapping mode settings menus](#)
- [p.331 — Weather mode settings menus](#)
- [p.340 — Tides mode settings menus](#)

Layers settings menu

The layers setting menu contains settings related to the level of cartographic detail, cartography style and available layers that can be overlaid onscreen. The options that are available depend on the cartography in use and the hardware connected to your MFD's network (e.g.: Radar scanner AIS receiver etc.)

Menu item and description	Options
<i>[Chart detail:]</i> Allows you to select the level of detail displayed onscreen for vector based cartography. This setting is available when using LightHouse™, Legacy LightHouse™, C-MAP® and Navionics® charts.	<ul style="list-style-type: none">• <i>Low</i>• <i>Medium</i>• <i>High</i>
<i>[Chart Object Size]</i> Adjust the display size of chart objects. This setting is available when using LightHouse™ charts and S-63 charts.	Slider bar control.
<i>[Day color palette]</i> When enabled, <i>[Bright sun]</i> provides a darker color palette in the Chart app which is more easily readable in bright sunlight. This setting is available when using LightHouse™ charts.	<ul style="list-style-type: none">• <i>On</i>• <i>Off</i>

Menu item and description	Options
<p><i>[Chart style]</i> Switches between chart presentation styles. This setting is available when using LightHouse™ charts.</p>	<ul style="list-style-type: none"> • <i>Leisure</i> • <i>Govern-ment</i>
<p><i>[AIS]</i> Enables and disables the display of AIS targets in the Chart app.</p> <p>Note: AIS hardware is required.</p> <p>This setting is always available and not dependent on the charts in use.</p>	<ul style="list-style-type: none"> • <i>On</i> • <i>Off</i>
<p><i>[Radar]</i> Enables and disables the display of a Radar overlay in the Chart app.</p> <p>Note: Radar hardware is required.</p> <p>This setting is always available and not dependent on the cartography in use.</p>	<ul style="list-style-type: none"> • <i>On</i> • <i>Off</i>
<p><i>[Range rings]</i> Enables and disables the display of Radar style range rings in the Chart app. This setting is always available and not dependent on the cartography in use.</p>	<ul style="list-style-type: none"> • <i>On</i> • <i>Off</i>

Menu item and description	Options
<p><i>[FOV:]</i> Enables and disables the ClearCruise™ Augmented Reality (AR) camera's field of view (FOV) overlay in the Chart app.</p> <p>Note: ClearCruise enabled camera is required.</p> <p>This setting is always available and not dependent on the charts in use.</p>	<ul style="list-style-type: none"> • <i>On</i> • <i>Off</i>
<p><i>[Weather Radar]</i> Enables Weather Radar precipitation data overlay in the Chart app.</p> <p>Note: Only available when connected to a compatible SiriusXM weather receiver with a valid subscription.</p> <p>This setting is always available and not dependent on the charts in use.</p>	<ul style="list-style-type: none"> • <i>On</i> • <i>Off</i>
<p><i>[Tides]</i> Enables and disables display of Tide and Current graphics at tide and current stations. This setting is available when using Navionics® charts.</p>	<ul style="list-style-type: none"> • <i>On</i> • <i>Off</i>
<p><i>[Rudder bar]</i> Enables and disables display of rudder bar indicator. For details refer to: p.275 — Rudder bar indicator This setting is always available and not dependent on the charts in use.</p>	<ul style="list-style-type: none"> • <i>On</i> • <i>Off</i>

Menu item and description	Options
<p><i>[Wind shift bar]</i> Enables and disables display of the wind shift bar indicator. The Wind shift bar is available when <i>Sailing</i> has been selected as the boating activity during the initial display start up wizard. The setting is enabled automatically when switching to the <i>Racing</i> chart mode. For details refer to: p.354 — Wind shift bar</p>	<ul style="list-style-type: none"> • <i>On</i> • <i>Off</i>
<p><i>[Roads]</i> Enables and disables the display of street details in the Chart app. This setting is available when using LightHouse™ charts with a valid premium subscription.</p>	<ul style="list-style-type: none"> • <i>On</i> • <i>Off</i>
<p><i>[POI]</i> Enables and disables the display of POI (Points Of Interest) in the Chart app. This setting is available when using LightHouse™ charts with a valid premium subscription.</p>	<ul style="list-style-type: none"> • <i>On</i> • <i>Off</i>
<p><i>[AIS PAD]</i> Enables the Predicted Area of Danger graphics for AIS targets. Only available when the AIS layer is enabled.</p> <p>Note: For more information about the collision avoidance feature refer to p.288 — Predicted areas of danger</p> <p>This setting is always available and not dependent on the charts in use.</p>	<ul style="list-style-type: none"> • <i>On</i> • <i>Off</i>

Menu item and description	Options
<p><i>[Radar PAD]</i> Enables the Predicted Area of Danger graphics for Radar targets. Only available when the Radar layer is enabled.</p> <p>Note: For more information about the collision avoidance feature, refer to p.288 — Predicted areas of danger</p> <p>This setting is always available and not dependent on the charts in use.</p>	<ul style="list-style-type: none"> • <i>On</i> • <i>Off</i>
<p><i>[Aerial overlay]</i> Enables and disables display of a photographic aerial overlay. This setting is available when using LightHouse™ and C-MAP® charts.</p>	<ul style="list-style-type: none"> • <i>On</i> • <i>Off</i>
<p><i>[Navionics overlays]</i> Enables and disables the display of a photographic aerial overlay when using .Navionics® charts.</p>	<ul style="list-style-type: none"> • <i>None</i> • <i>Satellite</i> • <i>Relief Shading</i> • <i>SonarChart Shading</i>
<p><i>[Visibility]</i> Allows you to select the transparency of the aerial overlay layer. This setting is available when using LightHouse™, Navionics® and C-MAP® charts.</p>	<ul style="list-style-type: none"> • <i>0% to 100%</i>

Menu item and description	Options
<p><i>[Coverage]</i> Allows you to select the coverage of the aerial overlay. This setting is available when using LightHouse™ and Navionics® charts.</p> <p>Note: (1) Navionics® charts only.</p>	<ul style="list-style-type: none"> • <i>Land</i> • <i>Land and sea</i> • ⁽¹⁾ <i>Land and shallow</i>
<p>SIRIUS XM In Fishing chart mode when using a SiriusXM receiver with a valid subscription, layer options will be available. For details, refer to: p.316 — SiriusXM layer options</p>	
<p><i>[EasyView]</i> Enables and disables the magnification of useful icons and text, making them easier to read. This setting is available when using Navionics® charts.</p>	<ul style="list-style-type: none"> • <i>On</i> • <i>Off</i>
<p><i>[Community edits]</i> Enables and disables the display of crowd-sourced data. This setting is available when using Navionics® charts.</p>	<ul style="list-style-type: none"> • <i>On</i> • <i>Off</i>
<p><i>[High res bathy]</i> Enables and disables the display of High Resolution Bathymetry charts, which provide improved bottom detail, contours and structure. This setting is available when using C-MAP® charts.</p>	<ul style="list-style-type: none"> • <i>On</i> • <i>Off</i>
<p><i>[Sports fishing]</i> Allows you to display easy-to-use information pages about fishing locations including fish type, size, depth, and reef and bottom composition. This setting is available when using C-MAP® charts.</p>	<ul style="list-style-type: none"> • <i>On</i> • <i>Off</i>

Menu item and description	Options
<p><i>[Marine protected areas]</i> Allows clear identification of areas where commercial and recreational fishing is prohibited or restricted. This setting is available when using C-MAP® charts.</p>	<ul style="list-style-type: none"> • <i>On</i> • <i>Off</i>
<p><i>[Fishing AOI]</i> Enables and disables the display of Fishing AOIs (Areas Of Interest). This setting is available when using LightHouse™ and C-MAP® charts.</p>	<ul style="list-style-type: none"> • <i>On</i> • <i>Off</i>
<p><i>[ActiveCaptain]</i> Enables and disables the display of crowd-sourced data. This setting is available when using C-MAP® charts.</p>	<ul style="list-style-type: none"> • <i>On</i> • <i>Off</i>

Related topics:

- [p.313 — Navigate mode settings menus](#)
- [p.316 — Fishing chart mode settings menus](#)
- [p.345 — Anchor mode settings menus](#)
- [p.347 — Racing mode settings menus](#)

Depth settings menu

The depth settings menu contains depth contour related settings.

Menu item and description	Options
<i>[Show soundings]</i> Enables and disables the display of depth soundings on the chart. When set to <i>[Manual]</i> , depth soundings will be shown from <i>[Zero to]</i> the maximum depth you specify. This setting is not available for Raster charts	<ul style="list-style-type: none"> • <i>None</i> • <i>Manual</i> • <i>All</i>
<i>[Show contours]</i> Enables and disables the display of depth contours on the chart. When set to <i>Manual</i> , contours will be shown from zero to the maximum depth you specify. This setting is available when using LightHouse Charts, C-MAP and Navionics vector charts.	<ul style="list-style-type: none"> • <i>None</i> • <i>Manual</i> • <i>All</i>
<i>[Shallow contour]</i> Determines the depth at which the Shallow contour is displayed. The Shallow contour cannot be set to a value greater than the Safe contour or Deep contour value. This setting is available when using LightHouse™, legacy LightHouse™ and S-63 vector charts.	Numeric depth value
<i>[Safe contour]</i> Determines the depth at which the Safe contour is displayed. The Safe contour cannot be set to a value that is less than the Shallow contour or greater than the Deep contour. This setting is available when using LightHouse™, legacy LightHouse™ and S-63 vectors charts.	Numeric depth value
<i>[Shallow area]</i> Enables and disables identification of areas deemed to be shallow. When enabled, a red hatched area is displayed in areas shallower than the depth specified in the <i>[Zero to]</i> field. This setting is available when using Navionics® charts.	<ul style="list-style-type: none"> • <i>On</i> • <i>Off</i>

Menu item and description	Options
<i>[Deep contour:]</i> Determines the depth at which the deep contour is shown. E.g. if you set this to a value of 30 meters, any water with a depth greater than 30 meters will be displayed as a deep contour. This setting is not available for Raster charts.	Numeric depth value
<i>[Depth gradient]</i> Allows you to specify the gradient shade between shallow and deep. This setting is available when using LightHouse™ and legacy LightHouse™ vector charts.	<ul style="list-style-type: none"> • <i>Dark to light</i> • <i>Light to dark</i>
<i>[Deep water color]</i> Allows you to specify the color that will be used to display Deep water. This setting is available when using C-MAP® and Navionics® charts.	<ul style="list-style-type: none"> • <i>White</i> • <i>Blue</i>
<i>[Record depth data]</i> Enables depth and position data to be recorded to a MicroSD memory card. This setting is available when using LightHouse™ and legacy LightHouse™ vector charts.	<ul style="list-style-type: none"> • <i>On</i> • <i>Off</i>
<i>[Waterline to tdc]</i> Enter the distance between the waterline and your depth transducer. This setting is available when using LightHouse™ and legacy LightHouse™ vector charts.	Numeric depth value
<i>[Save to]</i> When a suitable MicroSD card has been inserted, the free space available for recording depth data and RealBathy is displayed. This setting is available when using LightHouse™ and legacy LightHouse™ vector charts.	<ul style="list-style-type: none"> • <i>SD1</i> • <i>SD2</i>
<i>[RealBathy]</i> Displays on the chart previously recorded RealBathy™ data saved to a MicroSD memory card. This setting is available when using LightHouse™ and legacy LightHouse™ vector charts.	<ul style="list-style-type: none"> • <i>On</i> • <i>Off</i>

Menu item and description	Options
<i>[Visibility]</i> Determines the transparency of the RealBathy data displayed onscreen. This setting is available when using LightHouse™ and legacy LightHouse™ vector charts.	<ul style="list-style-type: none"> • 0% to 100%
<i>[Height correction]</i> Determines the level of height correction applied to RealBathy and depth data. This setting is available when using LightHouse™ and legacy LightHouse™ vector charts.	<ul style="list-style-type: none"> • None • Tidal • Lake level
<i>[Density]</i> Selects the density of available depth contours. This setting is available when using LightHouse™ and legacy LightHouse™ vector charts.	<ul style="list-style-type: none"> • Low • Medium • High • Very high
<i>[Sonar logging]</i> Allows logging of depth and position data to your Navionics chart card. This setting is available when using Navionics® charts.	<ul style="list-style-type: none"> • On • Off
<i>[SonarChart Live]</i> Enables and disables the Navionics SonarChart Live feature, which enables the realtime creation and display of high resolution bathymetry charts. When set to <i>[History]</i> , historical sonar chart live data is displayed. This setting is available when using Navionics® charts.	<ul style="list-style-type: none"> • On • Off • History
Note: The setting is only available on the display which the chart card is inserted.	
<i>[Visibility]</i> Determines the level of transparency used when displaying SonarChart data. This setting is available when using Navionics® charts.	<ul style="list-style-type: none"> • 0% to 100%

Menu item and description	Options
<i>[Tide correction]</i> Enables sonar logging depth measurements to be offset by tide height data from nearby tide stations. Tide correction will be disabled when viewing historical SonarChart Live data. This setting is available when using Navionics® charts.	<ul style="list-style-type: none"> • On • Off
<i>[Shallow depth shading]</i> Enables and disables the identification of areas deemed to be shallow. When set to On, a red hatched area is displayed in areas shallower than the specified depth. This setting is available when using Navionics® charts.	<ul style="list-style-type: none"> • On • Off
<i>[Density]</i> Determines the density of available depth contours. This setting is available when using Navionics® charts.	<ul style="list-style-type: none"> • Very high • High • Medium • Low
<i>[Fishing Zone]</i> You can set up a Fishing Range by enabling <i>[Fishing Zone]</i> and specifying a minimum and maximum depth. Areas on the chart that are between these depths will be colored White; areas outside of these depths will be colored Blue. This setting is available when using Navionics® charts.	<ul style="list-style-type: none"> • On • Off

Related topics:

- [p.313 — Navigate mode settings menus](#)
- [p.316 — Fishing chart mode settings menus](#)
- [p.345 — Anchor mode settings menus](#)
- [p.347 — Racing mode settings menus](#)

View & motion settings menu

The view and motion settings menu contains settings that allow you to control how the chart is displayed in relation to your vessel.

Menu item and description	Options
<p><i>[Chart motion]</i></p> <p>Relative motion In Relative motion mode the vessel icon remains fixed onscreen and the chart area moves relative to your position. In this mode you can adjust your vessel's fixed position using the Boat position setting.</p> <p>True motion In True motion mode the chart is fixed and your vessel icon moves around the chart. As your vessel's position reaches the edge of the screen, the chart is redrawn to reveal the area in front of your vessel.</p> <p>Auto range In Auto range the largest possible scale is maintained that will display both your vessel and the destination / target waypoint simultaneously.</p>	<ul style="list-style-type: none"> • <i>Relative motion</i> • <i>True motion</i> • <i>Auto range</i>
<p><i>[Chart orientation]</i></p> <p>North-up In North-up the top of the screen always points towards north. As your vessel's heading changes, the vessel icon rotates accordingly.</p> <p>Head-up In Head-up the top of the screen always points towards your vessel's current heading, and as your heading changes the chart rotates accordingly.</p> <p>Course-up In Course-up the top of the screen always points towards your destination, and as your destination changes the chart rotates accordingly.</p>	<ul style="list-style-type: none"> • <i>North-up</i> • <i>Head-up</i> • <i>Course-up</i>

Menu item and description	Options
<p><i>[Boat position]</i> The boat position determines the position of your vessel icon onscreen. The default is Center but you can adjust this to provide a greater distance in front of your vessel. Your boat position can only be changed when Chart motion is set to Relative motion.</p>	<ul style="list-style-type: none"> • <i>Center</i> • <i>Partial offset</i> • <i>Full offset</i>
<p><i>[Sync view with other charts:]</i> All charts with <i>[Sync]</i> turned <i>[On]</i> will synchronize orientation and position.</p>	<ul style="list-style-type: none"> • <i>On</i> • <i>Off</i>

Related topics:

- [p.313 — Navigate mode settings menus](#)
- [p.316 — Fishing chart mode settings menus](#)
- [p.345 — Anchor mode settings menus](#)
- [p.321 — Fish mapping mode settings menus](#)
- [p.347 — Racing mode settings menus](#)

Advanced settings menu

The advanced setting menu contains advanced settings related to the chart app's user interface, and determines which cartographic objects are displayed and the appearance of the chart and its data.

Menu item and description	Options
<p><i>[Chart orientation]</i></p> <p>North-up In North-up the top of the screen always points towards north. As your vessel's heading changes, the vessel icon rotates accordingly.</p> <p>Head-up In Head-up the top of the screen always points towards your vessel's current heading, and as your heading changes the chart rotates accordingly.</p> <p>Course-up In Course-up the top of the screen always points towards your destination, and as your destination changes the chart rotates accordingly.</p>	<ul style="list-style-type: none"> • <i>North-up</i> • <i>Head-up</i> • <i>Course-up</i>
<p><i>[Enhanced AIS targets]</i></p> <p>Switches between using standard and enhanced AIS targets.</p>	<ul style="list-style-type: none"> • <i>On</i> • <i>Off</i>
<p><i>[Auto find ship]</i></p> <p>When enabled the Chart app will automatically center to your vessel after 30 seconds.</p>	<ul style="list-style-type: none"> • <i>On</i> • <i>Off</i>
<p><i>[Use Radar without heading data]</i></p> <p>Enables use of Radar overlay without Heading data.</p>	<ul style="list-style-type: none"> • <i>On</i> • <i>Off</i>
<p><i>[Use SOG for hdg vector length]</i></p> <p>Enables you to use SOG data to determine the length of the vessel heading vector instead of STW (Speed Through Water).</p>	<ul style="list-style-type: none"> • <i>On</i> • <i>Off</i>
<p><i>[Cursor info boxes]</i></p> <p>Allows display of information pop-ups for targets and objects.</p>	<ul style="list-style-type: none"> • <i>On</i> • <i>Off</i>
<p><i>[Background info boxes]</i></p> <p>Determines whether an Info box is displayed when a location rather than an object or target is selected.</p>	<ul style="list-style-type: none"> • <i>On</i> • <i>Off</i>

Menu item and description	Options
<p><i>[Tide animation interval]</i></p> <p>Allows you to select the time interval used for the Tide and Current animations in Tides mode.</p>	<ul style="list-style-type: none"> • <i>15 minutes to 2 hours in 15 minute steps.</i>

Menu item and description	Options
<p><i>[Cartographic objects]</i> Enables and disables the display of cartographic objects. The settings available are dependent on the cartography in use.</p> <hr/> <p>Note:</p> <ul style="list-style-type: none"> • (1) Available on Navionics®, C-MAP® and Legacy LightHouse™ charts. • (2) Available on all charts. • (3) Available on Navionics®, C-MAP®, Legacy LightHouse™ and LightHouse™ charts. • (4) Available on Navionics®, C-MAP®, Legacy LightHouse™, LightHouse™ and S-63 charts. • (5) Available on Navionics® and C-MAP® charts. • (6) Available on Navionics® charts. • (7) Available on S-63 Encrypted Charts • (8) Available on LightHouse™ charts. 	<ul style="list-style-type: none"> • <i>Navigation marks</i> (1) • <i>Navigation mark symbols</i> (1) • <i>Hide rocks deeper than</i> (2) • <i>Light sectors</i> (1) • <i>Routing systems</i> (3) • <i>Caution areas</i> (1) • <i>Marine features</i> (3) • <i>Land features</i> (4) • <i>Ports & services</i> (8) • <i>Buildings</i> (8) • <i>Business services</i> (5) • <i>Panoramic photos</i> (5) • <i>Roads</i> (5) • <i>Colored seabed areas</i> (6) • <i>Buoy names</i> (7) • <i>Light desc</i> (7)

Menu item and description	Options
<p><i>[Chart appearance]</i> Allows you to change the appearance of the Chart app. The settings available are dependent on the cartography in use.</p> <hr/> <p>Note:</p> <ul style="list-style-type: none"> • (1) Available on Navionics® charts • (2) Available on Navionics® and LightHouse™ charts. • (3) Available on Navionics®, C-MAP® and LightHouse™ charts. • (4) This setting is always available and not dependent on the cartography in use. • (5) Available on Navionics®, C-MAP®, Legacy LightHouse™ and LightHouse™ charts. • (6) Available on C-MAP® and LightHouse™ charts. • (7) Available on Navionics® and C-MAP® charts. 	<ul style="list-style-type: none"> • <i>2D shading</i> (1) • <i>Aerial overlay</i> (2) • <i>Aerial overlay opacity</i> (3) • <i>Relief shading</i> (1) • <i>Grid</i> (4) • <i>Chart text</i> (4) • <i>Chart boundaries</i> (5) • <i>Text/symbol size</i> (6) • <i>Deep water color</i> (7) • <i>Community edits</i> (1)
<p><i>[My data appearance]</i> You can change how your User data appears in the Chart app. This setting is always available and not dependent on the cartography in use.</p>	<ul style="list-style-type: none"> • Waypoints names • Route names • Track names • Route width • Track width • Vector width • Vector length

Related topics:

- [p.313 — Navigate mode settings menus](#)
- [p.316 — Fishing chart mode settings menus](#)
- [p.345 — Anchor mode settings menus](#)
- [p.347 — Racing mode settings menus](#)
- [p.321 — Fish mapping mode settings menus](#)
- [p.331 — Weather mode settings menus](#)
- [p.340 — Tides mode settings menus](#)

Page settings menu

The page settings menu contains settings related to page layout.

The following options are available:

- *[Data Overlays]* — Enables configuration of Data overlays, which overlay key information from connected sensors onto the Chart, Radar, Sonar and Camera apps.
- *[Edit split ratio]* — Enables you to customize the position of the partitions in splitscreen app pages. For example, 50/50, 70/30 etc.

Related topics:

- [p.67 — Data overlays](#)
- [p.313 — Navigate mode settings menus](#)
- [p.316 — Fishing chart mode settings menus](#)
- [p.345 — Anchor mode settings menus](#)
- [p.347 — Racing mode settings menus](#)
- [p.321 — Fish mapping mode settings menus](#)
- [p.331 — Weather mode settings menus](#)
- [p.340 — Tides mode settings menus](#)

CHAPTER 16: CHART APP — NAVIGATE MODE

CHAPTER CONTENTS

- [16.1 Navigate mode — page 313](#)
- [16.2 Navigate mode main menu — page 313](#)
- [16.3 Navigate mode settings menus — page 313](#)

16.1 Navigate mode

Navigate mode is the primary mode that should be used for navigation. Full active navigation and target tracking features are available and navigational contours, soundings and objects will be displayed onscreen when using appropriate cartography.

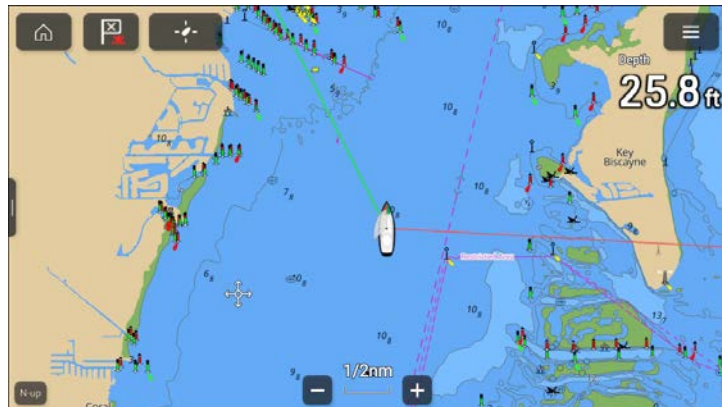

16.2 Navigate mode main menu

Navigate mode includes the relevant menu items for safe navigation.

The following options are available from the main menu:

- *[Find ship]*— The find ship icon will be available in the main menu and as an onscreen icon anytime that your vessel is not centered in the chart app.
- *[Mode]*— Chart app mode can be changed at any time by selecting a mode. For details of available chart modes refer to: [p.245 — Chart modes](#)
- *[Go]*— Provides options to start active navigation.
- *[New]*— Provides options to create new waypoints, routes, tracks and search patterns.
- *[Waypoints, routes, track]*— Opens the *[My data]* menu to allow access to waypoints, routes and tracks lists. For details refer to: [p.128 — My data](#)
- *[Targets]*— Provides access to target tracking options. For details refer to: [p.280 — Target tracking](#)

- *[Settings]*— Provides access the chart app settings menu. For details refer to: [p.313 — Navigate mode settings menus](#)

16.3 Navigate mode settings menus

The following settings menus are available in navigate mode:

- *[Cartography]* — For details refer to: [p.302 — Cartography settings menu](#)
- *[Layers]*— For details refer to: [p.302 — Layers settings menu](#)
- *[Depth]*— For details refer to: [p.306 — Depth settings menu](#)
- *[View & Motion]* — For details refer to: [p.308 — View & motion settings menu](#)
- *[Laylines]*— The laylines settings menu will be available when the MFD's boating activity is set to *[Sailing]*. For details refer to: [p.347 — Laylines](#)
- *[Advanced]* — For details refer to: [p.309 — Advanced settings menu](#)
- *[Page settings]*— For details refer to: [p.311 — Page settings menu](#)

CHAPTER 17: CHART APP — FISHING CHART MODE

CHAPTER CONTENTS

- 17.1 Fishing chart mode — page 315
- 17.2 Fishing chart mode main menu — page 315
- 17.3 Fishing intel menu — page 315
- 17.4 SiriusXM layer options — page 316
- 17.5 Fishing chart mode settings menus — page 316

17.1 Fishing chart mode

Fishing chart mode optimizes the chart app for fishing. When using supported cartography fishing chart mode will switch to use fishing cartography which provides enhanced bathymetric contours that are not shown in other chart modes.

Important:

It is not recommended that fishing chart mode is used for navigation.

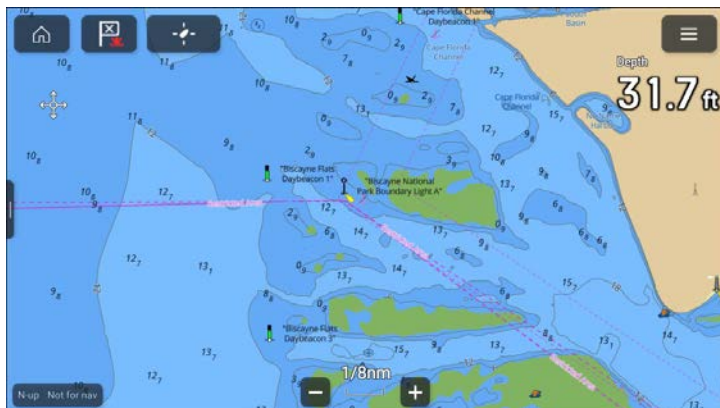

When connected to a compatible SiriusXM receiver the *[Fishing intel]* menu is available which provides access to fishing recommendations and fish mapping layers options. For details refer to: [p.315 — Fishing intel menu](#)

17.2 Fishing chart mode main menu

Fishing chart mode includes menu items related to fishing and navigation.

The following options are available from the main menu:

- *[Find ship]*— The find ship icon will be available in the main menu and as an onscreen icon anytime that your vessel is not centered in the chart app.
- *[Mode]*— Chart app mode can be changed at any time by selecting a mode. For details of available chart modes refer to: [p.245 — Chart modes](#)

Chart app — Fishing chart mode

- *[Go]*— Provides options to start active navigation.
- *[New]*— Provides options to create new waypoints, routes, tracks and search patterns.
- *[Waypoints, routes, track]*— Opens the *[My data]* menu to allow access to waypoints, routes and tracks lists. For details refer to: [p.128 — My data](#)
- *[Targets]*— Provides access to target tracking options. For details refer to: [p.280 — Target tracking](#)
- *[Fishing intel]*— Provides access to SiriusXM fish mapping options. For details refer to: [p.315 — Fishing intel menu](#)
- *[Settings]*— Provides access the chart app settings menu. For details refer to: [p.316 — Fishing chart mode settings menus](#)

17.3 Fishing intel menu

The *[Fishing intel]* menu provides access to SiriusXM options.

The following fish mapping options are available:

- *[Fish Mapping Layers]*— For details of available fish mapping layers refer to: [p.320 — Fish mapping layers](#)
- *[Fishing Recommendations]*— For details of available fishing recommendation layers refer to: [p.319 — Fishing recommendations](#)
- *[SST]* (Sea surface temperature)

Sea surface temperature menu

SiriusXM sea surface temperature layer options are available from the *[Fishing intel]* menu: *[Menu > Fishing intel > SST]*.

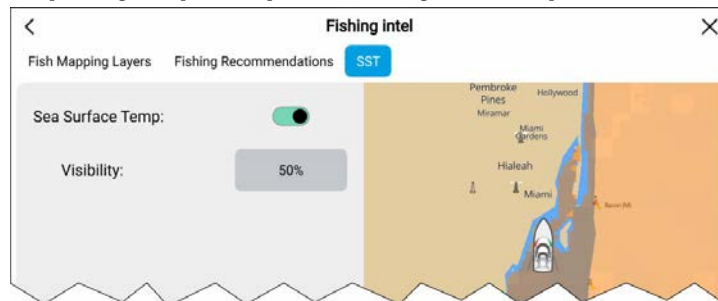

The layer can be enabled and disabled and the transparency can be adjusted using the *[Visibility]* control.

17.4 SiriusXM layer options

In fishing chart mode SiriusXM related layer options are grouped together in the *[Layers]* settings menu.

The following options are available:

- *[Weather Radar]* — Enables and disables the Sirius weather radar layer.
- *[Weather visibility]* — Determines the transparency of the weather radar layer.
- *[Sea surface temps]* — Enables and disables the Sirius sea surface temperature layer.
- *[SST visibility]* — Determines the transparency of the sea surface temperature layer.
- *[Fish Mapping]* — Selecting *[Configure]* opens the *[Fishing intel]* menu.
- *[Show legend]* — Enabled and disables display of the fish mapping legend onscreen.

17.5 Fishing chart mode settings menus

The following settings menus are available in fish chart mode:

- *[Cartography]* — For details refer to: [p.302 — Cartography settings menu](#)
- *[Layers]* — For details refer to: [p.302 — Layers settings menu](#)
- *[Depth]* — For details refer to: [p.306 — Depth settings menu](#)
- *[View & Motion]* — For details refer to: [p.308 — View & motion settings menu](#)
- *[Advanced]* — For details refer to: [p.309 — Advanced settings menu](#)
- *[Page settings]* — For details refer to: [p.311 — Page settings menu](#)

CHAPTER 18: CHART APP — FISH MAPPING MODE

CHAPTER CONTENTS

- [18.1 Fish mapping mode — page 318](#)
- [18.2 Fish mapping mode main menu — page 319](#)
- [18.3 Fishing recommendations — page 319](#)
- [18.4 Fish mapping layers — page 320](#)
- [18.5 Layer / fish type identification — page 320](#)
- [18.6 Limiting data display limits — page 321](#)
- [18.7 Fish mapping subscription — page 321](#)
- [18.8 Fish mapping mode settings menus — page 321](#)

18.1 Fish mapping mode

Fish mapping mode is a chart mode that enables you to utilize Sirius XM fishing data in the Chart app. When compatible hardware (e.g.: SR200) is detected, fish mapping mode will be available. Fish mapping mode requires a valid SiriusXM subscription. To find out more about fish mapping data and subscriptions visit the SiriusXM website: www.siriusxm.com/marine

Fish mapping mode overlays fishing layers and fishing recommendation locations on the Chart app.

Important:

- Use of fish mapping mode is subject to acceptance of the disclaimer that is displayed when fish mapping mode is activated. Please read and ensure you understand the disclaimer's conditions.
- Fish mapping mode should NOT be used for navigation. **Contours used for safe navigation and related markings and objects are hidden in fish mapping mode.** Active navigation controls and menus are also not available.
- Fish mapping data is only available in North America and its coastal waters.

To enter fish mapping mode, open the Chart app menu, select *[Mode:]*, and then select the fish mapping icon.

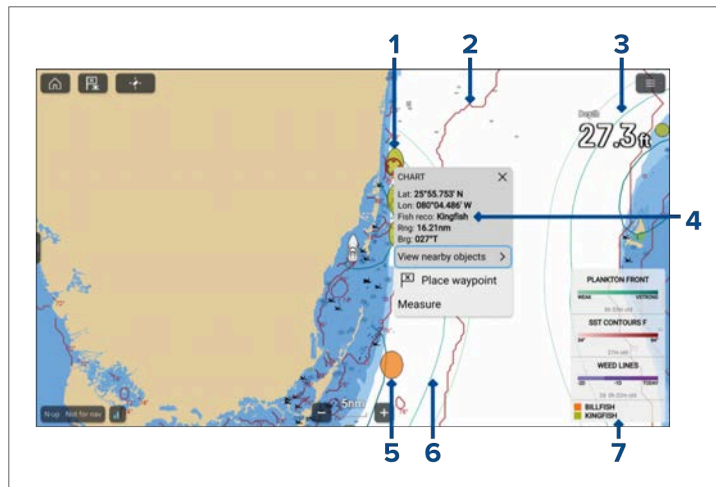

1. Example fishing recommendation — Kingfish location.
2. Example fishing layer — SST contour front.
3. Fishing layer example — Plankton front, weak contour.
4. Example context menu — Fishing recommendation.
5. Example fishing recommendation — Billfish location.
6. Fishing layer example — Plankton front, very strong contour.
7. Fish mapping legend.

Fishing mapping layers and Fishing recommendation layers are also available in the Chart app's Fishing chart mode.

Activating your SiriusXM receiver

Your MFD / chartplotter is compatible with the SR150 and SR200 SiriusXM receivers. Your receiver must be activated before you can use fish mapping mode on your MFD.

The following information is required to activate your SiriusXM receiver:

- Electronic Serial Number (ESN) — The ESN is printed on the product label located on the underside of your SiriusXM receiver. You can also access the ESN from the *[Fish mapping]* settings menus in the chart app: (*/Menu > Settings > Fish mapping > Receiver ESN*).

- Current billing information (if you already have a valid subscription).
 - Desired subscription package.
1. Obtain your SiriusXM receiver's ESN.
 2. Visit the Sirius Marine Weather website: SiriusXM fish mapping website: www.siriusxm.com/marine, and choose a subscription package.
 3. Follow the “[*Activate Now*]” link to activate your receiver online. Alternatively, call 1–844–342–0665.

Once your SiriusXM receiver is activated, fish mapping mode will be available in the chart app menu.

18.2 Fish mapping mode main menu

Fish mapping mode includes menu items related to fish mapping. Active navigation and target tracking menus such as [*Targets*], [*Go*], and [*New*] are not available.

The following options are available from the main menu:

- [*Find ship*]— The find ship icon will be available in the main menu and as an onscreen icon anytime that your vessel is not centered in the Chart app.
- [*Mode*]— Chart app mode can be changed at any time, by selecting a mode. For details of available chart modes, refer to: [p.245 — Chart modes](#)
- [*Waypoints, routes, track*]— Opens the [*My data*] menu to allow access to waypoints, routes and track lists. For details, refer to: [p.128 — My data](#)
- [*Fishing recommendations*]— Allows you to select which specific fish type layers you want to display. For details, refer to: [p.319 — Fishing recommendations](#)
- [*Fish mapping layers*]— Allows you to select which fishing data layers you want to display. For details, refer to: [p.320 — Fish mapping layers](#)
- [*Data display limits*]— Allows you to restrict the display data limits for certain fish mapping layers. For details, refer to: [p.321 — Limiting data display limits](#)
- [*Animate weed lines*]— Animates the weed line layer.
- [*Show legend*]— Displays an onscreen legend for currently-enabled layers.

- [*Settings*]— Provides access to the Chart app settings menu. For details, refer to: [p.321 — Fish mapping mode settings menus](#)

You can check when fishing data was last received / updated by accessing the [*Fish Mapping*] settings menu: [*Menu* > *Settings* > *Fish Mapping*].

18.3 Fishing recommendations

Fishing recommendations enable you to view recommended locations that currently have ideal conditions for finding specific fish types. If conditions are not ideal for a selected species then no recommendation will be displayed.

The following fish types can be enabled and disabled from the [*Fishing Recommendations*] menu:

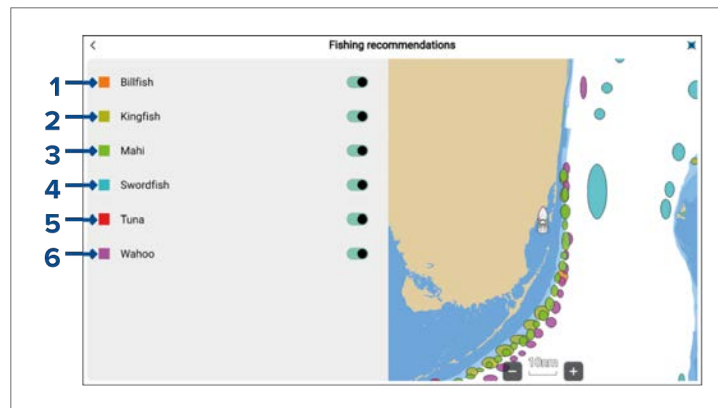

1. [*Billfish*]
2. [*Kingfish*]
3. [*Mahi*]
4. [*Swordfish*]
5. [*Tuna*]
6. [*Wahoo*]

Fishing recommendations are also available in Fishing chart mode. Refer to: Fishing intel menu: [p.315 — Fishing intel menu](#)

18.4 Fish mapping layers

The fish mapping layers allow you to overlay fishing data in the chart app to help you identify the best locations for finding fish.

The following fish mapping layers can be enabled and disabled from the *[Fish mapping layers]* menu:

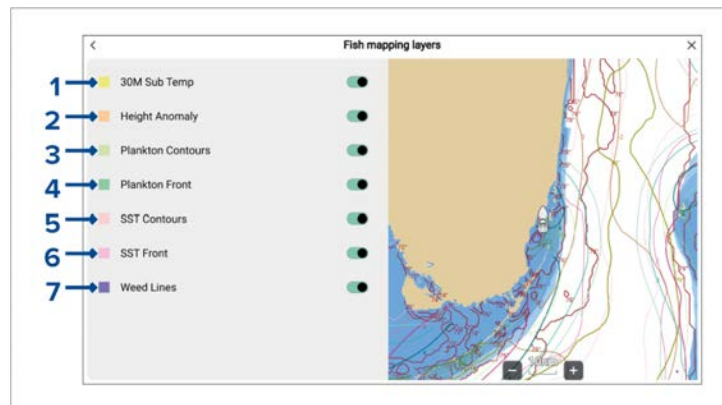

1. *[30M Sub Temp]* (30 metre sub-surface sea temperatures) — View contour lines for bodies of water below the surface temperature range.
2. *[Height Anomaly]* (Sea surface height anomaly) — View contour lines for locations where the sea surface height is different than the surrounding area. The anomalies show where fronts, eddies, upwellings and downwellings are located.
3. *[Plankton Contours]* (Plankton concentration contours) — View contour lines for areas of plankton concentration to help identify favorable conditions.
4. *[Plankton Front]* (Plankton front strength) — View contour lines for areas of strong plankton concentration bordering areas with relatively low or no plankton.
5. *[SST Contours]* (Sea Surface Temperature contours) — View contour lines for sea surface temperatures.
6. *[SST Front]* (Sea Surface Temperature front strength) — View contour lines for areas where there are significant temperature changes which create distinct temperature boundaries between bodies of water.

7. *[Weed Lines]* — View contour lines for locations where floating algae/plants have been sighted recently, or are most likely to be forming. The weed lines contour can be animated using the *[Animate weed lines]* option in the main menu. The weed line animation can cover a period of up to 3 days (i.e.: today and up to 2 previous days).

Color gradients are used to identify the concentration or strength of the relevant contour e.g.: a darker color for plankton contours indicates a higher concentration of plankton in that area. The legend shows the color gradients used and what they represent.

Fish mapping layers are also available in Fishing chart mode. Refer to: Fishing intel menu: [p.315 — Fishing intel menu](#)

18.5 Layer / fish type identification

The available layers and fish types are identified by different colors.

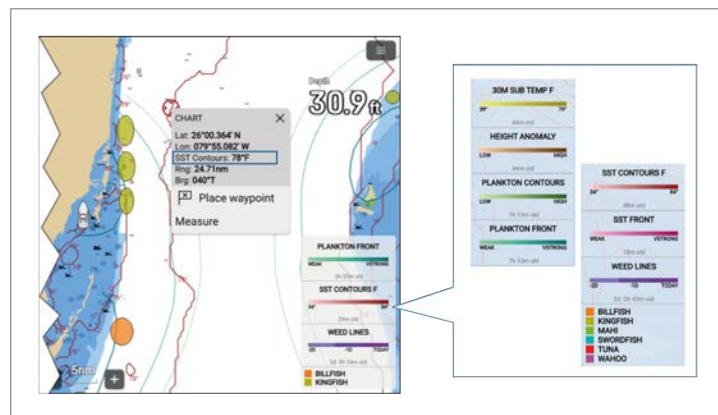

A legend identifying which layers and fish types are currently enabled can be displayed onscreen using the *[Show Legend]* option from the Chart app menu. When several layers/fish types are enabled, you can scroll the legend to see all enabled items.

Layers and fish types can also be selected in the Chart app, and the context menu will identify which layer or fish type has been selected.

18.6 Limiting data display limits

By default the displayed data limits will cover the full range of received data. Upper and lower limits can be specified manually for SST contour, 30M sub surface sea temperature and height anomaly layers.

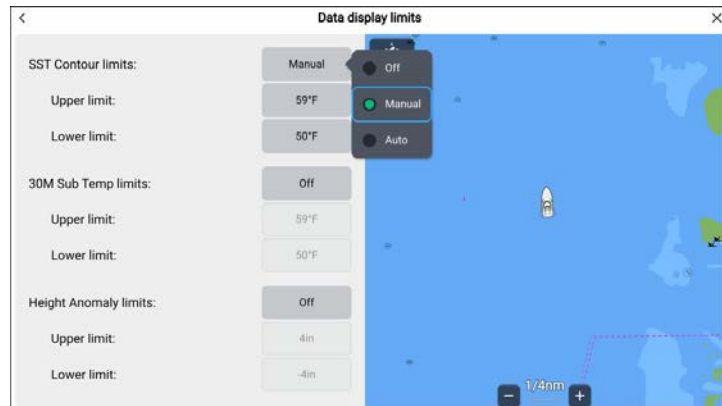

1. Select *[Data display limits]* from the Chart app menu.
2. Select the relevant option field, either *[SST Contour limits]*, *[30M Sub Temp Limits]* or *[Height Anomaly Limits]*.
3. Select *[Manual]* from the pop-over options.
4. Adjust the *[Upper limit]* and *[Lower limit]* fields as required.

The *[Manual]* option will limit the displayed data to the specified range. Setting a data limit option to *[Auto]* will filter the data according to the data limits received by your Sirius receiver. You can revert to displaying the full range of received data by switching the option to *[Off]*.

When manual limits are applied '**Limits ON**' indication is displayed against the layer in the legend and in the status area at the bottom left of the chart app.

18.7 Fish mapping subscription

You can check your subscription status and data reception from the *[Fish mapping]* settings menu: *[Menu > Settings > Fish mapping]*.

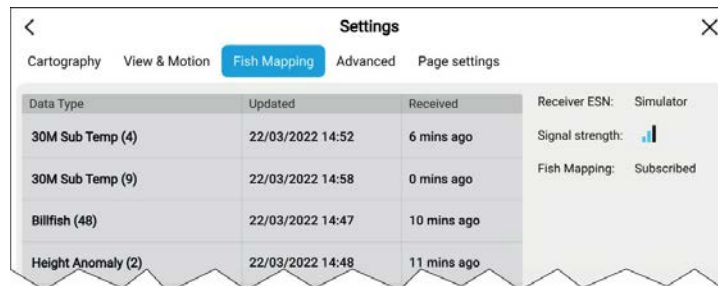

The fish mapping settings menu lists the data types that have been received, and also provides the date and time it was received and last updated.

You can also check your subscription status, and the Sirius receiver's ESN and signal strength.

18.8 Fish mapping mode settings menus

The following settings menus are available in fish mapping mode:

- *[Cartography]* — For details refer to: [p.302 — Cartography settings menu](#)
- *[View & Motion]* — For details refer to: [p.308 — View & motion settings menu](#)
- *[Fish Mapping]* — For details refer to: [p.321 — Fish mapping subscription](#)
- *[Advanced]* — For details refer to: [p.309 — Advanced settings menu](#)
- *[Page settings]* — For details refer to: [p.311 — Page settings menu](#)

CHAPTER 19: CHART APP — WEATHER MODE

CHAPTER CONTENTS

- [19.1 Weather mode — page 323](#)
- [19.2 Weather mode main menu — page 323](#)
- [19.3 Activating your SiriusXM receiver — page 324](#)
- [19.4 Weather layers — page 324](#)
- [19.5 Animated weather — page 325](#)
- [19.6 Weather radar layer — page 325](#)
- [19.7 Cities and Surface observation stations layers — page 326](#)
- [19.8 Cloud top and Lightning layers — page 327](#)
- [19.9 Sea surface temperature and Surface pressure layers — page 327](#)
- [19.10 Storm cast and Storm tracks layers — page 328](#)
- [19.11 Wind and Watchbox layers — page 329](#)
- [19.12 Wave direction, wave height and wave period layers — page 330](#)
- [19.13 Weather mode settings menus — page 331](#)
- [19.14 Weather settings menu — page 331](#)
- [19.15 Weather subscription — page 331](#)
- [19.16 Glossary of weather terms — page 332](#)

19.1 Weather mode

Weather mode allows you to track weather systems in relation to your vessel by overlaying live, historical and forecasted weather data directly on the chart. In weather mode you can also view animated weather graphics and read weather reports. Weather mode is available in the chart app if you have a compatible Sirius weather receiver and valid subscription. Switching the chart app to weather mode allows you to overlay weather data and information from your weather receiver.

Important:

- Use of weather mode is subject to acceptance of the disclaimer that is displayed when weather mode is activated. Please read and ensure you understand the disclaimer's conditions.
- Weather mode should NOT be used for navigation. Contours used for safe navigation and related markings and objects are hidden in weather mode. Active navigation controls and menus are also not available.
- Weather data is only available in North America and its coastal waters.

To enter weather mode, open the chart app menu, select *[Mode:]* and then select the weather icon. In weather mode the *[Chart orientation]* is fixed in *[North-Up]* mode.

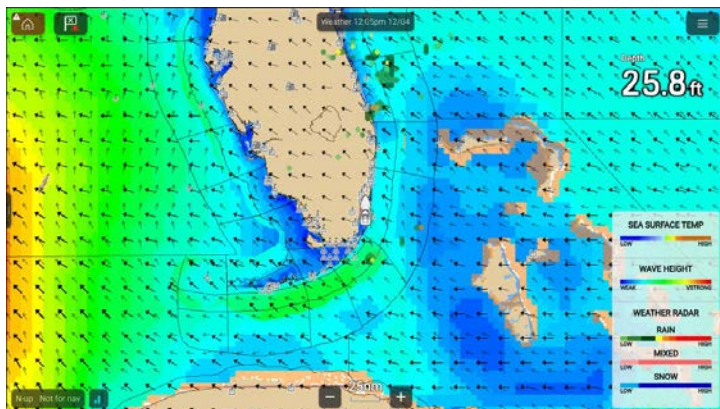

Weather symbols are organized into layers, accessible from the chart menu: *[Menu > Weather layers]*. Each layer can be enabled and disabled independently. For details refer to: [p.324 — Weather layers](#)

Weather mode context menu

The Weather mode context menu provides the standard lat/lon and range and bearing information relative to your vessel. The context menu also provides access to weather-related data.

Selecting an area onscreen will open the context menu.

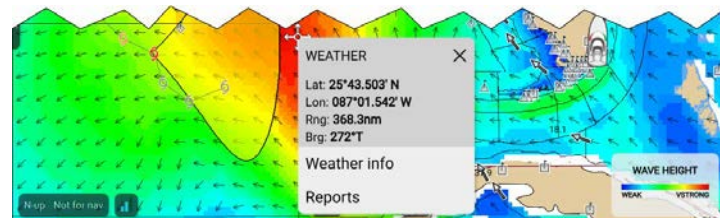

The context menu provides access to the following reports:

- *[Weather info]* — always available.
- *[Reports]* — always available.
- *[Watchbox data]* — available when selecting a watchbox area.
- *[Storm cast data]* — available when selecting a storm cast arrow.
- *[Storm data]* — available when selecting a storm track symbol.
- *[Forecast for...]* — available when selecting a city symbol.

19.2 Weather mode main menu

Weather mode includes menu items related to weather data. Active navigation and target tracking menus such as *[Targets]*, *[Go]*, and *[New]* are not available.

The following options are available from the main menu:

- *[Find ship]* — The find ship icon will be available in the main menu and as an onscreen icon anytime that your vessel is not centered in the chart app.
- *[Mode]* — Chart app mode can be changed at any time, by selecting a mode. For details of available chart modes, refer to: [p.245 — Chart modes](#)
- *[Weather layers]* — Allows you to select the weather layers that you want to display. For details, refer to: [p.324 — Weather layers](#)

- *[Data display limits]*— Allows you to restrict the display data limits for the sea surface temperature layer.
- *[Reports]*— Displays text-based weather reports for your vessel's current location.
- *[Animate weather]*— Activates weather animation mode. For details, refer to: [p.325 — Animated weather](#)
- *[Show legend]*— Displays an onscreen legend for currently-enabled layers.
- *[Settings]*— Provides access to the chart app settings menu.. For details, refer to: [p.331 — Weather mode settings menus](#)

You can check when fishing data was last received / updated by accessing the *[Subscription]* settings menu: *[Menu > Settings > Subscription]*.

19.3 Activating your SiriusXM receiver

Your MFD is compatible with the SR150 and SR200 SiriusXM receivers. Your receiver must be activated before you can use weather mode on your MFD.

The following information is required to activate your SiriusXM receiver:

- Electronic Serial Number (ESN) — The ESN is printed on the product label located on the underside of your SiriusXM receiver. You can also access the ESN from the *[Weather]* settings menu in the chart app: *([Menu > Settings > Subscription > Receiver ESN])*.
 - Current billing information (if you already have a valid subscription).
 - Desired subscription package.
1. Obtain your SiriusXM receiver's ESN.
 2. Visit the Sirius Marine Weather website: <http://www.siriusxm.com/sxmmarine>, and choose a subscription package.
 3. Follow the “Activate Now” link to activate your receiver online. Alternatively, call 1-855-796-9847.

Once your SiriusXM receiver is activated weather mode will be available in the chart app menu.

SR200 diagnostics mode

The SR200 diagnostic mode can be accessed from the audio settings menu from the master MFD on the network. The diagnostics mode should be referred to when liaising with Sirius product support.

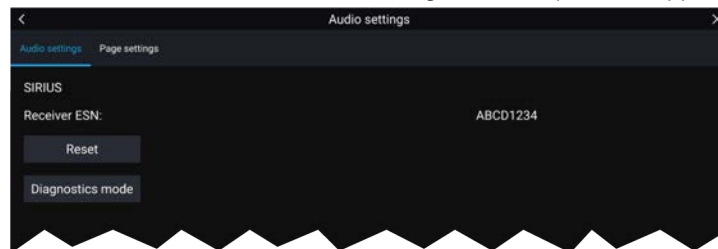

1. Reset — Performs a factory reset and power cycle of the SR200.
2. Diagnostics mode — Displays the SR200's diagnostic information.

19.4 Weather layers

The weather layers can be enabled and disabled from the *[Weather layers]* menu: *[Menu > Weather layers]*.

The following weather layers are available in weather mode:

- *[Weather radar]*— For details refer to: [p.325 — Weather radar layer](#)
- *[Cities]* — For details refer to: [p.326 — Cities and Surface observation stations layers](#)
- *[Cloud top]* — For details refer to: [p.327 — Cloud top and Lightning layers](#)
- *[Lightning]* — For details refer to: [p.327 — Cloud top and Lightning layers](#)
- *[Sea surface temperature]* — For details refer to: [p.327 — Sea surface temperature and Surface pressure layers](#)
- *[Storm cast]* — For details refer to: [p.328 — Storm cast and Storm tracks layers](#)
- *[Storm tracks]* — For details refer to: [p.328 — Storm cast and Storm tracks layers](#)
- *[Surface pressure]* — For details refer to: [p.327 — Sea surface temperature and Surface pressure layers](#)

- *[Surface observation stations]* — For details refer to: [p.326 — Cities and Surface observation stations layers](#)
- *[Wind]* — For details refer to: [p.329 — Wind and Watchbox layers](#)
- *[Watchbox]* — For details refer to: [p.329 — Wind and Watchbox layers](#)
- *[Wave height]* — For details refer to: [p.330 — Wave direction, wave height and wave period layers](#)
- *[Wave period]* — For details refer to: [p.330 — Wave direction, wave height and wave period layers](#)
- *[Wave direction]* — For details refer to: [p.330 — Wave direction, wave height and wave period layers](#)

19.5 Animated weather

In weather mode you can play weather animations of historical weather radar data and forecasted wind, wave and surface pressure data.

Weather animations can be accessed in weather mode by selecting *[Animate weather]* from the menu.

When animate weather is selected the player controls and symbols representing weather layers are displayed.

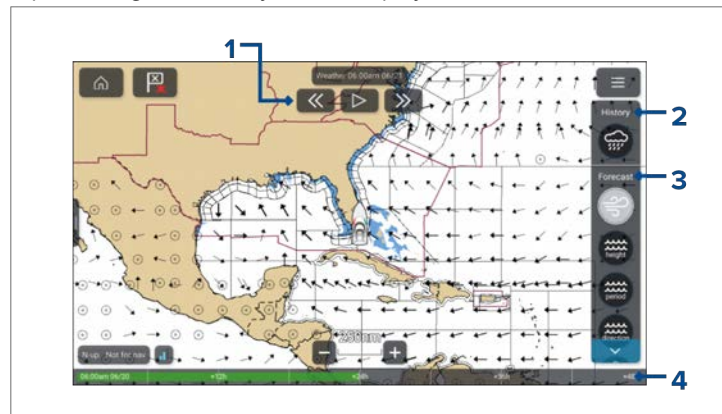

1. Player controls.
2. Historical data animation is available for the weather radar layer.
3. Forecasted data animation is available for wind, wave and surface pressure layers.

4. Animation progress bar.

Animated weather layers

Animations are available for the following layers: Selecting a symbol will display the animation for that layer.

1. *[Weather radar]* — Historical precipitation data for the previous 2 hours can be played.
2. *[Wind]* — Offshore wind forecast for up to 48 hours. High resolution coastal and inland wind forecast for up to 24 hours.
3. *[Wave height]* — Offshore wave height forecast for up to 48 hours. High resolution coastal wave height forecast for up to 24 hours. Great Lakes wave height forecast for up to 24 hours.
4. *[Wave period]* — Offshore wave period forecast for up to 48 hours. Great Lakes wave period forecast for up to 24 hours.
5. *[Wave direction]* — Offshore wave direction forecast for up to 48 hours. Great Lakes wave direction forecast for up to 24 hours.
6. *[Surface pressure]* — Surface pressure forecast for up to 48 hours.

To exit animations open the *[Menu]*.

19.6 Weather radar layer

With the weather radar layer enabled a color coded radar image is displayed. This image shows a complete view of any precipitation across North America, including the type and intensity. Rain, mixed and snow use different color scales to identify intensity. A legend is available that can be displayed onscreen to aid identification of

intensity. The images are displayed as pixels on screen and the resolution of this feature is 2 km per pixel. Coverage includes the Continental US, Canada, and portions of Mexico/Caribbean.

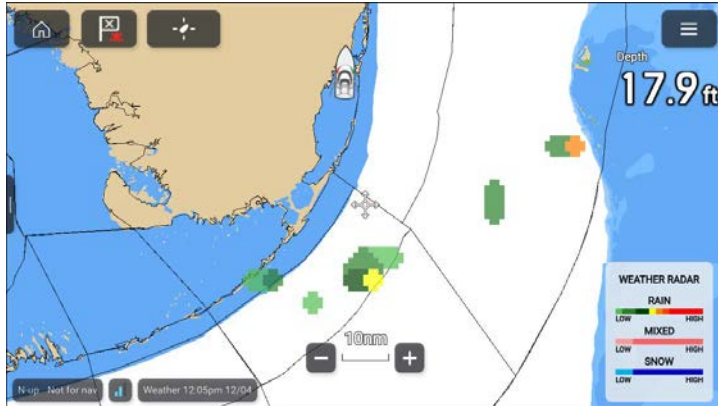

The legend can be enabled from the main menu: *[Menu > Show legend]*.

The weather radar layer can be enabled and disabled from the *[Weather layers]* menu: *[Menu > Weather layers > Weather radar]*.

When the weather radar layer is enabled the transparency of the layer can be adjusted using the *[Visibility]* setting: *[Menu > Weather layers > Weather radar > Visibility]*.

19.7 Cities and Surface observation stations layers

The Cities layer and Surface observation stations layer display symbols which represent the location of cities and surface observation stations respectively. The symbols used for surface observation stations also identify the type of station.

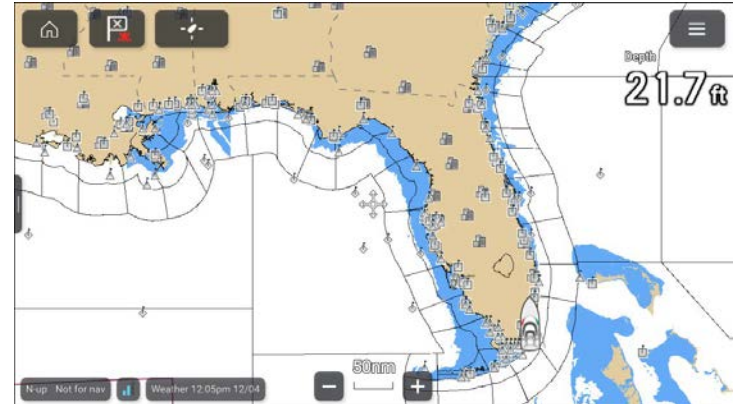

City forecasts are available from the context menu when a City is selected.

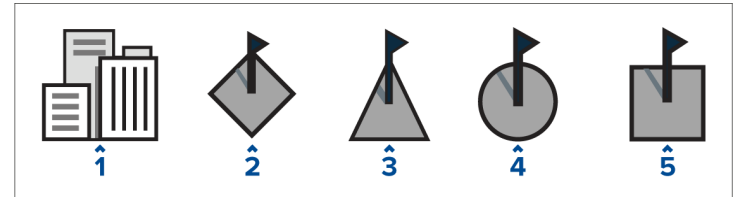

1. City
2. Buoy station
3. CMAN station (Coastal-marine automated network)
4. WSI station (Weather services international)
5. METAR station (METeorological Aerodrome Reports)

The cities layer can be enabled and disabled from the *[Weather layers]* menu: *[Menu > Weather layers > Cities]*.

The surface observation stations layer can be enabled and disabled from the *[Weather layers]* menu: *[Menu > Weather layers > Surface observation stations]*.

19.8 Cloud top and Lightning layers

The cloud top layer provides a satellite image of current cloud coverage and the lightning layer provides symbols to show the location of recent lightning strikes.

Cloud tops

Cloud tops use Gray shading to identify cloud top height. The shading changes at 5,000 feet increments, from Dark Gray to White. Clouds lower than 5,000 feet are not displayed. A legend is available that can be displayed onscreen to aid identification of cloud top heights.

The legend can be enabled from the main menu: *[Menu > Show legend]*.

The cloud tops layer can be enabled and disabled from the *[Weather layers]* menu: *[Menu > Weather layers > Cloud tops]*.

Lightning

The shade of the lightning symbols represent the time the lightning strike was detected.

0 to 5 minutes ago	5 to 10 minutes ago	10 to 15 minutes ago

The lightning layer can be enabled and disabled from the *[Weather layers]* menu: *[Menu > Weather layers > Lightning]*.

19.9 Sea surface temperature and Surface pressure layers

The Sea surface temperature layer uses color coding to identify water temperature. A legend is available that can be displayed onscreen to aid identification of sea surface temperature. The Surface pressure layer uses standard pressure patterns and Isobars to identify surface pressure.

The legend can be enabled from the main menu: *[Menu > Show legend]*.

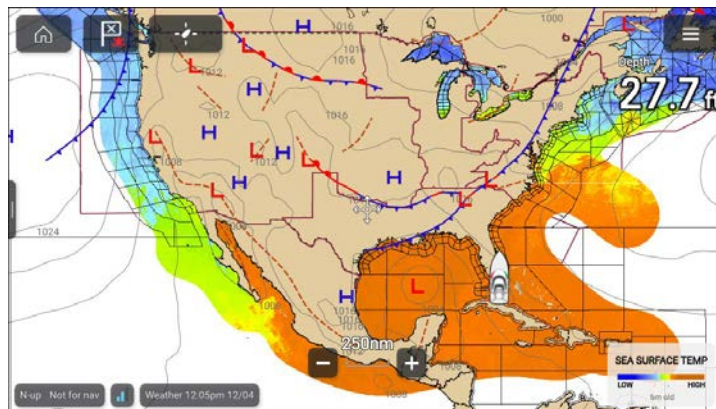

The sea surface temperature layer can be enabled and disabled from the *[Weather layers]* menu: *[Menu > Weather layers > Sea surface temperature]*.

When the sea surface temperature layer is enabled the transparency of the layer can be adjusted using the *[Visibility]* setting: *[Menu > Weather layers > Sea surface temperature > Visibility]*.

The Surface pressure layer can be enabled and disabled from the [Weather layers] menu: [Menu > Weather layers > Surface pressure].

Surface pressure patterns

The Surface pressure layer uses standard meteorological patterns to represent surface pressure conditions.

Symbol	Description
	High / low pressure (Blue and Red)
	Warm front (Red)
	Cold front (Blue)
	Occluded front (Purple)
	Stationary front (Red-Blue)
	Trough (Brown)
	Squall line (Red)

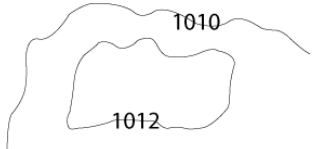
Symbol	Description
	Dry line (Red)
	Isobars (Gray)

19.10 Storm cast and Storm tracks layers

The storm cast layer displays arrows that identifies a storm’s direction and speed. The storm tracks layer identifies a storm’s historic, current and forecasted path. Associated wind fields are also shown for the storm’s current location.

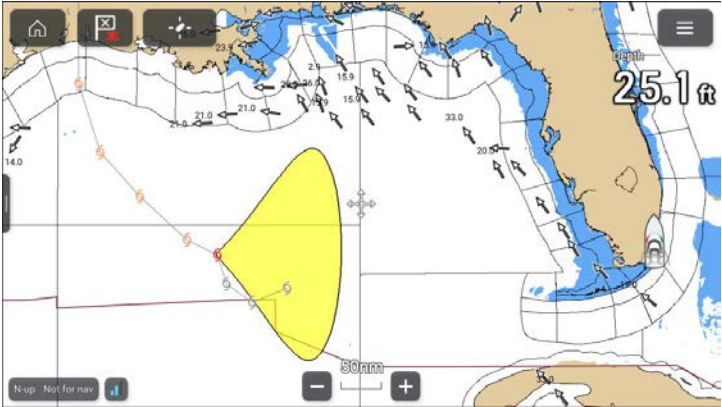

Storm track symbols

Storm track symbols identify the type and time period of the storm.

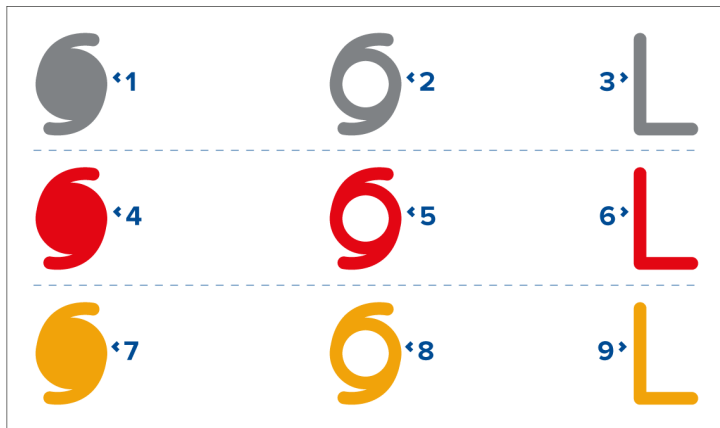

- **1, 2** and **3** represent historical data.
- **4, 5** and **6** represent current data.
- **7, 8** and **9** represent forecast data.
- **1, 4** and **7** represent a hurricane (category 1 to 5).
- **2, 5** and **8** represent a tropical storm.
- **3, 6** and **9** represent a tropical disturbance, tropical depression.

Storm data is available from the context menu when a symbol is selected.

Surface wind fields (wind radii) are shown using colored shape representing the wind field area and speed.

- **Pink** — wind speed = 64 knots or greater.
- **Orange** — wind speed = 50 knots or greater.
- **Yellow** — wind speed = 34 knots or greater.

The storm cast layer can be enabled and disabled from the *[Weather layers]* menu: *[Menu > Weather layers > Storm cast]*.

The storm tracks layer can be enabled and disabled from the *[Weather layers]* menu: *[Menu > Weather layers > Storm tracks]*.

19.11 Wind and Watchbox layers

The wind layer uses arrows or barbs to identify wind direction and speed. The watchbox layer uses red polygons to identify areas where severe weather is occurring or forecast within a specified range.

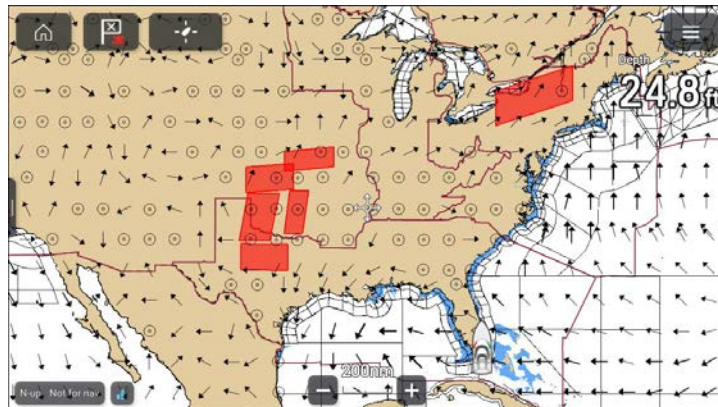

Wind arrows

The direction of the arrows indicates the wind direction and the size of the arrow indicates wind speed, the larger the arrow the greater the wind speed. Where conditions are calm a circular symbol is used.

Wind barbs

Wind barbs identify wind direction and speed. Barbs provide a more accurate speed identification than arrows.

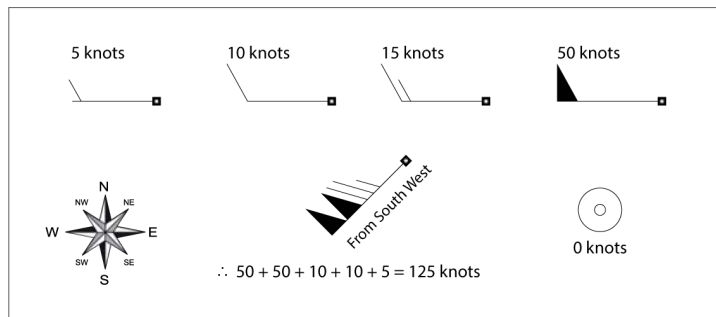

Adding the half barbs, full barbs and flags together provides wind speed. The direction the barbs point towards indicates where the wind is coming from.

- Half barbs = 5 knots
- Full barbs = 10 knots
- Flag = 50 knots

The wind layer can be enabled and disabled from the *[Weather layers]* menu: *[Menu > Weather layers > Wind]*.

You can switch between using *[Arrows]* or *[Barbs]* for wind data from the *[Weather settings]* menu: *[Menu > Settings > Weather > Wind symbol]*.

Watchbox

The watchbox layer can be enabled and disabled from the *[Weather layers]* menu: *[Menu > Weather layers > Watchbox]*.

When the watchbox layer is enabled you can select a watchbox area onscreen and view the details by selecting *[Watchbox data]* from the context menu.

Watchbox alerts

Watchbox alerts are alert notifications that are displayed onscreen if a tornado or thunderstorm alert is received. Watchbox alerts can be enabled and disabled from the *[Weather]* settings menu *[Menu > Settings > Weather > Watchbox alerts]*.

You can specify the range from your vessel that will trigger an alerts using the Watchbox range setting: *[Menu > Settings > Weather > Watchbox range]*.

19.12 Wave direction, wave height and wave period layers

The wave direction layer uses arrows to identify the direction waves are travelling. The wave height layer uses color coding to identify the height of waves, the wave period layer also uses color coding to identify the gap between waves. A legend is available that can be displayed onscreen to aid identification of wave height and wave period.

The legend can be enabled from the main menu: *[Menu > Show legend]*.

Wave direction and wave height

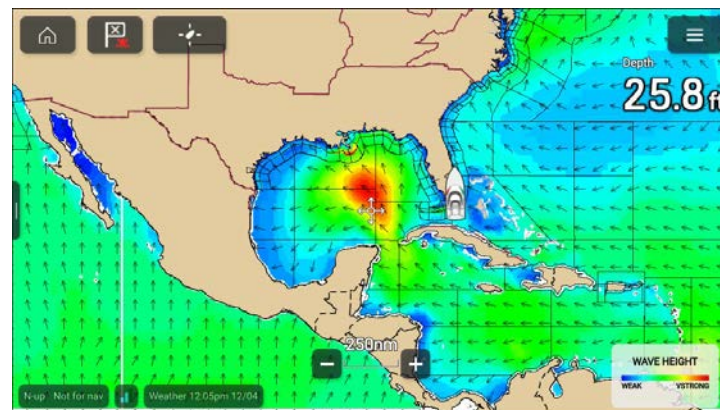

The wave direction layer can be enabled and disabled from the *[Weather layers]* menu: *[Menu > Weather layers > Wave direction]*.

The wave height layer can be enabled and disabled from the *[Weather layers]* menu: *[Menu > Weather layers > Wave height]*.

Wave period

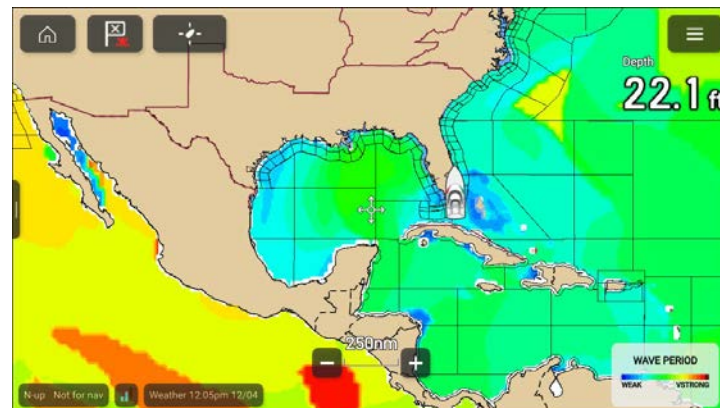

The wave period layer can be enabled and disabled from the *[Weather layers]* menu: *[Menu > Weather layers > Wave period]*.

19.13 Weather mode settings menus

The following settings menus are available in weather mode:

- *[Cartography]* — For details refer to: [p.302 — Cartography settings menu](#)
- *[Weather]* — For details refer to: [p.331 — Weather settings menu](#)
- *[Subscription]* — For details refer to: [p.331 — Weather subscription](#)
- *[Advanced]* — For details refer to: [p.309 — Advanced settings menu](#)
- *[Page settings]* — For details refer to: [p.311 — Page settings menu](#)

19.14 Weather settings menu

The weather setting menu contains settings related to SiriusXM weather receiver data.

Menu item and description	Description
<i>[Wind symbol]</i> Determines whether <i>Arrows</i> or <i>Barbs</i> are used for Wind direction graphics in Weather mode.	<ul style="list-style-type: none">• <i>Arrows</i>• <i>Barbs</i>
<i>[Marine zone boundaries]</i> Determines whether marine boundaries are shown in Weather mode.	<ul style="list-style-type: none">• <i>On</i>• <i>Off</i>
<i>[Watchbox alerts]</i> Enables and disables Watchbox alerts.	<ul style="list-style-type: none">• <i>On</i>• <i>Off</i>
<i>[Watchbox range]</i> Determines the range from your vessel that Watchbox alerts are displayed	<ul style="list-style-type: none">• <i>10nm</i>• <i>50nm</i>• <i>150nm</i>• <i>300nm</i>• <i>500nm</i>

19.15 Weather subscription

You can check your Sirius subscription status and data receipt from the *[Subscription]* settings menu: *[Menu > Settings > Subscription]*.

The subscription settings menu will list the data types that have been received and provide the date and time it was received and last updated.

You can also check your subscription status, your receiver's ESN and your receiver's signal strength.

19.16 Glossary of weather terms

Common weather-related terms and abbreviations.

Term	Definition
Cold front	The boundary between two different air masses where cold air pushes warm air out of the way and brings colder weather.
Cyclone	A large area of low atmospheric pressure, characterized by inward spiralling winds. A “low” also called a “depression”. Also the name used for a hurricane in the Indian Ocean and Western Pacific.
Depression	An area of low pressure. Also called a cyclone.
Dry line	A region where there is a strong gradient in dew point temperatures. It is often found in a region where strong thunderstorms develop.
Forecast	A prediction which informs us what the weather is going to be like within a specific location.
Front	The boundary between two masses of air with different temperatures (i.e. a mass of cold air and a mass of warm air).
High	Also known as an 'anticyclone' — an area of high atmospheric pressure with a system of winds rotating outwards. This usually means dry weather. It is the opposite of a 'low'.
High Pressure	A mass of air that presses down strongly on the surface of the Earth because it is being cooled and is therefore more dense.
Hurricane	<p>A violent, spiralling storm that forms over the Atlantic Ocean, with winds over 120 kph. Such storms usually have a lifespan of several days. Also known as a typhoon or tropical cyclone. There are 5 levels of hurricane:</p> <ul style="list-style-type: none"> • Category 1 — Winds 74–95 mph (64–82 kt or 119–153 km/hr). Storm surge generally 4–5 ft above normal. No real damage to building structures. Damage primarily to unanchored mobile homes, shrubbery, and trees. Some damage to poorly constructed signs. Also, some coastal road flooding and minor pier damage. • Category 2 — Winds 96–110 mph (83–95 kt or 154–177 km/hr). Storm surge generally 6–8 feet above normal. Some roofing material, door, and window damage of buildings. Considerable damage to shrubbery and trees with some trees blown down. Considerable damage to mobile homes, poorly constructed signs, and piers. Coastal and low lying escape routes flood 2–4 hours before arrival of the hurricane centre Small craft in unprotected anchorages break moorings. • Category 3 — Winds 111–130 mph (96–113 kt or 178–209 km/hr). Storm surge generally 9–12 ft above normal. Some structural damage to small residences and utility buildings with a minor amount of curtain wall failures. Damage to shrubbery and trees with foliage blown off trees and large trees blown down. Mobile homes and poorly constructed signs are destroyed. Low lying escape routes are cut by rising water 3–5 hours before arrival of the centre of the hurricane. Flooding near the coast destroys smaller structures with larger structures damaged by battering from floating debris. Terrain continuously lower than 5 ft above mean sea level may be flooded inland 8 miles (13 km) or more. Evacuation of low lying residences with several blocks of the shoreline may be required. • Category 4 — Winds 131–155 mph (114–135 kt or 210–249 km/hr). Storm surge generally 13–18 ft above normal. More extensive curtain wall failures with some complete roof structure failures on small residences. Shrubs, trees, and all

Term	Definition
	<p>signs are blown down. Complete destruction of mobile homes. Extensive damage to doors and windows. Low lying escape routes may be cut by rising water 3–5 hours before arrival of the centre of the hurricane. Major damage to lower floors of structures near the shore. Terrain lower than 10 ft above sea level may be flooded requiring massive evacuation of residential areas as far inland as 6 miles (10 km).</p> <ul style="list-style-type: none"> • Category 5 — Winds greater than 155 mph (135 kt or 249 km/hr). Storm surge generally greater than 18 ft above normal. Complete roof failure on many residences and industrial buildings. Some complete building failures with small utility buildings blown over or away. All shrubs, trees, and signs blown down. Complete destruction of mobile homes. Severe and extensive window and door damage. Low lying escape routes are cut by rising water 3–5 hours before arrival of the centre of the hurricane. Major damage to lower floors of all structures located less than 15 ft above sea level and within 500 yards of the shoreline. Massive evacuation of residential areas on low ground within 5–10 miles (8–16 km) of the shoreline may be required.
Isobar	A line on a weather map linking areas with equal air pressure.
Lightning	Discharge of static electricity in the atmosphere, usually between the ground and a storm cloud.
Low	Also called a 'depression' this region of low pressure can mean wet weather.
Low Pressure	A mass of air that presses down only weakly on the surface of the Earth's surface as it is warmed and it therefore less dense.
Millibar	A unit used to measure atmospheric pressure.
Occluded Front	An area where warm air is pushed upwards as a cold front overtakes a warm front and pushes underneath it.
Precipitation	Moisture that is released from the atmosphere as rain, drizzle, hail, sleet or snow, as well as dew and fog.
Pressure Centre	A region of high or low pressure.
Squall line	A non-frontal band, or line, of thunderstorms.
Super typhoon	A typhoon that reaches maximum sustained 1 minute surface winds of at least 65 m/s (130 kt, 150 mph). This is the equivalent of a strong category 4 or 5 hurricane in the Atlantic basin or a category 5 severe tropical cyclone in the Australian basin.
Tornado	A funnel shaped whirlwind which extends to the ground from storm clouds.
Tropical cyclone	A low pressure system that generally forms in the tropics. The cyclone is accompanied by thunderstorms and, in the Northern Hemisphere, a counterclockwise circulation of winds near the earth's surface.
Tropical depression	An organized system of clouds and thunderstorms with a defined surface circulation and maximum sustained winds of 38 mph (33 kt) or less.
Tropical storm	An organized system of strong thunderstorms with a defined surface circulation and maximum sustained winds of 39–73 mph (34–63 kt).
Tropics	An area on the Earth's surface that lies between 30° north and 30° south of the equator.

Term	Definition
Trough	An elongated area of relatively low atmospheric pressure, usually extending from the centre of a low pressure region.
Typhoon	The name for a tropical storm originating in the Pacific Ocean, usually the China Sea. They are basically the same as the hurricanes of the Atlantic Ocean and the cyclones of the Bay of Bengal.
Wave cyclone	A storm or low pressure centre that moves along a front.
Wave period	The period is the time gap between successive waves and the longer the period the slower the waves travel.

CHAPTER 20: CHART APP — TIDES MODE

CHAPTER CONTENTS

- [20.1 Tides mode — page 336](#)
- [20.2 Tides mode main menu — page 336](#)
- [20.3 Using animation controls — page 337](#)
- [20.4 Setting a specific date for animations — page 337](#)
- [20.5 Tide station information — page 337](#)
- [20.6 LightHouse charts dynamic tide graphic — page 338](#)
- [20.7 Navionics dynamic tide graphic — page 338](#)
- [20.8 Current station information — page 338](#)
- [20.9 LightHouse Charts dynamic current graphic — page 339](#)
- [20.10 C-Map dynamic current graphic — page 339](#)
- [20.11 Navionics dynamic current graphic — page 339](#)
- [20.12 Displaying tide or current graphs — page 340](#)
- [20.13 Tides mode settings menus — page 340](#)

20.1 Tides mode

In Tides mode the Tides animation control is displayed onscreen and the Tide station and Current station symbols in the Chart app are replaced with dynamic graphics which identify Tide and Current conditions. You can use the animation controls to play Tide and Current predictions for a 24 hour period. The own vessel Tide vector is also enabled in Tides mode.

Note:

- The Tides mode is only available if you have cartography that provides the Tides and Current data. Refer to your cartography provider for more information.
- The Tides mode requires accurate date information, usually taken from the GNSS (GPS) position data available to your MFD. Alternatively, you can input a specific date manually.

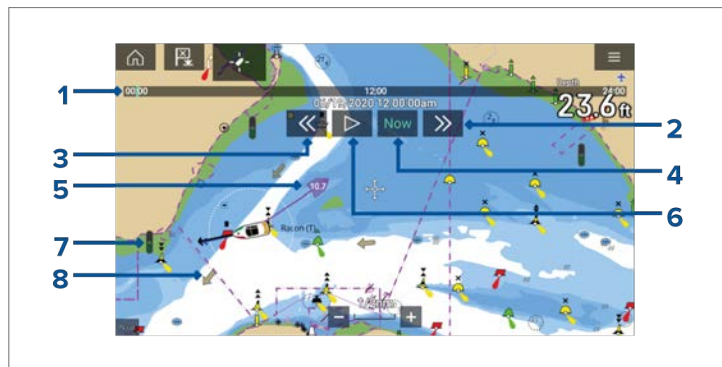

1. Animation progress bar — The progress bar is Blue for the current 24 hour period, or Green when playing animations from a different day.
2. Skip forwards — Skips forwards in user defined intervals, when the end of the progress bar is reached skipping forward will progress to the next day.
3. Skip backwards — Skips backwards in user defined intervals. When the beginning of the progress bar is reached, skipping backward will regress to the previous day.

4. Skip to the actual date / time — Position data is required from your GNSS (GPS) receiver to obtain current date and time.
5. Own vessel tide (Set and Drift) vector.
6. Play / Pause animation — When the animation is playing it will cycle through the current 24 hour period continuously.
7. Dynamic tide height graphic.
8. Dynamic current graphic.

Note:

The data provided in the Tide and Current graphs and graphics is for information purposes only and must NOT be relied upon as a substitute for prudent navigation. Only official government charts and notices to mariners contain all the information needed for safe navigation.

20.2 Tides mode main menu

The Tides mode menu contains items related to tides animation. Active navigation and target tracking menus such as *[Targets]*, *[Go]* and *[New]* are not available.

The following options are available from the main menu:

- *[Find ship]* — The find ship icon will be available in the main menu and as an onscreen icon anytime that your vessel is not centred in the chart app.
- *[Mode]* — Chart app mode can be changed at anytime by selecting a mode. For details of available chart modes refer to: [p.245 — Chart modes](#)
- *[Animate tides]* — For details refer to: [p.337 — Using animation controls](#)
- *[Select date]* — For details refer to: [p.337 — Setting a specific date for animations](#)
- *[Settings]* — Provides access the chart app settings menu. For details refer to: [p.340 — Tides mode settings menus](#)

20.3 Using animation controls

The animation controls can be selected using the Touchscreen, alternatively you can use the MFD's physical buttons or a RMK controller to control animations as described below:

With the Chart app set to *[Tides mode]*.

1. Select *[Animate tides]* from the menu.
2. Use the *[Left]* button on the Uni-controller to skip forwards in user defined intervals.
3. Use the *[Right]* button on the Uni-controller to skip backwards in user defined intervals.
4. Use the Uni-controller's *[OK]* button to Play or Pause the animation.

You can define the User skip time interval -from the Advanced menu: *[Menu > Settings > Advanced > Tide animation interval]*.

20.4 Setting a specific date for animations

You can select a specific date for the Tide and Current animation predictions.

1. Select *[Select date]* from the main menu.
2. Use the *[Up]* and *[Down]* arrows to change the date to the required day.
3. Select *[Save]*.

The animation will be set for the specified date.

20.5 Tide station information

When using compatible cartography, Tide station information is available at the location of Tide stations.

Tide station symbol

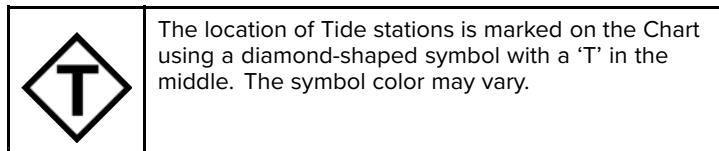

Tide graph

Tide graphs can be accessed by selecting *[Tide station]* from the Tide station's context menu.

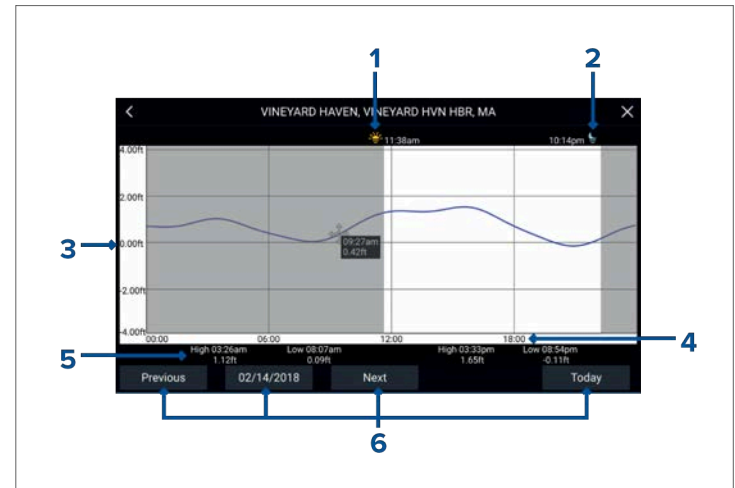

1. **Sunrise** — Indicates time of sunrise.
2. **Sunset** — Indicates time of sunset.
3. **Height** — Provides tide height in selected units.
4. **Time** — Indicates time of day.
5. **Low / High tide** — Indicates the time of low and high tides.
6. **Time and date options** — Use the buttons to view previous, next or today's tide predictions, or enter a date by selecting the date field.

20.6 LightHouse charts dynamic tide graphic

When the Tides layer is enabled or when the Chart app is in *[Tides mode]*, the standard Tide station symbol is replaced with a dynamic Tide height graphic:

1. High tide (Full Green indicator with equals symbol)
2. Decreasing tide (Red decreasing indicator with down arrow)
3. Low tide (Nearly empty Green indicator with equals symbol)
4. Increasing tide (Green indicator with up arrow)

20.7 Navionics dynamic tide graphic

When the Tides layer is enabled or when the Chart app is in *[Tides mode]*, the standard Tide station symbol is replaced with a dynamic Tide height graphic:

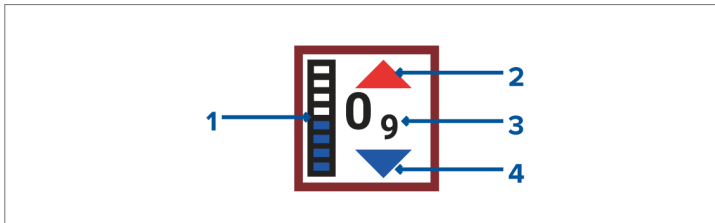

1. Tide bar — The tide bar plots the current tide height against the maximum predicted tide height for that day.
2. Red arrow indicates tide height is increasing.
3. Tide height — Tide height is displayed in user-selected depth units, with decimals displayed in subscript. Decimals are not shown for values of 10 or greater.
4. Blue arrow indicates tide height is decreasing.

20.8 Current station information

Depending on your cartography, Current station information may be available at the location of Current stations.

Current station symbol

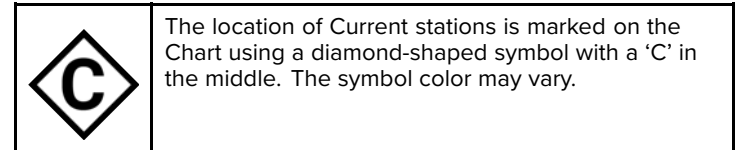

Current graph

Current graphs can be accessed by selecting *[Current station]* from the Current station's context menu.

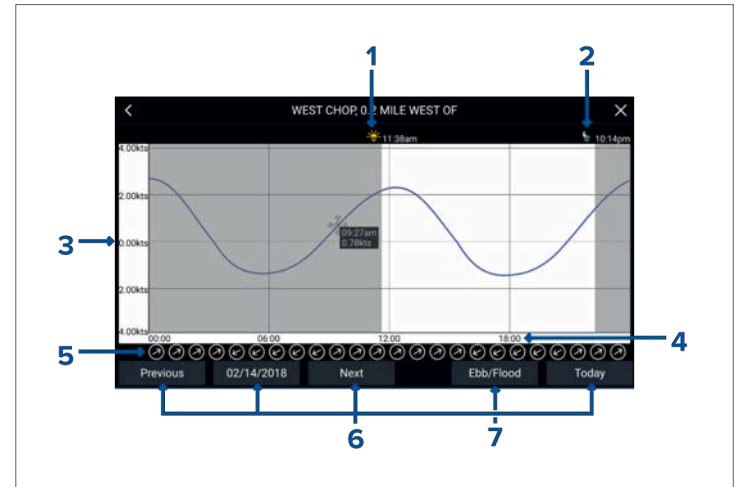

1. **Sunrise** — Indicates time of sunrise.
2. **Sunset** — Indicates time of sunset.
3. **Speed** — Provides current speed in selected units.
4. **Time** — Indicates time of day.
5. **Direction** — Indicates the direction of the current (relative to North).

6. **Time and date options** — Use the buttons to view previous, next or today's tide predictions, or enter a date by selecting the date field.
7. **Ebb / Flood** — Displays a list showing ebb, slack and flood tides.

20.9 LightHouse Charts dynamic current graphic

When the Tides layer is enabled or when the Chart app is in *[Tides mode]*, the standard Current station symbol is replaced with a dynamic Current graphic. Arrows are used to indicate the direction of current flow. The size and color of the arrow indicates the strength of the current:

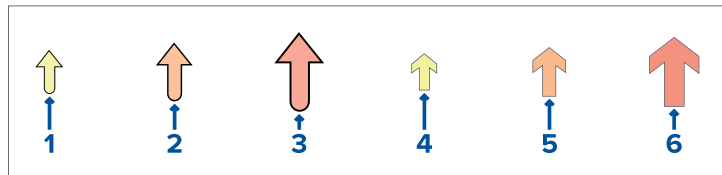

1. Yellow small arrow: 0 Knots to 1.0 Knots (Leisure chart style)
2. Orange medium arrow: 1.1 Knots to 2.0 Knots (Leisure chart style)
3. Red large arrow: Greater than 2.0 Knots (Leisure chart style)
4. Yellow small arrow: 0 Knots to 1.0 Knots (Government chart style)
5. Orange medium arrow: 1.1 Knots to 2.0 Knots (Government chart style)
6. Red large arrow: Greater than 2.0 Knots (Government chart style)

20.10 C-Map dynamic current graphic

When the Tides layer is enabled or when the Chart app is in *[Tides mode]*, the standard Current station symbol is replaced with a dynamic Current graphic. Arrows are used to indicate the direction of current flow. The size and color of the arrow indicates the strength of the current:

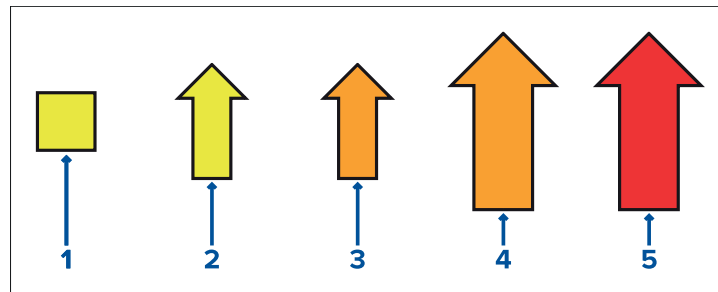

1. Yellow square: 0 Knots to 0.1 Knots
2. Yellow small arrow: 0.2 Knots to 1.0 Knots
3. Orange small arrow: 1.1 Knots to 2.0 Knots
4. Orange large arrow: 2.1 Knots to 3.0 Knots
5. Red large arrow: Greater than 3.0 Knots

20.11 Navionics dynamic current graphic

When the Tides layer is enabled or when the Chart app is in *[Tides mode]*, the standard Current station symbol is replaced with a dynamic Current graphic. Arrows are used to indicate the direction of current flow.

The length of the arrow indicates the speed of the current; the longer the arrow, the faster the speed. The border color of the arrow indicates increasing or decreasing speed.

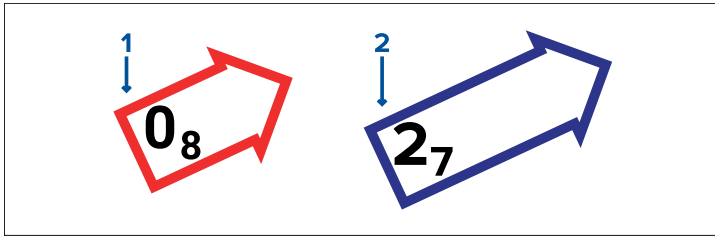

1. **Red** = increasing current speed.
2. **Blue** = decreasing current speed.

Current speed is shown inside the arrow. Current speed is displayed in user-selected speed units, with decimals displayed in subscript. Decimals are not shown for values of 10 or greater.

If tidal conditions are “slack”, the word “SLACK” appears in a box with a Blue border.

20.12 Displaying tide or current graphs

1. Select a tide or current station symbol or dynamic graphic.
2. Select *[more options]* from the context menu.
3. Select *[Tide station]* or *[Current station]*

Note:

You can also access tide and current graphs by selecting *[More info]* from the pop-over options when performing a *[Find nearest]* search for tides.

20.13 Tides mode settings menus

The following settings menus are available in tides mode:

- *[Cartography]* — For details refer to: [p.302 — Cartography settings menu](#)
- *[Advanced]* — For details refer to: [p.309 — Advanced settings menu](#)
- *[Page settings]* — For details refer to: [p.311 — Page settings menu](#)

CHAPTER 21: CHART APP — ANCHOR MODE

CHAPTER CONTENTS

- [21.1 Anchor mode — page 342](#)
- [21.2 Anchor mode main menu — page 343](#)
- [21.3 Setting up the anchor drag alarm — page 344](#)
- [21.4 Anchor mode settings menus — page 345](#)

21.1 Anchor mode

Anchor mode should be used when your vessel is at anchor. Anchor mode uses your vessel's GNSS (GPS) position to record your location when your anchor hits the bottom. This feature calculates whether your vessel has dragged its anchor from its original location (based on specified values), and then triggers the Anchor drag alarm. To activate this alarm, the Anchoring wizard must be completed.

Note:

[Anchor mode] does not take into account effects that tide may have on chain length or depth values.

Before Anchor mode can be used, the system requires the following details:

- GNSS (GPS) position — via a connected receiver.
- Depth — via a connected transducer. Alternatively, depth can be set manually in the Anchor mode settings.
- Length of your vessel (bow to stern) — this is the value specified in the [Boat length] field.
- GNSS (GPS) receiver distance from vessel's bow — this is the value specified in the [Bow to GPS] field.

[Boat length] and [Bow to GPS] can be set in the [Boat details] settings tab: [Homescreen > Settings > Boat details]. If the values have not been set, you will be prompted to enter them when activating [Anchor mode] for the first time.

Anchor mode uses the following data, measurements, and calculations:

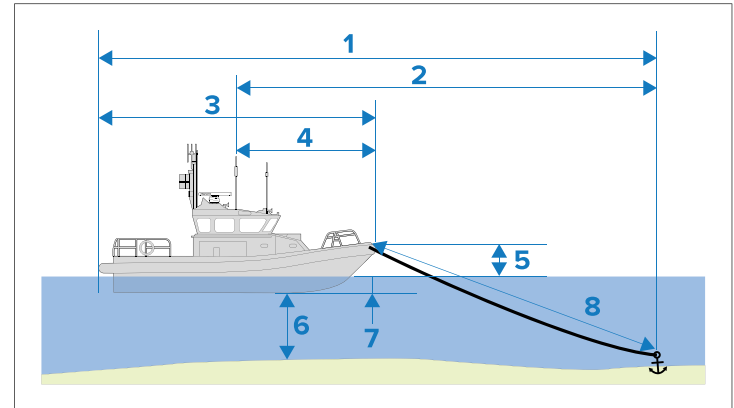

1. **Maximum swing radius** — this calculation is determined using Boat length, Bow to GPS distance, Chain length and Depth.
2. **Drag limit** — this calculation is determined using Maximum swing radius, Boat length and Bow to GPS distance.
3. **Boat length** — user-defined measurement.
4. **Bow to GPS** — user-defined measurement.
5. **Waterline to deck** — One meter is added to the calculation to allow for the distance from the waterline to the deck.
6. **Depth** — data received from a depth transducer.
7. **Depth offset** — the specified depth offset is added to the calculation. The depth offset is based on your transducer settings (zero if [Below transducer] is selected; positive value if [Below waterline] is selected; negative value if [Below keel] is selected.) Refer to: [p.374 — Depth offset](#)
8. **Chain length** — default calculation based on 4 times (4x) depth. Chain length can be altered manually to specify actual chain length.

The anchor drag alarm is triggered if your GNSS (GPS) receiver passes the distance from the original anchor position by the specified drag limit distance.

When anchor mode is active, a track of your vessel's movements will be recorded and representative graphics displayed onscreen in the chart app.

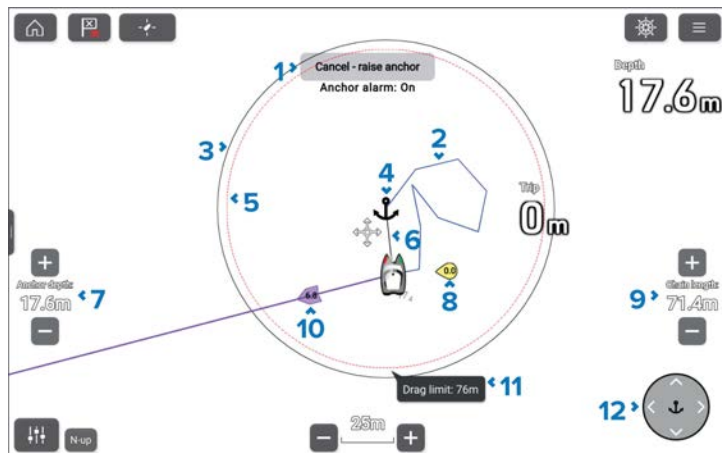

1. **[Cancel — raise anchor] button** — Cancels the anchor alarm. The status of the alarm is shown below the button.
2. **Track line** — Whilst the anchor alarm is active, a track line is recorded to show where your vessel has been.

Note:

If a track is already being recorded when anchor mode is activated, the current track is stopped and saved, and a new track starts recording automatically once anchor mode is deactivated.

3. **Max swing radius circle** — A circle with a solid black outline is placed around the anchor icon, which represents the maximum swing radius.
4. **Anchor position** — An anchor icon is placed at the GPS position at which your vessel was located when *Drop anchor* was selected in the Anchoring wizard.
5. **Drag limit circle** — A circle with a dashed red outline is placed around the anchor icon, representing the drag limit. The Anchor drag alarm is triggered when your vessel's GNSS (GPS) receiver passes this line.
6. **Anchor chain** — A line is drawn between the anchor icon and the vessel icon to represent the anchor chain.

7. **Anchor depth** — The depth of the anchor. Use the *[+]* and *[-]* buttons to adjust the anchor depth.
8. **Wind vector** — Vector graphic indicating the wind speed and direction.
9. **Chain length** — The length of chain deployed. Use the *[+]* and *[-]* buttons to adjust the length.
10. **Tide vector** — Vector graphic indicating tide set and drift.
11. **Drag limit value** — Drag limit distance from anchor.
12. **Anchor position controls** — Use the directional controls to adjust the anchor's position.

21.2 Anchor mode main menu

Anchor mode includes menu items related to the anchoring feature. Active navigation and target tracking menus such as *[Targets]*, *[Go]* and *[New]* are not available.

The following options are available from the main menu:

- *[Find ship]* — The find ship icon will be available in the main menu and as an onscreen icon anytime that your vessel is not centred in the chart app.
- *[Mode]* — Chart app mode can be changed at anytime by selecting a mode. For details of available chart modes refer to: [p.245 — Chart modes](#)
- *[Start anchoring]* — For details refer to: [p.344 — Setting up the anchor drag alarm](#)
- *[Raise anchor]* — Available when anchoring mode is active. Selecting will cancel anchoring.
- *[Chain length]* — Available when anchoring mode is active. Selecting allows you to adjust your chain length.
- *[Settings]* — Provides access the chart app settings menu. For details refer to: [p.345 — Anchor mode settings menus](#)

21.3 Setting up the anchor drag alarm

To set up the anchor drag alarm using the anchoring wizard, follow the steps below.

Note:

Anchor mode can be configured with or without depth calculations. If you do not want anchor mode to include depth calculations, disable the *[Anchor alarm includes depth component]* option in the *[Advanced]* settings menu.

1. Select a suitable location to anchor your vessel.
2. Select the *[ANCHOR]* mode icon from the chart app menu.
3. If prompted, enter your *[Boat length]* and *[Bow to GPS]* distances and select *[OK]*.
4. Select the *[Start anchoring wizard]* button located on the center of the screen.

The first page of the anchoring wizard is displayed:

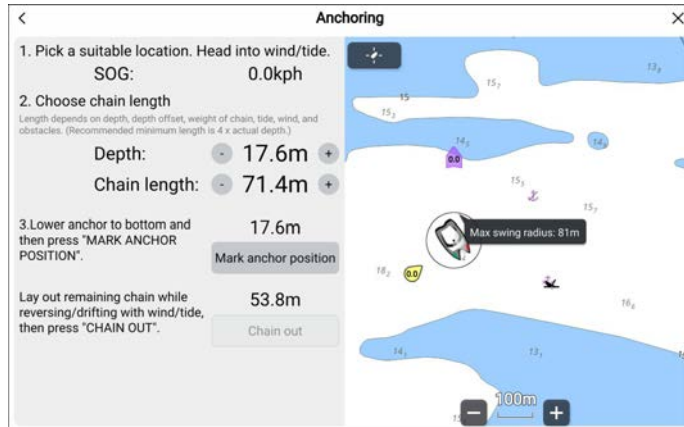

5. Based on the initial **Max swing radius** shown in the live view pane, ensure the location is suitable and that no obstacle could come into contact with your vessel as it drifts.
6. Steer your vessel into the wind / tide.
7. If required, manually adjust the *[Depth]* and *[Chain length]* settings, using the relevant *[+]* and *[-]* buttons.

- By default, the *[Depth]* value is the depth reading from the depth / sonar transducer (including any depth offset value configured for the transducer).
- By default, the *[Chain length]* value is 4 times (4x) the water depth, plus one meter.

Note:

Adjusting the *[Depth]* or *[Chain length]* values manually using the *[+]* and *[-]* buttons will fix their values. *[Depth]* will change to *[Anchor depth]*, and will no longer be updated by transducer depth readings. Chain length will no longer be updated when the Depth value changes.

8. Lower your vessel's anchor.
9. Once the anchor hits the bottom, select *[Mark anchor position]*.
If required, the anchor position can be adjusted later using the onscreen controls.
10. Deploy the remaining chain length while reversing / drifting with the wind / tide.
11. Select *[Chain out]*.

The second page of the anchoring wizard is then displayed:

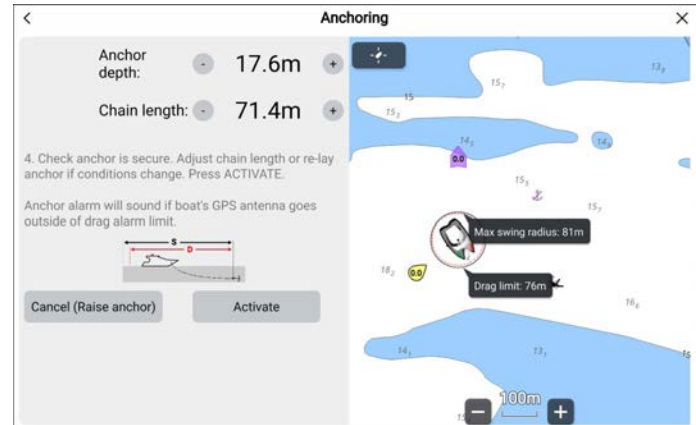

12. Check that the anchor is secure. If conditions have changed, adjust the chain length or select *[Cancel (Raise anchor)]* and restart the anchoring process.

13. Select *[Activate]*.

The Anchor drag alarm will be triggered if the vessel drifts outside of the specified Drag limit.

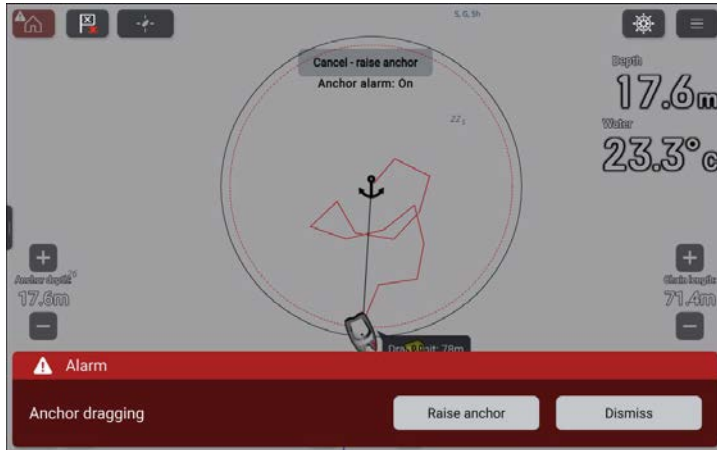

Once the Anchor drag alarm is active, it can be cancelled at any time by selecting *[Cancel – raise anchor]* from the Chart app screen, or Raise anchor from the Alarms manager: *[Homescreen > Alarms > Settings > Anchor Drag > Raise anchor]*.

If conditions change (e.g. tidal height changes), you can use the onscreen *[Anchor depth]*, *[Chain length]* and *[Anchor position]* controls to adjust the *[Anchor mode]* settings.

21.4 Anchor mode settings menus

The following settings menus are available in anchor mode:

- *[Cartography]* — For details refer to: [p.302 — Cartography settings menu](#)
- *[Layers]* — For details refer to: [p.302 — Layers settings menu](#)
- *[Depth]* — For details refer to: [p.306 — Depth settings menu](#)
- *[View & Motion]* — For details refer to: [p.308 — View & motion settings menu](#)
- *[Advanced]* — For details refer to: [p.309 — Advanced settings menu](#)
- *[Page settings]* — For details refer to: [p.311 — Page settings menu](#)

CHAPTER 22: SAILING FEATURES

CHAPTER CONTENTS

- [22.1 Chart app — Racing mode — page 347](#)
- [22.2 Laylines — page 347](#)
- [22.3 Wind shift bar — page 354](#)
- [22.4 Sail plan recommendations — page 355](#)
- [22.5 Sailing data page — page 357](#)
- [22.6 Steer to wind modes — page 357](#)
- [22.7 Race start line \(SmartStart™\) and Race timer — page 359](#)
- [22.8 Route rounding direction — page 364](#)

22.1 Chart app — Racing mode

Racing mode

Racing mode enables sailing and race sailing related features such as the race timer and race start line.

Racing mode is available in the Chart app when *[Sailing]* has been selected as the activity during the initial MFD startup wizard.

Racing mode switches the Chart app to use the *Auto range [Chart motion]* mode option, so that the Chart app maintains the largest possible chart scale which can display both the vessel icon and (if applicable) the destination / target waypoint, at the same time.

Racing mode main menu

In racing mode the main menu includes both common options and some sailing specific options.

The following options are available from the main menu:

- *[Find ship]* — The Find ship icon will be available in the main menu and as an onscreen icon anytime that your vessel is not centered in the chart app.
- *[Mode]* — Chart app mode can be changed at any time by selecting a mode. For details of available chart modes refer to: [p.245 — Chart modes](#)
- *[Go]* — Provides options to start active navigation.
- *[New]* — Provides options to create new waypoints, routes, tracks and search patterns.
- *[Race timer]* — For details refer to: [p.359 — Race Start Line \(SmartStart\) and Race Timer](#)
- *[Race start line]* — For details refer to: [p.359 — Race Start Line \(SmartStart\) and Race Timer](#)
- *[Waypoints, routes, track]* — Opens the *[My data]* menu to allow access to waypoints, routes and tracks lists. For details refer to: [p.128 — My data](#)
- *[Targets]* — Provides access to target tracking options. For details refer to: [p.280 — Target tracking](#)
- *[Settings]* — Provides access to the chart app settings menu. For details refer to: [p.347 — Racing mode settings menus](#)

Racing mode settings menus

The following settings menus are available in racing mode:

- *[Cartography]* — For details refer to: [p.302 — Cartography settings menu](#)
- *[Layers]* — For details refer to: [p.302 — Layers settings menu](#)
- *[Depth]* — For details refer to: [p.306 — Depth settings menu](#)
- *[View & Motion]* — For details refer to: [p.308 — View & motion settings menu](#)
- *[Laylines]* — For details refer to: [p.347 — Laylines](#)
- *[Advanced]* — For details refer to: [p.309 — Advanced settings menu](#)
- *[Page settings]* — For details refer to: [p.311 — Page settings menu](#)

22.2 Laylines

In sailing; Laylines are COG vector lines showing the course the boat will take when sailing at the optimum angle to the wind, on either tack. The laylines will show whether the boat will reach the intended destination on the current tack, or if another tack is required to meet the destination. Sailing to the target wind angle maximizes your Velocity Made Good (VMG) resulting in your boat traveling along the layline.

Laylines show the course to a destination point based on True Wind Direction (TWD) and the selected *[Sail performance]* option:

- *[Mirrored TWA]* (True Wind Angle) — This setting assume the boat is sailing to the optimum wind angle. The current boat heading is used as the active layline (adjusted for tides if the options has been enabled and with estimated leeway if not) and then mirrors the current TWA to show the opposite tack layline.
- *[Fixed Angles]* — The laylines use fixed upwind and downwind angles. For details refer to: [p.349 — Fixed angles laylines](#)
- *[Polar]* — The laylines use a polar table which reflects the performance of your particular vessel. For details refer to: [p.350 — Polar laylines](#)

[Sail performance] settings can be configured from the Homescreen settings menu *[Homescreen > Settings > Boat details]*.

The chart app's Laylines settings menu provides further options (*[Chart app > Settings > Laylines]*) which allow laylines to account for tides and leeway and to display wind shift graphics.

Example upwind laylines

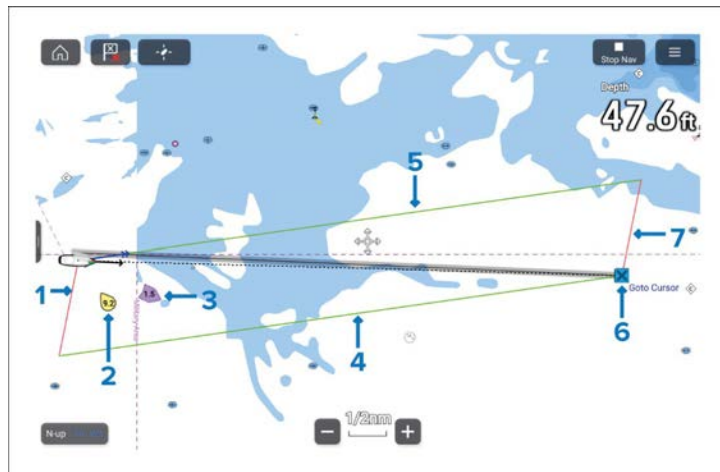

1. Port vessel layline.
2. TWD & TWS.
3. Tide direction and speed
4. Starboard destination layline.
5. Starboard vessel layline
6. Destination waypoint.
7. Port destination layline.

Note:

Laylines show the predicted COG (Course Over Ground) when steering to the optimum upwind or downwind angle. Due to tide and leeway; you will often have to point the boat at a different angle to the layline in order to travel along the line. Optimized steering guidance is available on the Sailing page of the Dashboard app.

Layline data requirements

The requirements for displaying laylines are as follows:

- The MFD's *[Activity]* must be set to *[Sailing]*. Boat activity is set during the MFD's initial startup wizard. If your MFD is not currently

using the sailing activity then a factory reset is required to change activity to *[Sailing]*.

- The following sensor data must be available:
 - Wind data
 - Speed Through Water (STW)
 - GNSS data (COG, SOG, position)
 - Heading
- Display of laylines must also be enabled from either the Chart app *[Laylines]* settings menu: *[Menu > Settings > Laylines > Display laylines on this chart]* or from the *[Laylines]* vessel popover menu option.

Displaying and interpreting laylines

Laylines are displayed differently depending on navigation conditions.

Laylines are displayed when:

- A tack is required to meet an active *[Waypoint]* or *[Goto]*.
- The direct distance to the destination point is less than 150 nm from your vessel.

When the destination waypoint is **upwind** and the layline has not been reached, the laylines will be displayed as a parallelogram. Green lines represent starboard tack and red lines represent port tack.

Example upwind laylines

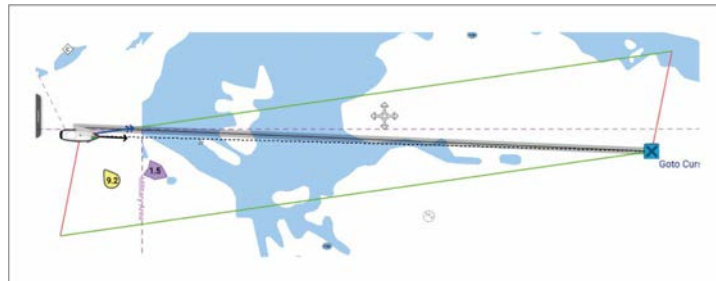

When the boat passes the layline required to make the destination waypoint only 1 layline is drawn from the boat and a perpendicular layline is drawn from the destination waypoint. Red lines are used for upwind port, green lines for upwind starboard.

This layline pair creates a corridor within which the boat can sail directly to the waypoint.

Example upwind port tack laylines

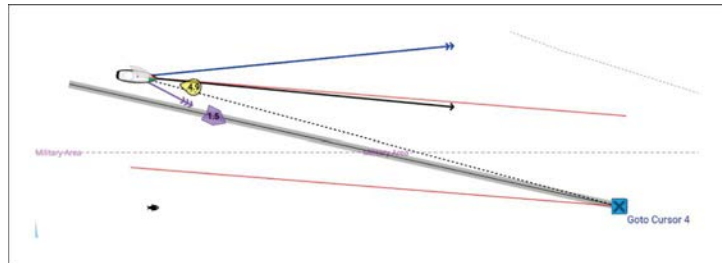

Example upwind starboard tack laylines

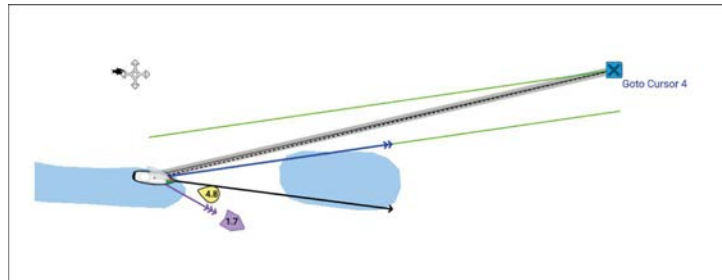

Example upwind boat laylines

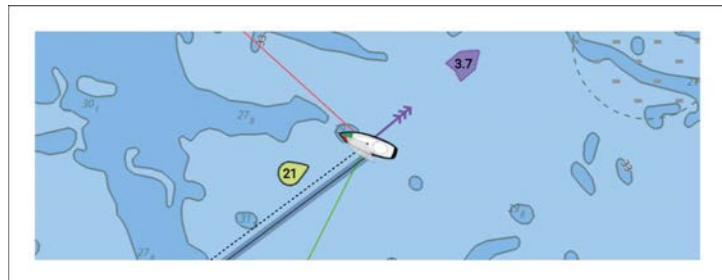

If there is no active navigation or the destination waypoint is more than 150 nm away, only boat laylines will be displayed.

When the destination waypoint is **downwind** the laylines will be displayed as an orange parallelogram, adjusted for gybing.

Sailing features

Fixed angles laylines

The following options are available for fixed angle laylines:

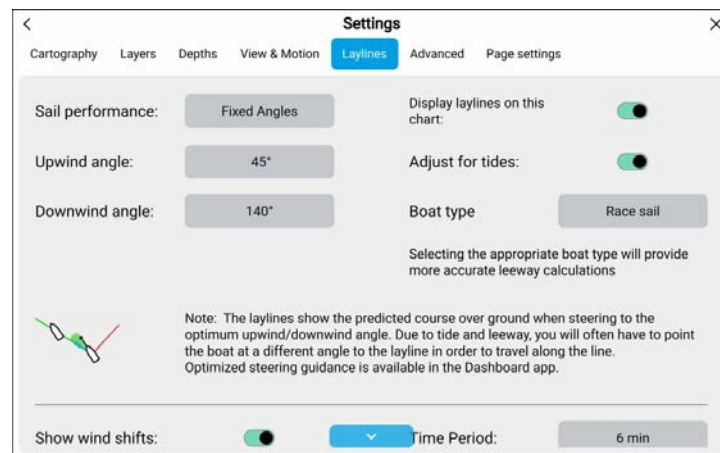

- *[Sail performance]*— Use this option to switch to *[Polar]* angles specific for your vessel or *[Mirrored TWA]*.
- *[Upwind angle]*— Specify the fixed upwind angle. The default upwind angle is 45°. You can adjust the upwind angle to a value between 15° to 70°.
- *[Downwind angle]*— Specify the fixed Downwind angle. The default downwind angle is 140°. You can adjust the downwind angle to a value between 125° to 175°.
- *[Boat type]*— Determines the boat icon used in the Chart app. Selecting one of the following boat types will also provide more accurate leeway calculations:
 - Sail cruiser (leeway 5° – 10°)
 - Race sail (leeway 3° – 5°)
 - Catamaran (leeway 10° – 20°)

Note:

- Leeway calculations are only used when Adjust for tides is disabled.
- If you select a boat type other than one with stated leeway angles then no leeway correction will be applied in the calculations.

- *[Display laylines on this chart]*— Enables and disables display of laylines in the current Chart app instance.
- *[Adjust for tides]*— When enabled layline calculations will take into account tidal flow and leeway.

Polar laylines

In sailing, the Velocity Made Good (VMG) principle demonstrates that travelling in a straight line is not always the quickest route, and polars enable you to optimize your vessel's performance to its best advantage, by improving the accuracy of LightHouse 4's dynamic laylines to display how far you need to sail on a current tack to reach a target waypoint after tacking and taking wind conditions into consideration.

Polars describe how fast a sailing vessel may travel at different wind speeds (TWS), and at different angles to the wind (TWA). Every type of sailing vessel has its own polar table (or VPP, Velocity Prediction Program), calculated from hull shape, weight, rigging, and sail setup. LightHouse 4 has Polar data for over 500 popular sailing hulls preloaded. You can use the Polar options in the Laylines tab to select the boat model that best matches your own, in terms of Polar information.

For a list of preloaded polars, see: https://support.raymarine.com/s/article/List-of-Boat-Polars-in-Lighthouse-up-to-LH4-5-84?language=en_US

You can also create your own table of polar data for your specific vessel, by downloading a template from the Raymarine website and populating the template with the key polar data for your vessel. This data is often provided by the boat manufacturer - refer to the manufacturer for more information.

You can download the Polar Table template here:

<https://www.raymarine.com/en-gb/learning/online-guides/polar-performance-data>

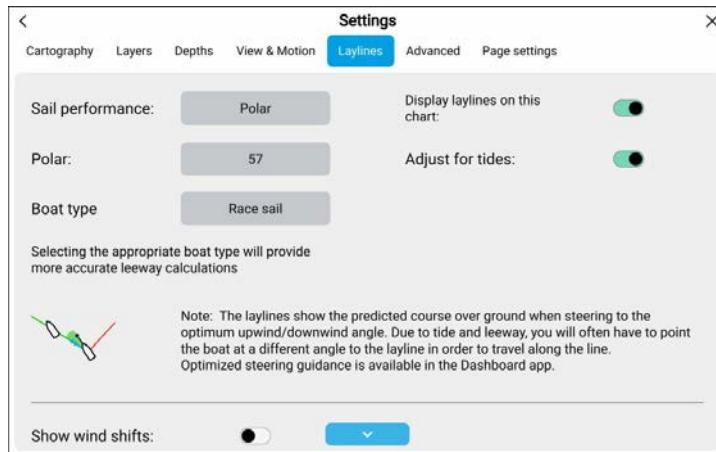

The following options are available for polar laylines:

- *[Sail performance]*— Use this option to switch to using specified angles *[Fixed angles]* or *[Mirrored TWA]*.
- *[Polar]*— Browse the list to find the boat model that most closely matches your own boat, or import your own polar table.
- *[Boat type]*— Determines the boat icon used in the Chart app. Selecting one of the following boat types will also provide more accurate leeway calculations:
 - Sail cruiser (leeway 5° – 10°)
 - Race sail (leeway (3° – 5°)
 - Catamaran (leeway 10° – 20°)

Note:

- Leeway calculations are only used when Adjust for tides is disabled.
- If you select a boat type other than one with stated leeway angles then no leeway correction will be applied in the calculations.

- *[Display laylines on this chart]*— Enables and disables display of laylines in the current Chart app instance.

- *[Adjust for tides]*— When enabled layline calculations will take into account tidal flow and leeway.

Importing a Polar table

Polar Tables are collections of custom data related to the physical characteristics of a specific vessel which determine sailing performance. These Polar tables can be used to help you achieve maximum sailing performance for your specific vessel by describing how fast a sailing vessel may travel at different wind speeds (TWS), and at different angles to the wind (TWA). Every type of sailing vessel has its own polar table (or VPP, Velocity Prediction Program), calculated from hull shape, weight, rigging, and sail setup. LightHouse 4 uses this polar table information to calculate the fastest course, based on the current wind speed and direction. Polar data for over 500 popular sailing hulls is preloaded into LightHouse 4. If Polar data for your specific vessel is not preloaded, you can create your own Polar table in csv format and import it into LightHouse 4.

Typically, Polar data is provided by the boat manufacturer - refer to the manufacturer for more information.

Polar tables can be imported via the chart app *[Laylines]* settings menu and from the *[Boat details]* menu accessed from the Homescreen.

A Polar table template is available to download from the Raymarine website, which can be used as a starting point for your custom

Polar table: <https://www.raymarine.com/en-us/learning/online-guides/polar-performance-data>

1. Select the *[Sail performance]* button and choose *[Polar]* from the pop-over menu.

If this is the first time a polar has been selected or imported, the Select polar menu is displayed.

If a polar has already been selected or imported, select the *[Polar]* button instead to open the Select polar menu.

2. Select *[Import polar]*.
3. Browse to the csv file on your memory card.
4. Select the csv file.

You will be returned to the Select polar menu and the *[My Polars]* option should be available at the top of the list. The *[My polars]* option will be suffixed with the number of imported polars on the display.

5. Select *[My Polars]*.
6. Select the polar you just imported.
7. Select *[Activate polar]* from the pop-over menu.

The imported polar table will now be used.

Polar table csv file layout

Polar table csv files must be formatted as follows:

Example polar table

In the below example, each value is placed in a separate cell.

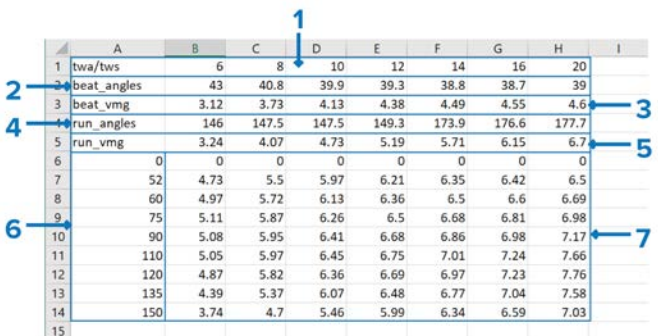

	A	B	C	D	E	F	G	H	I
1	twa/tws	6	8	10	12	14	16	20	
2	beat_angles	43	40.8	39.9	39.3	38.8	38.7	39	
3	beat_vmg	3.12	3.73	4.13	4.38	4.49	4.55	4.6	
4	run_angles	146	147.5	147.5	149.3	173.9	176.6	177.7	
5	run_vmg	3.24	4.07	4.73	5.19	5.71	6.15	6.7	
6	0	0	0	0	0	0	0	0	
7	52	4.73	5.5	5.97	6.21	6.35	6.42	6.5	
8	60	4.97	5.72	6.13	6.36	6.5	6.6	6.69	
9	75	5.11	5.87	6.26	6.5	6.68	6.81	6.98	
10	90	5.08	5.95	6.41	6.68	6.86	6.98	7.17	
11	110	5.05	5.97	6.45	6.75	7.01	7.24	7.66	
12	120	4.87	5.82	6.36	6.69	6.97	7.23	7.76	
13	135	4.39	5.37	6.07	6.48	6.77	7.04	7.58	
14	150	3.74	4.7	5.46	5.99	6.34	6.59	7.03	
15									

Example alternate layout polar table

Alternatively, polar tables can be formatted with all values in a single column, separated using semi-colons, as shown below:

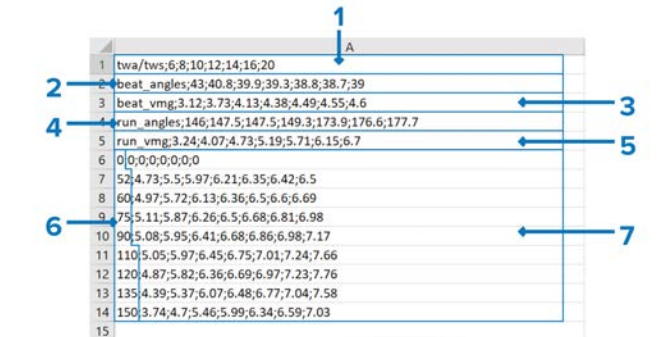

	A
1	twa/tws;6;8;10;12;14;16;20
2	beat_angles;43;40.8;39.9;39.3;38.8;38.7;39
3	beat_vmg;3.12;3.73;4.13;4.38;4.49;4.55;4.6
4	run_angles;146;147.5;147.5;149.3;173.9;176.6;177.7
5	run_vmg;3.24;4.07;4.73;5.19;5.71;6.15;6.7
6	0;0;0;0;0;0;0
7	52;4.73;5.5;5.97;6.21;6.35;6.42;6.5
8	60;4.97;5.72;6.13;6.36;6.5;6.6;6.69
9	75;5.11;5.87;6.26;6.5;6.68;6.81;6.98
10	90;5.08;5.95;6.41;6.68;6.86;6.98;7.17
11	110;5.05;5.97;6.45;6.75;7.01;7.24;7.66
12	120;4.87;5.82;6.36;6.69;6.97;7.23;7.76
13	135;4.39;5.37;6.07;6.48;6.77;7.04;7.58
14	150;3.74;4.7;5.46;5.99;6.34;6.59;7.03
15	

1. **TWS (True Wind Speed)** — Define the range of TWSs for which you want to enter speed values.

Note:

As a minimum, 3 TWS values / rows are required.

2. **Beat angles** — Define the range of Beat angles for which you want to enter VMG values.
3. **Beat VMG** — Define the VMG for each Beat angle.
4. **Run angles** — Define the range of Run angles for which you want to enter VMG values.
5. **Run VMG** — Define the VMG for each Run angle.
6. **TWA (True Wind Angle)** — Define the range of TWAs for which you want to enter Speed Through Water (STW) values.

Note:

As a minimum, 3 values / rows must be included.

7. **STW (Speed Through Water) values** — Define the speed for each TWA / TWS.

A Polar table csv template is available to download from the following web page: <https://www.raymarine.com/en-us/learning/online-guides/polar-performance-data>

Adjusting a Polar table

Imported polar tables can be adjusted.

Only the vessel speed values can be adjusted, the TWA and TWS ranges cannot be changed.

1. Select the imported Polar table that you want to adjust from the *[My polars]* list.
2. Select *[Adjust polar table]* from the pop-over menu.
3. Select the value that you want to adjust.
4. Use the *[Up]* and *[Down]* arrows on the numeric adjustment control to change the value, or select the keypad symbol to enter a value using the onscreen keypad.
5. Select another location on the screen to close the numeric adjustment control and then select *[Save]*.

Imported polar table options

When an imported polar table is selected from the *[My polars]* list a pop-over menu is displayed which has a number of options.

The pop-over menu options are:

- *[Activate polar]* — Selecting will activate the selected polar table.
- *[Rename]* — Selecting will open the onscreen keyboard where you can rename the polar table.

- *[Adjust polar table]* — Selecting will open the polar table where you can adjust vessel speed values.
- *[Duplicate]* — Selecting will create a copy of the selected polar table.
- *[Delete]* — Selecting will delete the selected polar table from the display.

Wind shift data

As True Wind Direction (TWD) is constantly changing, the position of the laylines changes over time. These changes are shown as lighter colored shaded triangles which represent the variation of TWD over a specified time period.

Variation — Low end of range

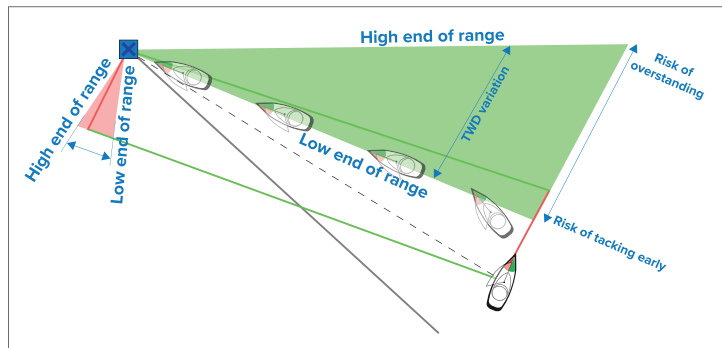

Note:

In the illustration, the dashed line represents the (theoretically) ideal route to the mark (i.e. the shortest course).

With TWD holding at the low end of its range of variation, the vessel can tack to starboard and will lay the windward or leeward mark as it enters the shaded area. However, if TWD shifts back towards the higher end of its range of variation, the vessel will overstand the windward or leeward mark and may need to travel farther to reach the waypoint.

Variation — high end of range

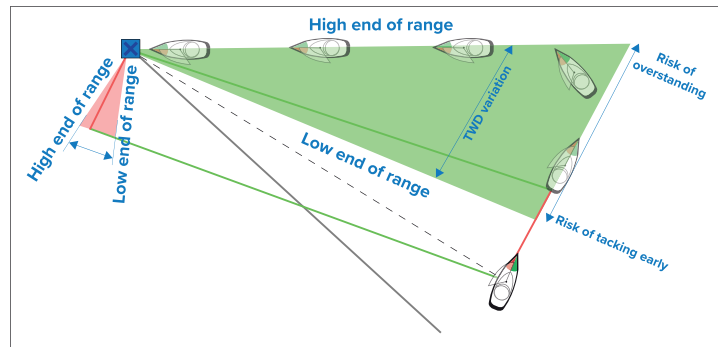

Note:

In the illustration, the dashed line represents the (theoretically) ideal route to the mark (i.e. the shortest course).

With TWD holding at the high end of its range of variation, the vessel can tack to starboard and will only lay the windward or leeward mark as it reaches the end of the shaded area. However, if TWD shifts back towards the lower end of its range of variation, the vessel will fall short of the layline and may have to perform extra tacks to reach the waypoint.

Depending on the situation, the normal course of action may be to tack when the vessel is halfway through the shaded area. However this may not be the shortest or quickest route.

Wind shift settings

Wind shift data settings are available from the *[Laylines]* settings page:

[Chart app > Settings > Laylines]

- *[Show wind shifts]* — Toggle wind shifts ON / OFF
- *[Time Period]* — Select the time period that you want the wind shift data to cover. The available options are:

- 3 min
- 6 min (default)
- 12 min
- 30 min
- 60 min
- *[Reset]* — Reset the recorded wind shift data

22.3 Wind shift bar

When sailing, wind direction is very important, but does not remain constant in either strength or direction. To use the wind to your best advantage, when the wind direction shifts, the vessel heading should be adjusted accordingly, in order to follow a close-hauled course. LightHouse 4 automatically calculates the mean wind direction, allowing the Wind shift bar to provide an indication of changes in True Wind Direction (TWD) compared with the average TWD recorded over a specified time period.

This feature enables you to use the Wind Shift data display to identify the headers and lifts to help you decide when to tack or gybe.

The Wind shift bar is available when *Sailing* has been selected as the boating activity during the initial display start up wizard.

Wind shift time period — The period of time the wind shift data covers can be adjusted. The following time periods can be set: 3 min, 6 min (default), 12 min, 30 in and 60 min.

Wind shift reset — The wind shift data can be reset which deletes the current stored data and restarts data collection.

The Wind shift bar can be displayed in the Chart app and in the Dashboard app.

Chart app:

The Wind shift bar can be displayed in *[Navigate]*, *[Racing]* and *[Anchor]* chart modes and is enabled by default in *[Racing]* chart mode.

In the Chart app, the Wind shift bar and Rudder bar cannot be displayed at the same time. When one is enabled, the other is disabled.

The Wind shift bar can be enabled and disabled from the *[Layers]* settings menu: *[Menu > Settings > Layers > Wind shift bar]*.

In the Chart app, the Laylines menu allows you to *[Reset]* the data and change the *[Time period]*.

Dashboard app:

In the Dashboard app, the Wind shift bar is included on the default Sailing page and includes a digital wind shift value.

In the Dashboard app, the Rudder bar and Wind shift bar are interchangeable. A Wind shift digital value data item can also be added to any Dashboard app page. The Wind shift digital data item is located in the Wind data category.

In the Dashboard app, the Wind shift bar pop-over options allow you to *[Reset]* the data and change the *[Time period]*.

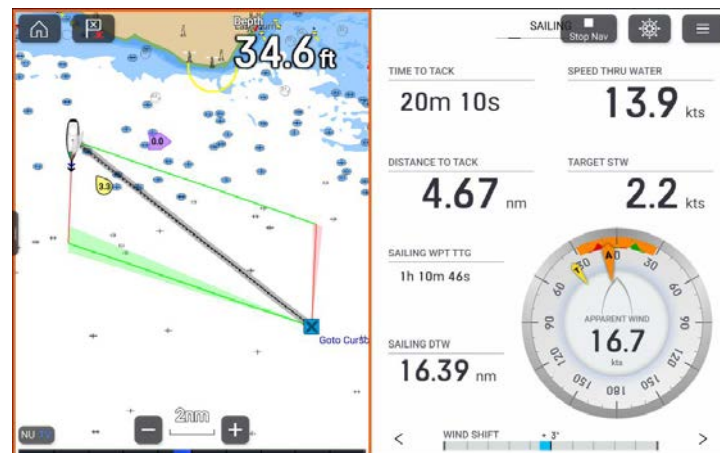

- When on a port tack, wind shifts to port are known as “lifts” and are shown as a positive value extending to the left.
- When on a port tack, wind shifts to starboard are known as “headers” and are shown as a negative value extending to the right.
- When on a starboard tack, wind shifts to starboard are “lifts” and are shown as a positive value extending to the right.
- When on a starboard tack, wind shifts to port are “headers” and are shown as a negative value extending to the left.

The same rules apply regardless of whether you are travelling upwind or downwind.

22.4 Sail plan recommendations

Sail plan recommendations published by your vessel's manufacturer can be displayed onscreen to help select the correct sail configuration for the prevailing wind conditions. The recommendations are updated in real time as Apparent Wind Speed (AWS) and Apparent Wind Angle (AWA) change.

The vessel's sail plan must first be defined in a simple spreadsheet. The spreadsheet defines a scale of Apparent Wind Speeds (AWS) and the proper main and headsails to be deployed when sailing upwind or downwind. The spreadsheet must then be saved as a Comma Separated Values (CSV) file.

Typically, the sail plan can be provided to you as a csv file by your vessel manufacturer. If this is not possible, a csv template can be downloaded from the Raymarine website, and used as a starting point: [Sail Plan Spreadsheet Template](#)

Sail plans in csv format can then be imported via the Sail Plan page: *[Boat details]* menu: *[Homescreen > Settings > Boat details > Sail plan]*.

The data of an imported sail plan can be viewed by selecting the plan.

Sail plan recommendations can be shown as:

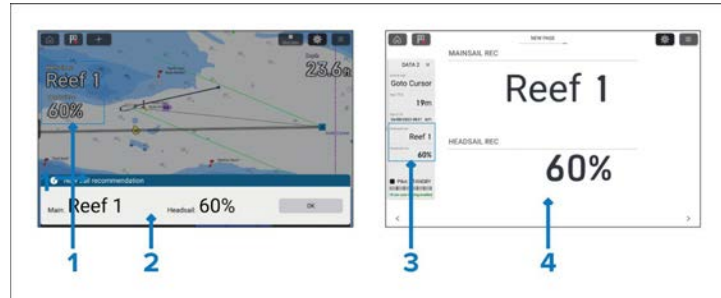

1. Data items in a data overlay.
2. Alert notification (if the *[Sail recommendation]* alarm is enabled).
3. Data items in the Sidebar.
4. Data items in the Dashboard app.

The sail plan recommendation data items are located under the *[Boat]* data category:

- *[Sail recommendation (Main)]*— single data item.
- *[Sail recommendation (Headsail)]*— single data item.

- *[Sail recommendation]*— dual data item (only available in the Dashboard app).

Note:

It will take approximately 2.5 minutes from display power up or when data becomes available for sail recommendations to be shown.

A 60 second rolling average is used to calculate Average Wind Speed (AWS).

Change monitor:

To ensure wind speed changes are genuine and persistent, changes will be monitored over a period of time before they are applied.

- When wind speed is increasing, changes to the sail plan recommendation may take approximately 1 to 1.5 minutes.
- When wind speed is decreasing, changes to the sail plan recommendation may take approximately 8 to 10 minutes.
- When upwind changes to downwind or vice versa, changes to the sail plan recommendation may take approximately 2 minutes.

Sail plan csv file layout

Sail plan csv files must be formatted as follows:

A Sail plan csv template is available to download from the following web page: <https://www.raymarine.com/en-gb/learning/online-guides/automatic-sail-plan-recommendations>

	1	3	4	5	6	7
1	70					
2	5	Full	Full	16	Full	Full
3	23	Full	Full	20	Full	Full
4	28	Reef 1	Full	24	Reef 1	Full
5	33	Reef 1	75	30	Reef 2	75
6	38	Reef 2	60	38	Reef 3	60
7	45	Reef 2	40	45	Reef 3	40
8	55	Reef 3	Storm Jib	55	0	25
9	>	Trysail	0	>	0	0
10						

22.5 Sailing data page

Sailing data and dials are available for display alongside laylines to help indicate which direction to turn in order to maximize your VMG (Velocity Made Good) to windward.

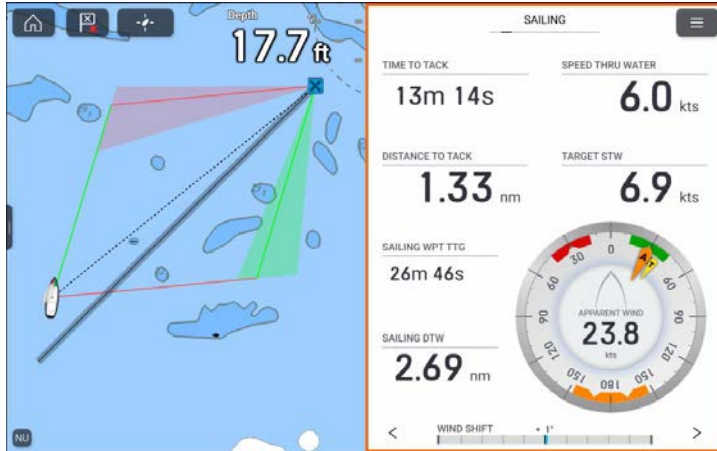

Sailing gauges can be displayed in the *[Dashboard app]* by selecting the Sailing default data page. For more information on customizing the Sailing data page, refer to [Chapter 27 Dashboard app](#)

22.6 Steer to wind modes

Steer to wind modes use your autopilot's Wind vane mode to steer your vessel to the wind. You can steer either to the Apparent Wind Angle (AWA), True Wind Angle (TWA) or to a target wind angle from a polar table.

Note:

- Steer to wind modes are available when the *Sailing* boating activity is selected during the chartplotter's initial start up wizard.
- Steer to wind modes also require wind data to be available.
- *[Steer to target true wind angle (from polar)]* will not be available if your vessel's heading is more than 30° from the polar target angle.

The wind modes available depend on the *[Sail performance]* setting that is selected in your chartplotter's *[Boat details]* menu.

The available modes are:

- *[Steer to true wind angle]*— Use TWA to maintain a fixed wind angle to the wind at any point of sail.
- *[Steer to apparent wind angle]*— Use AWA to maintain a fixed wind angle to the wind at any point of sail.
- *[Steer to target true wind angle (from polar)]*— Only available when the chartplotter's *[Sail performance]* settings is set to *[Polar]*. Use *[Steer to target true wind angle (from polar)]* to achieve optimum upwind (or downwind) performance based on your polar table.

When *[Steer to wind]* is engaged the last used mode will be engaged.

Mirrored TWA and Fixed angles

When your chartplotter's *[Sail performance]* is set to either *[Mirrored TWA]* or *[Fixed angles]* the TWA and AWA steer to wind modes will be available.

When using the TWA mode or AWA mode the vessel will automatically steer towards the selected wind angle. The wind angle can be adjusted in 1° or 10° increments using the relevant buttons. If a wind shift occurs, the autopilot will adjust the locked heading to maintain the original wind angle.

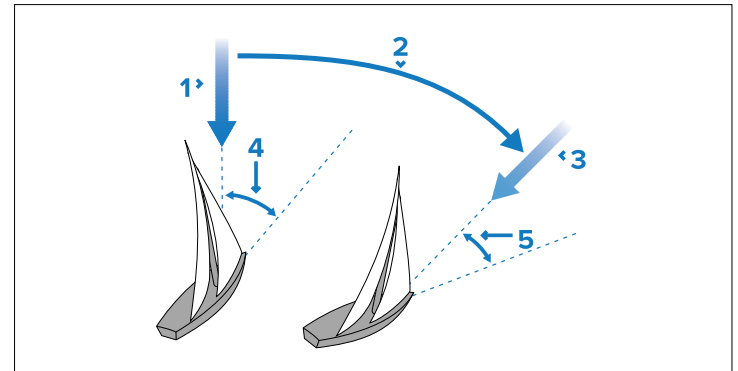

1. Initial wind direction.
2. Wind shift.
3. New wind direction.

4. Relative wind angle.
5. Vessel turns to maintain the same relative wind angle.

Target wind angle from polar

When the chartplotter's *[Sail performance]* is set to *[Polar]* and the wind angle is within 30° of the polar target wind angle, the vessel will automatically steer towards the relevant TWA based on current True Wind Speed (TWS) for *vessel speed*, as specified in your polar table. The upwind or downwind, port or starboard target wind angle is used, depending on which is closest to the current wind angle.

The system tries to use the closest target wind angle to the actual wind angle. If the target wind angle is more than plus or minus 30° from the actual wind angle, the mode cannot be enabled.

You can adjust the target wind angle in 1° increments using the relevant buttons.

If the wind shifts, or the wind angle is changed by more than 30° from the polar target, the system will revert to the previously used mode (TWA or AWA).

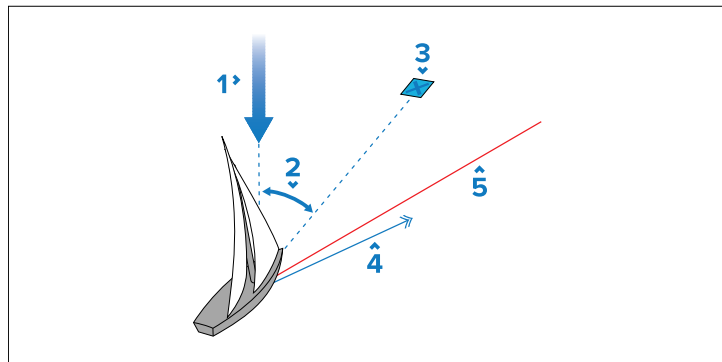

1. Wind angle.
2. Target wind angle.
3. Destination.
4. Course Over Ground (COG).
5. Layline (with *[Adjust for tides]* enabled).

Operating hints for wind vane mode

- Always trim your sails carefully to minimize the amount of standing helm.
- Reef the headsail and mainsail a little early rather than too late.
- In Wind Vane mode the autopilot will react to long-term wind shifts, but will not correct for short-term changes such as gusts.
- In gusty and unsteady inshore conditions, it is best to sail a few degrees further off the wind so that changes in wind direction can be tolerated.

Caution: Allow time

Always allow adequate time for course changes.

Caution: Major course changes

When making major course changes, the trim on the boat may change substantially. Due to this, the autopilot may take some time to settle accurately onto the new course.

Steering to wind (autopilot)

You can use your autopilot to steer to the wind.

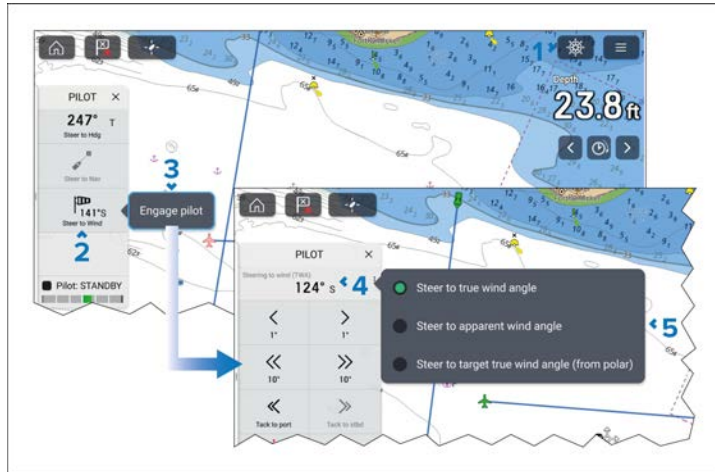

From any MFD app:

1. Select the *[Pilot]* icon located at the top of the screen.
2. Select the *[Steer to Wind]* option from the Pilot sidebar.
3. Select *[Engage pilot]*.
4. Select the current wind mode located at the top of the Pilot sidebar.
5. Select the desired steer to wind mode.

Your vessel will steer to wind using the selected mode.

You can disengage the autopilot at anytime by selecting *[Disengage]* pilot.

Tacking

When sailing upwind, in *[Steer to Wind]* modes settings will be available to tack your vessel. Tacking your vessel will turn the vessel to the same offset on the opposite side of the wind

Tacking is always relative to wind angle and is not adjustable. Performing a Tack will always be through the wind.

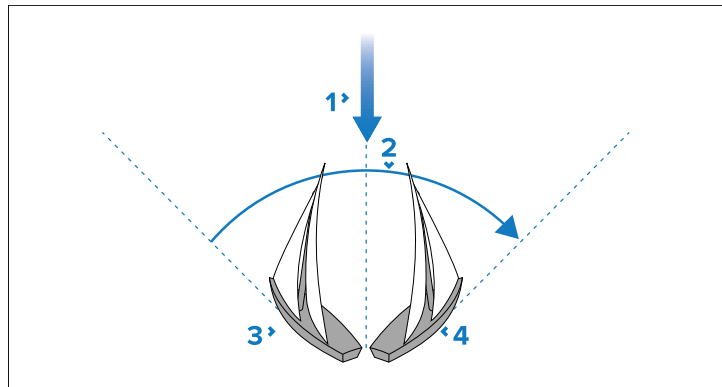

1. Wind direction.
2. Tack.
3. Starting position.
4. Final position.

Performing a tack

The *[Tack]* buttons can be used to *[Tack]* to the same offset angle on the opposite side of wind.

Performing a Tack will always be through the wind. Gybes will be prevented regardless of the chartplotter's *[Gybe inhibit]* setting.

Example:

- The *[Tack to port]* button is enabled when the current locked wind angle is to starboard, the *[Tack to starboard]* button will be disabled.
- The *[Tack to starboard]* button is enabled when the current locked wind angle is to port, the *[Tack to port]* button will be disabled.

Note:

Both buttons will be disabled when you are not sailing upwind.

1. To Tack to port, select the *[Tack to port]* button and then select *[Tack to port]* from the pop-over options.
2. To Tack to starboard, select the *[Tack to starboard]* button and then select *[Tack to starboard]* from the pop-over options.

When you Tack in Steer to wind mode, the vessel turns through the Tack angle. The autopilot will then adjust the heading to mirror the locked wind angle from the previous Tack.

22.7 Race start line (SmartStart™) and Race timer

The Race start line and Race timer features can help you achieve a better racing start. The features assist you in approaching the race start line at the optimum speed, angle and time.

The basic concept of an effective race start is to guide your vessel and tune the sail configuration in an optimum way to ensure you are approaching the start line at the very last moment with full power. In race sailing, the countdown to this last moment is known as “Time to burn”.

The Race start line and Race timer features are available when ‘Sailing’ is selected as the Boating activity during the initial MFD start up wizard.

The Race start line feature provides a visual indication of the position of the start line on the chart, and provides key data, including Distance to start line, Line bias, and Time to burn data. These features can also be used in conjunction with Laylines to further assist you in optimizing your approach to the start line. When the Race start line, Race timer and Laylines are active, Laylines will visually protrude from the Race start line's port and starboard ends to help guide your vessel on an optimum course to the start line.

For more information on Laylines, refer to: [p.347 – Laylines](#)

With the Chart app set to *[Racing]* mode the *[Race start line]* can be created by adding port and starboard ends using the chart context menu. The Race start sidebar's Edit line option and the main menu's Race start line option can be used to create a start line by pinging your vessel's location when it reaches each end of the start line.

The Race start line visual graphics are displayed in *Racing mode* and *Navigate mode* in the Chart app.

The Race start line and Race timer data is displayed in the Race start sidebar and on the Dashboard app's Race start data page. For more details on the Race start page refer to: [p.362 – Race start page](#)

The Race start timer is used to count down to the start of the race, once the timer reaches zero it will count up indicating the time since the race began.

The Race start timer can be controlled from the chart app main menu, Race start sidebar and Race start data page. The Race timer can also be added to any Dashboard app data page.

Creating the Race start line

A Race start line is created by placing port and starboard end points.

The end points can be created by:

- Placing them anywhere on the Chart app, or for greater accuracy, placing them using existing chart waypoints and chart objects (e.g. Buoys).
- Pinging your vessel's current location, using GNSS (GPS) receiver position data.

Once both end points have been entered, the Race start line will be drawn between the two points.

Creating a Race start line

Race start line end points can be placed anywhere on the Chart app. You can also use waypoints or chart objects to place Race start line end points at specific coordinates.

To create an end point on a waypoint or chart object:

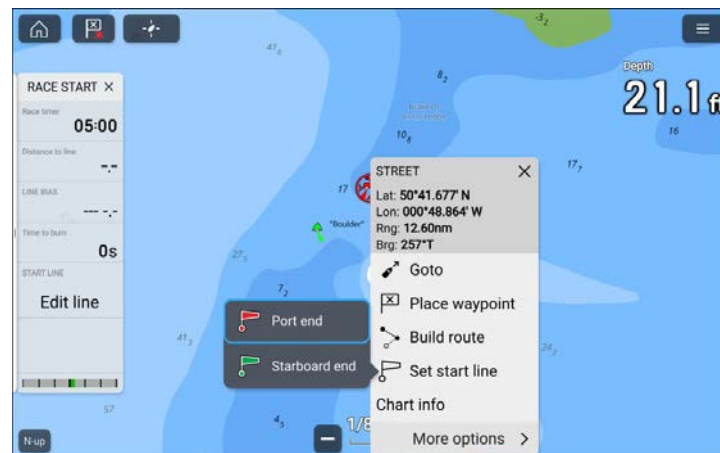

1. Select the waypoint or chart object to display the context menu.
2. Select *[Set start line]*.
3. Select *[Port end]* or *[Starboard end]*.
4. Repeat for the opposite end.

Pinging the Race start line

A Race start line can be created using your vessel's GNSS (GPS) position to ping each end of the Race start line.

Note:

The steps below are provided as an example, where the port end point is placed first. It does not matter which end point is placed first.

When your vessel is at an end point:

1. Select *[Edit line]* from the Race sidebar or *[Race start line]* from the Chart app's main menu while in Racing mode.
2. Select *[Ping Port end]*.

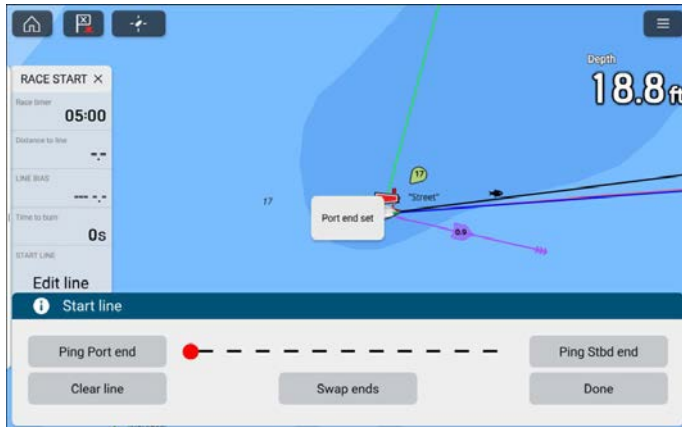

3. Manoeuvre to the opposite end point.

4. Select *[Ping Stbd end]*.

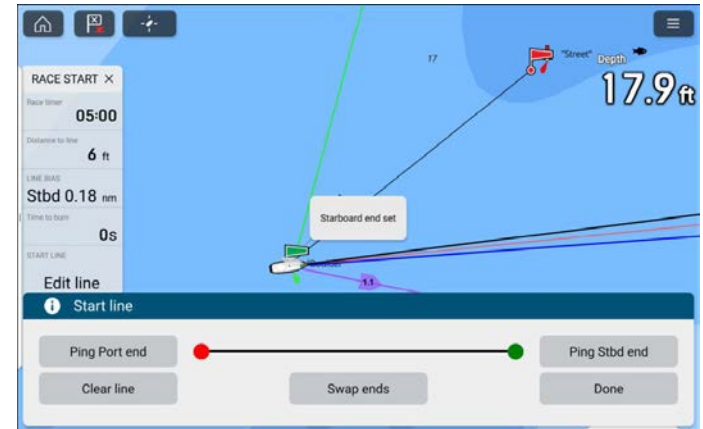

Important:

Pinging the Race start line ends will use your vessel's location (from an internal or external GNSS receiver). When pinging the end points, it is important to compensate for the distance between your vessel's bow and the GNSS receiver's location.

To increase the accuracy of start line placement:

1. Approach an end point from the same direction you will be traveling when starting the race.
2. Align your vessel so it is perpendicular to the end point.
3. When the bow of your vessel reaches the end point, ping the location.
4. Repeat for the alternate end, ensuring your vessel remains perpendicular to the line.

Editing and clearing the Race start line

The Race start line can be edited and deleted.

To edit the Race start line:

1. Select the line or end points on the chart app.
2. Select *[Edit line]*.

From here you can choose to swap the positions of the Port and Starboard end points, re-ping them to your vessel's current position, or clear the start line.

3. Select *[Done]* to save changes.

Starting the Race timer

A Race timer is used to count down until race start.

To start the Race timer:

1. Select *[Race timer]* from:
 - The Race start sidebar
 - The Chart app's main menu while in Racing mode
 - The Race timer data item in the Dashboard app.
2. Select *[Timer duration]* and set the countdown time (default is 5 minutes).
The Race timer can be set from 1 minute to 30 minutes.
3. Select *[Start]* to begin the countdown.
4. You can change the countdown time as well as stop and reset the timer by reopening the Race Timer options.

Race laylines

When the Race start line, Race timer and Laylines are active, laylines will protrude from the Race start line's port and starboard ends to help guide your vessel on an optimum course to the start line. A Favoured End Marker will also appear on the end point that provides a more competitive start. For more information on laylines refer to [22.2 Laylines](#)

The start line will appear differently depending on whether it is an upwind or downwind start:

- Upwind starts will show red and green laylines as well as a Favoured End Marker on the end point closer to the True Wind Direction (TWD).
- Downwind starts will show orange laylines as well as a Favoured End Marker on the end point farther from the True Wind Direction (TWD).

Race start page

The race start data page is available in the Dashboard app, when the MFD has been configured to use the Sailing boating activity during the initial MFD start up wizard. The race start page includes data relevant to race sailing and includes a graphical sailing dial.

The apparent wind dial is the default dial displayed on the race start page.

When the *[Sail performance]* setting has been configured dynamic wind angle targets will be displayed. The sail performance setting can be configured from the *[Boat details]* menu: *[Homescreen > Boat details > Sail performance]*.

If the *[Sail performance]* setting has not been configured then close hauled angle indicators are displayed instead of wind angle targets.

The race start page can be used in combination with the Laylines feature and race start line feature available in the chart app to optimize your sailing performance. For details about the layline features refer to:

- [p.347 – Laylines](#)
- [22.7 Race Start Line \(SmartStart\) and Race Timer](#)

Example — Race start page with apparent wind sailing dial

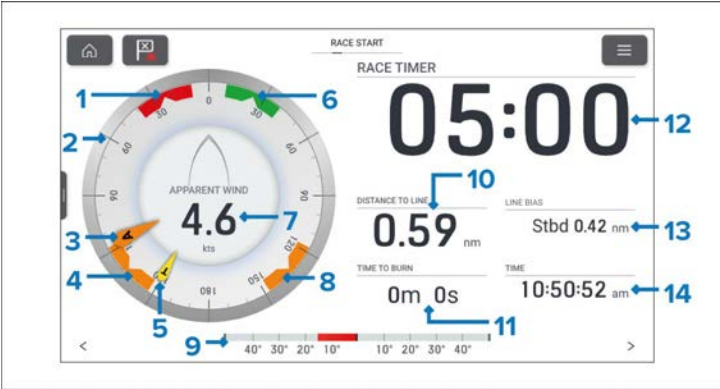

- 1. **Port wind angle target** — Align the larger wind indicator (AWA or TWA) with the notch to optimize Velocity Made Good (VMG) when tacking to port upwind.
- 2. **Compass dial** — The compass dial remains fixed and the indicators move around the dial to indicator direction/angle.
- 3. **AWA indicator** — Apparent Wind Angle.
- 4. **Downwind angle target** — Align the larger wind indicator (AWA or TWA) with the notch to optimize Velocity Made Good (VMG) when gybing downwind
- 5. **TWA indicator** — True Wind Angle.
- 6. **Starboard wind angle target** — Align the larger wind indicator (AWA or TWA) with the notch to optimize Velocity Made Good (VMG) when tacking to starboard upwind.
- 7. **Apparent wind speed**
- 8. **Downwind angle target** — Align the larger wind indicator (AWA or TWA) with the notch to optimize Velocity Made Good (VMG) when gybing downwind
- 9. **Rudder bar** — Provides an indication of rudder position.
- 10. **DISTANCE TO LINE** — Distance to your race start line.
- 11. **TIME TO BURN** — The time to wait to cross the start line at maximum speed.

- 12. **RACE TIMER** — Select the race timer to configure and start/stop the race timer.
- 13. **LINE BIAS** — Helps to determine the optimum point to cross the start line.
- 14. **TIME** — Current time.

The apparent wind dial can be changed to one of the alternative sailing dials. For details refer to:

The sailing dials are unique to default pages and cannot be reproduced on custom data pages.

Data items 10, 11, 13 and 14 can be customized. Data item 9 can be hidden if desired.

Race start sidebar

The Race start sidebar includes the following Race sailing related options and data.

Menu item and description	Options
<i>[Race Timer]</i> Displays the countdown time until race start. When the timer reaches 0 it will begin to count up, indicating how long it has been since race start.	Before Start <ul style="list-style-type: none">• Start• Timer duration During Countdown <ul style="list-style-type: none">• Sync nearest minute• Up 1 minute• Down 1 minute• Stop & reset When Counting Up <ul style="list-style-type: none">• Stop & reset
<i>[Distance To Line]</i> Displays how far your vessel is from the closest point of the start line.	N/A

Menu item and description	Options
<p><i>[Line Bias]</i> Displays how much closer or further away the favoured endpoint is to the wind in comparison to the other endpoint.</p>	N/A
<p><i>[Time To Burn]</i> Displays how much time you have before you need to navigate towards the start line. A negative value is shown if you are predicted to be running behind and will not be at the start line at race start.</p> <ul style="list-style-type: none"> If you are using polars for sail performance then speed from the polar diagram is used as the assumed starting speed through water. If you are using fixed angles or mirrored TWA then you can manually set the expected speed or use your current speed by opening the race start line context menu (long pressing the start line). 	N/A
<p><i>[Edit Line]</i> Allows you to edit the end points of the start line or clear it. You can ping the port or starboard end points to your current location as well as swap them.</p>	<ul style="list-style-type: none"> Ping Port end Ping Stbd (starboard) end Swap ends Clear Done

22.8 Route rounding direction

Each waypoint within a route can have a *[Rounding direction]* applied which indicates whether you should leave the waypoint to port or to starboard.

The *[Rounding direction]* feature is only available when *Sailing* has been selected as the Boating activity during the initial MFD start up wizard.

Rounding arrows are shown around waypoint symbols that have had a *[Rounding direction]* applied.

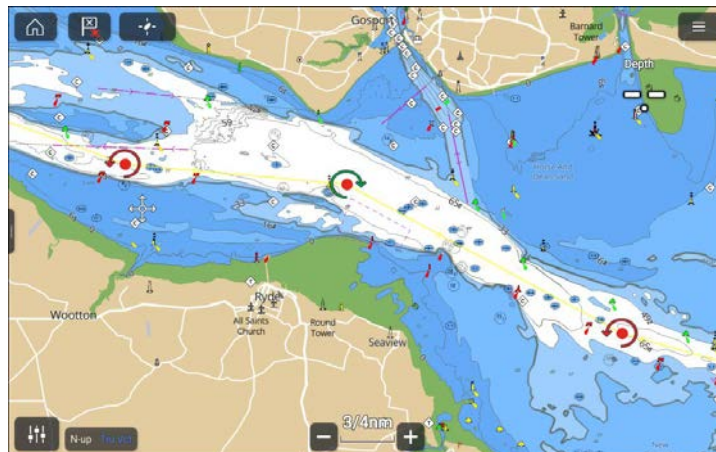

Rounding directions can only be applied to waypoints that are part of a route.

Applying rounding directions from the context menu

Rounding direction can be applied from the waypoint context menu.

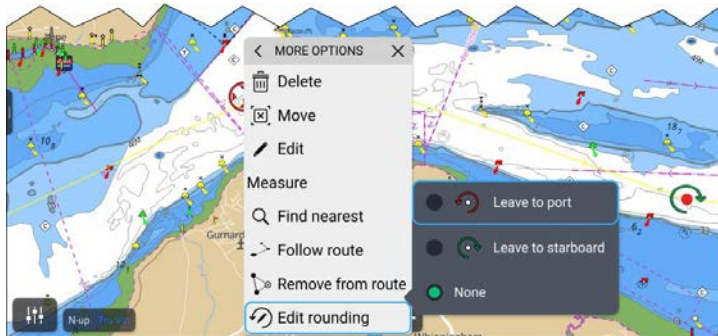

1. Select and hold on the waypoint.
2. Select *[More options]* from the context menu.
3. Select *[Edit rounding]*.
4. Select either *[Leave to port]* or *[Leave to starboard]*, as required.

Repeat the steps for all required waypoints.

CHAPTER 23: FISHFINDER APP

CHAPTER CONTENTS

- [23.1 Sonar technologies — page 367](#)
- [23.2 Sonar module range — page 370](#)
- [23.3 Fishfinder app overview — page 371](#)
- [23.4 Opening the Fishfinder app — page 373](#)
- [23.5 Sonar transducer calibration — page 374](#)
- [23.6 Sonar channels — page 376](#)
- [23.7 Placing a Waypoint \(Sonar, DownVision and SideVision\) — page 377](#)
- [23.8 Zoom mode — page 377](#)
- [23.9 Fish detection — page 378](#)
- [23.10 Sonar scroll back \(history\) — page 379](#)
- [23.11 Sonar sensitivity controls — page 380](#)
- [23.12 Frequency tuning — page 380](#)
- [23.13 SmartDrift™ — page 381](#)
- [23.14 Fishfinder settings menu — page 382](#)
- [23.15 Sonar display settings menu — page 382](#)
- [23.16 Transducer settings menu — page 386](#)
- [23.17 Sounder settings menu — page 386](#)
- [23.18 Fish detection settings menu — page 387](#)
- [23.19 Page settings menu — page 388](#)

23.1 Sonar technologies

Traditional sonar technology

Traditional sonar uses a single carrier frequency or carrier wave for the sonar ping. The sonar works by measuring the time it takes the ping echo to return to the transducer to determine target depth.

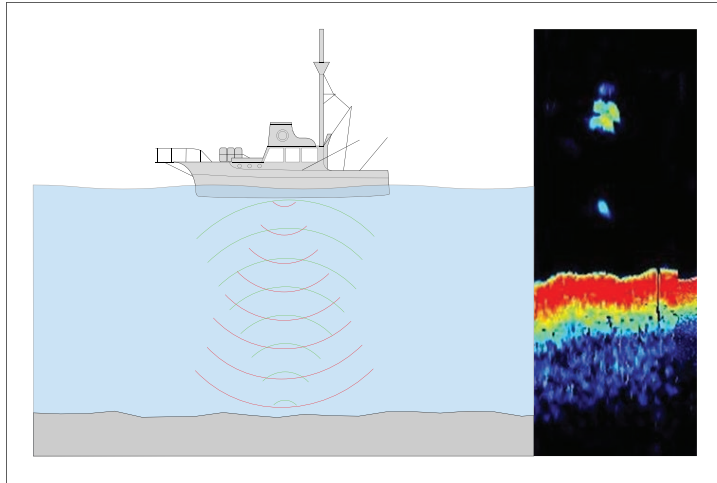

CHIRP technology

CHIRP (Compressed High Intensity Radar Pulse) sonar uses a swept frequency signal covering a wide range of frequencies which produces more accurate images with higher detail than traditional sonar.

Benefits of CHIRP sonar include improvements to target resolution, bottom detection (through bait balls and thermoclines) and detection sensitivity.

CHIRP is utilized by RealVision™ Max 3D, RealVision™ 3D, SideVision™ and DownVision™ transducers.

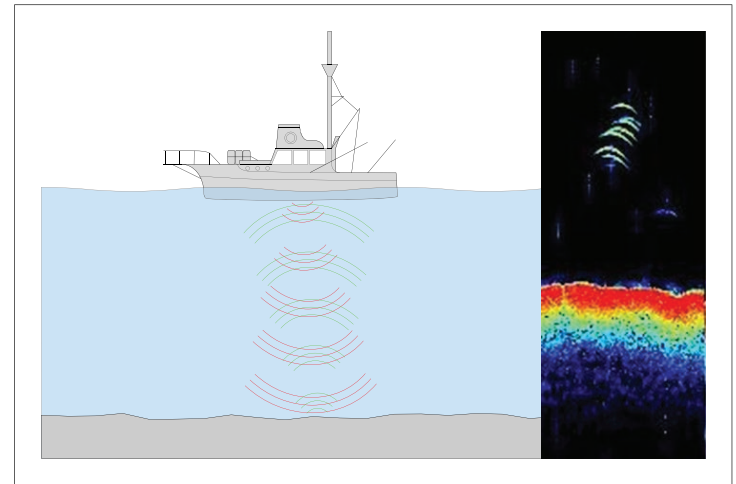

CHIRP Sonar overview

CHIRP sonar produces a conical shaped beam. The coverage of the conical beam is the water column directly beneath the vessel.

Conical beam

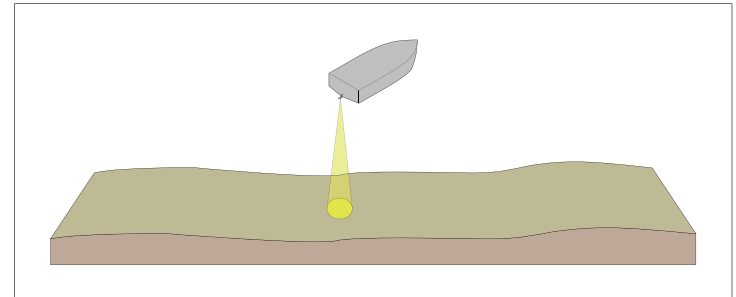

Sonar is effective at a range of speeds. In deeper waters the CHIRP bandwidth is automatically optimized to improve bottom lock and the detection of moving objects (e.g. fish) in the wider water column.

CHIRP sonar screen example

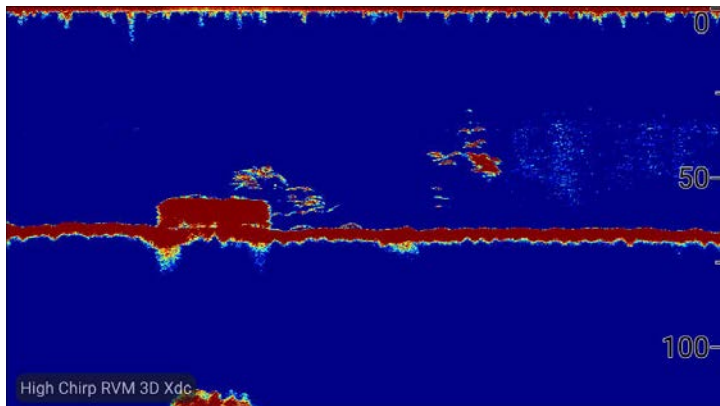

DownVision™ overview

DownVision™ produces a wide-angle side-to-side beam and a thin fore-to-aft beam. The coverage of the DownVision™ beam is a water column directly beneath and to the sides of the vessel.

DownVision™ beam

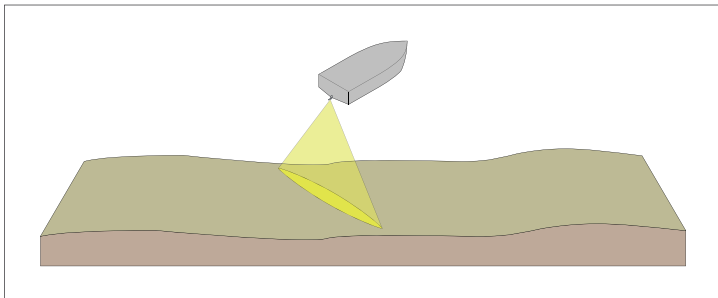

DownVision™ is effective at lower vessel speeds. In deeper waters the CHIRP bandwidth is automatically optimized to improve bottom lock and the detection of moving objects (e.g. fish) in the wider water column.

The wide, thin beam produces clear target returns. The use of CHIRP processing and a higher operating frequency provide a more detailed image, making it easier to identify bottom structures around which fish may reside.

DownVision™ screen example

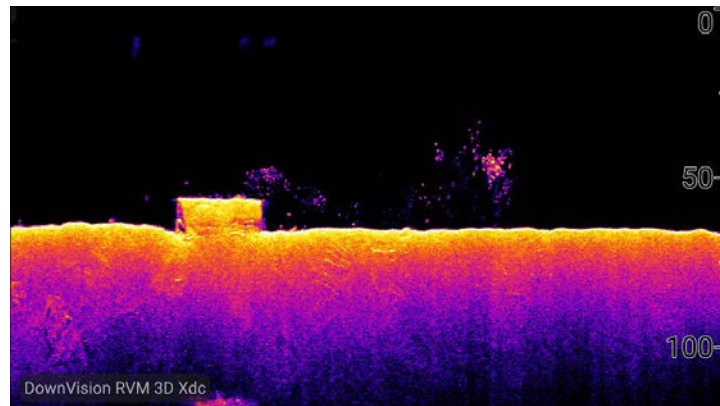

SideVision™ overview

SideVision™ transducers are side looking transducers that produce 2 wide-angle side-to-side beams, each with a thin fore-to-aft beam to build up a detailed underwater view as your vessel moves forward.. The coverage of the SideVision™ beams is an area to both side of your vessel.

SideVision™ beams

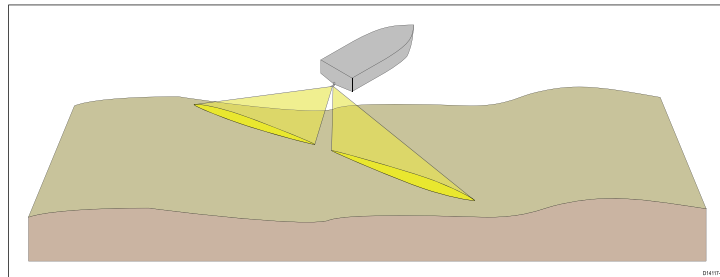

The transducers send pulses of sound waves into the water on each side of your vessel, and records the sound waves that are reflected off objects suspended in the water column and the bottom., known as sonar returns. The sonar image is constructed line-by-line, similar to the way a television picture is composed of many horizontal lines. Each successive ping from the transducer adds a new line of image data to the top of your display. Each new line shows sonar returns from both the port and starboard sides of your vessel. As new lines are added with each successive ping, older data gradually scrolls

down the display, building up a detailed image of the water column and bottom to the sides of your vessel. If your vessel maintains the same bearing and speed for a period of time, you can interpret the image as a plan of the bottom along your vessel's course. SideVision™ is effective at lower vessel speeds.

Note:

SideVision™ does not provide direct depth readings. The scale shown across the top of the image indicates the distance of features from your vessel.

SideVision™ screen interpretation

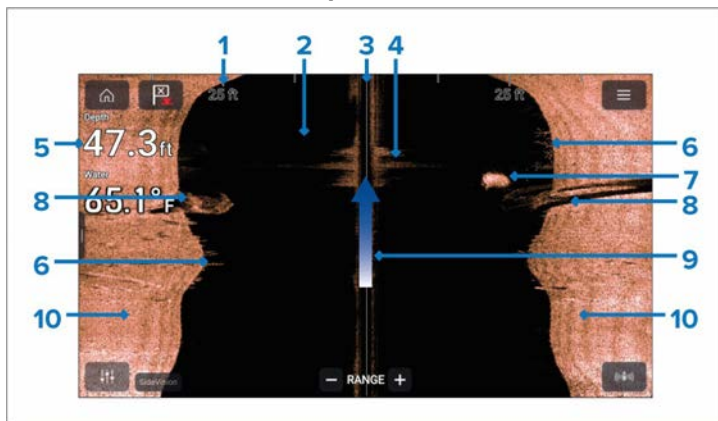

1. **Range scale** — The range scale indicates distance (range) to port and starboard from your vessel.
2. **Water** — Using the default color palette black indicates no sonar returns i.e.: clear water.
3. **Centerline** — The solid line represents the centerline of your vessel. left of the centerline represents the water, objects and bottom to the port side of your vessel, right of the centerline represents the starboard side.
4. **Turbulent water** — turbulence in the water caused by such things as vessel wake can produce a sonar return due to the aeration in the water.
5. **Water depth** — When using a separate depth transducer current depth can be displayed in a data overlay.

6. **Vegetation** — Examples of vegetation growth (e.g: trees) on the bottom.
7. **Bait ball** — Example of a bait ball at an approximate distance of 18.5 ft from your vessel.
8. **Structure** — Example of bottom structure. Underwater structures such as pipelines, piers and other large solid structures may cause an area of shadow directed away from your vessel's direction.
9. **Vessel direction** — Vessel direction of travel. The sonar image will scroll from top to bottom as your vessel moves.
10. **Bottom** — Solid mass indicating the bottom, using the default color palette the bottom is colored copper. It may be possible to identify the transition of bottom material (e.g.: where an area of mud meets an area of gravel).

RealVision™ 3D overview

RealVision™ 3D and RealVision™ Max 3D transducers produce life-like 3D sonar imagery. When using a RealVision™ 3D or RealVision™ Max 3D transducer, the *[3D Vision]* channel will be available in the Fishfinder app. RealVision™ 3D and RealVision™ Max 3D transducers are also capable of producing DownVision™, SideVision™, and CHIRP conical sonar channels.

3D Vision provides a true, easy-to-understand view of bottom topography, debris, and fish.

3D Vision screen interpretation

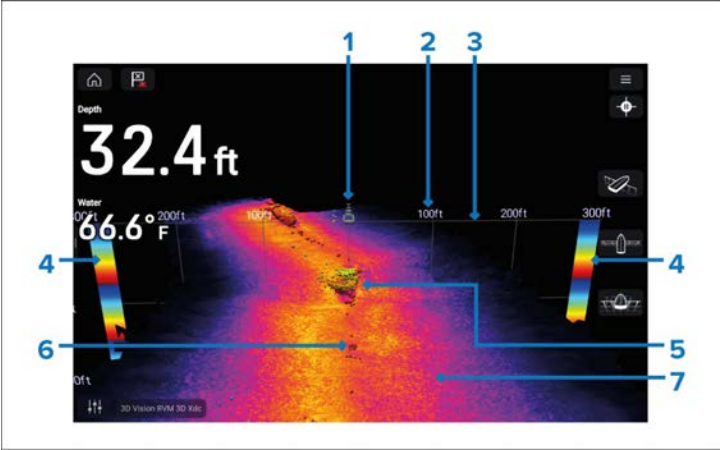

- 1. **Vessel location** — The vessel icon indicates the location and direction of your vessel.
- 2. **Range scale** — The range scale indicates distance (range) to port and starboard from your vessel.
- 3. **Water line** — This line represents the top of the water column.
- 4. **Depth indicator** — Provides an indication of object depths.
- 5. **Structure** — Example of bottom structure, including underwater structures such as pipelines, piers, and other large solid structures.
- 6. **Sonar returns** — Sonar return / detected object.
- 7. **Bottom** — Solid mass indicating the bottom. It may be possible to identify the transition of bottom material (e.g.: where an area of mud meets an area of gravel).

23.2 Sonar module range

Range capabilities of Raymarine transducers/sonar channels are shown below.

Transducer / sonar channel	Range
RealVision™ 3D (3D Vision)	0.6 m (2 ft) to 91 m (300 ft)
SideVision™	0.6 m (2 ft) to 91 m (300 ft) each side
DownVision™	0.6 m (2 ft) to 183 m (600 ft)
CHIRP sonar channel (when using RealVision™ 3D, SideVision™ or DownVision™ transducers)	0.6 m (2 ft) to 274 m (900 ft)
CHIRP sonar channel (when using RealVision™ Max 3D transducer.	0.6 m (2 ft) to 366 m (1,200 ft)
Traditional 600 W sonar	0.9 m (3 ft) to 914 m (3,000 ft)
CHIRP 1 kW sonar	0.9 m (3 ft) to 914 m (3,000 ft)
Traditional 1 kW sonar	0.9 m (3 ft) to 1,524 m (5,000 ft)
CHIRP 2 kW sonar	0.6 m (2 ft) to 3,048 m (10,000 ft)

Note:

Stated ranges are for optimum conditions and are dependent upon connected transducer.

Sonar minimum depths

Accurate bottom tracking can be unreliable in depths shallower than 0.8 m/2.62 ft. When operating at or below this depth be cautious of misleading sonar returns, false bottom tracking and incorrect depth readings

The Minimum sonar depth alarm is triggered when your vessel reaches or is in water shallower than this depth.

Below are examples of the Sonar app when it is tracking a false bottom in shallow waters.

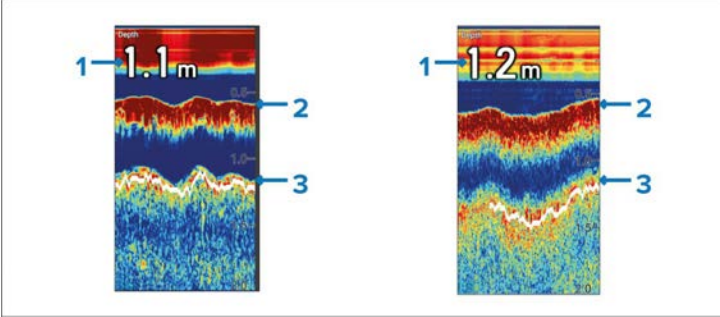

1. Examples of incorrect depth readings due to false bottom tracking.
2. Actual bottom tracking and water depth.
3. False bottom tracking providing false depth readings.

23.3 Fishfinder app overview

The Fishfinder app displays a visualization of the echoes received from a Sonar module and transducer. The Fishfinder app is compatible with Traditional, CHIRP, DownVision™, SideVision™ and RealVision™ 3D sonar modules and transducers. The Fishfinder app builds an underwater view of bottom structure and targets in the water column.

Multiple Sonar modules can be connected at the same time. Sonar modules can be internal (built-in to your MFD) or external (a separate box on your network).

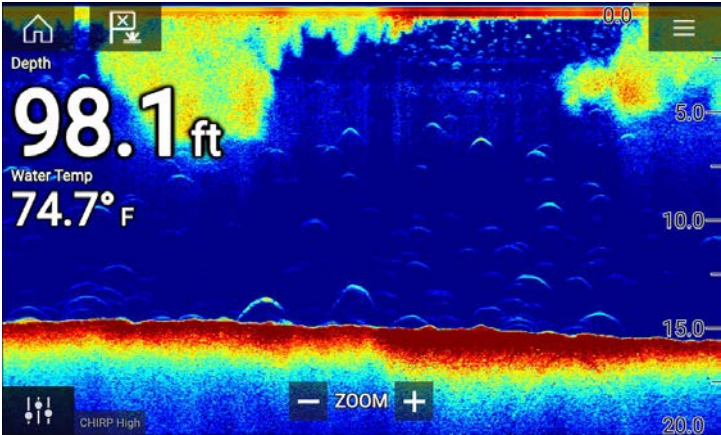

For each instance of the Fishfinder app you can select which Sonar module and channel that you want to use, the Sonar module and channel selection will persist over a power cycle.

The Fishfinder app can be displayed in both Fullscreen and splitscreen app pages. App pages may consist of up to 4 instances of the Fishfinder app.

Fishfinder app controls

The Fishfinder app includes the following onscreen controls.

Icon	Description	Action
	Home icon	Takes you to the Homescreen
	Waypoint / MOB	Place waypoint / activate Man overboard (MOB) alarm
	Pilot icon	Opens and closes the Pilot Sidebar
	Menu icon	Opens the app menu
	Image adjustment	Displays onscreen sensitivity / image adjustment controls
	Pause	Pause 3D Vision sonar image.

Icon	Description	Action
	Unpause	When the Fishfinder app is paused, you can recommence scrolling by selecting the Unpause icon.
	Range/Z-oom In	When <i>[Auto range]</i> is enabled, pressing the plus icon activates Zoom mode, subsequent presses will increase the Zoom factor. When Range is set to Manual pressing the Plus icon decreases the distance displayed onscreen. Auto range can be enabled and disabled from the Menu: <i>[Menu > Auto range]</i> .
	Range/Z-oom Out	When in Zoom mode, pressing the minus icon will decrease the Zoom factor and finally revert to normal mode. When Range is set to Manual pressing the Minus icon increases the distance displayed onscreen.

Touchscreen controls

- When pinch-to-zoom gestures are used, the app automatically reverts to Zoom mode.
- The Range control determines how far the sonar will ping.
- Press and hold onscreen to display the context menu.

3D Vision channel controls

When using the 3D Vision channel you can manipulate the view using touch gestures.

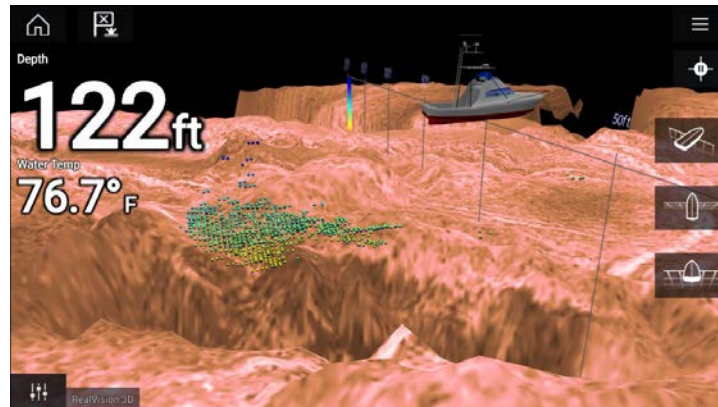

Touchscreen controls

- One finger swipe rotates the image.
- Two finger swipe pans the image around the screen.
- Pinch-to-zoom changes the magnification of the image.
- The Range control determines how far the sonar will ping.
- Press and hold onscreen to display the context menu

Physical buttons

- *[Ok]* button pauses Sonar scrolling.
- *[Back]* button resumes Sonar scrolling.
- *[Ok]* button when paused opens the context menu.
- Use the Uni-controller's *[Directional]* (Up, Down, Left, Right) controls to rotate the image.
- Use the Uni-controller's *[Rotary]* control or a RMK's *[Range In]* and *[Range Out]* buttons to Range in and out.

Fishfinder context menus

Context menus provide menu options relevant to the cursor location or selected object.

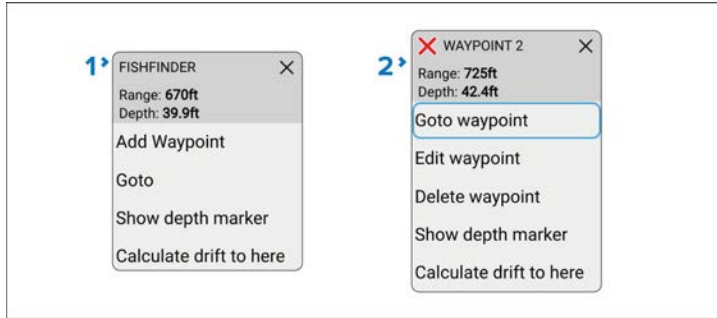

1. Fishfinder context menu options.

- *[Add Waypoint]*
- *[Goto]*
- *[Show depth marker]*
- *[Calculate drift to here]*

2. Waypoint context menu options.

- *[Add Waypoint]*
- *[Goto]*
- *[Show depth marker]*
- *[Calculate drift to here]*

23.4 Opening the Fishfinder app

The Fishfinder app is opened by selecting a page icon from the Homescreen that includes a Fishfinder app.

Pre-requisites:

1. Ensure your Sonar module is compatible (check the latest details available on the Raymarine website). If in doubt contact an authorized Raymarine dealer for advice.
2. Ensure you have installed your Sonar module in accordance with the documentation that was supplied with the module.

The Fishfinder app will open in 1 of 4 states:

Please select a sonar channel

The first time you open a new app page that includes the Fishfinder app you will need to select a Sonar channel.

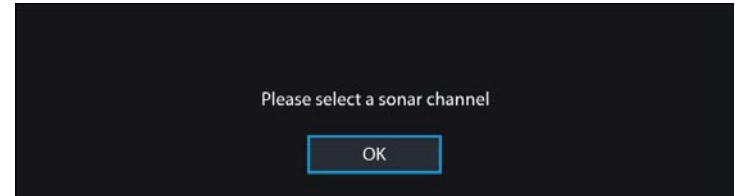

Select *[OK]* and then choose the Sonar channel you want to use from the list:

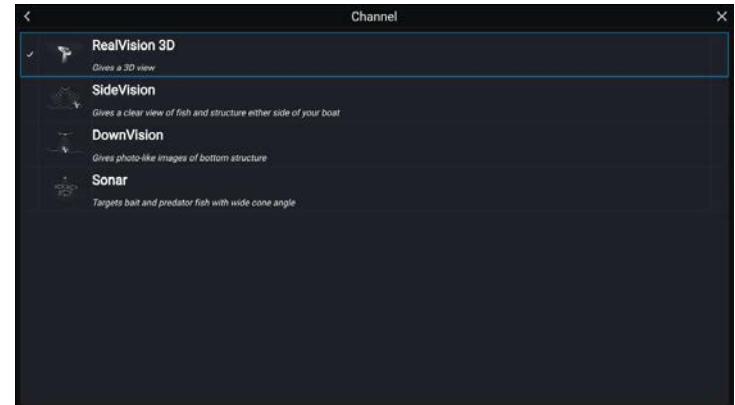

Sonar on and pinging

If your Fishfinder app has already been set up then when the Fishfinder app is opened the Sonar image will be displayed and start scrolling.

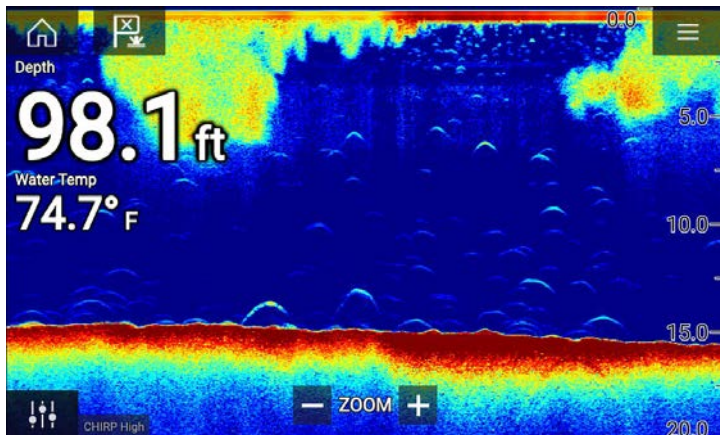

No sonar source available

If the '**No sonar source available**' warning is displayed then either:

- your sonar module is still powering up.
- your MFD cannot establish a connection with your external Sonar module
- your Internal Sonar module has no transducer connected.

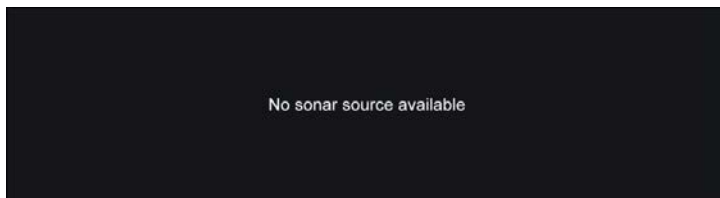

Check your external sonar module's network and power connection, check your MFD's network or transducer connection ensuring the connections and cabling is correct and free from damage, then power cycle your system. If the Sonar module is still not found then refer to your equipment's installation documentation for further troubleshooting information.

No transducer connected

If the '**No transducer connected**' warning is displayed then your Sonar module cannot connect to your transducer.

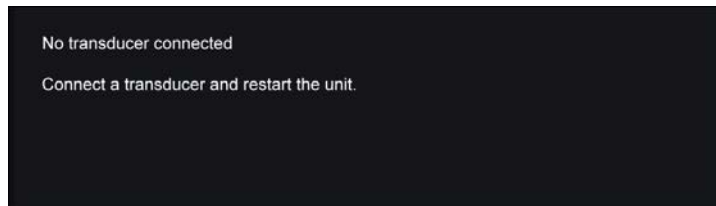

Check your transducer connection(s) are correct and free from damage, then power cycle your system. If the transducer is still not found then refer to your equipment's installation documentation for further troubleshooting information.

23.5 Sonar transducer calibration

Sonar transducers should be calibrated to ensure that accurate readings are displayed on the MFD / chartplotter.

Depth transducer offset

Depth is measured from the transducer face to the bottom (e.g.: seabed). An offset value can be applied to the depth data so that the displayed depth reading represents the depth reading taken from either the keel (negative offset) or the waterline (positive offset).

Before setting a waterline or keel offset, establish the vertical distance between the transducer and waterline or the bottom of your vessel's keel, as appropriate. Then set this distance as the depth offset value.

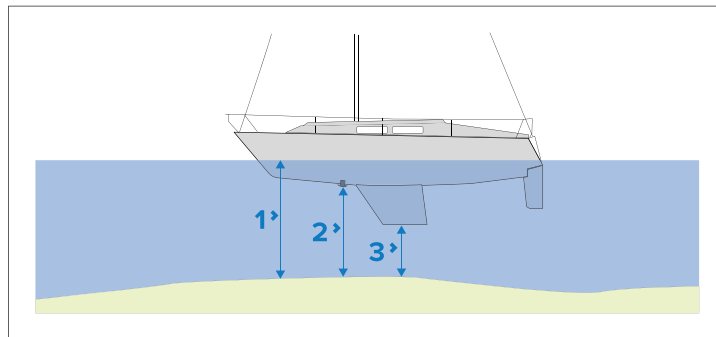

1. **Waterline** — The depth reading will be increased from the transducer's default reading.

2. **Transducer** — This is the default reading from the transducer (zero offset applied).
3. **Keel** — The depth reading will be decreased from the transducer's default reading.

Setting a depth offset

You can set the point depth readings are taken from.

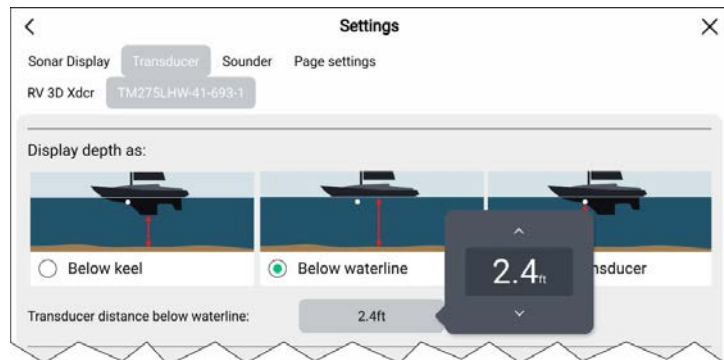

1. Open the *[Fishfinder app]*.
2. Open the *[Transducer]* settings menu: *[Menu > Settings Transducer]*.
3. If you have more than 1 sonar transducer installed, then you will need to select the relevant transducer.
4. Select either *[Below keel]*, *[Below waterline]*, or *[Below transducer]* as required.
 - i. If you have selected *[Below keel]* enter your transducer's distance above the lowest point of your keel in the offset field.
 - ii. If you have selected *[Below waterline]* enter your transducer's distance below the waterline in the offset field.

Setting a temperature offset

If your sonar transducer includes a temperature sensor then you can check and calibrate your temperature reading.

1. Open the *[Fishfinder app]*.
2. Open the *[Transducer]* settings menu: *[Menu > Settings Transducer]*.
3. If you have more than 1 sonar transducer installed, then you will need to select the relevant transducer.
4. If required, select the *[Enable temperature sensor]* toggle switch to enable the sensor.
5. Measure the actual water temperature using a thermometer.
6. Check your reading against the displayed *[Current temperature]*.
7. If the readings are not the same, select *[Calibrate temp]* and enter the difference between your 2 readings.

Ping depth limit

When high-powered transducers are searching for a bottom lock, they can search down to a maximum of 3,048 m (10,000 ft), during the sonar's hunt cycle. This means it can take some time to acquire or re-acquire a bottom lock. To help improve sonar bottom lock re-acquisition time on high powered transducers, a ping depth limit can be set.

When using a CHIRP or non-CHIRP high power (greater than 600 W) transducer connected to the 1 kW transducer, the *[Ping depth limit]* control will be available in the Fishfinder app's *[Transducer]* settings menu: *[Menu > Settings > Transducer > Ping depth limit]*.

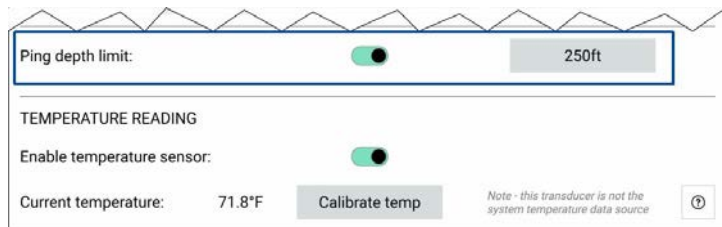

Important:

- The *[Ping depth limit]* should only be enabled when problems are experienced re-acquiring depth readings after the sonar has lost depth readings.
- Once *[Ping depth limit]* is enabled, when sailing in waters deeper than the specified depth limit, the Fishfinder app / transducer will not be able to establish a depth reading / bottom lock.

The Ping depth limit control enables you to specify a depth limit that your sonar will search down to. It is recommended this limit is set to a depth of approximately 25% to 50% deeper than the maximum water depth you want to use your Fishfinder in. E.g.: In 200 ft max depth water, the ping depth limit should be set between 250 ft and 300 ft.

23.6 Sonar channels

The sonar channels that are available depend on the Sonar module and transducer you have connected.

The sonar channels that may be available are:

- *[3D Vision]*
- *[SideVision]*
- *[DownVision]*
- *[High CHIRP]*
- *[Medium CHIRP]*
- *[Low CHIRP]*
- *[High Tuned]*
- *[Medium Tuned]*

- *[Low Tuned]*
- *[200 kHz]*
- *[100 kHz]*
- *[50 kHz]*

Selecting a Sonar channel

The first time you open a new Fishfinder app page you will be requested to select a channel, subsequently you can change the sonar channel by selecting a channel icon from the Fishfinder app menu.

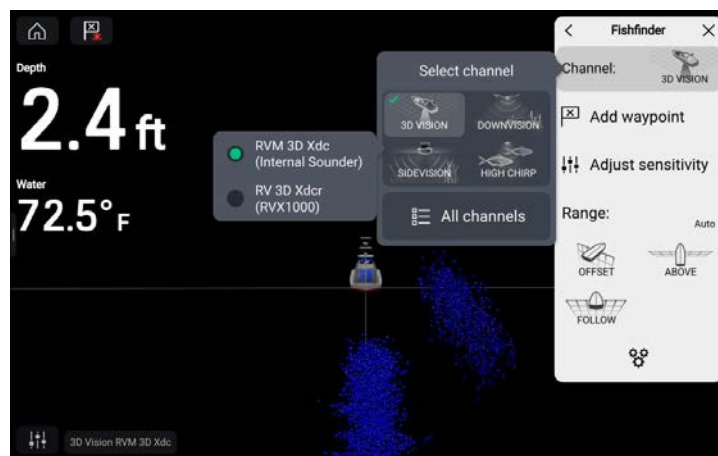

From the Fishfinder app menu:

1. Select *[Channel:]*
2. Select then icon for the sonar channel you want to display.
3. Select the transducer you want to use for the selected sonar channel. Only applicable if you have more than one transducer capable of producing the selected sonar channel.
4. Alternatively, select *[All channels]* from the Channel pop-over options and then choose your desired sonar module and channel.

The channel and transducer in use is identified in the bottom left corner of the screen.

23.7 Placing a Waypoint (Sonar, DownVision and SideVision)

When you observe something of interest in the Fishfinder app you can place a waypoint at its location so that you can find the area again.

1. Select and hold on the point of interest onscreen.

The Context menu is displayed and scrolling is paused, temporarily.

2. Select *[Add Waypoint]* from the context menu.

The Sonar image will remain paused for approximately 10 seconds after the Waypoint has been placed.

Placing a waypoint in the 3D Vision channel

To place a waypoint whilst viewing a *[3D Vision]* channel follow the steps below.

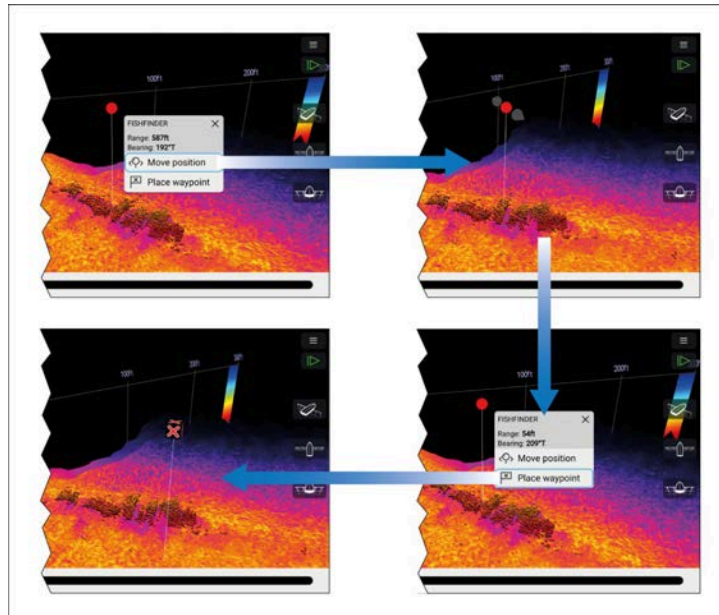

1. Select and hold a location onscreen.

The Waypoint context menu and red waypoint marker is displayed:

2. If required, select *[Move position]* and then use your finger to drag the waypoint marker to change its position.
3. Select *[Place waypoint]* to create a waypoint at the marker's location.

23.8 Zoom mode

Zoom mode allows you to magnify a specific section of the water column so that objects or structure appear larger on screen. At maximum zoom the magnified section will show a 1 ft (0.3 m) column of water.

Zoom mode is available on down-looking sonar channels, such as DownVision™, CHIRP sonar and traditional sonar channels.

Zoom mode can be activated by:

- using the zoom-in pinch-to-zoom gesture (i.e.: dragging your fingers apart on the screen).
- turning the *[Uni-controller]* (if available) clockwise.
- using the onscreen *[Range / Zoom In]* icon.

Zoom mode splits the sonar screen to show the zoomed area alongside a preview of the full water column.

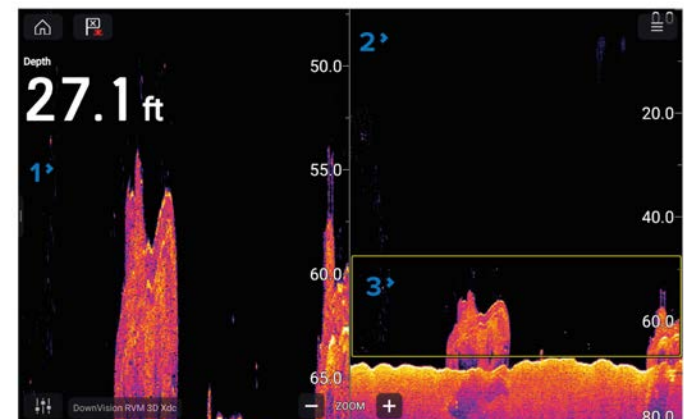

1. **Zoomed area** — The zoomed area is shown on the left side of the screen.
2. **Water column** — The full water column is shown on the right side of the screen.
3. **Zoom box** — The zoom box indicates the section of the water column that is magnified on the left side of the screen.

Zooming

The zoom level can be increased and decreased by:

- performing pinch-to-zoom gestures on the zoomed area.
- using the onscreen range / zoom icons.
- turning the *[Uni-controller]* (if available).

You can also increase and decrease the size of the zoom box using pinch-to-zoom gestures on the water column.

Zooming out fully will deactivate zoom mode.

Changing zoom area

The section of the water column being magnified can be changed by moving the zoom box up and down the water column.

You can move the zoom box by:

- dragging your finger up and down the water column.
- using the *[Up]* and *[Down]* buttons on the *[Uni-controller]* (if available).

Bottom tracking

When zoom mode is first activated, the zoom box position changes dynamically to keep the detected bottom within the zoom box. If the detected bottom is still within the zoom box, automatic bottom tracking will remain active, even when the zoom box is moved. If the bottom does not appear within the zoom box, the box will remain in its current location until the bottom is detected or the box location is moved again.

Zoom mode view

By default, zoom mode uses a 50:50 split for the zoomed area and water column. You can change the zoom view so that the water column appears narrower and the zoomed area is larger.

To change the view mode, use the 50:50 zoom view toggle switch available in the *[Sonar display]* settings menu: *[Menu > Settings > Sonar display > 50:50 zoom view:]*.

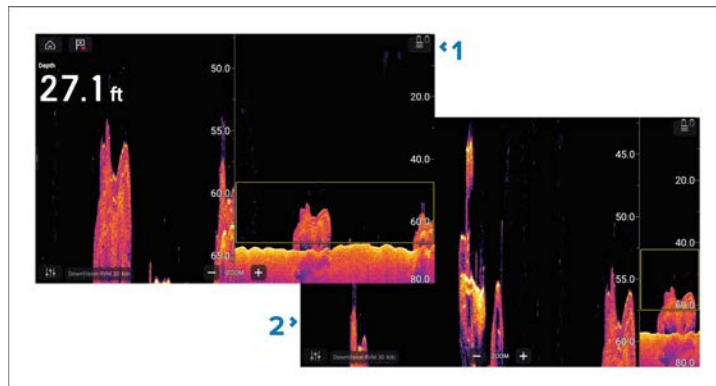

1. 50:50 zoom view enabled (Default option)
2. 50:50 zoom view disabled.

23.9 Fish detection

Fish detection options are available when using a compatible Raymarine® sonar module with a Raymarine® or Airmar conical beam capable sonar transducer.

The fish detection feature is available when using the following conical beam sonar channels

- *[50KHZ]*
- *[200KHZ]*
- *[SONAR]*
- *[CHIRP Low]*
- *[CHIRP High]*
- *[CHIRP Auto]*

Note:

The fish detection feature is not available when using DownVision, SideVision or 3D Vision sonar channels.

The Fish detection feature can be accessed from the fishfinder app menu: *[Menu > Settings > Fish detection]*

Fish detection options include:

- *[Fish detection beep]*— An audible 2–tone beep is sounded when a sonar target is detected that the fish detection algorithm considers to be a fish.
- *[Fish icons]*— A fish icon is placed onscreen over sonar targets that the fish detection algorithm considers to be fish.
- *[Fish depth labels]*— The depths of sonar targets are displayed next to the target that the fish detection algorithm considers to be fish.

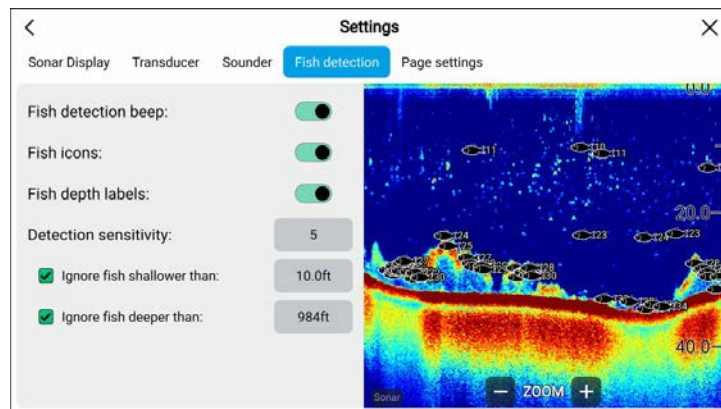

The fish detection feature can be adjusted manually as follows:

- *[Detection sensitivity]*— The detection sensitivity setting determines the size at which sonar targets are considered to be fish. The higher the value, the more sonar targets will be considered to be fish.
- *[Ignore fish shallower than:]*— Specifies the depth at which the fish detection algorithm will be used.
- *[Ignore fish deeper than:]*— Specified the depth at which the fish detection algorithm will stop being used.

Using these options allows you to specify a specific depth band of water where you will be fishing, and also the size of the fish you want to catch.

23.10 Sonar scroll back (history)

You can “scroll back” in the Fishfinder app to view sonar history.

To activate sonar “scroll back”, perform the following:

Fishfinder app

- **Sonar and DownVision** — Swipe your finger left to right across the sonar screen.
- **SideVision** — Swipe your finger from the bottom to the top of the sonar screen.
- **3D Vision** — Select the onscreen *[Pause]* icon.

When sonar scroll back is active, the sonar *[Scroll back bar]* and *[Unpause]* icons are displayed.

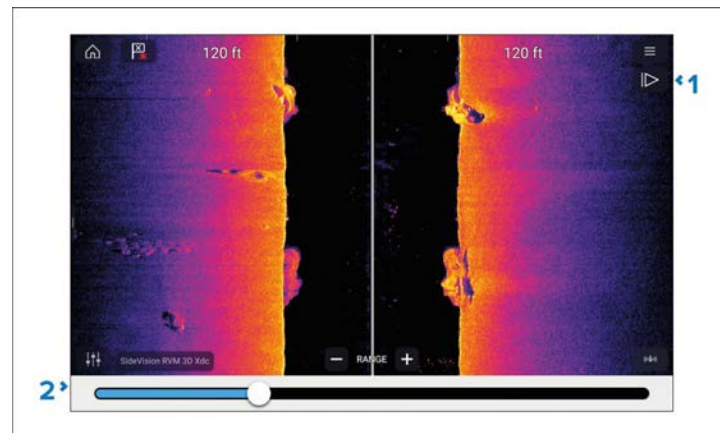

1. *[Unpause]*— Selecting this option resumes live sonar scrolling.
2. *[Scroll back bar]*— Use this to move back and forward through the available sonar history. You can either drag the position indicator right or left or select a specific location on the bar to jump to that position.

In Sonar, DownVision and SideVision channels, subsequent swipes of the screen will also “rewind” the sonar history, and swiping in the opposite direction will “fast forward” the sonar history.

23.11 Sonar sensitivity controls

Optimum performance is usually achieved using the default settings. You can adjust the image using the Sensitivity controls to improve the displayed image. Sensitivity setting adjustment is also applied to the sonar history.

Sensitivity settings can be accessed using the onscreen *[Image adjustment]* icon, or the Adjust sensitivity menu option: *[Menu > Adjust sensitivity]*.

The Sensitivity controls available are dependent upon the transducer and sonar module in use.

Connector	Description
	<i>[G' Gain]</i> The control determines the signal strength at which target returns are shown onscreen. The Gain control can be set to <i>[Auto]</i> or <i>[Manual]</i> . Depending on Sonar module, in Auto you can add an offset of up to $\pm 50\%$. A higher value produces more target returns and noise onscreen.
	<i>[I' Intensity]</i> , or <i>[CG' Color Gain]</i> The control sets the lower limit for the color used for the strongest target returns. All target returns above this value are displayed in the strongest color. Those with a weaker value are divided equally between the remaining colors. The control can be set to <i>[Auto]</i> or <i>[Manual]</i> . Depending on Sonar module, in Auto you can add an offset of up to $\pm 50\%$.

Connector	Description
	<i>[SF' Surface Filter]</i> , or <i>[NF' Noise filter]</i> The control determines the amount of noise displayed onscreen by varying the gain throughout the water column. A lower value decreases the depth at which the control is applied. The control can be set to <i>[Auto]</i> or <i>[Manual]</i> .
	<i>[All to Auto]</i> Sets all Sensitivity settings to <i>[Auto]</i> with 0% offset.

23.12 Frequency tuning

When using an Airmar® CHIRP transducer you can adjust the frequency of the 'Tuned' sonar channels (e.g.: 50 kHz, 200 kHz channels.), using the *[Tune frequency]* control.

The *[Tune frequency]* setting can be accessed using the onscreen controls and from the *[Sounder]* settings menu.

Note:

The *[Tune frequency]* control is available when using CP470, CP570, RVX1000, RVM1600, Axiom Pro RVX and Axiom 2 Pro RVM sonar modules. The *[Tune frequency]* control is not available when using the CP370 sonar module.

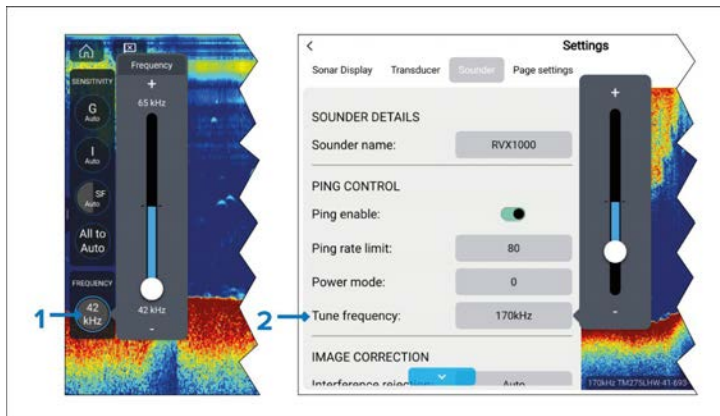

1. Onscreen *[Tune frequency]* control. To adjust the channel frequency using the onscreen controls, select the *[Image adjustment]* icon located on the bottom left of the screen, select the *[Frequency]* control, and then use the slider bar to adjust the channel's frequency.
2. Settings menu *[Tune frequency]* control. To adjust the channel frequency from the settings menu, select *[Menu > Settings > Sounder > Tune frequency]*, select the frequency field and then use the slider bar to adjust the channel's frequency.

The sonar channel name located at the bottom of the Fishfinder app is updated dynamically to reflect the selected frequency.

The frequency range available is determined by the transducer/sonar module in use. The minimum and maximum supported frequencies are displayed on the slider bar.

23.13 SmartDrift™

SmartDrift™ calculates an accurate starting point for your boat if you want to drift over a specific spot after a specified time interval has elapsed.

SmartDrift™ is useful for bottom fishing, deep dropping or fishing over wrecks.

SmartDrift™ is available in the Chart app's *Navigate*, *Fishing* and *Anchor* modes and also in the Fishfinder app.

SmartDrift™ uses SOG and COG data from a GNSS (GPS) receiver to calculate the boat's drift given the current wind and tide conditions.

Fishfinder app

Once the boat has drifted 300 ft (91.44 m), the drift calculation will complete and the SmartDrift™ vector is shown in the Chart app. The vector consists of:

- a start point which uses a temporary waypoint and a transparent boat icon graphic.
- a vector line drawn between the start point and the stop point.
- a stop point (the selected location you want to drift to).

In the Fishfinder app you can use the sonar scroll-back feature to identify a point of interest and then initiate SmartDrift™ to drift to that point.

Using SmartDrift™ in the Fishfinder app

Follow the steps below to use SmartDrift™ in the Fishfinder app.

Note:

The boat needs to be stopped and engines put in neutral.

Use the Sonar scroll back feature to identify a point of interest.

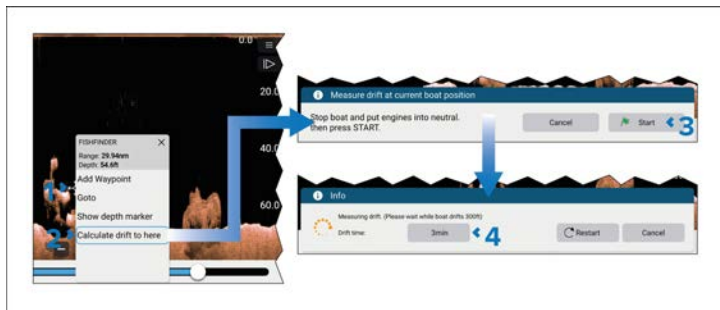

1. Select and hold on the point of interest.
The context menu is displayed.
2. Select *[Calculate drift to here]*.
3. Select *[Start]*.
4. Select the *[Drift time]* button and enter the time you require to reach the point of interest.

Drift time can also be adjusted after the calculation is complete.

When the calculation is complete, the start and stop points are shown in the Fishfinder app.

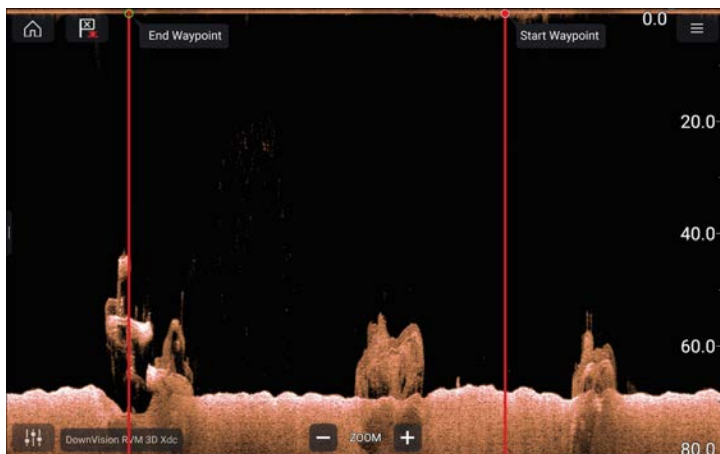

You should now position and align your boat with the transparent boat icon shown in the Chart app. If wind and tide conditions remain unchanged, you should be over the stop point once the specified drift time has elapsed.

23.14 Fishfinder settings menu

The table below lists settings applicable to the Fishfinder app and their location within the app Settings menu. The settings available are dependant upon the Sonar module in use.

The following settings menus are provided in the Fishfinder app:

- *[Sonar display]* For details refer to:
[p.382 — Sonar display settings menu](#)
- *[Transducer]* For details refer to:
[p.386 — Transducer settings menu](#)
- *[Sounder]* For details refer to: [p.386 — Sounder settings menu](#)
- *[Fish detection]* For details refer to:
[p.387 — Fish detection settings menu](#)
- *[Page settings]* For details refer to: [p.388 — Page settings menu](#)

23.15 Sonar display settings menu

The *[Sonar display]* settings menu provides options for how the Fishfinder screen is presented and also some channel specific presentation options.

Different menu options are available depending on the sonar channel type that is selected.

- 3D Vision options
- SideVision™ options
- DownVision™ options
- CHIRP and traditional options

3D Vision sonar display settings

[3D Vision] channels include the following Sonar display options:

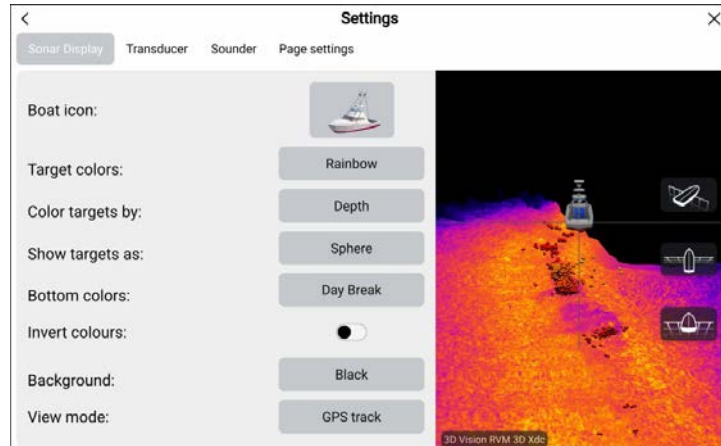

- *[Boat icon:]* — select the icon that is used to represent your vessel's position. There are 4 vessel types to choose from.
- *[Target colors:]* — Select the color palette that you want detected targets to use. The following color palettes are available:
 - *Rainbow*
 - *Burnt Yellow*
 - *Cool Blue*
 - *Lime Green*
 - *Ruby Red*
- *[Color targets by:]* — select to change how targets are colored. You can choose between:
 - *[Depth]*, which colors targets according to their depth; a gradient scale can be shown on the 3D grid to aid depth identification, or
 - *[Intensity]*, which colors targets according to their size; the bigger the target, the darker the color used.
- *[Show targets as:]* — select to change the shape of targets. You can choose between:
 - *Point*, which provides the highest resolution, or:
 - *Sphere*, which provides lower resolution but increases target size for better visibility.
- *[Bottom colors:]* — select to change the color palette used for the bottom and bottom structure. The following colors are available:
 - *Day Break* (RVM transducers only)
 - *Coho Salmon* (RVM transducers only)
 - *Mahi* (RVM transducers only)
 - *Snapper* (RVM transducers only)
 - *Yellowfin* (RVM transducers only)
 - *Copper*
 - *Slate Gray*
 - *Lime Green*
 - *Burnt Yellow*
 - *Cool Blue*
 - *Ruby Red*
- *[Invert colors:]* — in the Fishfinder app, color scales or shading is used to differentiate distances, depths and/or intensity of detected objects. You can invert the colors by selecting this option.
- *[Background:]* — you can change the background color that is used to represent the water. The following colors are available:
 - *Black*
 - *Blue*
 - *White*
 - *Gray*
- *[View mode:]* — select how you want the fishfinder image to appear:
 - *[GPS track]* — the boat icon will remain in the same position and bottom structure and target detail will move in true relation to your vessel's movements.
 - *[Scrolling image]* — the sonar pings at a constant speed and displays a scrolling image behind the boat icon.

SideVision™ sonar display settings

The SideVision™ channel includes the following Sonar display options:

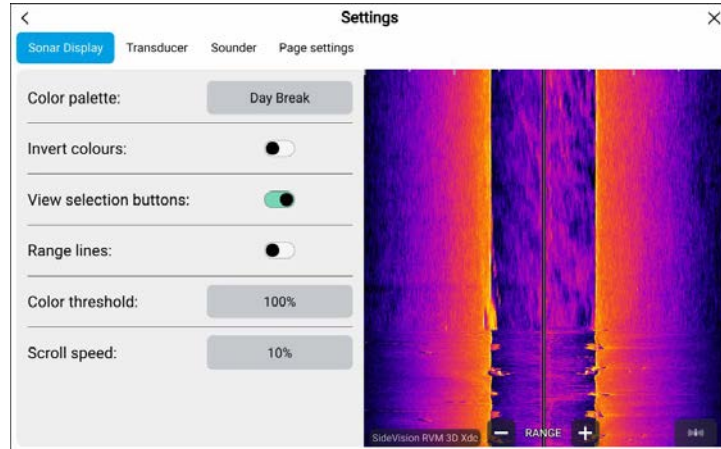

- *[Color palette:]* — select to change the color palette used to identify the bottom, bottom structure and detected targets. The following color palettes are available:
 - *Day Break* (RVM only)
 - *Coho Salmon* (RVM only)
 - *Mahi* (RVM only)
 - *Snapper* (RVM only)
 - *Yellowfin* (RVM only)
 - *Copper*
 - *Slate Gray*
 - *Lime Green*
 - *Burnt Yellow*
 - *Cool Blue*
 - *Ruby Red*
- *[Invert colors:]* — in the Fishfinder app color scales or shading is used to differentiate distances, depths and/or intensity of detected objects. you can invert the colors by selecting this option.
- *[View selection buttons:]* — select to enable and disable onscreen buttons for side selection.

- *[Range lines:]* — select to enable and disable onscreen vertical lines to represent range from your vessel.
- *[Color threshold:]* — select to adjust the color threshold. Color threshold determines the signal strength below which target returns are not shown. A low value results in only the strongest colors or lightest shades being displayed.
- *[Scroll speed:]* — select to adjust the speed the scrolling image.

DownVision™ sonar display settings

The DownVision™ channel includes the following Sonar display options:

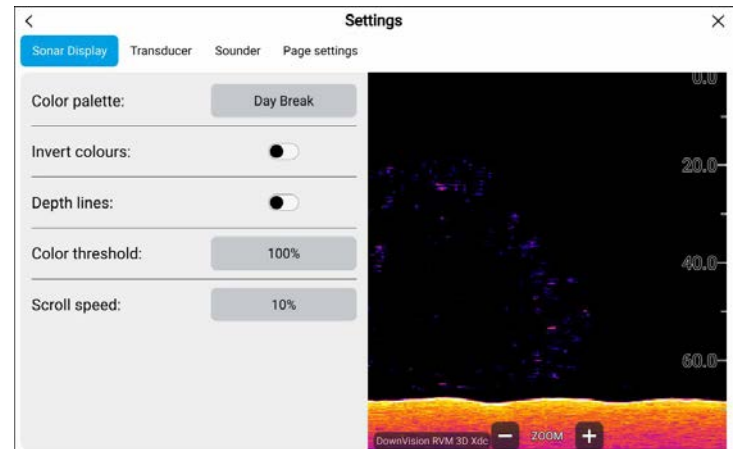

- *[Color palette:]* — select to change the color palette used to identify the bottom, bottom structure and detected targets. The following color palettes are available:
 - *Day Break* (RVM transducers only)
 - *Coho Salmon* (RVM transducers only)
 - *Mahi* (RVM transducers only)
 - *Snapper* (RVM transducers only)
 - *Yellowfin* (RVM transducers only)
 - *Copper*
 - *Slate Gray*
 - *Lime Green*

- *Burnt Yellow*
- *Cool Blue*
- *Ruby Red*
- *[Invert colors:]* — in the Fishfinder app color scales or shading is used to differentiate distances, depths and/or intensity of detected objects. you can invert the colors by selecting this option.
- *[Depth lines:]* — select to enable and disable onscreen horizontal lines to represent water depth.
- *[Color threshold:]* — select to adjust the color threshold. Color threshold determines the signal strength below which target returns are not shown. A low value results in only the strongest colors or lightest shades being displayed.
- *[Scroll speed:]* — select to adjust the speed the scrolling image.

CHIRP and traditional sonar display settings

The CHIRP and traditional sonar channels include the following Sonar display options:

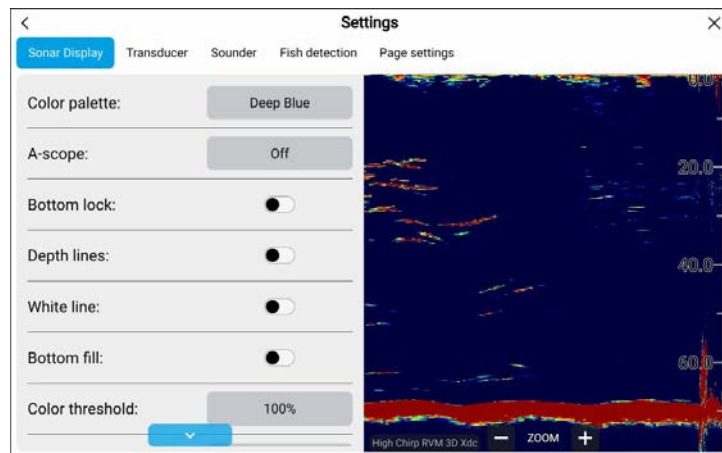

- *[Target colors:]* — Select the color palette that you want detected targets to use. The following color palettes are available:
 - *Deep Blue* (RVM transducers only)
 - *Classic Blue*

- *Classic black*
- *Classic White*
- *Sunburst*
- *Grayscale*
- *Copper*
- *Night vision*

- *[A-scope:]* — select to choose an A scope mode. A-Scope mode provides a splitscreen view that includes the normal scrolling sonar image and a smaller pane which shows a 'live' image of what is directly below your transducer. A scope can be set to *Center*, *Right* or *Cone*.
- *[Bottom lock:]* — select to enable or disable bottom lock. When enabled Bottom Lock flips the range indication readings so that zero is shown as the bottom, this flattens the image of the bottom and makes any objects on or just above it easier to see. This feature is particularly useful for finding fish that feed close to the bottom.

Note:

When bottom lock is enabled transducer offset values will be ignored.

- *[Depth lines:]* — select to enable and disable onscreen horizontal lines to represent water depth.
- *[White line:]* — select to enable and disable a solid white line across the detected bottom.
- *[Bottom fill:]* — select to enable and disable solid color fill of the detected bottom and beneath.
- *[Color threshold:]* — select to adjust the color threshold. Color threshold determines the signal strength below which target returns are not shown. A low value results in only the strongest colors or lightest shades being displayed.
- *[Scroll speed:]* — select to adjust the speed the scrolling image.

23.16 Transducer settings menu

Setting	Options
<i>[Transducer]</i> Allows selection of Sonar transducer.	List of available transducers.
<i>[Display depth as]</i> Determines the position from where depth readings are taken from.	<ul style="list-style-type: none"> • Below keel • Below waterline • Below transducer
<i>[Speed transducer]</i> Allows selection of Speed transducer.	List of available transducers.
<i>[Calibrate speed]</i> Allows you to enter an offset between actual measured speed and the current speed displayed by your transducer.	Offset value.
<i>[Enable temperature sensor]</i> Enables and disables the selected transducer's temperature sensor.	<ul style="list-style-type: none"> • On • Off
<i>[Calibrate temp]</i> Allows you to enter an offset between actual measured water temperature and the current temperature displayed by your transducer.	Offset value.

23.17 Sounder settings menu

Setting	Options
<i>[Sounder name]</i> Allows you to rename your sonar module.	Onscreen keyboard.
<i>[Ping enable]</i> Enables and disables transducer ping.	<ul style="list-style-type: none"> • On • Off
<i>[Ping rate limit]</i> Allows you to restrict the transducer's maximum ping rate to suit current conditions.	• 1 to 100

Setting	Options
<i>[Power mode]</i> Adjusts the transducer's signal strength. In <i>[Auto]</i> the sonar module will automatically determine the optimal power based on current depth, speed and bottom signal. In <i>[Manual]</i> you can adjust the power to the desired level.	<ul style="list-style-type: none"> • 1 to 100
<i>[Ping rate]</i> Hyper ping should be used at speeds of up to 40 knots in shallower waters (6 metres or less). When the depth reaches 6 metres or above the ping rate will automatically reduce to normal until depth conditions are met.	<ul style="list-style-type: none"> • Normal • Hyper
<i>[Dual channel ping mode]</i> On sonar modules that offer simultaneous dual channel operation, such as the CP570, The ping mode can be changed. <i>[Auto]</i> the Fishfinder app will select the best mode chosen based on range settings. <i>[Independent pings]</i> maximizes ping rate but may introduce interference. <i>[Simultaneous pings]</i> reduced ping rate and reduces chance of interference.	<ul style="list-style-type: none"> • Auto • Independent pings • Simultaneous pings
<i>[Tune frequency]</i> Enables manual tuning of non-CHIRP single frequency sonar channels. The adjustment range is determined by the transducer/sonar module.	<ul style="list-style-type: none"> • Supported frequencies
<i>[AHRS stabilization]</i> The AHRS built in to the RealVision™ 3D transducer is used to stabilize the sonar image onscreen based on your vessel's detected movements.	<ul style="list-style-type: none"> • On • Off

Setting	Options
<p><i>[Reverse Port/Starboard]</i> When a RV100 transducer is hull/step mounted the transducer can be installed with the cable orientated towards either the bow or the stern of the vessel. On installations where the transducer cable is orientated towards the stern of the vessel then the <i>[Reverse Port/Starboard]</i> control must be enabled.</p>	<ul style="list-style-type: none"> • Enabled • Disabled
<p><i>[Interference rejection]</i> Removes interference caused by other transducers on your vessel or from vessels equipped with transducers close by.</p>	<ul style="list-style-type: none"> • Auto • Low • Medium • High • Off
<p><i>[2nd echo rejection]</i> The control helps to remove false target returns or false bottom that can be caused by signal reflection.</p>	<ul style="list-style-type: none"> • Off • Low • High
<p><i>[Dual-channel ping mode.]</i> On Axiom® Pro and Axiom® 2 Pro displays, when using multiple transducers at the same time you can balance the ping rate vs interference between the two transducers using the <i>[Dual-channel ping mode.]</i> option. By default Independent ping is selected, if you experience interference then you can 'lock' the transducers to ping at the same rate. Locking to the transducer with the fastest ping rate should give the best results.</p>	<ul style="list-style-type: none"> • <i>Independent ping</i> • <i>Lock to RV 3D Xdcr</i> • <i>Lock to <transducer name></i>

Setting	Options
<p><i>[Reset sounder]</i> Resets the sonar module to factory default settings.</p>	<ul style="list-style-type: none"> • Yes • No
<p><i>[Reset trip]</i> In installations that include a speed transducer connected via the sonar module a trip log is automatically recorded. Selecting this option resets the sonar module's trip log.</p>	<ul style="list-style-type: none"> • Yes • No

23.18 Fish detection settings menu

Note:

The fish detection tab is only available when viewing a high CHIRP sonar channel.

Setting	Options
<p><i>[Fish detection beep:]</i> Enables and disables audible beep when a target is detected that is considered to be a fish.</p>	<ul style="list-style-type: none"> • <i>On</i> • <i>Off (default)</i>
<p><i>[Fish icons:]</i> Enables and disables display of a fish icon over targets considered to be fish.</p>	<ul style="list-style-type: none"> • <i>On</i> • <i>Off (default)</i>
<p><i>[Fish depth labels:]</i> Enables and disables display of depth labels next to targets considered to be fish.</p>	<ul style="list-style-type: none"> • <i>On</i> • <i>Off (default)</i>
<p><i>[Detection sensitivity:]</i> Determines how sensitive the fish detection algorithm is. The higher the value, the more target returns will be considered to be fish.</p>	<p>Values from 0 to 10 <i>(8 (default))</i></p>

Setting	Options
<i>[Ignore fish shallower than:]</i> Targets returns found in water shallower than the specified depth will not be considered to be fish.	0 ft to 1000 ft (3.3 ft (default) or equivalent units.
Note: The shallow limit cannot be greater than the deep limit.	
<i>[Ignore fish deeper than:]</i> Targets returns found in water deeper than the specified depth will not be considered to be fish.	0 ft to 1000 ft (984 ft (default) or equivalent units.
Note: The deep limit cannot be less than the shallow limit.	

23.19 Page settings menu

The page settings menu allows you to configure data overlays and, when applicable, adjust the position of the split on pages containing multiple apps.

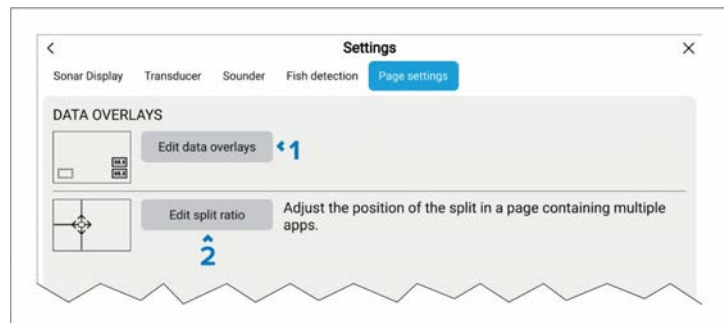

1. *[Edit data overlays]* Fore details refer to: [p.67 — Data overlays](#)
2. *[Edit split ratio]* Fore details refer to: [p.121 — Editing the splitscreen ratio](#)

CHAPTER 24: RADAR APP

CHAPTER CONTENTS

- [24.1 Radar app overview — page 390](#)
- [24.2 Compatible Radar scanners — page 393](#)
- [24.3 Radar feature comparison — page 393](#)
- [24.4 Opening the Radar app — page 397](#)
- [24.5 Set up and configuration — page 398](#)
- [24.6 Radar modes — page 400](#)
- [24.7 Changing the Radar app's orientation mode — page 401](#)
- [24.8 Range rings — page 401](#)
- [24.9 Range and bearing — page 402](#)
- [24.10 AIS targets — page 403](#)
- [24.11 Radar targets — page 406](#)
- [24.12 Target data reference mode — page 410](#)
- [24.13 Dangerous targets alarm — page 411](#)
- [24.14 Guard zone alarms — page 411](#)
- [24.15 Doppler Radar overview — page 412](#)
- [24.16 Blank sectors — page 413](#)
- [24.17 Radar sensitivity controls — page 414](#)
- [24.18 Radar settings menus — page 415](#)

24.1 Radar app overview

The Radar app displays a visualization of the echoes received from a connected radar scanner. The Radar app is a navigation aid used to help enhance collision and situational awareness by enabling target's distance and speed to be tracked in relation to your vessel.

Up to 2 radar scanners can be connected at the same time. However, only 1 radar in a system can be a Quantum-Series radar.

For each instance of the Radar app you can select which radar scanner you want to use, the radar scanner selection will persist over a power cycle.

The Radar app can be displayed in both fullscreen and splitscreen app pages. App pages may consist of up to 2 instances of the Radar app.

For details on how to interpret the radar display refer to: [p.631 — Interpreting the Radar display](#)

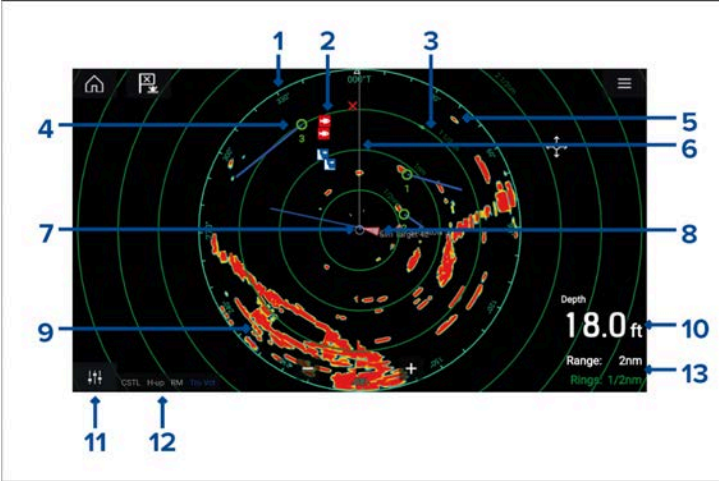

- 1. **Azimuth ring** — used to provide indication of bearing.
- 2. **Waypoint symbols** — waypoint symbols can be displayed in the Radar app.
- 3. **Range rings** — evenly spaced concentric circles help determine distances in the Radar app.
- 4. **Tracked radar target** — symbols with vector lines are used to represent tracked radar targets.

- 5. **Radar return** — possible target e.g.: vessel.
- 6. **SHM (Ship heading marker)** — points in the direction of travel on the azimuth ring.
- 7. **Own vessel position** — indicates own vessel position in relation to the radar returns.
- 8. **AIS target** — symbols with vector lines are used to represent AIS targets.
- 9. **Radar return** — land mass.
- 10. **Data overlay** — by default depth is displayed.
- 11. **Sensitivity controls** — access the Radar app's sensitivity controls.
- 12. **Radar mode and status** — identifies the radar mode, orientation and motion mode.
- 13. **Range and rings** — shows the current Radar app range and spacing between range rings.

The Radar app allows you to configure alarms which are triggered when a target or object conflicts with the *[Dangerous targets]* or *[Guard Zone]* alarm settings.

The range rings, azimuth ring and VRM/EBLs can be used to identify a target's distance and heading in relation to your vessel.

Radar app controls

Icon	Description	Action
	Home icon	Takes you to the Homescreen
	Waypoint / MOB	Place waypoint / activate Man Overboard (MOB) alarm
	Pilot icon	Opens and closes the Pilot Sidebar
	Menu icon	Opens the App menu

Icon	Description	Action
	Image adjustment	Displays onscreen sensitivity / image adjustment controls
	Power Off	Powers down the current Radar scanner
	Power On	Powers up the selected Radar scanner
	Transmit	Start Radar transmission
	Range In	Decreases the distance displayed onscreen (minimum range: 1/16nm).
	Range Out	Increases the distance displayed onscreen (up to your Radar scanner's maximum range).

Radar app context menu

Context menus provide context sensitive menu options.

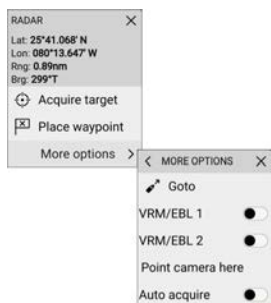

- Context menus are accessed in the Radar app by selecting a location or target.
- The context menu provides Latitude, longitude, range and bearing details for the selected location or object.
- The context menu provides quick access to relevant settings or features.
- Select *[More options]* to display further options.

AIS target context menu

When an AIS target is selected in the Radar app the AIS target context menu is displayed.

The AIS target context menu includes the following information and settings:

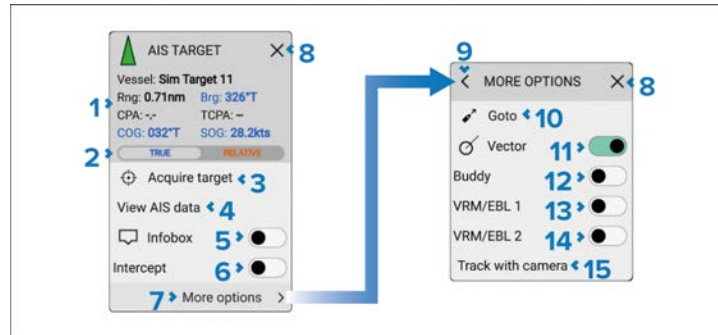

1. AIS data — The following AIS data is displayed:
 - Vessel name.
 - Range from your vessel.
 - Bearing from your vessel.
 - CPA (Closest Point of Approach) and TCPA (Time to Closest Point of Approach).
 - Course (COG or relative course).
 - Speed (SOG or relative speed).
2. *[True]/[Relative]* — Switches Bearing, Course and Speed data between *[True]* and *[Relative]* for the selected target.
3. *[Acquire target]* — Acquire the AIS target as a Radar target.
4. *[View AIS data]* — View full page AIS data report.
5. *[Infobox]* — Enable and disable onscreen display of AIS data next to the target symbol.
6. *[Intercept]* — Enable and disable target interception.
7. *[More options]* — View further options.
8. *[X]*(close) — Close the context menu.
9. *[<]*(back arrow) — Go back to first context menu.
10. *[Goto]* — Perform a goto.

11. *[Vector]* — Enable and disable target vectors.
12. *[Buddy]* — Add or remove target from Buddy list.
13. *[VRM/EBL 1]* — Enable and disable VRM/EBL 1.
14. *[VRM/EBL 2]* — Enable and disable VRM/EBL 2.
15. *[Track with camera]* — Track the target with a compatible PTZ camera.

First responder

When the display is configured using the First responder activity the following additional data and options will be available:

- AIS data — Boat type, Status, Intcpt (Intercept time).
- *[Designate TOI]*.
- *[Send message]*.

Radar target context menu

When an acquired Radar target is selected in the Radar app the Radar target context menu is displayed.

The Radar target context menu includes the following information and settings:

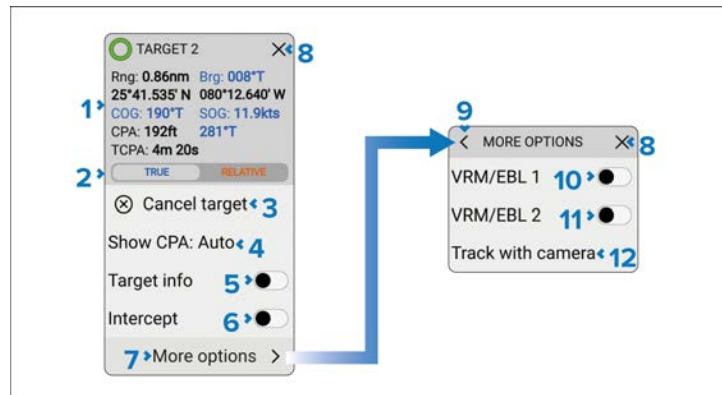

1. Target data — The following data is displayed:

- *[Rng]*(Range).
- *[Brg]*(Bearing).

- Latitude and Longitude.
- *[COG]*(Course Over Ground)/*[rCrS]*(Relative course).
- *[SOG]*(Speed Over Ground)/*[rSpd]*(Relative speed).
- *[CPA]* (Closest Point of Approach).
- *[TCPA]*(Time to Closest Point of Approach).

2. *[True]/[Relative]* — Switches Bearing, Course and Speed data between *[True]* (COG/SOG) and *[Relative]* (rCrS/rSpd) for the selected target.
3. *[Cancel target]* — Delete the selected Radar target.
4. *[Show CPA:]* —
5. *[Target info]* — Enable and disable onscreen display of data next to the target symbol.
6. *[Intercept]* — Enable and disable target interception.
7. *[More options]* — View further options.
8. *[X]*(close) — Close the context menu.
9. *[<]*(back arrow) — Go back to first context menu.
10. *[VRM/EBL 1]* — Enable and disable VRM/EBL 1.
11. *[VRM/EBL 2]* — Enable and disable VRM/EBL 2.
12. *[Track with camera]* — Track the target with a compatible PTZ camera.

First responder

When the MFD/chartplotter is configured using the *First Responder* activity, the following additional data and options will be available:

- AIS data — Boat type, Status, Intcpt (Intercept time).
- *[Designate TOI]*.
- *[Send message]*.

Moving (dragging) the context menu

In the Radar app the context menu can be moved.

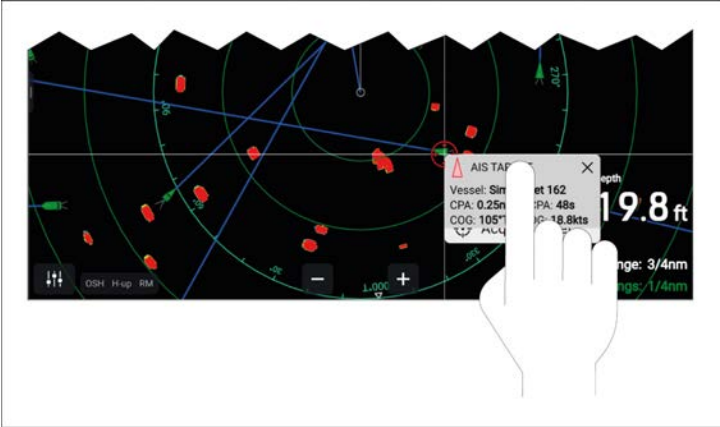

1. In the Radar app, tap the screen to display the context menu.
2. Tap and hold on the context menu header.
3. Drag your finger to a new location or object.
4. When you remove your finger, the context menu will remain in position.

As the context menu is moved across the screen, the context menu details displayed in the top left corner of the context menu are updated to reflect the new location or current target tracked under the cursor position.

Camera tracking

When connected to a compatible Pan and Tilt Thermal camera you can track targets or point your camera at a specific target or area.

2 options are available for camera tracking:

- *[Point camera here]* — Points the camera at a specific point onscreen, the camera will remain pointed at this area regardless of your own vessel's course.
- *[Track with camera]* — Tracks a selected target regardless of your own vessel's or target's course.

Camera tracking options are available from the Context menu in the Chart and Radar apps: *[Context menu > more options > Point camera here]*, or *[Context menu > more options > Track with camera]*.

Automatic tracking

You can use the Camera app settings to configure automatic tracking for AIS, Radar and MoB targets: *[Camera app > Menu > Settings > Camera motion > AUTO TRACKING]*

24.2 Compatible Radar scanners

- Cyclone — Solid state open array
- Magnum — Open array
- Quantum™ 2 Doppler — Radome
- Quantum™ — Radome
- SuperHD™ — Open array
- HD — Open array
- HD — Radome
- Digital — Radome (non-HD)

24.3 Radar feature comparison

The features and settings available in the Radar app are dependent on your connected Radar scanner type.

Sensitivity controls

Feature/setting	Radar type
Gain	<ul style="list-style-type: none">• All
Color Gain	<ul style="list-style-type: none">• Cyclone — Solid state open array• Magnum — Open array• Quantum™ 2 Doppler — Radome• Quantum™ — Radome• SuperHD™ — Open array• HD — Open array• HD — Radome
Rain	<ul style="list-style-type: none">• All
Sea Clutter	<ul style="list-style-type: none">• All

Feature/setting	Radar type
FTC (Fast Time Constant)	• Digital — Radome (non-HD)
Power Boost	• Magnum — Open array • SuperHD™ — Open array
Antenna Boost	• Magnum — Open array • SuperHD™ — Open array
Beam sharpening	• Cyclone — Solid state open array
Near target enhancement	• Cyclone — Solid state open array

Radar modes

Feature/setting	Radar type
Buoy	• Magnum — Open array • SuperHD™ — Open array • HD — Open array • HD — Radome
Harbor	• Cyclone — Solid state open array • Magnum — Open array • Quantum™ 2 Doppler — Radome • Quantum™ — Radome • SuperHD™ — Open array • HD — Open array • HD — Radome
Coastal	• Magnum — Open array • Quantum™ 2 Doppler — Radome • Quantum™ — Radome • SuperHD™ — Open array • HD — Open array • HD — Radome

Feature/setting	Radar type
Offshore	• Cyclone — Solid state open array • Magnum — Open array • Quantum™ 2 Doppler — Radome • Quantum™ — Radome • SuperHD™ — Open array • HD — Open array • HD — Radome
Bird	• Cyclone — Solid state open array • Magnum — Open array • SuperHD™ — Open array • HD — Open array • HD — Radome
Weather	• Quantum™ 2 Doppler — Radome • Quantum™ — Radome

Radar features

Feature/setting	Radar type
Sector blanking	• Cyclone — Solid state open array • Magnum — Open array • Quantum™ 2 Doppler — Radome (Radar software version 2.46 and above)
True trails	• Cyclone — Solid state open array • Magnum — Open array • Quantum™ 2 Doppler — Radome • Quantum™ — Radome
Doppler	• Cyclone — Solid state open array • Quantum™ 2 Doppler — Radome

Note:
Requires heading sensor.

Feature/setting	Radar type
Dual Range	<ul style="list-style-type: none"> • Cyclone — Solid state open array • Magnum — Open array • SuperHD™ — Open array • HD — Open array • HD — Radome
RangeFusion™	<ul style="list-style-type: none"> • Cyclone — Solid state open array
Interference Rejection	<ul style="list-style-type: none"> • All
Interference Rejection Level	<ul style="list-style-type: none"> • Cyclone — Solid state open array • Quantum™ 2 Doppler — Radome • Quantum™ — Radome • Digital — Radome (non-HD)
Expanded Returns	<ul style="list-style-type: none"> • All
Expansion Level	<ul style="list-style-type: none"> • Digital — Radome (non-HD)
Guard Zones	<ul style="list-style-type: none"> • All = 2
Guard Zone Sensitivity	<ul style="list-style-type: none"> • All
Maximum Tracked Radar Targets	<ul style="list-style-type: none"> • Cyclone Software V1.25 or later — Solid state open array = 100 • Cyclone — Solid state open array = 50 • Magnum — Open array = 25 • Quantum™ 2 Doppler — Radome = 25 • Quantum™ — Radome = 10 • SuperHD™ — Open array = 25 • HD — Open array = 25 • HD — Radome = 25 • Digital — Radome (non-HD) = 10

Feature/setting	Radar type
Auto acquisition of Radar targets	<ul style="list-style-type: none"> • Cyclone — Solid state open array • Magnum — Open array • Quantum™ 2 Doppler — Radome
Tuning	<ul style="list-style-type: none"> • Magnum — Open array • SuperHD™ — Open array • HD — Open array • HD — Radome
Transmit Frequency	<ul style="list-style-type: none"> • Cyclone — Solid state open array • Quantum™ 2 Doppler — Radome • Quantum™ — Radome
Scanner Rotation Speed	<ul style="list-style-type: none"> • Cyclone — Solid state open array = 12 RPM, 24 RPM, 36 RPM, 48 RPM, 60 RPM and Auto • Magnum — Open array = 24 RPM and Auto (48 RPM) • Quantum™ 2 Doppler — Radome = 24 RPM • Quantum™ — Radome = 24 RPM • SuperHD™ — Open array = 24 RPM and Auto (48 RPM) • HD — Open array = 24 RPM and Auto (48 RPM) • HD — Radome = 24 RPM and Auto (48 RPM) • Digital — Radome (non-HD) = 24 RPM
Sea Clutter Curve	<ul style="list-style-type: none"> • All

Feature/setting	Radar type
Parking Offset	<ul style="list-style-type: none"> Magnum — Open array SuperHD™ — Open array HD — Open array
Antenna Size selection	<ul style="list-style-type: none"> Magnum — Open array SuperHD™ — Open array = 4ft / 6ft HD — Open array = 4ft / 6ft
<div style="border: 1px solid black; padding: 5px;"> Note: Antenna size selection (i.e.: 3ft, 4ft or 6ft) for Cyclone radars is automatically detected and cannot be selected manually. </div>	
Timed Transmit	<ul style="list-style-type: none"> All
Bearing Alignment	<ul style="list-style-type: none"> All
MBS (Main Bang Suppression) Off	<ul style="list-style-type: none"> All
Tuning Preset	<ul style="list-style-type: none"> Magnum — Open array SuperHD™ — Open array HD — Open array HD — Radome Digital — Radome (non-HD)
STC (Sensitivity Time Control) Preset	<ul style="list-style-type: none"> Digital — Radome (non-HD)
VRM/EBL (Variable Range Markers/Electronic Bearing Line)	<ul style="list-style-type: none"> All

Feature/setting	Radar type
Display Timing	<ul style="list-style-type: none"> SuperHD™ — Open array = 0–767m HD — Open array = 0–767m HD — Radome = 0–767m Digital — Radome (non-HD) = 0–153.6m
Maximum Range	<ul style="list-style-type: none"> Cyclone — Solid state open array = 96nm Magnum — Open array = 4kW = 72nm, 6kW = 96nm Quantum™ 2 Doppler — Radome = 24nm Quantum™ — Radome = 24nm SuperHD™ — Open array = 72nm HD — Open array = 72nm HD — Radome = 48nm Digital — Radome (non-HD) = 48nm
Colors	<ul style="list-style-type: none"> Cyclone — Solid state open array = 256 Magnum — Open array = 256 Quantum™ 2 Doppler — Radome = 256 Quantum™ — Radome = 256 SuperHD™ — Open array = 256 HD — Open array = 256 HD — Radome = 256 Digital — Radome (non-HD) = 8

24.4 Opening the Radar app

The Radar app is opened by selecting a page icon from the Homescreen that includes the Radar app.

Pre-requisites:

1. Ensure your Radar scanner is compatible, check the latest details available on the Raymarine website, if in doubt please contact an authorized Raymarine dealer for advice.
2. Ensure you have installed your Radar scanner in accordance with the documentation that was supplied with your Radar.

The Radar app will open in 1 of 3 states:

Off/Not Connected

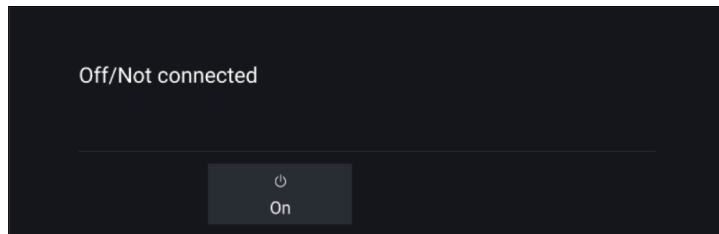

If the '**Off/Not Connected**' message is displayed then:

- your Radar scanner may be powered down, or
- your MFD cannot establish a connection with your Radar scanner

Select *[On]* to power up your Radar. If the '**Radar not found**' message is displayed then a connection could not be established, ensure that network and power connections to your Radar and MFD are correct and free from damage and then power cycle your system. If the Radar scanner can still not be found refer to your Radar's installation documentation for further troubleshooting information.

Off

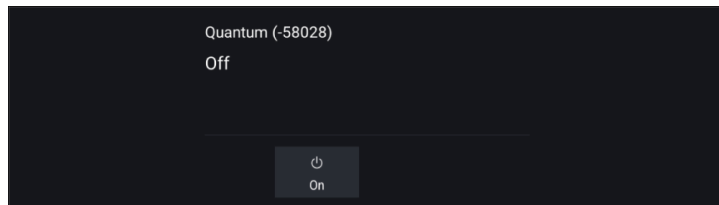

If the '**Off**' message is displayed then your Wi-Fi connected Radar scanner is paired but powered off, select *[On]* to power up your Radar

[Radar app](#)

Standby (Not transmitting)

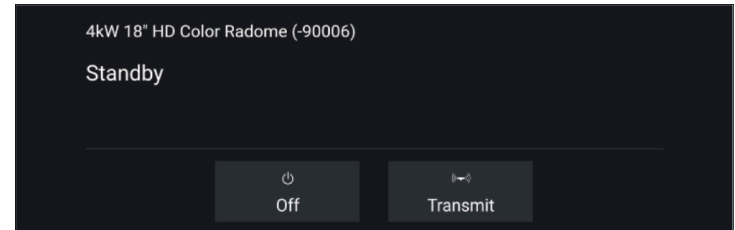

If the '**Standby**' message is displayed then select *[Transmit]* to begin transmitting.

Transmitting

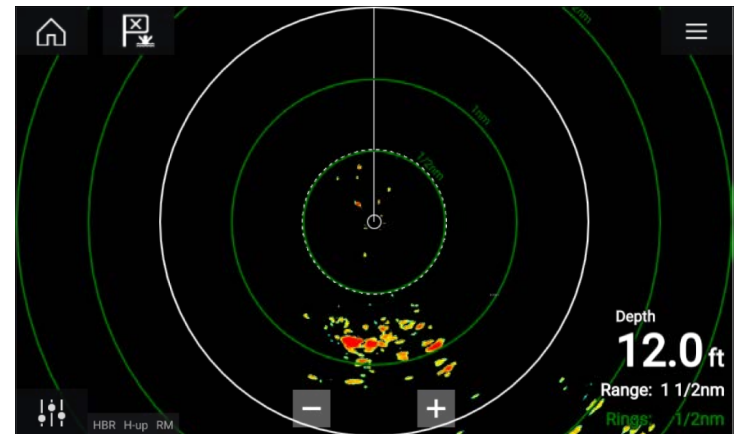

If your Radar scanner is connected, powered up and transmitting then the Radar image is displayed and echoes/targets are displayed onscreen.

Putting the radar into standby

With your selected radar displayed onscreen:

1. Select *[Transmit]* from the main menu.
The radar scanner will stop transmitting and is put into standby mode.

Powering down your radar scanner

With your radar scanner in standby mode:

1. Select the *[Off]* icon.
2. Select *[Yes]* to confirm power down.

The radar scanner will still consume a small amount of power whilst it is powered off, this is to ensure the radar can be powered back up quickly.

24.5 Set up and configuration

Selecting a Radar scanner

On systems with 2 Radar scanners, you can select which Radar scanner is used in each instance of the Radar app.

1. Select the *[Settings]* (“cogs”) icon from the Radar app menu.

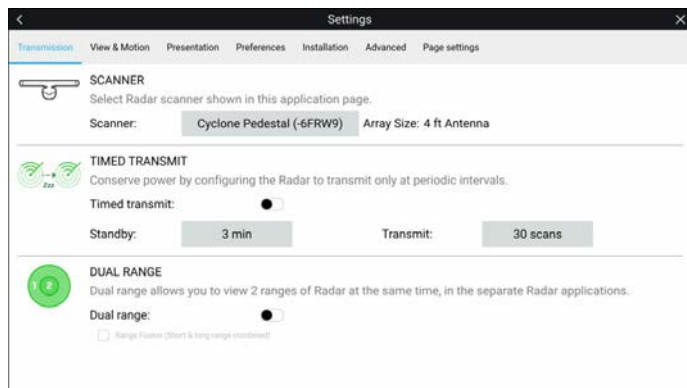

2. Select the *[Scanner:]* box on the *[Transmission]* tab.
A list of available Radar scanners is displayed.
3. Select the Radar scanner that you want to associate with the current instance of the Radar app.
4. Close the *[Settings]* page.

The current instance of the Radar app will change to display the selected Radar scanner. Radar scanner selection shall persist over a power cycle.

Alternatively, with the Radar powered off or in Standby, you can select switch Radar scanner by selecting *[Change scanner]*.

Dual range

Cyclone, Magnum, HD and SuperHD™ radar scanners are capable of *[Dual range]*. Dual range enables you to view 2 ranges (i.e. short range and long range) simultaneously.

To view both ranges you will need to configure a splitscreen, dual radar, app page that displays the same Radar scanner in each window. You can then enable *[Dual Range]* mode and set the *[Channel]* for each window from the *[Transmission]* tab: *[Menu > Settings > Transmission]*.

Note:

The following dual range limitations do not apply to Cyclone radar scanners.

Dual range limitations:

- Dual range cannot be enabled when radar targets are being tracked (clear the target list and try again).
- When dual range is enabled manual and automatic radar target acquisition is disabled
- In dual range the maximum rotation speed is 24rpm.
- When using a Magnum or SuperHD™ open array radar scanner *[Antenna boost]* and *[Power boost]* controls are only applied to the long range channel.
- Open array radar scanners running version 1.xx or 2.xx software will have the short range channel's maximum range restricted to 3 nm.
- When dual range is enabled on a radar scanner running version 1.xx or 2.xx software the *[Expansion]* control will be disabled.

RangeFusion™

When using a Cyclone radar scanner the RangeFusion™ feature is available in the dual range settings. Range fusion enables the short range and long range to be displayed simultaneously in a merged view in the same radar app.

When using RangeFusion the short range channel can be viewed separately. The large range channel is always merged with the short range channel.

Timed Radar transmission

To help conserve power you can configure your Radar to only transmit periodically.

From the Radar menu:

1. Select the *[Settings]* (“cogs”) icon.
The settings page is displayed.
2. Switch on *[Time Transmit]* using the toggle switch.
3. Select *[Standby:]* and choose a time interval.
4. Select *[Transmit:]* and choose the number of rotations you want the Radar to perform.

The Radar will transmit for the specified number of rotations and then will switch to Standby for the specified time interval, the sequence will repeat until Timed Transmit is switched off.

The Timed transmit will revert to Off after a power cycle.

Setting open array antenna size

When connected to a HD, SuperHD or Magnum open array radar scanner you can configure the *[Antenna size]*. Setting the antenna size can help when setting a *[Parking offset]*.

Note:

Antenna size selection (i.e.: 3ft, 4ft or 6ft) for Cyclone radars is automatically detected and cannot be selected manually.

From the Radar app:

1. Select *[Menu > Settings > Transmission]*.
2. Select the correct size for your Radar’s antenna from the *[Antenna size]* option.

Check and adjust bearing alignment

The Radar bearing alignment ensures that Radar objects appear at the correct bearing relative to your boat’s bow. You should check the bearing alignment for any new installation.

Example misaligned Radar

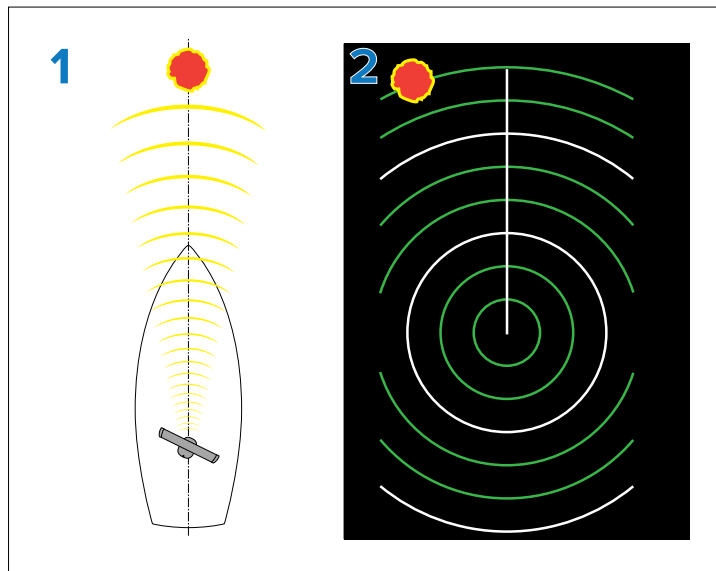

1. Target object (such as a buoy) dead ahead.
2. Target displayed on the Radar display is not aligned with the Ship's Heading Marker (SHM). Bearing alignment is required.

Checking alignment

Align the bow with a stationary object between 0.25 and 2 NM away. Reduce the gain to make the target as small as possible on the screen.

Note the position of the object on the Radar screen. If the target is not under the ship's heading marker (SHM), then bearing alignment adjustment is required.

Adjusting alignment

Adjust the *[Bearing alignment]* setting until the target object appears under the SHM.

The *[Bearing alignment]* setting can be accessed from the *[Installation]* tab: *[Menu > Installation > Bearing alignment]*.

Note:

Heading (HDG) is displayed in the Radar application. Please be aware that bearing alignment refers to the **relative** bearing of **targets** to the vessel's bow using visual checks / traditional means.

24.6 Radar modes

The Radar app provides preset modes that can be used to quickly achieve the best picture depending on your current situation. Only Radar modes supported by your Radar scanner are shown.

To change Radar mode select the required mode from the Radar app menu.

Note:

Modes are not available on legacy Digital radomes (non-HD).

For the list of modes available with your radar scanner refer to:

[p.393 — Radar feature comparison](#)

[HARBOR]

Harbor mode takes into account land clutter that is typically encountered in a Harbor, so that smaller targets are still visible. This mode is useful when navigating in a Harbor.

[BUOY]

Buoy mode enhances the detection of smaller targets such as mooring buoys, and is useful at ranges up to 3/4nm.

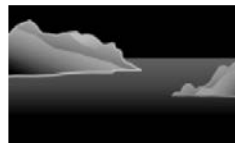

[COASTAL]

Coastal mode takes into account slightly higher levels of Sea clutter that are encountered out of Harbor areas. This mode is useful when in open water but keeping to coastal areas.

[OFFSHORE]

Offshore mode takes into account high levels of Sea clutter so that targets are still visible, useful when navigating in open water away from the coast.

[BIRD]

Bird mode optimizes the display to help identify flocks of birds, useful when trying to locate a fishing area.

[WEATHER]

Weather mode optimizes the display to help identify precipitation, useful for helping determine weather fronts.

24.7 Changing the Radar app's orientation mode

You can change the Radar app's *[Orientation mode]* at any time.

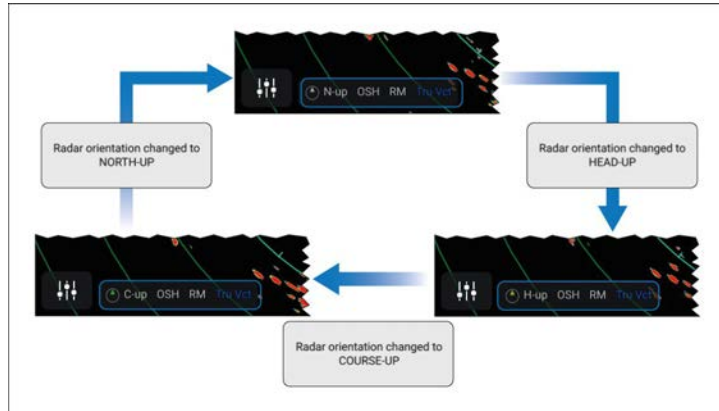

1. Select the onscreen north indicator icon to cycle through the available Orientation modes.

[Orientation mode] can also be changed from the *[View & Motion]* settings menu: *[Menu > Settings > View & Motion]*.

24.8 Range rings

Range rings are evenly spaced concentric circles displayed on the screen that are centered on your vessel. Range rings enable you to easily estimate the distance between two points on the Radar screen.

By default range rings are set to automatic with the number of range rings displayed and spacing between them determined automatically by the Radar app's range.

The *[Range ring mode]* can be changed to *[Preferred number]*. When preferred number is selected you can specify your preferred number of range rings (i.e.: 2, 4, or 6). The number of preferred rings includes the azimuth ring.

Note:

Due to the relationship between range and ring spacing it is not always possible to display the preferred number at all ranges.

Range ring settings can be accessed from the Presentation tab: *[Menu > Presentation]*.

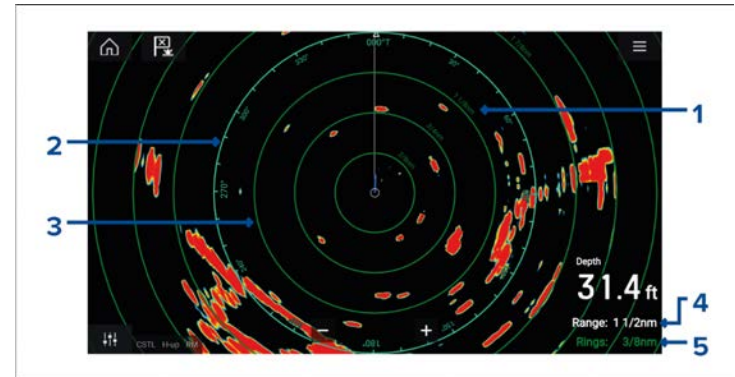

1. **Range ring distance** — each range ring includes the distance from your vessel.
2. **Azimuth ring** — The azimuth ring is the outermost range ring on the screen and is the farthest complete ring on the screen.
3. **Range ring** — evenly spaced concentric rings.
4. **Range** — shows the range displayed onscreen and is also the distance that the azimuth ring is placed at.
5. **Rings** — identifies the distance between each ring.

The Radar app helps you identify a target's range (distance) and bearing from your vessel.

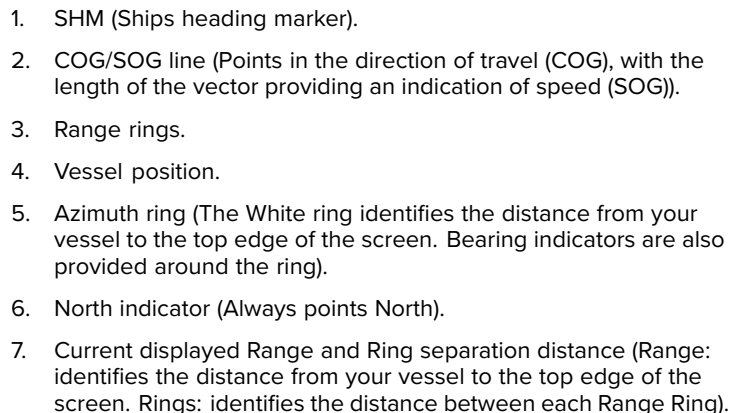

Range rings can be switched off from the Presentation tab: *[Menu > Settings > Presentation > Range rings:]*

402

VRM/EBL is used to determine a targets range and bearing from your vessel, or from another target. 2 VRM/EBLs are available which are enabled from the context menu.

1. **Centered VRM/EBL** You can use a 'Centered' (on your vessel) VRM/EBL to determine the range and bearing of targets in relation to your vessel.
2. **Floating VRM/EBL** You can use a 'Floating' VRM/EBL to determine the range and bearing between 2 targets.

Editing a VRM-EBL

Once a VRM/EBL has been placed you can adjust its size and position.

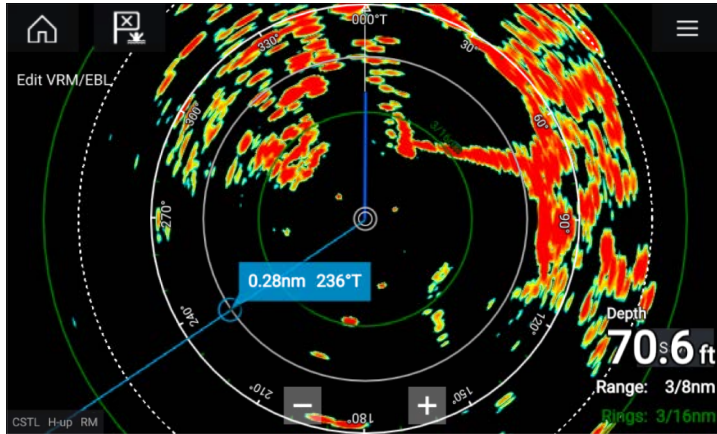

1. Select *[Edit VRM/EBL]* from the context menu.
2. To adjust the VRM/EBL select the desired target or drag the labelled circle to the target.
3. To create a floating VRM/EBL Drag the center circle to the desired target.

24.10 AIS targets

With compatible AIS hardware connected to your MFD, AIS targets can be automatically displayed in the Radar app.

Tracked AIS targets are identified onscreen using target symbols.

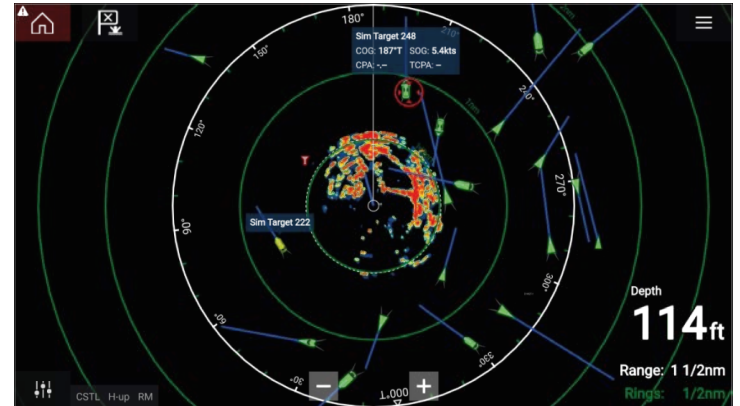

Target vectors and information can be displayed for each target by selecting the relevant option from the AIS target context menu. The AIS target context menu is accessed by selecting the AIS target.

You can also select the type of AIS targets that should be displayed, i.e.: *[All]*, *[Dangerous]*, *[Buddies]* and hide static targets from the AIS Settings tab.

AIS target capacity

The MFD can display a maximum of 200 AIS target simultaneously.

If more than 200 targets exist, within your range, the 200 targets nearest to your vessel will be displayed.

AIS target list

AIS targets appear in the AIS target list.

The AIS target list can be accessed by selecting the *[AIS]* tab from the *[Targets]* menu: *[Menu > Targets > AIS]*.

The list identifies: Target name and Range and Bearing (from your vessel). Where relevant, CPA (Closest point of approach) and TCPA (Time to Closest Point of Approach) values are also shown.

Selecting a target from the list will highlight the selected target in the *[LiveView]* pane on the right of the screen and display Pop-over options. Pop-over options enable you to *[View full target data]* or add an AIS target a buddy by selecting *[Add as buddy]*.

AIS icons used for targets marked as buddies will be filled yellow. You can also rename buddy targets or remove buddies using the Pop-over options.

AIS targets

When your MFD is connected to an AIS receiver or AIS transceiver AIS equipped vessels can be displayed as AIS targets in the Chart app and Radar apps. Different icons are used to represent different types of AIS target.

By default the following icons are used:

AIS icons

	Vessel		SART (Search and Rescue Transponder) / MOB (Man Over Board) / EPIRB (Emergency Position Indicating Radio Beacon)
	Land-based station		ATON
	SAR (Search and Rescue)		Virtual ATON

You can enable enhanced AIS target icons from the *[AIS Settings]* menu: *[Menu > Targets > AIS Settings > Enhanced AIS targets]* or the *[Advanced]* settings menu: *[Menu > Settings > Advanced > Enhanced AIS targets]*. When Enhanced AIS targets is enabled the Enhanced AIS icons are used.

Enhanced AIS icons

	Sailing Vessel		Commercial
	High speed vessel / Wing In Ground vessel		Cargo vessel
	Passenger vessel		Other

Enhanced AIS icons are scaled or outlined according to the reported size of the vessel, as shown below:

	Relative length (Gray outline)		
---	--------------------------------	--	--

The status of an AIS target is shown using different colors, outlines and flashing as shown below:

AIS target status

	Lost (No border, crossed through)		Uncertain (Dashed outline)
	Buddy (Yellow fill)		Dangerous and Uncertain (Dashed outline and Flashes Red)
	Dangerous (Flashes Red)		ATON off position (Red border)

Note:

When the MFD is configured as 'First responder' and is connected to STEDs compatible AIS hardware, Blue Force AIS icons are used to identify other STEDs equipped vessels. For details refer to: [p.436 — Blue Force Tracking](#)

AIS settings menu

You can configure AIS target settings from the *[AIS Settings]* menu: *[Menu > Targets > AIS Settings]*.

The following options are available:

- *[Show AIS targets in chart]* / *[Show AIS targets in Radar]* — Enables and disables display of AIS targets in the Chart app / Radar app.
- *[Enhanced AIS targets]* — Enables and disables the display of enhanced AIS target icons.
- *[AIS names]* — When enabled, AIS target names are permanently displayed next to AIS target icons.

- *[Show these AIS types]*— Enables selection of the types of AIS target that will be displayed. Available AIS types:
 - *All*
 - *Dangerous*
 - *Buddies*
- *[Hide static targets]*— When enabled, AIS targets travelling under 2 knots will not be displayed, unless it is or becomes dangerous.
- *[Silent mode (don't transmit my position)]*— When enabled, your vessel's AIS transceiver will not transmit your position or details to other AIS equipped vessels.

24.11 Radar targets

With a compatible Radar scanner connected to your MFD, radar targets can be tracked in the Chart app and Radar app. Depending on your Radar scanner, radar targets can be acquired manually or automatically, based on your configured *[Guard zones]*.

Tracked radar targets are identified onscreen using target symbols.

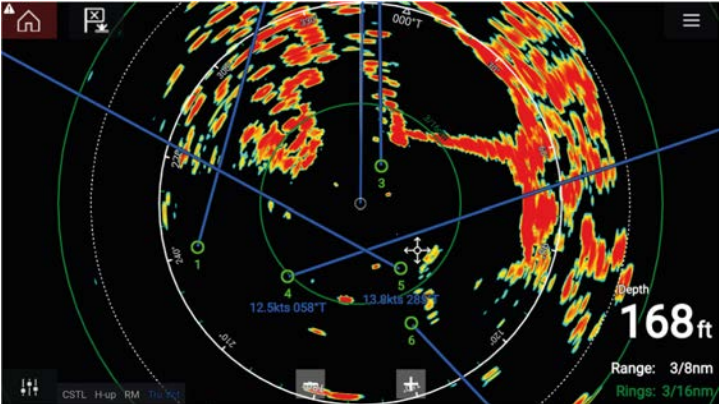

Multiple radar targets can be tracked simultaneously.

Target vectors and information can be displayed for each target.

Radar target options are available from the Radar target context menu. The Radar target context menu provides options for you to *[Cancel target]*, *[Show CPA]* graphic or display *[Target info]* onscreen by selecting the relevant option. The Radar context menu is accessed by selecting the radar target.

Radar target acquisition data source requirements

Radar target acquisition requires the following data sources to be available on your system (e.g. connected to your multifunction display, via SeaTalk NG or NMEA 0183).

Data type	Example data source
COG (Course Over Ground)	GNSS (GPS) receiver (multifunction display / chartplotter internal receiver or external receiver).
SOG (Speed Over Ground)	GNSS (GPS) receiver (multifunction display / chartplotter internal receiver or external receiver).
HDG / HDT (True Heading)	Compass or Autopilot sensor providing Fastheading data (e.g. Evolution-Series EV-1 / EV-2).

Radar targets

Radar target symbols are used to identify Radar targets onscreen.

Radar targets are displayed in the Radar app and when Radar overlay is enabled (*[Chart app > Menu > Targets > Radar settings > RADAR OVERLAY > Show radar overlay]*) they are also displayed in the Chart app.

	Acquiring target (manual) — Thin dashed Green circle		Acquired target (manual) — Green circle with Target ID
	Acquiring target (auto) — Thick dashed Red circle, flashes until acknowledged		Unacknowledged acquired target (auto) — Red circle, flashes until acknowledged
	Dangerous target — Red circle with Target ID, flashes until acknowledged		Lost target (Target not detected for 4 Radar scans) — Gray circle with Red cross through

Once acquired the target's COG (Course Over Ground) and SOG (Speed Over Ground) can be displayed below the target ID. The Target info is colored Blue if COG and SOG values are True or Orange if values are Relative. Target info will turn Red if the target becomes dangerous.

Acquiring a target manually

To acquire a Radar target manually using MARPA (Mini Automatic Radar Plotting Aid) follow the steps below.

1. Select the object / target.
The context menu is displayed.
2. Select *[Acquire target]*.
Once acquired the target will be tracked.

Automatic target acquisition

With a compatible Radar scanner connected, Radar targets can be acquired automatically.

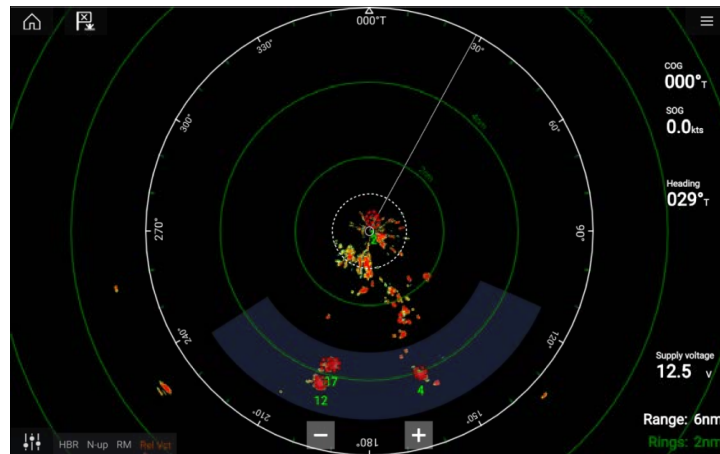

Once configured, targets which enter or appear in your chosen *[Guard Zone](s)* will be automatically acquired.

Note:

- Automatic target acquisition cannot be enabled at the same time as *[Timed Transmit]* or *[Dual Range]*.
- Automatic target acquisition will be temporarily paused if the Radar display range is 12nm or greater.

Setting up automatic target acquisition

Follow the steps below to configure automatic target acquisition.

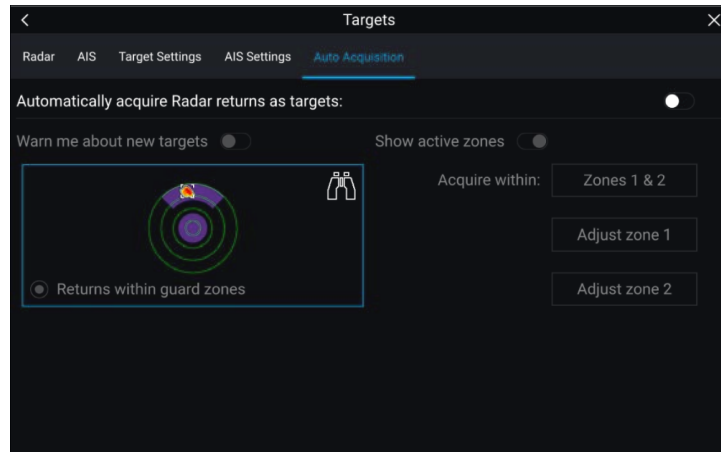

1. Select the *[Auto Acquisition]* tab from the Target menu: (*[Menu > Targets > Auto Acquisition]*).
2. Enable Automatic Target Acquisition by selecting the *[Automatically acquire Radar returns as targets]* toggle switch.
3. Select the *[Acquire within]* box and choose *[Guard zone 1]*, *[Guard zone 2]* or *[Zones 1 & 2]* as required.
4. To enable onscreen pop-up notifications of new targets which have been acquired automatically, select the *[Warn me about new targets]* toggle switch.
When multiple targets are acquired simultaneously, an Info dialog is displayed.
5. You can also adjust the size and position of the Guard zones directly from the *[Auto Acquisition]* page by selecting *[Adjust zone 1]* or *[Adjust zone 2]*.

Radar target list

The target list identifies: Target number, Range and Bearing from your vessel. Where relevant, CPA (Closest point of approach) and TCPA (Time to Closest Point of Approach) values will also be displayed.

The Radar target list can be accessed from the Targets menu in the Radar app and Chart app: *[Menu > Targets > Radar]*.

The Radar target list can be sorted by either *Number* or *Range* by selecting the *[Sorted By]* option located at the bottom of the LiveView pane:

- Number — List sorted by Target number so that the first detected target appears at the top of the list.
- Range — List sorted by proximity to your vessel with the closest target appearing at the top of the list. The list will automatically update as targets become closer or farther away.

Selecting a target from the list highlights the selected target in the LiveView app pane on the right of the page and opens the Pop-over menu.

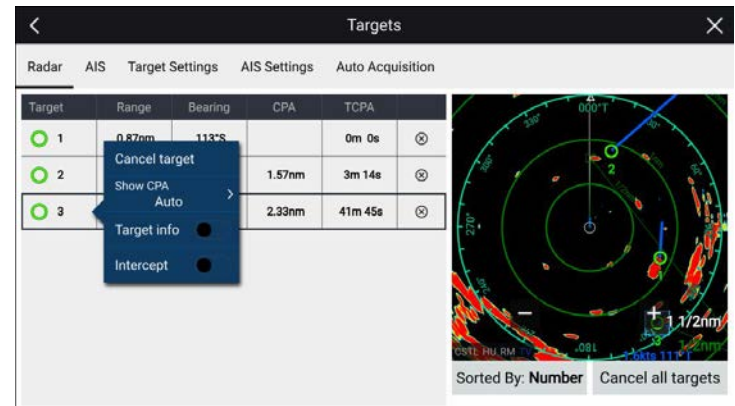

Radar targets can be cancelled individually by selecting the '[X]' next to the target's details in the list, or you can cancel all targets by selecting *[Cancel all targets]*.

Target settings

Target vectors, target history and object trail graphics can be displayed onscreen to improve situational and collision awareness.

Target settings can be accessed from the *[Target Settings]* tab: *[Menu > Targets > Target settings]*.

Reference mode

Target settings can be configured to either *[True]* or *[Relative]* mode. In True mode, Trails, Vectors and History are colored Blue and are

shown ground referenced (i.e. the object or target's actual Course Over Ground (COG)). In Relative mode, Trails, Vectors and History are colored Orange and are shown relative to your vessel's movement. To switch the target reference mode, select the *[REFERENCE MODE]* setting. Alternatively, you can switch reference mode by selecting the onscreen *[Image Adjustment]* icon and then selecting either *[True]* or *[Relative]*.

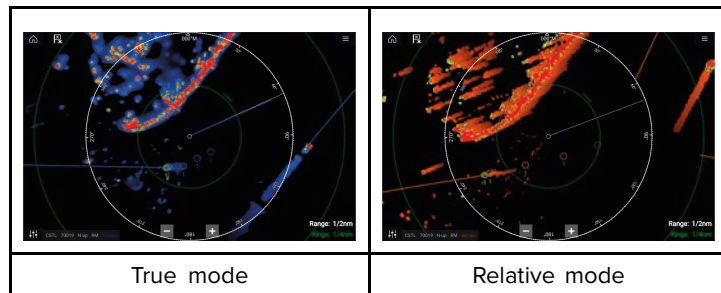

The *[Target Settings]* reference mode is independent of your vessel's motion mode.

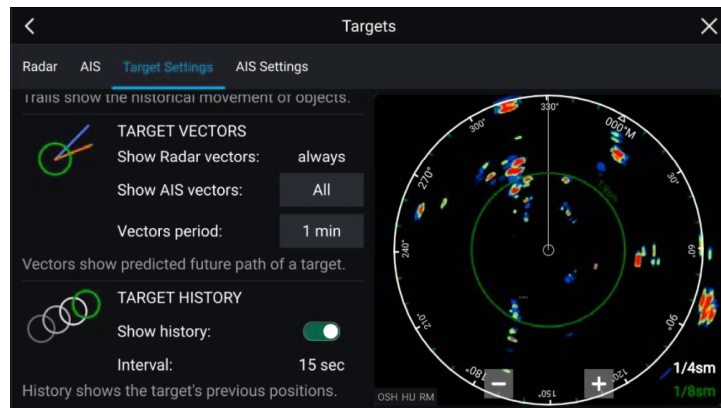

Target vectors

Target vectors show the predicted future course of a target. Target vectors for acquired Radar targets are always shown. By default, target vectors are also shown for all AIS targets. You can switch the *[Show AIS vectors]* to *Manual*, enabling you to switch

Radar app

vectors for AIS targets *On* or *Off* for each target individually, via the target context menu.

The length of the Vector line signifies where the target will be after the time specified in *[Vector period]* has passed. The Vector period can be adjusted by selecting the current *[Vector period]* value and choosing a time from the Pop-over options.

Target history

Target history shows a target's previous positions.

Target history can be enabled or disabled using the *[Show history]* toggle switch.

Target history is plotted by displaying a target symbol at the vessel's position each time the value specified in the *[Interval]* setting has passed. The *[Interval]* is automatically calculated based on the target vector's *[Vector period]*, divided by 4.

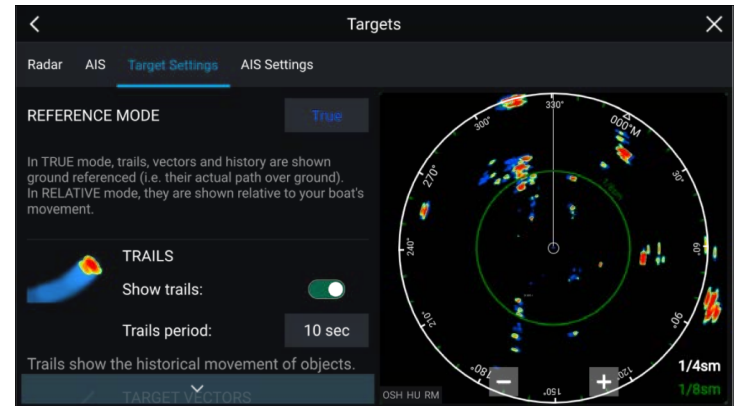

Trails

Trails plot the historical movements of objects (Radar returns) for the time specified in the *[Trails period]* setting.

Trails are subject to the selected "Reference Mode" (i.e. *[True]*, to show actual motion over "ground" (COG), or *[Relative]*, to show motion relative to your vessel).

Trails can be enabled and disabled using the *[Show trails]* toggle switch.

Historical object position is shown as a colored trail behind the object.

Onscreen target settings

Target settings and information are also available using the onscreen *[Image adjustment]* icon.

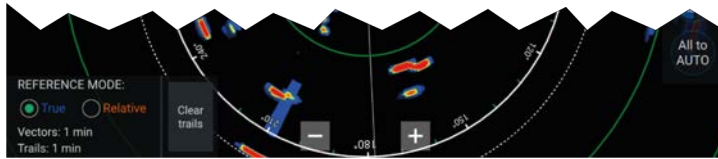

The following target settings and information is available:

- *[REFERENCE MODE]*— Choose whether Radar targets and objects are displayed in *[True]* or *[Relative]* reference mode.
- **Vector period and Trail interval** — Displays currently selected values.
- *[Clear trails]*— Clears and resets the trails displayed onscreen.

Clearing / resetting trails

In an area with multiple target returns, trails can clutter the Radar image, reducing its ability to provide a target's path, under these circumstances you can remove all existing trails using the onscreen *[Clear trails]* option.

1. Select the onscreen *[Image adjustment]* icon.
2. Select *[Clear trails]*.

Target context menu

A target context menu is available that provides quick access to useful target settings.

To open the Radar target context menu, select a target onscreen.

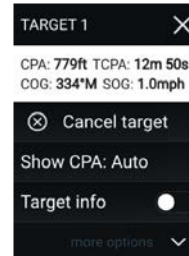

The Radar context menu provides CPA, TCPA, COG and SOG data for the selected target. The context menu also provides the following target menu options:

- *[Cancel target]*— The Radar target will no longer be tracked.
- *[Show CPA]*— Determines whether CPA graphics are shown. The default option is *Auto* which displays CPA graphics for the target if it becomes dangerous. You can also set CPA graphics to *On*, which displays CPA graphics, if there is an intersect point between your vessel's current course and the target's. When set to *Off* no CPA graphics will be displayed for the target.
- *[Target info]*— Determines whether the target's SOG and COG information is displayed under the target onscreen.

24.12 Target data reference mode

In the Radar app the data shown in individual AIS and Radar target context menus can be switched between *[True]* and *[Relative]* reference mode.

Selecting either *[True]* or *[Relative]* from the *[Quick adjust]* menu will switch the reference data for all AIS and Radar targets.

Quick adjust menu

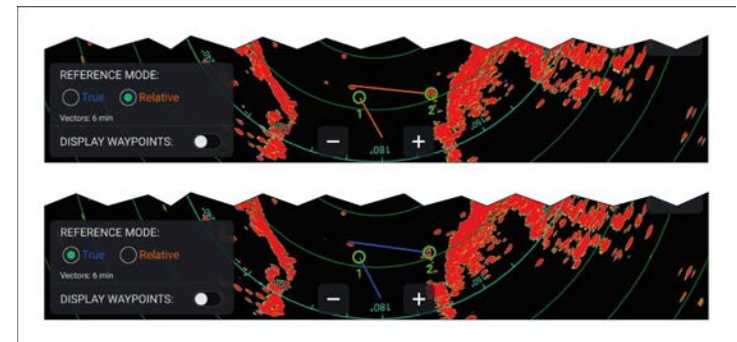

Selecting the *[True/Relative]* toggle switch from the target context menu will switch between *[True]* and *[Relative]* reference data for the selected target only.

Context menu

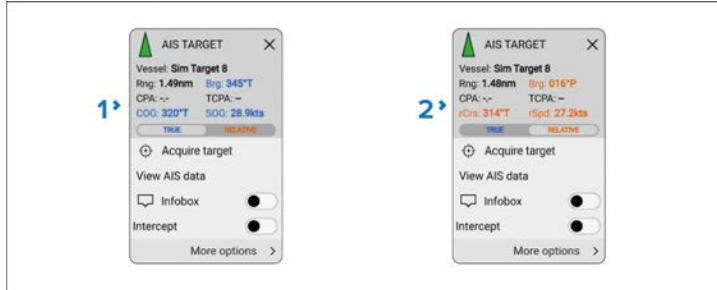

1. True data is shown in blue.
2. Relative data is shown in orange.

24.13 Dangerous targets alarm

You can use the Dangerous targets alarm to notify you if a Radar or AIS target will reach a specified distance from your vessel within a specified time.

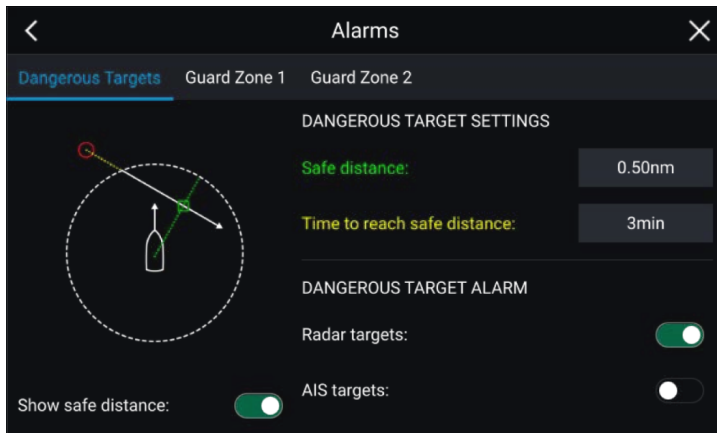

To set up the Dangerous target alarm, first adjust the *[Safe distance]* to the desired value and then select a *[Time to reach safe distance]*. The alarm will be triggered if a tracked target will reach the specified Safe distance from your vessel within the time period selected.

You can choose whether you want the Dangerous target alarm to trigger for Radar and / or AIS targets.

You can display a Safe distance ring around your vessel in the Radar app using the *[Show safe distance]* control.

24.14 Guard zone alarms

Guard zones alert you if a Radar return is detected within the Guard zone area.

2 Guard zones can be configured for each connected Radar scanner.

The Guard zones can be configured from the *[Alarms]* menu: *[Menu > Alarms > Guard zone 1]* or *[Menu > Alarms > Guard zone 2]*

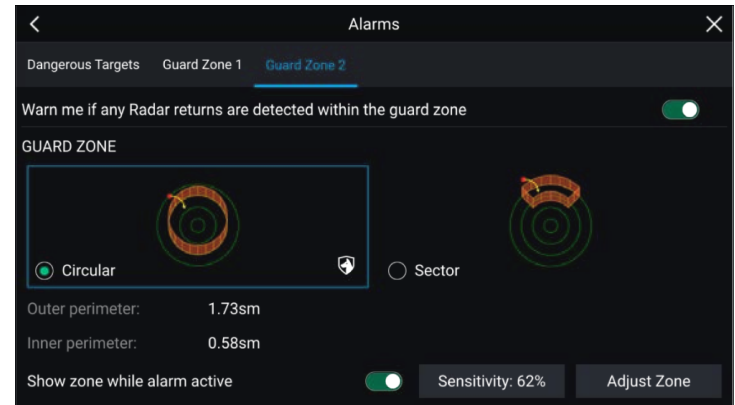

A Guard zone can be configured as a sector or as a circle around your vessel.

Selecting *[Adjust Zone]* allows you to configure the size of the Guard Zone.

Adjust the guard zone's size by dragging the inner and outer perimeter end points (circles) to the desired locations.

Once configure select *[Back]*.

If required, you can also adjust the Guard zone sensitivity. Sensitivity determines the size at which objects trigger the alarm.

24.15 Doppler Radar overview

Doppler Radar technology makes it easier to track moving objects with ground speed exceeding 3 knots.

The Doppler function highlights objects on the Radar display that are moving towards or away from the vessel (e.g. other vessels, but not land or buoys, for example). Stationary targets will not be highlighted.

Doppler Radar technology is particularly beneficial in a marine environment, where poor weather conditions and visibility can make object tracking challenging. With the integration of Doppler information on the Radar display, the process of matching on-screen Radar returns with real-world objects becomes a much simpler task.

Doppler Radar works by transmitting a microwave signal which is then reflected off a moving object at a distance. By analyzing how the object's motion has altered the frequency of the returned signal, the Doppler Radar can interpret the variation to provide highly accurate measurements of an object's direction of travel, relative to the Radar scanner.

Doppler mode

When a compatible Radar scanner is connected, Doppler mode is available.

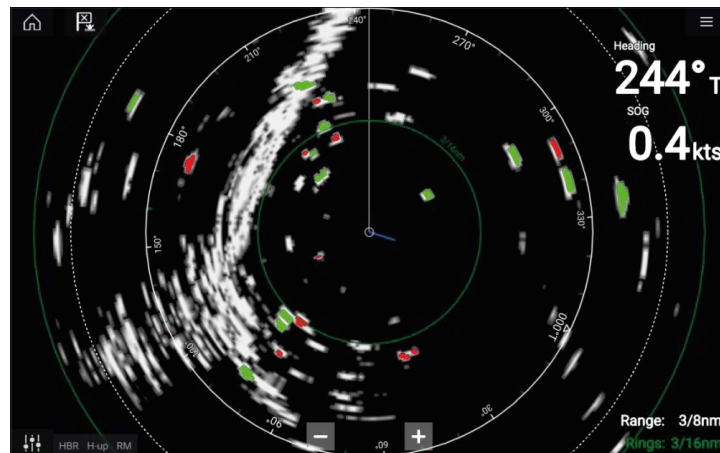

Doppler mode — Enabling and disabling

Doppler mode is enabled from the Main menu: *[Menu > Doppler]*. With Doppler mode enabled, the color palette will change to the default Doppler palette: All approaching targets will be colored Red, and all targets moving away from you will be colored Green. Doppler mode is suspended at ranges of 12 nm and greater. The Radar color palette will remain the same but targets will not be highlighted.

Doppler mode — Color palettes

Doppler has unique color palettes which help to ensure the Red and Green Doppler targets stand out from the Radar image. When Doppler is enabled, the standard color palette setting will show only the unique Doppler color palettes: *[Doppler grey]*, *[Doppler blue]* and *[Doppler yellow]*. A *[Full Color]* option is also available.

Note:

If 'Full color' is selected for the Radar palette, approaching targets will appear Pink instead of Red.

The Color palettes can be selected from the Presentation tab: *[Menu > Settings > Presentation]*.

Caution: Doppler limitations

When the target's speed is more than 60 knots Speed Over Ground (SOG), or the relative speed between your vessel and the target is greater than 120 knots, the direction of target returns from high speed vessels may be displayed incorrectly. Consequently, **the displayed target colors may be inverted, with targets colored red when they should be green, and vice versa.**

Doppler data source requirements

Use of the Doppler Radar features requires the following data sources to be available on your system (e.g. connected to your multifunction display / chartplotter, via SeaTalk NG or NMEA 0183).

Required data sources

Data type	Example data source
COG (Course Over Ground)	GNSS (GPS) receiver (MFD / chartplotter internal receiver or external receiver).
SOG (Speed Over Ground)	GNSS (GPS) receiver (MFD / chartplotter internal receiver or external receiver).

Recommended data source

Data type	Example data source
HDG / HDT (True Heading)	Compass or Autopilot sensor providing Fastheading data (e.g. Evolution-Series EV-1 / EV-2).

Note:

A heading data source is not essential for Doppler operation. However it will improve the performance of Doppler mode at slower speeds (< 15 knots), when tide set and leeway are present.

24.16 Blank sectors

Blank sectors can be manually set to hide specific sections of your radar display.

This feature is useful for vessels that experience false radar readings from onboard structures or equipment.

As blanking also physically disables the scanner's transmitter for the sector that you define, this feature is also useful for protecting crew members from radar radio frequency emissions when they are in close proximity to the radar antenna. One example of this scenario is when the helm is within the beamwidth of the radar antenna.

Note:

Sector blanking is only available with Cyclone solid state open array, Magnum™ Open Array and Quantum™ 2 Doppler running Radar software version 2.46 or above.

Blank sectors can be enabled from the Radar app settings: *[Radar app > Settings menu > Installation]*

Two blank sectors can be enabled. You can edit the minimum and maximum limits of each blank sector; this will determine how much of the radar display is hidden.

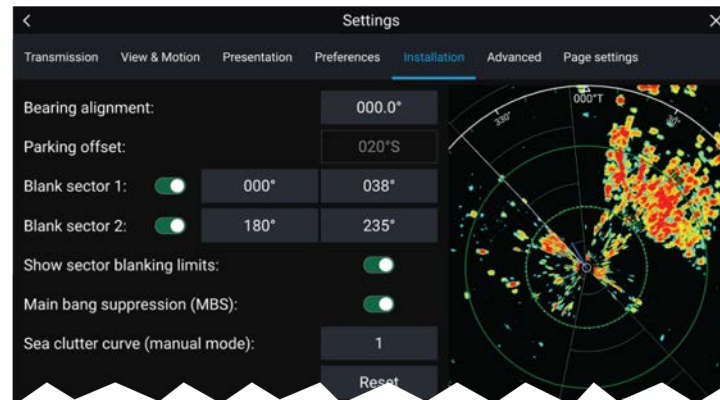

Blank sectors can be enabled / disabled on the radar overlay in the Chart app: *[Chart app > Settings menu > Radar settings]*

For more information refer to [Radar settings](#)

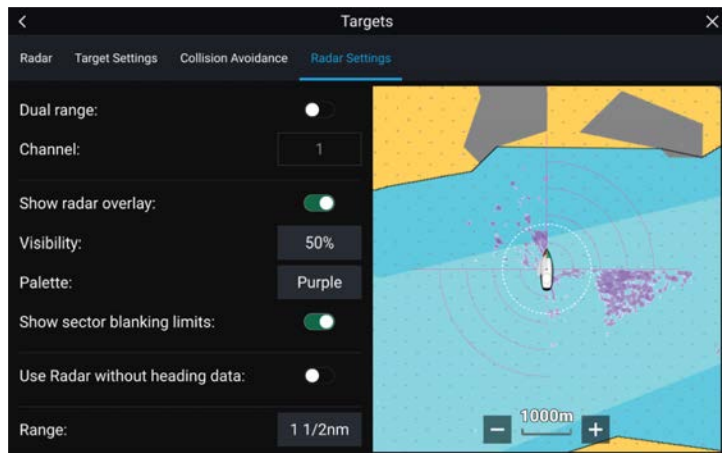

24.17 Radar sensitivity controls

Optimum performance is usually achieved using the default settings. You can adjust the image using the Sensitivity controls to improve the displayed image.

Sensitivity settings can be accessed using the onscreen *[Image adjustment]* icon, or the Adjust sensitivity menu option: *[Menu > Adjust sensitivity]*.

The Sensitivity controls available are dependant upon the Radar scanner in use.

Control	Name	Description
	<i>['G' Gain]</i>	The control determines the signal strength at which target returns are shown onscreen. The Gain control can be set to <i>[Auto]</i> or <i>[Manual]</i> . A higher value produces more target returns and noise onscreen.
	<i>['R' Rain]</i>	Precipitation appears on the Radar screen as lots of small echoes which continuously change size, intensity and position. The Rain control suppresses these echoes making it easier to identify real object. The higher the Rain control is set the more echoes will be suppressed.
	<i>['S' Sea]</i>	Radar echoes from waves can clutter the Radar screen. The Sea control suppresses these echoes (for up to 5 nm depending on conditions) making it easier to identify real objects. The higher the Sea control is set the more echoes will be suppressed.

Control	Name	Description
	<i>[‘CG’ Color Gain]</i>	The control sets the lower limit for the color used for the strongest target returns. All target returns above this value are displayed in the strongest color. Those with a weaker value are divided equally between the remaining colors. The control can be set to <i>[Auto]</i> or <i>[Manual]</i> .
	<i>[All to Auto]</i>	Sets all Sensitivity settings to <i>[Auto]</i> with 0% offset.

24.18 Radar settings menus

The radar settings menu is organized into tabs with settings and options appearing under the relevant tab. The following settings menus are available:

- *[Transmission]* For details refer to: [p.415 — Transmission settings menu](#)
- *[View & Motion]* For details refer to: [p.416 — View & Motion settings menu](#)
- *[Presentation]* For details refer to: [p.417 — Presentation settings menu](#)
- *[Preferences]* For details refer to: [p.417 — Preferences settings menu](#)
- *[Installation]* For details refer to: [p.418 — Installation settings menu](#)
- *[Advanced]* For details refer to: [p.419 — Advanced settings menu](#)
- *[Page settings]* For details refer to: [p.419 — Page settings menu](#)

Transmission settings menu

The transmission settings menu provides options relating to radar scanner selection and operation.

Menu item and description	Options
<i>[Scanner]</i> Allows you to select the radar scanner that you want to use. (In systems featuring multiple connected radar scanners).	List of available Radar scanners.
<i>[Channel shown in this app]</i> Determines which channel is shown in the radar app.	<ul style="list-style-type: none"> • Channel 1 (Long range) • Channel 2 (Short range)
<i>[Antenna size selection]</i> Open array radar antenna size selection.	<ul style="list-style-type: none"> • 4ft • 6ft
<i>[Timed transmit]</i> Enables and disables Timed transmit. Timed transmit configures your radar to transmit at periodic intervals to conserve power.	<ul style="list-style-type: none"> • On • Off
<i>[Standby]</i> Determines the length of time the radar is in Standby for in time transmit mode.	<ul style="list-style-type: none"> • 3 min • 5 min • 10 min • 15 min
<i>[Transmit]</i> Determines the amount of scans the radar will perform when transmitting in time transmit mode.	<ul style="list-style-type: none"> • 10 scans • 20 scans • 30 scans

Menu item and description	Options
<i>[Dual range]</i> Enables and disables dual range, which enables you to display 2 different ranges simultaneously.	<ul style="list-style-type: none"> • On • Off
<i>[Range Fusion]</i> Enables the Range Fusion feature when using dual range on Cyclone radar scanners. With Range Fusion, short and long pulses are combined to provide a high-clarity Radar image for both short-range and long-range targets, simultaneously.	<ul style="list-style-type: none"> • On • Off
Note: Option only available on Cyclone radar scanners.	

View & Motion settings menu

The view and motion settings menu contains settings that allow you to control how the radar is displayed in relation to your vessel.

Menu item and description	Options
<i>[Orientation]</i> Head-up The top of the screen always points towards your vessel's current heading and as your heading changes the Radar image rotates accordingly. In Head-up the motion mode is fixed to Relative motion.	<ul style="list-style-type: none"> • Head-up
North-up The radar image is orientated so that true north is always upward on the screen. As your vessel changes direction the SHM (ship heading marker) rotates accordingly to show your relative position to true north.	<ul style="list-style-type: none"> • North-up
Course-up The radar is orientated so as to show your current course directly ahead. The radar image	<ul style="list-style-type: none"> • Course-up

Menu item and description	Options
will rotate so that your COG is always upward on the screen, as your heading changes the SHM rotates accordingly.	
<i>[Motion mode]</i> Relative motion Relative Motion mode fixes your vessel's position and the radar image moves relative to your vessel In Relative motion mode you can adjust your vessel's onscreen position using the Boat position setting.	<ul style="list-style-type: none"> • Relative motion • True motion
True motion True Motion mode fixes the chart position and the vessel icon moves across the screen. As the vessel's position approaches the edge of the screen, the chart image is automatically redrawn to reveal the area ahead of the vessel. As the vessel's position approaches the edge of the display, the image is automatically redrawn to reveal the area ahead of the vessel. In True motion mode the boat position is fixed to <i>[Full offset]</i> .	
Note: True Motion mode is not available when the Radar orientation is set to "Head-up".	
<i>[Boat position]</i> The boat position determines the position of your vessel onscreen. You can adjust the Boat position to provide a greater distance ahead of your vessel. Your boat position can only be changed in <i>[Relative motion]</i> mode.	<ul style="list-style-type: none"> • Center • Partial offset • Full offset

Presentation settings menu

The presentation settings menu provides options for what is displayed on the screen.

Menu item and description	Options
<i>[Range rings]</i> Enables and disables Range rings in the Radar app.	<ul style="list-style-type: none"> • On • Off
<i>[Range ring labels]</i> Enables and disables Range ring distance labels in the Radar app.	<ul style="list-style-type: none"> • On • Off
<i>[Range ring mode]</i> The number of Range rings displayed in the Radar app can be either set automatically according to the displayed range or you can specify a preferred number of range rings.	<ul style="list-style-type: none"> • <i>Auto</i> • <i>Preferred number</i>
<i>[Rings]</i> When Range ring mode is set to Preferred number use this setting to specify your preferred number.	<ul style="list-style-type: none"> • 2 • 4 • 6
<i>[Color palette]</i> Allows selection of the color palette.	List of color palettes.
<i>[Show waypoints]</i> Allows the display of waypoint icons in the Radar app.	<ul style="list-style-type: none"> • On • Off

Preferences settings menu

The preferences settings menu provides options to help you customize your Radar to your personal preference.

Description	Options
<i>[VRM/EBL reference]</i> Determines the reference point used for VRM/EBLs.	<ul style="list-style-type: none"> • True/Mag • Relative
<i>[Interference rejection]</i> Suppresses interference from other Radar scanners in the vicinity.	<ul style="list-style-type: none"> • On • Off

Description	Options
<i>[Interference rejection level]</i> Determines the amount of interference suppression used. Only available when <i>[Interference rejection]</i> is enabled.	Quantum™ / Cyclone <ul style="list-style-type: none"> • Level 1 to Level 5 Non-HD Digital Radomes <ul style="list-style-type: none"> • Normal • High
<i>[Near Target Enhancement]</i> The size of targets within the first half of the displayed range will be increased to provide a more consistent size of targets as they approach your vessel (i.e. the center of the screen).	<ul style="list-style-type: none"> • On • Off
Note: Option only available on Cyclone radar scanners.	
<i>[Expanded returns]</i> When enabled, increases the Radar pulse length to provide larger target returns.	<ul style="list-style-type: none"> • On • Off
<i>[Expansion level]</i> Determines the amount of target expansion applied. Only available when <i>[Target expansion]</i> is enabled.	<ul style="list-style-type: none"> • Low • High
<i>[Tune adjust]</i> Allows you to adjust the Radar scanner's receiver for maximum target returns. It is recommended that the Radar scanner is allowed to warm up for at least 10 minutes prior to making adjustments.	<ul style="list-style-type: none"> • Auto • Manual (0% to 100%)

Description	Options
<p><i>[Radar Rotation Speed]</i> Allows you to select the appropriate rotation speed for your range. The Auto option provides an increased refresh rate at Radar ranges up to 3 nm.</p>	<ul style="list-style-type: none"> • 24 RPM • Auto (24 / 48 RPM)
<p><i>[Transmit frequency]</i> Changing the Transmit frequency can reduce interference on the Radar image.</p>	<ul style="list-style-type: none"> • Low • Normal • High
<p><i>[Beam sharpening]</i> Reduces the beamwidth of the Radar by the amount specified in <i>[Beam sharpening amount]</i>, to produce targets that have less resolution, which makes it easier to identify targets that are close together. Intended for Radars with 3 ft or 4 ft antennas, which have less beamwidth than a 6 ft antenna.</p> <p>Note: Option only available on Cyclone radar scanners.</p>	<ul style="list-style-type: none"> • On • Off
<p><i>[Beam sharpening amount]</i> Percentage of the beamwidth reduction for the Radar's <i>[Beam sharpening]</i> feature.</p>	<ul style="list-style-type: none"> • 0% to 100%

Installation settings menu

The installation settings menu provides options used during installation to help set up your radar

During normal operation it should not be necessary to adjust Installation settings.

Menu item and description	Options
<p><i>[Bearing alignment]</i> Enables you to align the Radar image correctly in relation to your vessel's bow. Correct alignment is necessary for the accurate display of radar returns and targets.</p>	<ul style="list-style-type: none"> • 179.5° Port to 180° Starboard
<p><i>[Parking offset]</i> Allows you to select the "parked" position of your Open Array's antenna, which is the physical position that the antenna will be in, relative to the pedestal when the radar is in Standby. This feature is only available when the Open Array radar scanner is in Standby.</p>	<ul style="list-style-type: none"> • 0° to 359°
<p><i>[Blank sector 1]</i> Allows you to hide a specific section of the radar display, creating a "blank" sector onscreen that shows no radar signal returns.</p> <p>Note: Sector blanking is only available with Cyclone solid state open array, Magnum™ Open Array and Quantum™ 2 Doppler running Radar software version 2.46 or above.</p>	<ul style="list-style-type: none"> • 0° to 359° • 0° to 10° (default)
<p><i>[Blank sector 2]</i> Allows you to hide an additional section of the radar display, creating a "blank" sector onscreen that shows no radar signal returns.</p> <p>Note: Sector blanking is only available with Cyclone solid state open array, Magnum™ Open Array and Quantum™ 2 Doppler running Radar software version 2.46 or above.</p>	<ul style="list-style-type: none"> • 0° to 359° • 180° to 190° (default)
<p><i>[Main Bang Suppression (MBS)]</i> MBS eliminates saturation in radar returns displayed in the immediate vicinity of your vessel. When adjusting <i>[Zero range]</i> it is recommended that MBS is set to Off.</p>	<ul style="list-style-type: none"> • Off • On

Menu item and description	Options
<i>[Sea clutter curve]</i> Adjusts the Radar scanner's sensitivity to Sea clutter.	• 1 to 8
<i>[Wired adapter channel (requires Radar reboot)]</i> Changes channel to eliminate noise. For details refer to: p.589 — Changing Quantum radar channel	• 1 to 11
<i>[Set scanner's zero rotation position]</i> The Zero position is set in the factory. It should only need changing if the slip ring has been replaced or if the unit has been taken apart.	Set
<i>[Reset]</i> Reset the Radar's settings to their factory default values.	N/A

Advanced settings menu

The advanced settings menu contains advanced settings related to the radar.

During normal operation it should not be necessary to adjust Installation settings.

Menu item and description	Options
<i>[Tune preset]</i> Radar tuning is controlled either automatically or manually, using the <i>[Tune adjust]</i> setting. Tune preset controls the range available to the <i>[Tune adjust]</i> control.	• 0 to 255
<i>[STC preset]</i> The Sensitivity Time Control (STC) can be used to equalize targets across the image. If you find targets are brighter or dimmer nearer the center of the image adjust the STC preset until the desired result is achieved.	• 0% to 100%

Menu item and description	Options
<i>[Zero range]</i> Zero range (Display timing) is used to configure the zero range of the Radar scanner so that objects appear at the correct distance.	• 0 to 153m / 502ft
<i>[Reset]</i> Resets Installation and advanced settings to factory defaults.	• Yes • No

Page settings menu

The page settings menu contains settings related to page layout.

The following options are available:

- *[Data Overlays]*— Enables configuration of Data overlays, which overlay key information from connected sensors onto the Chart, Radar, Sonar and Camera apps.
- *[Edit split ratio]*— Enables you to customize the position of the partitions in splitscreen app pages. For example, 50/50, 70/30 etc.

CHAPTER 25: FIRST RESPONDER

CHAPTER CONTENTS

- 25.1 First responder features — page 421
- 25.2 Lost depth alarm — page 424
- 25.3 Heading and SOG Homescreeen status — page 424
- 25.4 Settings password protection — page 424
- 25.5 Data logging — page 425
- 25.6 Waypoint at Range and Bearing from location — page 426
- 25.7 Route sending and receiving — page 426
- 25.8 Intel targets — page 430
- 25.9 DSC targets — page 431
- 25.10 Target Of Interest (TOI) — page 432
- 25.11 First responder AIS modes — page 435
- 25.12 AIS high target alarm — page 436
- 25.13 SITREP (Situation report) — page 437
- 25.14 First responder target context menus — page 437
- 25.15 Depth markers — page 438
- 25.16 Import and export Waypoints and Routes over NMEA networks — page 439

25.1 First responder features

Configuring the MFD for First responders enables extra features that are otherwise not available on the MFD. Several of the First responder features require a STEDs compatible AIS transceiver to enable Sensitive Tactical Information Exchange and Display System (STEDS) functionality.

First responder and STEDS features require *[First responder]* to be selected as the 'Boating activity' during step 2 of the MFD's initial startup wizard.

Note:

To change boating activity a factory reset must be performed to initiate the startup wizard.

STEDS specific features also require

- an AIS5000 to be connected to the same NMEA 2000 / SeaTalkng® network as the MFD.

Note:

The AIS5000 must be correctly configured with an MMSI number and where required a radio operators license must be obtained.

- each vessel must be configured with the same STEDS passphrase.

STEDS features use the existing Automatic Identification System (AIS) network to transmit and receive messages and data but as the messages and data are encrypted they are not visible or available to standard Class A and Class B AIS receivers/ transceivers.

STEDS encryption

The encryption is 128bit AES encryption which is compliant with the requirements of FIPS (Federal Information Processing Standard Publication). The symmetric STEDs passphrase is used to encrypt and decrypt STEDs messages to ensure that only vessels with MFDs configured with the same passphrase can send and receive the messages.

e.g. If another law enforcement geographically close to your network of vessels also uses the STEDs encrypted MFD functionality, unless they have a matching key there cannot be any interaction between the 2 agencies, and instead each agency will see the other's vessels as a normal AIS target (providing they aren't in AIS restricted mode).

Note:

On an MFD network only the Data master MFD needs to be configured.

First responder features

The following features are available when the MFD is configured as 'First responder'

- The *[Responder]* settings menu tab is available and the *[Responder vessel type]* can be selected. For details refer to [p.422 — Responder settings](#)
- Data logging is enabled. For details refer to [p.425 — Data logging](#)
- DSC target tracking are enabled. For details refer to [p.431 — DSC targets](#)
- Intel target tracking is available. For details refer to [p.430 — Intel targets](#)
- LightHouse™ charts obstruction alarm is available For details refer to [p.293 — Obstruction alarm \(legacy LightHouse charts\)](#)
- Settings password protection. For details refer to [p.424 — Settings password protection](#)
- Place waypoint at range and bearing. For details refer to [p.426 — Waypoint at Range and Bearing from location](#)
- Homescreen Heading and SOG indication. For details refer to [p.424 — Heading and SOG Homescreen status](#)
- Depth monitoring / lost depth alarm. For details refer to [p.424 — Lost depth alarm](#)
- Importing and exporting waypoints and Routes over NMEA networks. For details refer to [p.439 — Import and export Waypoints and Routes over NMEA networks](#)
- Placing horizontal depth markers in the sonar app. For details refer to [p.438 — Depth markers](#)
- AIS maximum/high targets alarm. For details refer to [p.436 — AIS high target alarm](#)

First responder STEDS features

The following STEDS features are available when the MFD is configured as 'First responder' and the STEDS requirements have been met

- The STEDS text messaging app is available. For details refer to [p.445 — Messaging app](#)
- SITREP status can be configured. For details refer to [p.437 — SITREP \(Situation report\)](#)
- AIS restricted mode is available. For details refer to [p.435 — First responder AIS modes](#)
- Targets of Interest (TOI) feature is enabled. For details refer to [p.432 — Target Of Interest \(TOI\)](#)
- Blue Force tracking is used to identify other STEDS configured vessels. For details refer to [p.436 — Blue Force Tracking](#)
- Managed and un-managed Search and Rescue (SAR) patterns can be broadcast and received over STEDS messaging. For details refer to [p.233 — SAR pattern broadcast and receipt](#)
- Routes can be broadcast and received over STEDS messaging. for details refer to: [p.426 — Route broadcast and receipt](#)

LightHouse software updates for STEDs enabled systems

Data sent or received using STEDs messaging will be erased when the MFD's software is updated.

The following data will be erased:

- Inbox messages
- SAR patterns
- Targets of interest

Responder settings

The *[Responder]* settings menu is only available when *[First responder]* has been selected as the *Boating activity* during step 2 of the display's initial startup wizard. The *[Responder]* settings menu includes settings for STEDS specific features, which require an *[AIS5000]* to be connected to the system. If the system does not detect an *[AIS5000]* these features will not be available.

[Responder] settings can be accessed from the *[Settings]* menu:
[Homescreen > Settings > Responder].

Unit details

- *[Asset type]*— Select either *Vessel* or *Aircraft*.
- *[Unit type]*— Select unit type from the list.
- *[Unit name]*— Enter your unit name (this option is the same as the *[Boat name]* option available in the *[Boat details]* settings menu).

The unit type and asset type settings will synchronize and set the same values on a STEDs compliant AIS transceiver e.g.: Raymarine's AIS 5000.

MMSI / AIS

- *[MMSI]*— Set your vessel's MMSI number.

Important:

- In the United States of America (USA), the MMSI and Static Data must be entered only by a Raymarine® dealer or other appropriately qualified installer of marine communications equipment for marine vessels. In the USA, the user is NOT authorized to do this.
- In Europe and other parts of the world outside of the United States of America, the MMSI can be set up by the user.
- For further details, refer to the relevant Telecommunications Regulatory Body for your region.

- *[AIS mode]*— Determines the transmit/receive mode of STEDS AIS hardware. For details see: [p.435 — First responder AIS modes](#)

STEDS passphrase

- *[Passphrase]*— Enter the designated passphrase your team / organization is using to transmit and receive STEDS messages.
- *[Clear passphrase]*— Deletes the entered passphrase.

- *[Passphrase auto-wipe]*— Passphrase expiry. Set the number of days before the passphrase is automatically deleted (the passphrase will be wiped at 00:00 UTC).

Data logging

- *[Data logging]*— Enables and disables Data logging.
- *[Logging interval]*— Time interval between recording data.
- *[Save to:]*— Select the card slot to use for Data logging.

Password protection

- *[Activate password lock]* / *[Deactivate password lock]*— When activated critical settings cannot be changed without entering the specified password.

Advanced

- The following Advanced setting can be accessed from the From the *[Advanced set-up]* menu:
 - **TOI OneShot settings** For details refer to: [p.434 — TOI OneShot settings](#)
 - **FID and checksum settings** For details refer to: [p.423 — STEDS messaging transmission FIDs and checksums](#)
 - **NMEA 2000 messages** For details refer to: [p.424 — NMEA 2000 messages](#)
 - **Inbox message retention** For details refer to: [p.446 — Inbox message retention](#)
 - **Round patterns to nearest 0.1 nm** — Enabling *[Round patterns]* ensures that SAR patterns appear the same on both broadcaster and recipient MFDs. This setting is disabled by default.

Important:

SAR patterns are broadcast at a 0.1 nm resolution. If you intend to broadcast a SAR pattern ensure that *[Round patterns]* is enabled before the SAR pattern is created.

- *[Operate in Secondary SMC behavior]*. For details refer to: [p.423 — Act in secondary mode](#)

Act in secondary mode

If the MFD is not the primary system on the NMEA 2000 network that is being used for SMC searches, the MFD should be put into secondary mode.

In secondary mode the MFD will ignore SMC requests from other systems on the same NMEA 2000 network.

Secondary mode can be enabled from the *[Advanced set-up]* menu: *[Homescreen > Settings > Responder > Advanced set-up > Configure]*.

Enable the *[Operate in Secondary SMC behavior]* toggle switch.

If the toggle is not enabled then the MFD will receive SMC requests from other systems on the same NMEA 2000 network.

STEDS messaging transmission FIDs and checksums

The SITREP and Static data functional IDs (FIDs) and FID checksum validation can be enabled and disabled from the *[Advanced set-up]* menu. *[Homescreen > Settings > Responder > Advanced set-up > Configure]*

STEDS messages

The following transmission SITREP and Static data FIDs are available:

- *Tx FID 10 (SITREP)*
- *Tx FID 11 (Static data)*
- *Tx FID 56 (Legacy SITREP)*
- *Tx FID 57 (Legacy static data)*

Note:

FID 10 and FID 11 are enabled by default. FID 56 and FID 57 are disabled by default.

Checksum validation

Checksum validation is enabled by default but can be enabled and disabled from the *[Transmission checksums]* menu: *[Homescreen > Settings > Responder > Advanced set-up > Configure > Transmission checksums]*.

When enabled received FID's checksums are checked to validate messages.

Checksum validation is available for the following FIDs:

- *FID 3— PI message acknowledgement*
- *FID 4 — Target of interest — 15s*
- *FID 5 — Target of interest — 60s*
- *FID 6 — Target of interest — 180s*
- *FID 7 — Target of interest — 600s*
- *FID 8 — Target of interest — single*
- *FID 10 — Situation report (v0 and v1 supported when clear)*
- *FID 11 — Static data report (v0 and v1 supported when clear)*
- *FID 23 — Search pattern report (encrypted)*
- *FID 28 — Text message*

NMEA 2000 messages

Below is a list of NMEA 2000 PGNs that can be enabled and disabled from the *[Advanced set-up]* menu: *[Homescreen > Settings > Responder > Advanced set-up > Configure > NMEA 2000 Messages]*.

- *[Transmit PGN 130311 (environmental)]*
- *[Transmit PGN 130312 (temperature)]*
- *[Output true heading](PGN 127250)*
- *[Transmit PGN 127237 (heading track control)]*
- *[Output Rx SITREP as Class A](Converts received secure SITREP to Class A Position Report and transmits on NMEA 2000 PGN 129038)*
- *[Output Rx Static Data as Class A](Converts received secure Static Data to Class A Static and Voyage and transmits on NMEA 2000 PGN 129794)*
- *[Output Rx Legacy SITREP as Class A](Converts received legacy SITREP to Class A Position report and transmits on NMEA 2000 PGN 129038)*
- *[Output Rx Legacy Static Data as Class A](Converts received legacy Static Data to Class A Static and Voyage and transmits on NMEA 2000 PGN 129794)*

25.2 Lost depth alarm

MFDS configured using the First responder boating activity can constantly monitor the availability of depth data using the lost depth alarm..

If depth data becomes unavailable (i.e.: lost) then the lost depth alarm is triggered. If depth data is intermittent then the alarm will only be triggered once every 60 seconds. The alarm will be automatically dismissed when depth data becomes available again.

The lost depth alarm is disabled by default and can be enabled from the *[Alarms]* manager: *[Homescreen > Alarms > Settings > Lost depth alarm]*.

25.3 Heading and SOG Homescreen status

When either Heading or Speed Over Ground (SOG) data is not available then a relevant message is displayed in the top right corner of the Homescreen under the GNSS (GPS) status..

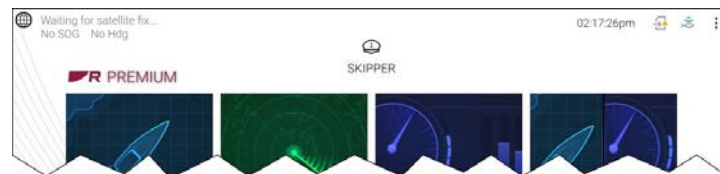

- **No SOG** is displayed if no source for SOG data is available.
- **No Hdg** is displayed if no source of heading data is available.

25.4 Settings password protection

Critical settings can be password protected to prevent them from being changed inadvertently.

The settings password lock is activated from the Responder settings tab menu: *[Homescreen > Settings > Responder]*.

Important:

If the password is forgotten the MFD will require a Power on reset to remove the password. Refer to: [p.587 — Performing a power-on reset on an Axiom Pro display](#)

If password protection has been activated the following settings cannot be changed without first entering the password:

Depth transducer settings

The settings determining where depth readings are taken from and, if applicable, the associated depth offset value, located in the Fishfinder app settings menu: *[Fishfinder > Settings > Transducer]*.

Wireless connection settings

The following settings located in the *[This display]* menu: *[Homescreen > Settings > This display]*.

- *[Wireless display]*
- *[Allow devices to connect via Wi-Fi]*
- *[Pair with Quantum]*.
- *[Settings reset]*
- *[Factory reset]*
- *[Bluetooth settings]*

Boat details settings

The following settings located in the Boat detail menu: *[Homescreen > Settings > Boat details]*

- *[Min safe height]*
- *[Min safe width]*
- *[Min safe depth]*
- *[Boat length]*
- *[Bow to GPS]*

Homescreen settings

The following settings accessed from the Homescreen:

- *[Bluetooth settings]*— accessed from the status area.
- *[Wi-Fi connection]*— accessed -from the third-party *[Apps]* page.
- *[Homescreen app page pop-over]*— accessed by pressing and holding on a blank space or app page icon.

25.5 Data logging

The Data Logger records, at regular intervals, readings taken by your vessel's equipment, an active Man overboard alarm, and the 5 closest AIS targets.

The Data logger is enabled by default and records data to a CSV file saved to a MicroSD card inserted into a card slot on the MFD. A new CSV file is created every hour up to a maximum of 73 files (72 hours of data), after which the first file will be overwritten by the next new Data logging file.

If the MicroSD card is removed or reaches capacity, Data logging will be suspended and a notification will be displayed onscreen.

Note:

- On MFD networks only the datamaster MFD can be used to perform data logging.
- For optimal performance, Do NOT use cartography cards for Data logging.

The status of the Data logger is displayed in the status area of the Homescreen using icons.

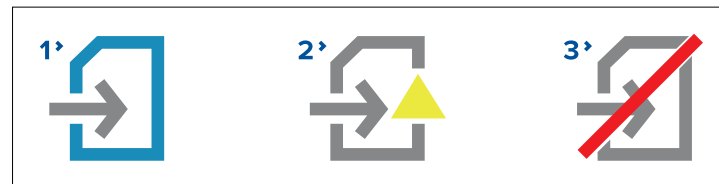

1. Data logging active
2. Data logging error (e.g.: no MicroSD card inserted)
3. Data logging disabled

The Data logger records the following data, when available:

Own vessel:

- Date and time
- Latitude and Longitude
- Heading
- Speed (SOG)

- Depth

Man Overboard:

- Latitude and Longitude
- Elapsed time

5 closest AIS targets:

- Vessel name
- Vessel MMSI
- Latitude and Longitude
- Heading
- Speed (SOG)

The Data logger can be configured from the *[Responder]* settings menu: *[Homescreen > Settings > Responder]*.

25.6 Waypoint at Range and Bearing from location

If an intelligence report is received that provides a target's range and bearing from the reporter's location a waypoint can be created using the reported details.

The waypoint can be placed in the Chart app by opening the Chart context menu at the location given and selecting *[more options]* and then *[Place Wpt at Rng/Brg]* to open the Waypoint dialog.

Screenshot of chart context menu and new waypoint dialog

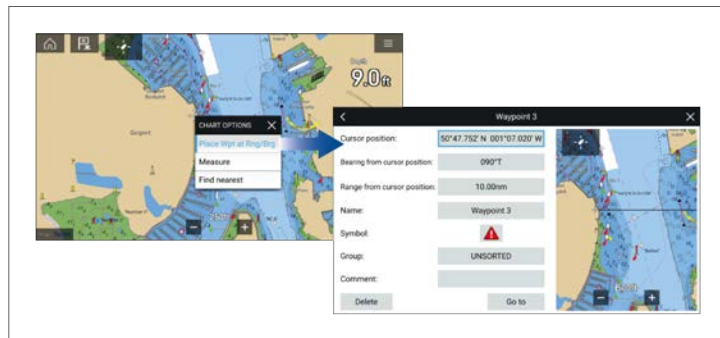

As a minimum the following fields are required to create the waypoint:

- *[Cursor position]*— Enter the reporter's coordinates
- *[Bearing from cursor position]*— Enter the reported target's Bearing
- *[Range from cursor position]*— Enter the reported target's Range

The following additional fields can be completed, if required:

- *[Name]*— Give the Waypoint a name
- *[Symbol]*— Change the default Waypoint symbol.
- *[Group]*— Assign the Waypoint to a Waypoint group.
- *[Comments]*— Add any additional details.

To finalize the waypoint creation select *[Back]* or *[Close]* the dialogue.

From the Waypoint from range and bearing dialogue you can also *[Delete]* the Waypoint if you do not want to keep it, or initiate a *[Goto]*.

25.7 Route sending and receiving

When the display has been configured using the *[First responder]* activity and the system includes a STEDs compatible AIS transceiver, routes can be sent and received.

Note:

- **Broadcast routes** — can contain a maximum of 7 waypoints. Broadcast routes with more than 7 waypoints cannot be sent.
- **Direct routes** — can contain a maximum of 5 waypoints. Direct message routes with more than 5 waypoints cannot be sent.
- **Receiving routes** — Routes containing up to 14 waypoints can be received by the system.
- **Forwarding routes** — Received routes can be forwarded. Routes with up to 5 waypoints can be forwarded as a *[Direct message]* route. Routes with up to 7 waypoints can be forwarded as a *[Broadcast]* route. Routes with more than 7 waypoints cannot be forwarded.

Once a route is created it can be *[Broadcast]* or sent as a *[Direct message]*. A *[Broadcast]* route will be received by all vessels that are using the same STEDs passphrase as the sending vessel. A *[Direct message]* will be sent to an individual vessel.

The *[Send route]* option is available from the *[Route]* context menu and from the *[Route list]* pop-over menu.

When a route is sent it will be received as a message which will be available in the Messages inbox.

Broadcasting a route

A route can be broadcast to all vessels using the same STEDs passphrase.

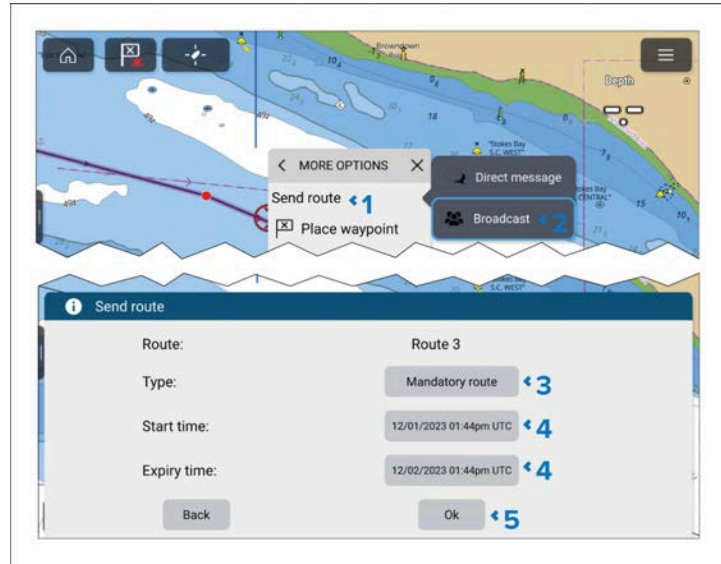

1. Select *[Send route]* from either the *[Route]* context menu or from the *[Route list]* pop-over menu.

To access the [Send route] option from the context menu, open the [Route] context menu and select [More options].

2. Select *[Broadcast]*.
3. Select the *[Type]* field and choose the relevant route type.
4. If required, adjust the *[Start time]* and *[Expiry time]*.

For details, refer to:

p.428 – Adjusting Start time and Expiry time for routes

5. Select *[OK]*.

The route will be broadcast to all vessels in range which have the same STEDs passphrase as the sending vessel.

Sending a route using direct message

A route can be sent to an individual vessel using its MMSI number, a vessel that is in your buddy list or to a vessel in the local vicinity.

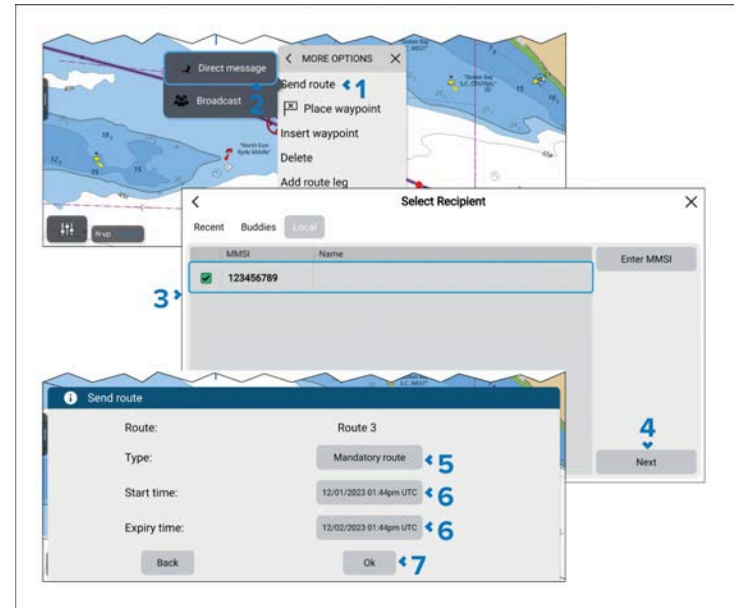

1. Select *[Send route]* from either the route context menu or from the route list pop-over menu.

To access the [Send route] option from the context menu open the route context menu and select [More options].

2. Select *[Direct message]*.
3. Select a contact from the *[Recent]*, *[Buddies]* or *[Local]* recipients list, or select *[Enter MMSI]* and enter the vessel's MMSI number.
4. Select *[Next]*.
5. Select the *[Type]* field and choose the relevant route type.
6. If required, adjust the *[Start time]* and *[Expiry time]*.

For details refer to:

p.428 – Adjusting Start time and Expiry time for routes

7. Select *[OK]*.

The route will be sent to the selected contact/MMSI.

Adjusting Start time and Expiry time for routes

When broadcasting or sending a route via a direct message, the *[Start time]* and *[Expiry time]* can be adjusted.

By default, the *[Start time]* will be the current system date and time. By default, the *[Expiry time]* will be 24 hours **later than** the current system date and time.

1. Select *[Start time]*.

Start time: X

MM DD YYYY UTC HH:MM

12 19 2023 10 am 33

(In local time: 12/19/2023 10:33 am)

Back Today OK

2. Use the *[Up]* and *[Down]* arrows to adjust the start date and time.
3. Select *[OK]*.
4. Select *[Expiry time]*.

Expiry time: X

MM DD YYYY UTC HH:MM

12 19 2023 03 pm 34

(In local time: 12/19/2023 03:34 pm)

Duration: 0d 2h

Back Today OK

5. Use the *[Up]* and *[Down]* arrows to adjust the expiry date and time.
6. Alternatively, select *[Duration]* and adjust the duration before the route will expire.
7. Select *[OK]*.

Once the expiry time is reached, “Expired” will be displayed against the Route in the Routes list, for both the sender and recipients of the route.

Receiving a route

A message notification is displayed onscreen when a route is received.

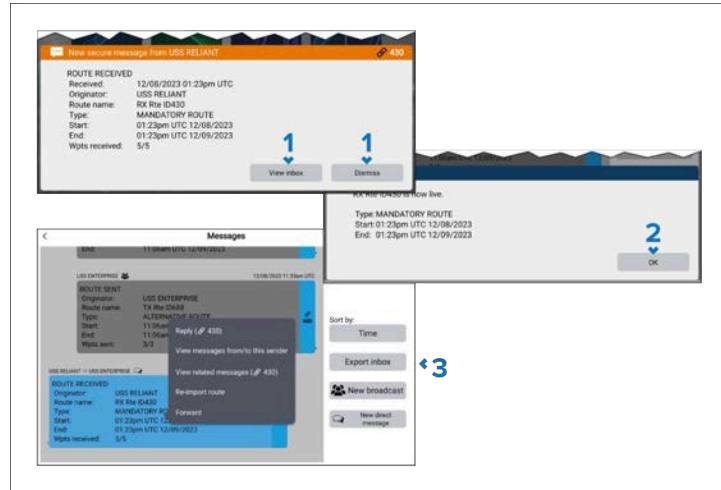

1. Selected either *[Dismiss]* or *[View inbox]*.
2. Select *[OK]* on the Route received info dialog.
3. If you selected *[View inbox]* then the Messages inbox will be displayed.

The received route will be available in the Chart app and will be listed in the *[All routes]* and *[Received routes]* lists.

Following a received route

Once a route has been received it can be followed in the same way as any other route.

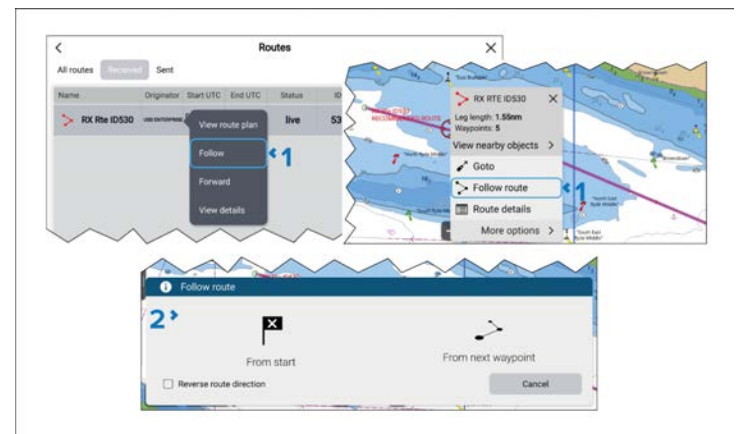

1. Select *[Follow route]* from the Route context menu, or select *[Follow]* from the Route's pop-over menu in the *[Received]* routes list.
 2. Select how you wish to follow the route.
- Active navigation of the route will commence.

Cancelling a sent route

Sent routes can be cancelled by the sending vessel.

The sent route can be cancelled from the Routes list. The routes list can be accessed from:

- *[Homescreen > My Data > Routes]*, or
- *[Chart app > Menu > Waypoints, Routes and Tracks > Routes]*

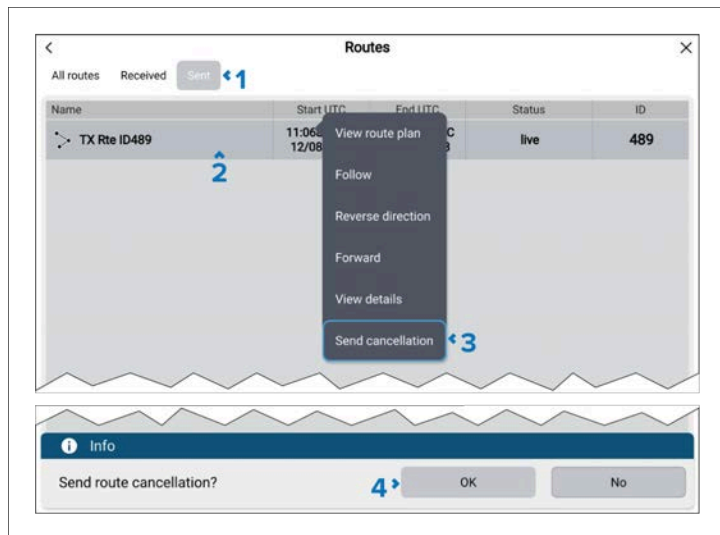

1. Select the *[Sent]* tab.
2. Select the sent route.
3. Select *[Send cancellation]* from the pop-over menu.
4. Select *[OK]* on the confirmation dialog.

A route cancellation message will be received by the recipient vessel(s), and the route's status will be set to Cancelled.

25.8 Intel targets

Intel targets are targets created manually based on visual or reported information of a vessel's position and if available, course and speed.

Intel targets are listed in the Intel targets list and an icon is used in the Chart app to represent the target.

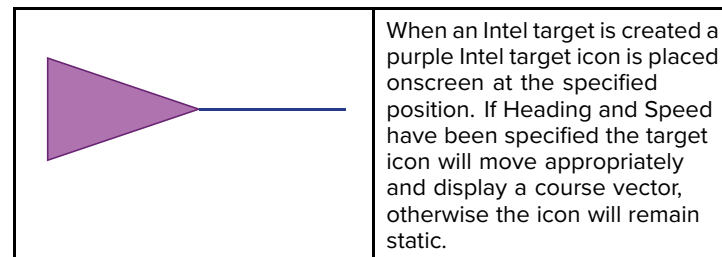

Intel targets will remain on the system until cancelled.

Creating an Intel target

Targets can be creating using reported or sighted information about a targets location, Heading and Speed.

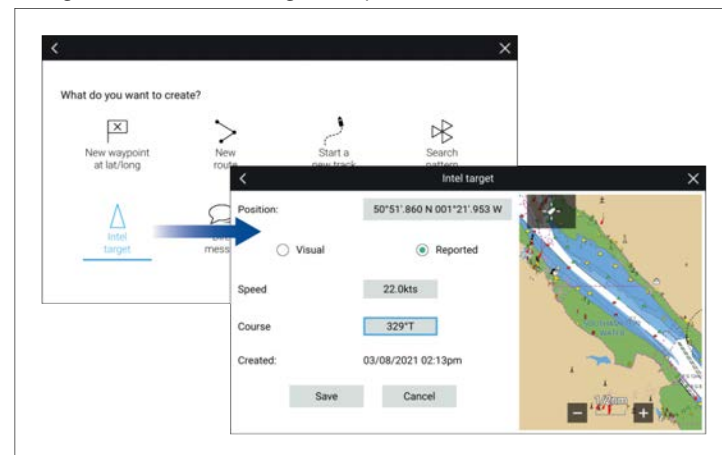

Intel targets are created from the Chart app's *[New]* menu: *[Menu > New > Intel target]*

To create an Intel target follow the steps below:

1. Place the cursor at the desired location in the Chart app..

2. Select *[New]* from the Chart app menu.
3. Select *[Intel target]*.
4. Ensure that the latitude and longitude for the target are correct in the *[Position]* field, adjusting if necessary.
5. Select whether the Intel is *[Visual]* or *[Reported]*.
6. Enter a *[Speed]* and *[Course]* for the Intel target.
7. Select *[Save]*.

The Intel target will be displayed in the Chart app using a purple target icon.

Intel targets can also be created from the Pop-over options in the Intel targets list: *[Menu > Targets > Intel > New intel target]*.

Accessing target options

Target specific options are available for targets that are currently being tracked. The target options can be accessed from the target's context menu and from the Pop-over options in the relevant target list. The options available are dependent on the type of target.

To access a target's context menu:

- Press and hold on the target onscreen, or
- Highlight the target onscreen using the *[Direction controls]* and press the *[OK]* button.

To access the target list Pop-over menu:

- Select the target in the relevant target list, or
- Highlight the target in the list using the *[Direction controls]* and press the *[OK]* button.

Intel target options

The following options are available for Intel targets.

- *[Designate TOI]* — If your MFD is configured for STEDS you can designate a target as a Target of Interest (TOI). For details see: [p.432 — Target Of Interest \(TOI\)](#)
- *[Cancel Target]* — Cancels the Intel target and removes it from the system.
- *[Intercept]* — Initiates a Target interception . For details see: [p.295 — Target intercept](#)
- *[Show on chart]* — Displays the target centered in the Chart app.

First responder

Intel target list

The target list identifies the target position, course, speed and the type of intel the target is based on (i.e.: Visual or Reported.). If the target has been designated as a TOI then the related Link ID will also be displayed.

The Intel targets list can be accessed from the Targets menu in the Radar app and Chart app: *[Menu > Targets > Intel]*.

Selecting a target from the list highlights the selected target in the LiveView app pane on the right of the page and opens the Pop-over menu.

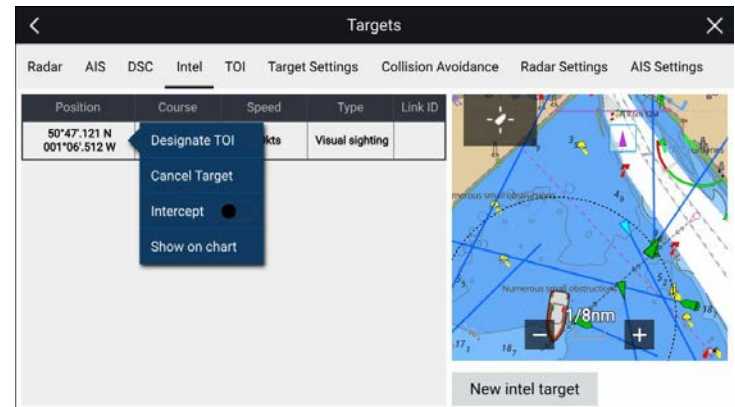

25.9 DSC targets

Waypoints created from DSC notifications will be displayed in the DSC target list and are displayed onscreen at the originating vessel's reported position.

For details on creating a waypoint from a DSC notification see:

[p.164 — DSC distress notification](#)

DSC target symbols are static and remain in the reported position, however if a DSC position update is received a new DSC waypoint symbol can be placed at the new location.

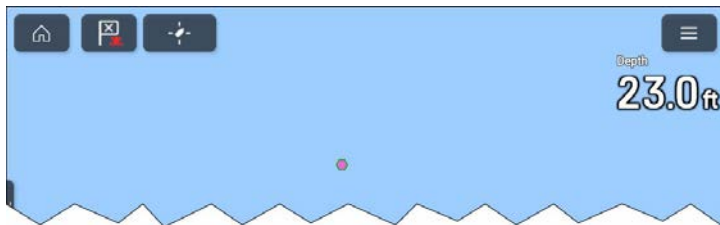

DSC targets will remain on the system until cancelled manually.

Accessing target options

Target specific options are available for targets that are currently being tracked. The target options can be accessed from the target's context menu and from the Pop-over options in the relevant target list. The options available are dependent on the type of target.

To access a target's context menu:

- Press and hold on the target onscreen, or
- Highlight the target onscreen using the *[Direction controls]* and press the *[OK]* button.

To access the target list Pop-over menu:

- Select the target in the relevant target list, or
- Highlight the target in the list using the *[Direction controls]* and press the *[OK]* button.

DSC target options

The following options are available for DSC targets.

- *[Designate TOI]* — If your MFD is configured for STEDS you can designate a target as a Target of Interest (TOI). For details see: [p.432 — Target Of Interest \(TOI\)](#)
- *[Cancel Target]* — Cancels the DSC target and removes the DSC waypoint from the system.
- *[Intercept]* — Initiates a Target interception . For details see: [p.295 — Target interception](#)
- *[Goto]* — Initiate navigation to the target position.
- *[Show on chart]* — Displays the target centered in the Chart app.

DSC target list

The target list identifies: The MMSI number of the originating vessel, its reported Position, Range and Bearing from your vessel and the Type of distress. If the target has been designated as a TOI then the related Link ID will also be displayed.

The DSC target list can be accessed from the Targets menu in the Radar app and Chart app: *[Menu > Targets > DSC]*

Selecting a target from the list highlights the selected target in the LiveView app pane on the right of the page and opens the Pop-over menu.

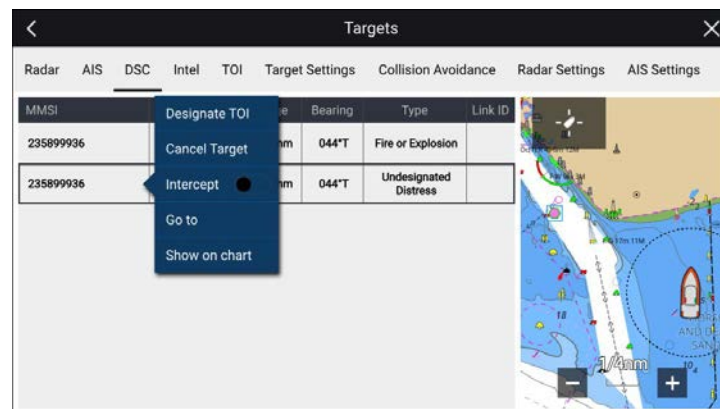

25.10 Target Of Interest (TOI)

AIS, Radar, DSC and Intel targets can be designated as TOIs. Once a target is designated as a TOI, STEDS messaging is used to broadcast the TOI to all vessels in range or to send the TOI to an individual MMSI number. TOIs can also be received over STEDS messaging.

Important:

Recipient MFDs must have the same STEDS passphrase installed as the sender's MFD.

TOIs can be assigned as 'OneShot' TOIs or as recurring TOIs. OneShot TOIs are sent once and are automatically cancelled after a

specified decay period. Recurring TOIs are repeated until cancelled at the selected transmission rate.

TOIs created from Inter targets or DSC targets are always assigned as OneShot TOIs.

TOI icons are displayed in the Chart app and Radar app. Different icons are used to differentiate between sent and received TOIs.

	<p>Sent recurring TOI icon A recurring TOI is represented on the sender's MFD using a red triangle icon with 2 red rings around it. Recurring TOIs will be tracked until cancelled.</p>
	<p>Sent OneShot TOI icon A OneShot TOI is represented on the sender's MFD using a red triangle icon with 2 red dashed rings around it. OneShot TOIs will be tracked until the decay period has elapsed. See: p.433 – OneShot TOI decay times</p>
	<p>Received TOI icon A TOI that has been received from another vessel is represented on the recipient's MFD using a red triangle icon. When a TOI message is received a notification is displayed onscreen. The incoming message is saved in the <i>[Messages]</i> app.. A TOI received from another vessel cannot be forwarded on to other vessels. Received TOIs will be tracked until cancelled.</p>

If a Radar target or AIS target that a TOI is based on becomes lost then the TOI will also become lost.

OneShot TOI decay times

TOIs designated as OneShot are temporary and are subject to a delay period before reverting to their original target states (i.e.: AIS target, Radar target, DSC target or Intel target).

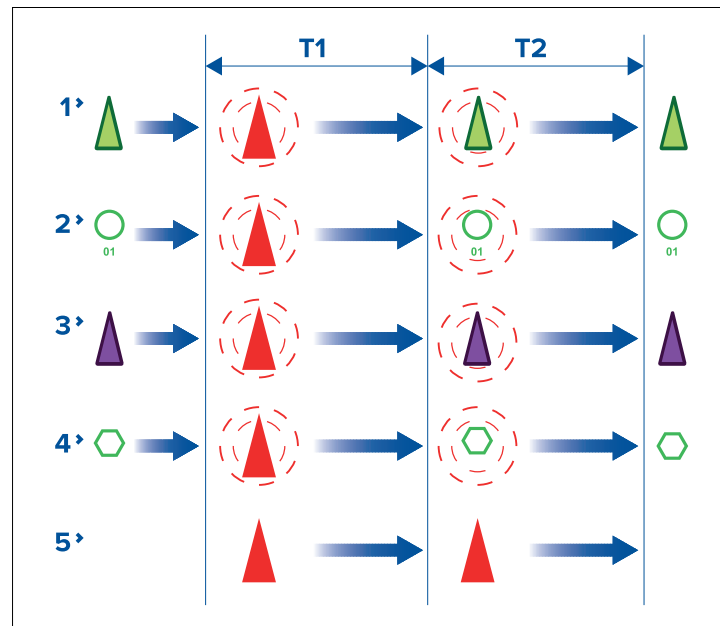

- **T1 Initial delay** — The OneShot TOI icon is used to represent OneShot TOIs until an initial delay period has expired.
- **T2 Second delay** — After the initial delay period has expired the TOI will revert to using its original target icon but maintain the Red dashed rings around the icon. After a second delay period expires the Red dashed circles are removed and the target reverts to using its original target icon. After the second delay period expires the target is no longer designated as a TOI.

1. AIS targets
2. Radar targets
3. Intel targets
4. DSC targets
5. Received TOI

Note:

Received OneShot TOIs use the standard received TOI icons for the duration of both delay periods and will then disappear.

TOI OneShot settings

TOI OneShot decay times and automatic repeat for sending / broadcasting the related STEDS message can be adjusted.

TOI OneShot settings are accessed from the *[Advanced set-up]* menu: *[Homescreen > Settings > Responder > Advanced set-up > Configure]*.

The following settings are available:

- *[T1]*— Number of seconds for the initial delay period.
- *[T2]*— Number of seconds for the second delay period.

TOI transmission rates

TOIs can be transmitted as either a single ‘OneShot’ transmission or as a recurring transmission.

TOIs generated from Intel targets or DSC targets are automatically assigned as OneShot TOIs. TOIs generated from AIS targets and Radar targets allow the sender to select the TOI rate when the TOI is created. Recipients and senders can change the TOI rate at anytime.

The following TOI rates can be selected:

- *OneShot (Single Transmission)* — TOI message is transmitted only once.
- *Slow Target (600 sec repeat)* — TOI message is transmitted every 600 seconds.
- *Medium Target (180 sec repeat)* — TOI message is transmitted every 180 seconds.
- *Fast Target (60 sec repeat)* — TOI message is transmitted every 60 seconds.
- *Aircraft Target (15 sec repeat)* — TOI message is transmitted every 15 seconds.

Note:

- A vessel can only send 1 recurring TOI message at a time. If a second recurring TOI message is sent out it will replace the first TOI message.
- A vessel can send out multiple OneShot TOI messages.
- A vessel can receive multiple OneShot and recurring TOI messages.
- TOI rates for Intel targets and DSC targets are always set as OneShot and cannot be changed.

TOI position updates

TOI positions are updated as follows:

- AIS targets and Radar targets will receive regular position updates from the relevant device.
- Intel targets will maintain their initially reported heading and speed
- DSC targets remain static, unless position reports are received.

Accessing target options

Target specific options are available for targets that are currently being tracked. The target options can be accessed from the target’s context menu and from the Pop-over options in the relevant target list. The options available are dependent on the type of target.

To access a target’s context menu:

- Press and hold on the target onscreen, or
- Highlight the target onscreen using the *[Direction controls]* and press the *[OK]* button.

To access the target list Pop-over menu:

- Select the target in the relevant target list, or
- Highlight the target in the list using the *[Direction controls]* and press the *[OK]* button.

TOI options

TOI options are available which change the status and details of a TOI. Changes to TOI options are sent and received over STEDS messaging.

Note:

Context menu options — In addition to the TOI options listed below, options relevant to the type of target the TOI originated from will also be available in the target context menu (i.e.: Radar, AIS, DSC or Intel).

- *[Cancel TOI]* — TOIs can be cancelled by selecting *[Cancel TOI]*.
 - Sent TOI — When a sender selects *[Cancel TOI]* the local TOI target icon will revert to its original target icon and the TOI is automatically cancelled for all recipients.
 - Received TOI — When a recipient selects *[Request TOI cancellation]* a cancellation request is sent to the originator and once acknowledged the TOI target icon will be removed or revert to its original target icon.
- *[TOI description]* — The type of vessel that the TOI target icon represents can be set or updated using the *[TOI description]* option. Changes are automatically updated for the sender and all recipients.
- *[TOI status]* — The status of the TOI can be set or updated using the *[TOI status]* option. Changes are automatically updated for the sender and all recipients.
- *[Intercept]* — Selecting *[Intercept]* initiates target interception for the selected target. For details see: [p.295 — Target intercept](#)
- *[Centre on chart]* — Selecting *[Centre on chart]* centres the TOI in the Chart app.
- *[View related messages]* — Selecting *[View related messages]* opens the STEDS messaging app and displays all related messages (messages that have the same link ID as the selected TOI).
- *[TOI rate]* — The rate of transmission can be changed for recurring TOIs by selecting *[TOI rate]* and then selecting the required rate.

Note:

TOI rate for OneShot TOIs cannot be changed.

- *[Clear lost TOI]* — Selecting removes the TOI from the TOI list and either removes the TOI icon from the Chart app or reverts the target icon to its previous target icon.

TOI list

Targets currently designated as TOIs are listed in the TOI target list: The TOI list identifies: The Link ID created when the TOI was sent/broadcast. The Description, Originating vessel, Range and Bearing and the TOI status.

The TOI list can be accessed from the Targets menu in the Radar app and Chart app: *[Menu > Targets > TOI]*

Selecting a target from the list highlights the selected target in the LiveView app pane on the right of the page and opens the Pop-over menu.

TOI target list

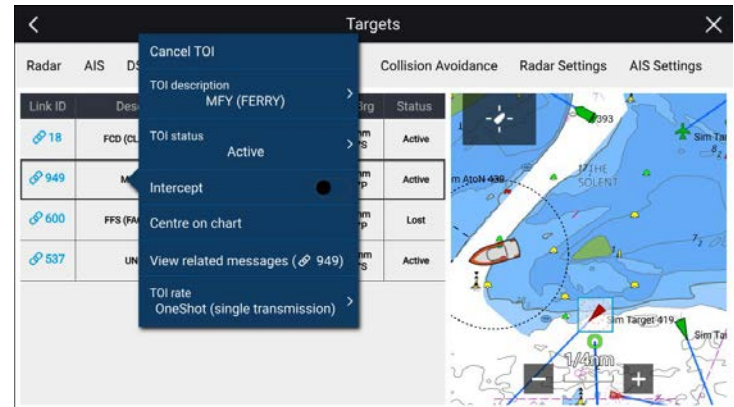

25.11 First responder AIS modes

With compatible STEDS AIS hardware connected the mode of the AIS hardware can be set from the MFD.

The AIS modes can be viewed and changed from the Status area in the Homescreen. Select the Status area and then select AIS to display and select available modes.

The AIS mode of the connected STEDs compatible AIS hardware will automatically be updated to match the selected mode.

The following AIS modes are available:

- *[Normal]* — In this mode your AIS hardware will receive and transmit AIS messages and encrypted AIS messages.
- *[Receive only]* — In this mode your AIS hardware receives AIS messages and encrypted AIS messages, but transmits nothing (maintaining radio silence).
- *[Restricted]* — In this mode your AIS hardware will receive AIS messages and encrypted AIS messages, but only transmits encrypted AIS messages (no AIS messages are transmitted). This means vessels with 'standard' AIS receivers / transceivers will not be able to detect Blue Force vessels.

The AIS mode can also be changed from the *[AIS Settings]* menu: *[Menu > Targets > AIS Settings > AIS mode]* and from the Homescreen settings menu: *[Homescreen > Settings > Responder]. [AIS mode]*

Note:

[AIS mode] replaces the *[Silent mode]* option available on non-STEDS First responder configurations.

AIS mode status icons

Status icons are displayed in the Homescreen status area which identify the current AIS mode in use.

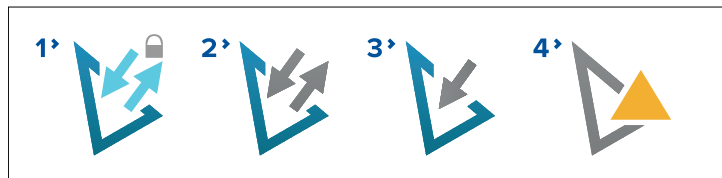

1. Restricted mode.
2. Normal mode.
3. Receive only mode.

4. Error.

Blue Force Tracking

Other vessels that are equipped with STEDS compatible AIS hardware, such as the AIS5000 are displayed onscreen using Blue Force AIS target icons.

The following icons are used:

	Blue Force vessel		Blue Force SAR
--	-------------------	--	----------------

The Blue Force icons are used as long as:

- your MFD has a matching First responder passphrase.
- you have received a SITREP from them within the last 6 minutes.
- their AIS mode is not set to Receive only.

If the above conditions are not met then the target icon will revert to using the standard, Green AIS target icon.

25.12 AIS high target alarm

When the MFD is configured using the 'First responder' activity, the AIS high target alarm is available which, when enabled, will trigger when the MFD approaches and also when it exceeds the maximum quantity of AIS targets that can be shown onscreen.

The AIS high target alarm is only triggered when either the Chart app or Radar app is open.

- When the AIS target count reaches 180, the alarm will warn that the MFD is approaching its maximum limit.
- When the AIS target count reaches 200, the alarm will warn that the MFD has exceeded its maximum limit.

When between 180 and 199 AIS targets are detected, *[High AIS]* is displayed in the bottom left corner of the Chart app and Radar app. When 200 or more AIS targets are detected, *[Max AIS]* is displayed.

The alarm can be enabled and disabled from the *[Alarms]* manager: *[Homescreen > Alarms > Settings > High/maximum AIS targets]*.

25.13 SITREP (Situation report)

SITREP status is transmitted and received over STEDS messaging so that other STEDS equipped vessels using the same STEDS passphrase can see your status and you can see their status.

The current SITREP status is displayed in the Status area of the Homescreen. The SITREP status can be changed by selecting *[Status:]* from the Status area Pop-over menu and then selecting a SITREP.

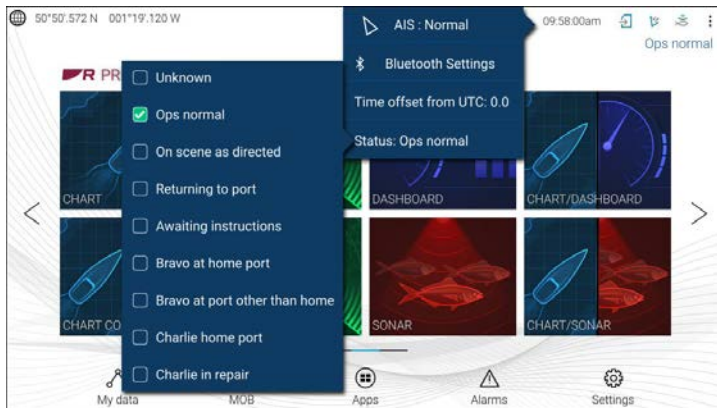

Note:

- SITREP status is transmitted every 15 seconds if a vessel is traveling at 3 knots or more.
- SITREP status is transmitted every 30 seconds if a vessel is traveling under 3 knots for more than 3 minutes.

The SITREP status of other vessels is displayed in the Blue Force Target's context menu in the Chart app and Radar app.

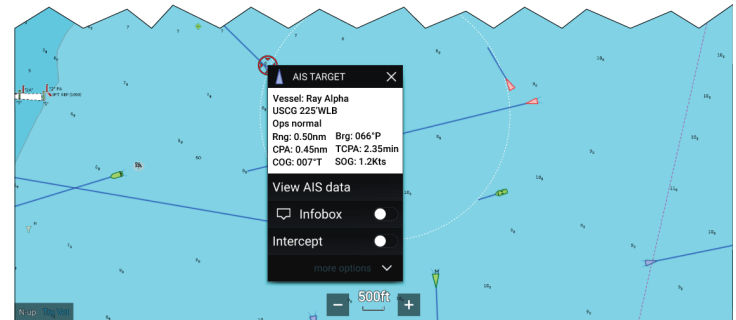

The MFD supports both current (FID 10) and legacy (FID 56) SITREPs.

Note:

- Blue Force targets using Legacy SITREP FID 56 are displayed using the Blue Force icons, however cannot be interacted with (i.e.: you cannot send or receive text messages, SAR patterns or TOIs).
- Blue Force targets using Legacy SITREP FID 56 can also be displayed when using an NMEA 0183 connection but cannot be interacted with.

25.14 First responder target context menus

When the MFD/chartplotter has been configured using the *[First responder]* activity, extra data and options are available in target context menus.

The following additional data and options are provided for First responders:

Example AIS target context menu

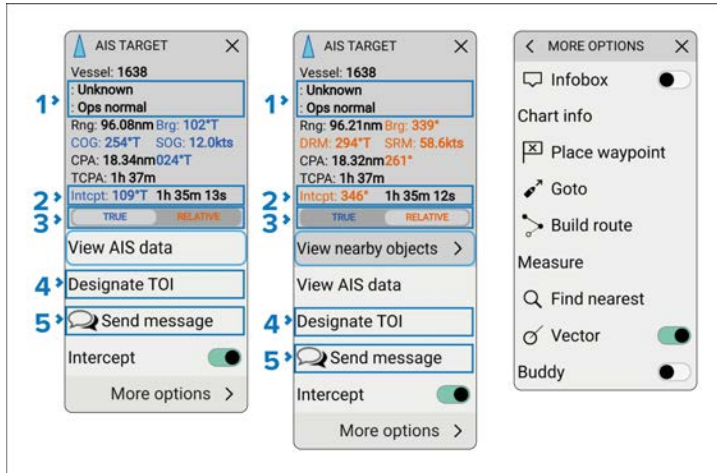

1. Boat type and status — Only available for AIS targets.
2. Intercept distance and time — Only available when *[Intercept]* is enabled.
3. *[True]/[Relative]* data switch. True data is shown in blue and Relative data is shown in Orange.
4. *[Designate TOI]*
5. *[Send message]* — Only available for AIS targets.

25.15 Depth markers

Depth markers are visual indicators that can be placed in the sonar app at a specified depth. The marker will remain onscreen until removed.

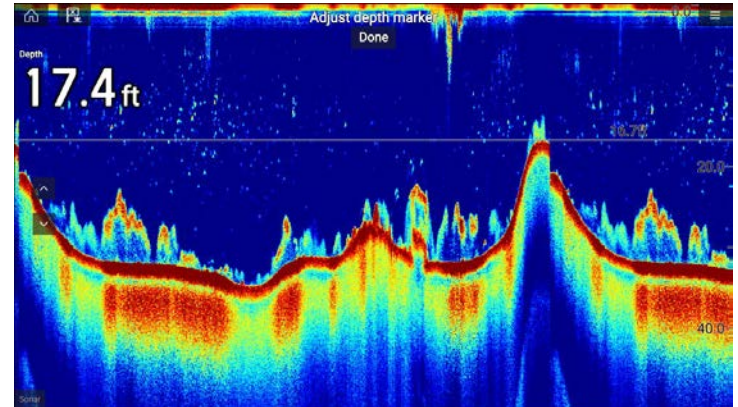

Placing a depth marker allows you to quickly identify objects in the water column at a certain depth.

Placing a depth marker

Follow the steps below to place a depth marker.

From the sonar app:

1. Select and hold an area onscreen.
2. Select *[Show depth marker]*.
3. Turn the uni-controller or use the uni-controller's joystick up and down to adjust the depth of the marker.
4. Select *[Done]* or press the *[OK]* button.

You can remove the depth marker by selecting anywhere onscreen and selecting *[Remove depth marker]* from the context menu or you can move the depth marker to a new location by selecting *[Move marker here]* from the context menu.

25.16 Import and export Waypoints and Routes over NMEA networks

Waypoints and Routes can be imported and exported over NMEA 0183 and NMEA 2000 (N2K) / SeaTalkng®

Note:

- Receiving waypoints and routes is subject to the waypoint and route capacity of your MFD. The transfer will fail if the MFD's capacity is reached during the transfer. For capacity limits refer to: [p.443 — Waypoint, routes and tracks capacity](#)
- It is recommended that importing and exporting waypoints over NMEA 0183 and NMEA 2000 is used for small batches of less than 150 waypoints. The preferred method for importing and exporting larger amounts of waypoint is via memory card transfer. Refer to: [p.129 — Import/export](#)

The import and export options are available from the Import/Export menu: *[Homescreen > My data > Import/Export > Import/export from network]*.

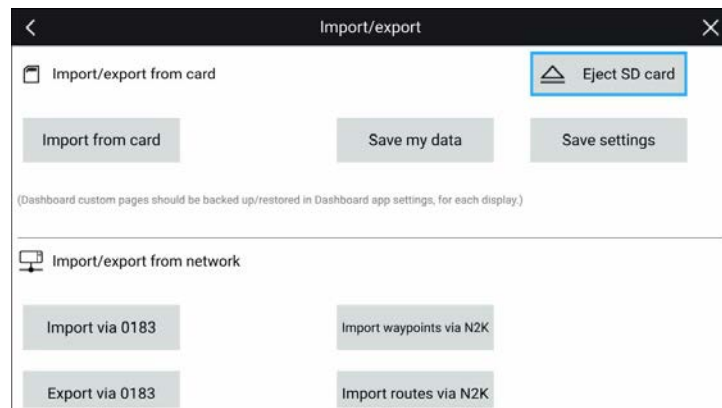

The *[Import waypoints via N2K]* and *[Import Routes via N2K]* options are only enabled when another compatible MFD is present on the NMEA 2000 / SeaTalkng® network.

The *[Import via 0183]* and *[Export via 0183]* options are always enabled and require interaction on the other MFD.

First responder

Importing Waypoints or Routes over NMEA 2000

Follow the steps below to Import Waypoints or Routes over an NMEA 2000 / SeaTalkng® network.

Note:

LightHouse 3 and LightHouse 4 MFDs allow more than 1 waypoint or route to have the same name. It is recommended that you check that the import will not create waypoints or routes with the same name and if necessary rename them before importing.

Example importing waypoints

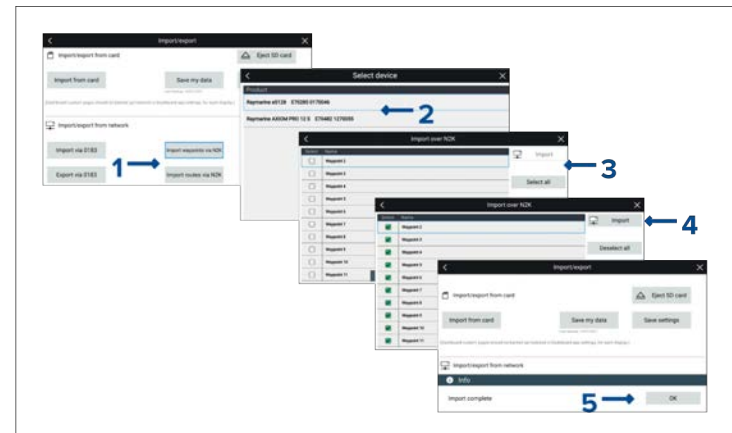

From the *[Import/export]* menu: *[Homescreen > My data > Import/export]*.

1. Select either *[Import waypoints via N2K]* or *[Import Routes via N2K]*.
2. Select the device from the list that has the waypoints or routes that you want to import.

Note:

If there is only 1 compatible device connected then this step will be skipped.

A list of Waypoints or Routes on the selected device will be displayed.

3. Select each waypoint or route that you want to import, or select *[Select all]*.
4. Select *[Import]*.
5. Select *[OK]* on the import confirmation dialog.

The selected waypoints or routes will now be available on the MFD.

Importing waypoints or routes over NMEA 0183

This procedure details importing waypoint or routes to an MFD running either the LightHouse 3 or LightHouse 4 operating system from an MFD running the First responder version of the LightHouse 2 operating system.

Note:

It may be possible to import waypoints and routes from other NMEA 0183 devices following a similar procedure, refer to the instructions that accompanied the NMEA 0183 device and use them in place of the LightHouse 2 steps below.

Note:

LightHouse 3 and LightHouse 4 MFDs allow more than 1 waypoint or route to have the same name. It is recommended that you check and rename waypoints or routes that have the same name as existing waypoints and routes before importing.

1. Ensure that an NMEA 0183 input port on the receiving MFD is correctly connected to an NMEA 0183 output port on the LightHouse 2 First responder MFD.

Example NMEA 0183 connection

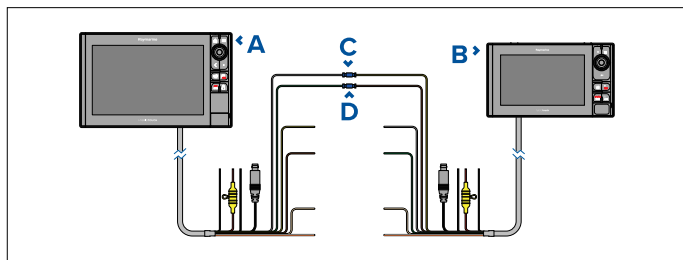

1. Receiving MFD (e.g.: Axiom Pro running LightHouse 3 / LightHouse 4)
2. LightHouse 2 MFD (e.g.: eS series)
3. Example connection Port 1, positive input (White) to Port 1, positive output (Yellow)
4. Example connection Port 1, negative input (Green) to Port 1, negative output (Brown)

Note:

If you require 2 way transfer of waypoint and routes also connect:

- Example connection Port 1, positive output (Yellow) to Port 1, positive input (White)
- Example connection Port 1, negative output (Brown) to Port 1, negative input (Green)

2. Select *[Import via 0183]* from the *[Import/Export]* menu: *[Homescreen > My data > Import/export]*.

The receiving MFD will be waiting to receive over NMEA 0183 connection.

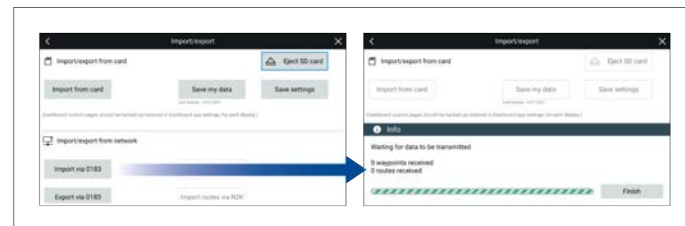

3. On the LightHouse 2 MFD:
 - i. Select *[My data]* from the Homescreen.
 - ii. Select either *[Waypoints]* or *[Routes]*.
 - iii. Select *[Import/Export]* from the top of the waypoint list / routes list.
 - iv. Select either *[Export Waypoints to Connected Device (0183)]* or *[Export Routes to Connected Device (0183)]*.
 - v. Select the Waypoints or the Routes you want to transfer.

vi. Select *[Send]*.

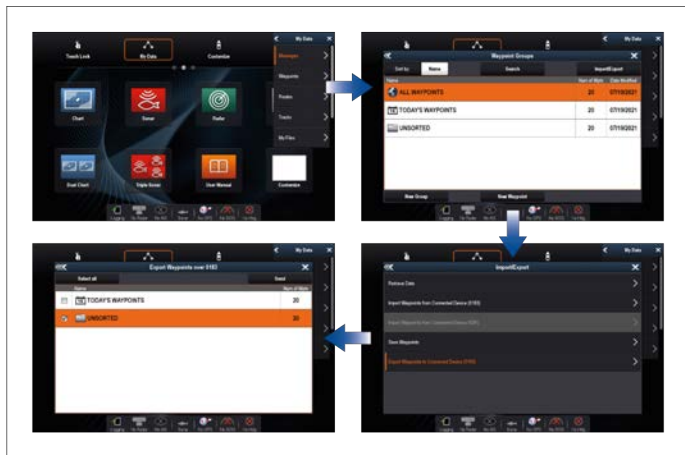

4. Back on the receiving MFD:
 - i. When all waypoints or routes have been received select *[Finish]*.
 - ii. Select *[OK]* on the Import complete dialog..

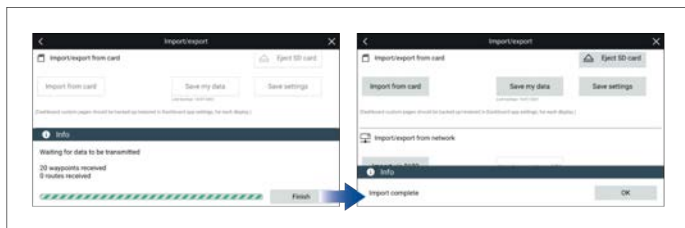

Exporting waypoints or routes over NMEA 0183

This procedure details exporting waypoints or routes from an MFD running the LightHouse 3 or LightHouse 4 operating system to an MFD running the First responder version of the LightHouse 2 operating system.

Note:

It may be possible to export waypoints and routes to other NMEA 0183 devices following a similar procedure, refer to the instructions that accompanied the NMEA 0183 device and use them in place of the LightHouse 2 steps below.

1. Ensure that an NMEA 0183 output port on the sending MFD is correctly connected to an NMEA 0183 input port on the LightHouse 2 First responder MFD.

Example NMEA 0183 connection

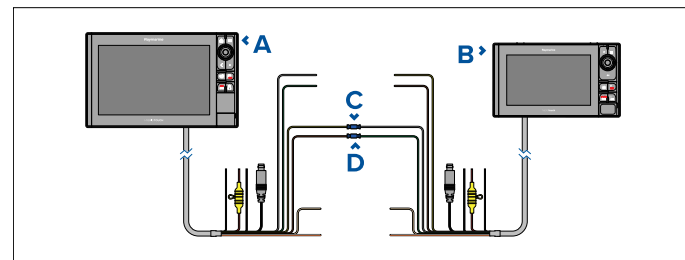

1. Sending MFD (e.g.: Axiom Pro running LightHouse 3 / LightHouse 4)
2. LightHouse 2 MFD (e.g.: eS series)
3. Example connection Port 1, positive output (Yellow) to Port 1, positive input (White)
4. Example connection Port 1, negative output (Brown) to Port 1, negative input (Green)

Note:

If you require 2 way transfer of waypoint and routes also connect:

- Example connection Port 1, positive input (White) to Port 1, positive output (Yellow)
- Example connection Port 1, negative input (Green) to Port 1, negative output (Brown)

2. Ensure the sending MFD's NMEA 0183 Transmission mode setting is set to *[Single-ended]*.

The Transmission mode settings is located on the NMEA set-up menu page: *[Homescreen > Settings > Network > NMEA set-up >]*

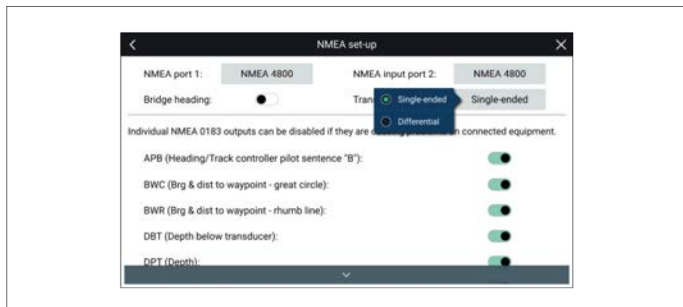

3. From the LightHouse 2 MFD:
- Select *[My data]* from the *[Homescreen]*.
 - Select either *[Waypoints]* or *[Routes]*.
 - Select *[Import/Export]* from the top of the waypoint list / routes list.

- iv. Select either *[Import Waypoints from Connected Device (0183)]* or *[Import Routes from Connected Device (0183)]*.

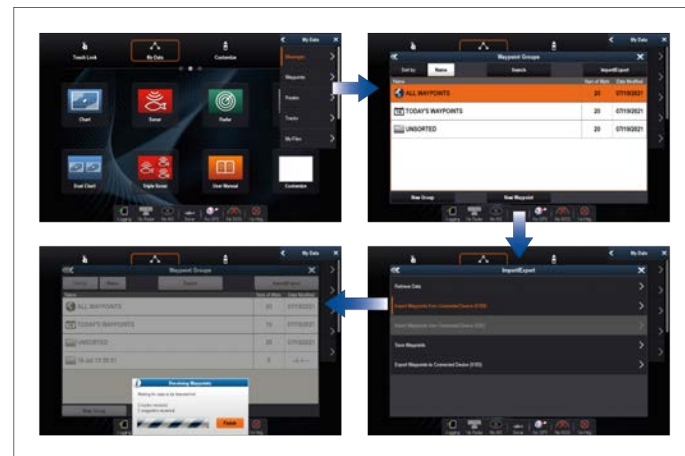

The LightHouse 2 MFD will be waiting to receive over NMEA 0183 connection.

4. From the sending MFD:
- Select *[Export via 0183]* from the Import/export menu: *[Homescreen > My data > Import/export]*.
 - Select either *[Export waypoints]* or *[Export routes]*.
 - Select the waypoints or the routes that you want to export.
 - Select *[Export]*.
 - Select *[OK]* on the export complete dialog.

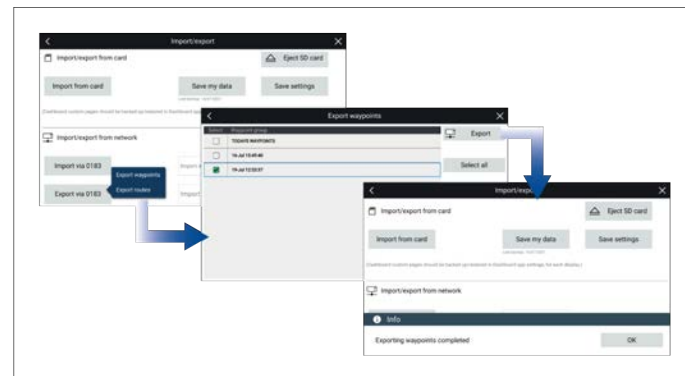

5. From the LightHouse 2 MFD:
- LightHouse 2 MFDs do not allow more than 1 waypoint or routes to have the same name. If the MFD detects a waypoint or route with a name that conflicts with a waypoint or route already in the system the following options are displayed:
 - [Copy as new waypoint]/ [Copy as new route]*— renames the waypoint / routes and imports it.
 - [Copy & Replace]*— replaces the existing waypoint or route with the new one.
 - [Don't copy]*— Keeps the existing waypoint or route and does not import the new one.
 - When all waypoints or routes have been received select *[Finish]*.

Waypoint, routes and tracks capacity

Waypoints, routes and tracks are subject to capacity limits.

- Waypoints** — Up to 10,000 waypoints can be stored in up to 200 waypoint groups.
- Routes** — Up to 250 routes can be stored, each route can contain up to 500 waypoints. The route capacity limit is subject to your chartplotter's/MFD's 10,000 waypoint limit (for example, 20 routes can be stored each containing 500 waypoints).
- Tracks** — Up to 15 tracks can be stored, each track can contain up to 10,000 track points.

CHAPTER 26: MESSAGING APP

CHAPTER CONTENTS

- [26.1 Messaging app — page 445](#)

26.1 Messaging app

MFDs configured with a STEDs-compliant AIS transceiver can send and receive information with other STEDs-equipped vessels using the messaging app.

The following types of information can be sent and received:

- Text messages
- Targets Of Interest TOIs)
- Search and Rescue (SAR) patterns
- Situation reports (SITREP)
- Static data

When a message is received a dialog is displayed onscreen.. The dialog will display the message and identify the sender and if applicable the link ID.

Example text message

The following options are available when a text message is received:

- *[Reply]* — Displays the onscreen keyboard so that a reply can be entered and sent.
- *[View inbox]* — Opens the messaging inbox so that you can view messages.
- *[Dismiss]* — Dismisses the dialog (the message will be saved in the messages inbox).

Sent and received messages are stored in the messages inbox.

The messages inbox can be accessed by creating a Messages app page on the Homescreen or from the *[My data]* menu: *[Homescreen > My data > Messages]*.

Transmission type

The messaging app uses various transmission types for different kinds of messages; these are: secure, non-secure, and safety related.

The available transmission types are dependent on AIS transceiver mode:

- *[Restricted]* — In restricted mode, only secure messages can be sent.

- *[Normal]* — In normal mode, the transmission type can be set to secure, non-secure or safety related.
- *[Receive only]* — In receive-only mode, messages cannot be sent but can still be received.

The transmission types are explained below:

- *[Secure]* — Secure messages can only be received by vessels that are using the same STEDs passphrase as the sender/broadcaster. Secure broadcast messages are limited to 79 characters in length. Secure direct messages are limited to 57 characters.
- *[Non-secure]* — Non-secure messages can be received by any vessel with a STEDs-compliant AIS transceiver, and does not require recipients to have the same STEDs passphrase as the sender/broadcaster. Non-secure broadcasts are limited to 86 characters in length. Non-secure direct messages are limited to 80 characters.
- *[Safety related]* — Safety-related messages can be received by any vessel with a STEDs-compliant AIS transceiver. This transmission type does not require recipients to have the same STEDs passphrase as the sender/broadcaster. Safety-related broadcasts are limited to 90 characters in length. Safety-related direct messages are limited to 85 characters.

Message inbox

The inbox stores all sent and received messages.

The transmission type is identified on the right side of the message. If a secure message has a Link ID then this will also appear on the right side of the message.

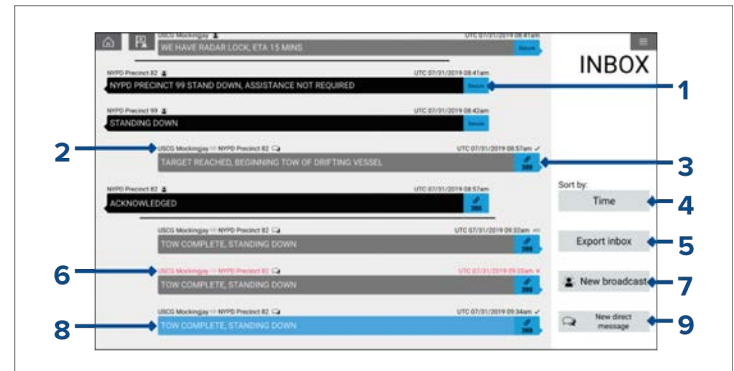

1. Received messages appear on the left side of the screen.
2. When a message is acknowledged, a tick is displayed after the date and time.
3. Sent messages appear on the right side of the screen.
4. *[Sort by]*— The inbox can be sorted by *time* or by *Link ID*. The sort by option is not available when the inbox is filtered.
5. *[Export inbox]*— Exports the current view / filter of messages to a .CSV (Comma Separated Values) spreadsheet file to a memory card inserted in the MFD's card reader. The Export inbox option is only available when a memory card is present in the MFD's card reader.
6. If a message has not been acknowledged, the text above the message will be displayed in red and an 'x' is displayed after the date and time.
7. *[New broadcast]*— Select to send a broadcast to all responder vessels.
8. Currently selected message is highlighted.
9. *[New direct message]*— Select to send a direct message to a specific responder vessel.

Note:

- The date and time provided for each inbox message is the last modified date, and may not be same as the date and time each message was originally created or received.
- Messages are removed from the inbox after a specified retention time.

Filtering

The inbox can be filtered to show only related messages or to show only messages from/to a specific sender. To filter the list of messages, select an inbox message and select either *[View messages from/to this sender]* or *[View related messages]*.

Inbox message retention

Inbox message retention can be set from 1 to 30 days. The inbox message retention can be set from the *[Responder][Advanced set-up]* menu: *[Homescreen > Settings > Responder > Advanced set-up > Configure > Message inbox > Retention days]*

Broadcasting a new message

Broadcast messages are sent over the AIS network and can be received by multiple vessels.

1. Select *[Broadcast message]* from the Chart app's *[New]* menu or select *[New broadcast]* from the Messages inbox.
The onscreen keyboard is displayed.
2. Enter your message.
Messages are subject to a character limit the amount of remaining character is shown on the onscreen keyboard. You can also select the speech bubble button to select a predefined message.
3. Select the TYPE button and select a transmission type.
If your AIS transceiver is in restricted mode only secure transmissions can be broadcast.
4. Select *[Send]*.
5. Select *[OK]*.

Sending a new direct message

A new direct message can be sent to specific vessel using its MMSI number or to an AIS vessel designated as a 'Buddy'.

1. Select *[Direct message]* from the chart app's *[New]* menu or select *[New direct message]* from the messages inbox.
The recent recipients list is displayed.
2. Select a recipient from either the recent list or from the Buddy list. Alternatively select *[Enter MMSI]* to enter a new recipient's MMSI number.
3. Select the transmission type for the message.
If your AIS transceiver is in restricted mode only secure transmissions can be broadcast.
4. Select *[Next]*.
5. Enter your message.
The onscreen keyboard is displayed. Messages are subject to a character limit the amount of remaining character is shown on the onscreen keyboard. You can also select the speech bubble button to select a predefined message.
6. Select *[Send]*.
7. If required, select the *[Request acknowledgement]* check box.
8. Select *[OK]*.

Direct message Blue Force targets

A direct message can be sent to Blue Force targets in the Chart app and Radar app.

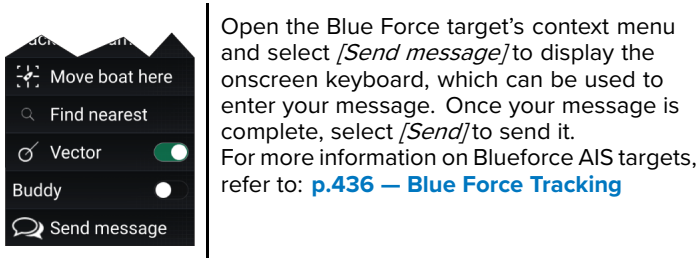

Replying to a message

You can reply to direct messages and broadcasts either from the message notification or from the inbox.

1. Select *[Reply]* from the message notification, or long hold on the inbox message and select either *[Reply]* or *[Broadcast reply]*.

The onscreen keyboard is displayed.

2. Enter your message.

Messages are subject to a character limit; the keyboard displays the number of remaining characters. You can also select the “speech bubble” icon to select a predefined message.

3. Select *[Send]*.
4. Select *[OK]*.

Onscreen keyboard

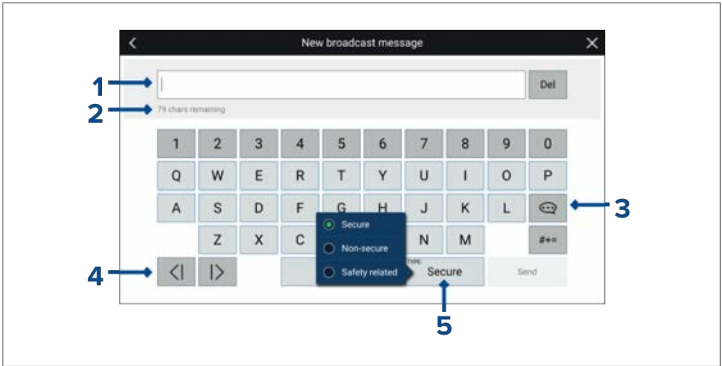

Use the messaging onscreen keyboard to type your messages.

1. Text entry area.
2. Remaining characters.
3. Selecting the *[Template Text]* icon will change the onscreen keyboard to a list of template messages that can be used. Selecting *[My Position]* will enter your vessel's current coordinates into the message.
4. Move cursor.
5. Transmission type.

Message symbols

Symbols attached to messages in the *[Inbox]* indicate its type and status.

	<i>[Broadcast]</i> — A broadcast to all other responder vessels.
	<i>[Direct message]</i> — A direct message to a specific responder vessel.
	<i>[Sender]</i> — Indicates the sender (left of the arrow) and recipient (right of the arrow) of a direct message.
	<i>[Message sent]</i> — Direct message has been sent and acknowledged by the recipient's hardware.

	<p><i>[Message sending]</i>— Direct message is still waiting to be acknowledged as successfully received by the recipient's hardware.</p> <hr/> <p>Note: A maximum number of 4 attempts will be made to send the message by the sender's hardware, with 150 seconds of separation between each attempt.</p>
	<p><i>[Message failed to send]</i>— Direct message has failed to be acknowledged by the recipient's hardware.</p> <hr/> <p>Note: The failed message will remain in the <i>[Inbox]</i>.</p>
	<p><i>[Link ID]</i>— A link ID generated and used by responder vessels.</p> <hr/> <p>Note: Replying to a direct message or broadcast that has a link ID will send a reply that contains the same link ID.</p>

CHAPTER 27: DASHBOARD APP

CHAPTER CONTENTS

- [27.1 Dashboard app overview — page 450](#)
- [27.2 Default data pages — page 451](#)
- [27.3 Customizing a data item — page 451](#)
- [27.4 Engine page — page 458](#)
- [27.5 Electric propulsion page — page 459](#)
- [27.6 Sailing page — page 459](#)
- [27.7 Race start page — page 461](#)
- [27.8 Navigation page — page 462](#)
- [27.9 Rolling road page — page 463](#)
- [27.10 Fuel page — page 464](#)
- [27.11 Tanks page — page 464](#)
- [27.12 Bidata and single data pages — page 465](#)
- [27.13 Generators page — page 465](#)
- [27.14 CZone plug and play — page 466](#)
- [27.15 App menu — page 467](#)

27.1 Dashboard app overview

The Dashboard app enables you to view system data. System data may be generated by your MFD or by sensors and devices connected to your MFD via SeaTalk NG/NMEA 2000 and ethernet networks. The Dashboard app can also be configured to provide monitoring and control of compatible 3rd party digital control/switching systems.

Note:

For data to be available in the Dashboard app it must be transmitted to your MFD from compatible hardware using supported protocols and messages.

The Dashboard app can be displayed in Fullscreen and half screen portrait app pages.

For each instance of the Dashboard app you can select which pages you want to display, Page selection will persist over a power cycle.

Example Dashboard app pages

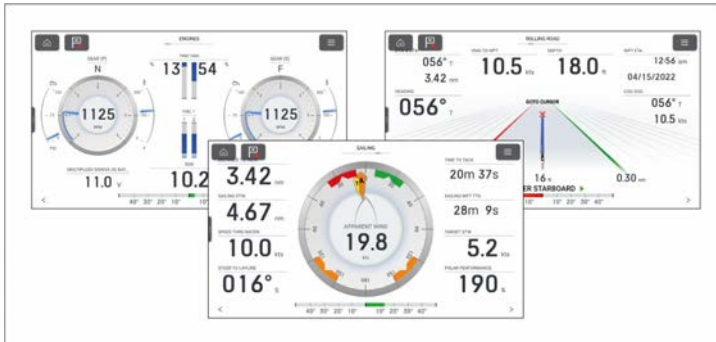

The Dashboard app is pre-configured with a number of customizable pages based on your chosen MFD profile and connected devices.

Dashboard app onscreen controls

MFD app use icons for controls which are permanently onscreen.

The following control icons are available in the Dashboard app:

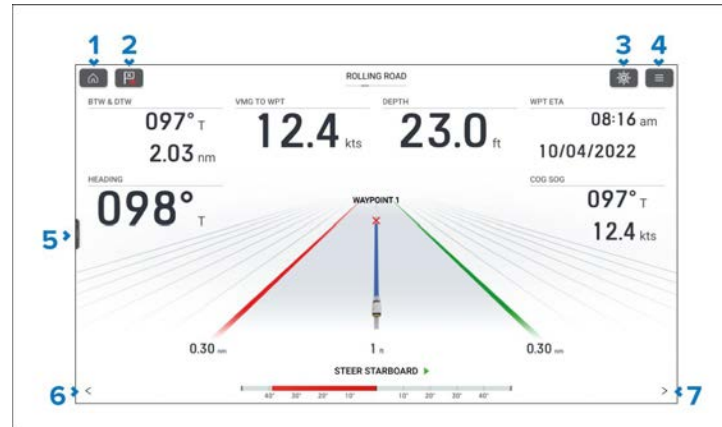

1. *[Home]* — Closes the app and displayed the homescreen.
2. *[Waypoint / MOB]* — Momentary press places a new waypoint at your vessel's current location. Long press activates the Man Over Board (MOB) alarm.
3. *[Pilot]* — Opens and closes the pilot sidebar.
4. *[Menu]* — Opens the app menu.
5. *[Sidebar]* — Press and slide right to open the sidebar.
6. *[<]* (Left arrow) — Displays the previous data page.
7. *[>]* (Right arrow) — Displays the next data page.

Switching data page

1. Use the *[<]* (Left arrow) and *[>]* (Right arrow) located at the bottom of the screen, to cycle through the available data pages.
2. Alternatively, you can select a specific data page from the app menu.

Selecting data pages to display

For each instance of the Dashboard app you can select which data pages you want to be available.

1. Select the *[Pages]* tab: *[Menu > Settings > Pages]*.
2. Select the relevant page from the list.
3. Select *[Hide page]* from the pop-over options to hide the page, or *[Show page]* so that the page will be available..

The selection will apply to the current instance of the Dashboard app.

27.2 Default data pages

The Dashboard app comes with a selection of default data pages. The default pages can be customized and hidden from view. New data pages can also be created, customized and deleted.

The following pages are available by default:

- Engines. For details refer to: [p.458 — Engines page](#)
- Electric propulsion. for details refer to: [p.459 — Electric propulsion page](#)
- Sailing (only shown if boating activity is set to Sailing in startup wizard). For details refer to: [p.459 — Sailing page](#)
- Race start (only shown if boating activity is set to Sailing in startup wizard). For details refer to: [p.461 — Race start page](#)
- Navigation. For details refer to: [p.462 — Navigation page](#)
- Rolling road. For details refer to: [p.463 — Rolling road page](#)
- Fuel. For details refer to: [p.464 — Fuel page](#)
- Tanks. For details refer to: [p.464 — Tanks page](#)
- Bidata. For details refer to: [p.465 — Bidata and single data pages](#)
- Single data. For details refer to: [p.465 — Bidata and single data pages](#)

A list of all data pages is available on the *[Pages]* settings menu: *[Menu > Settings > Pages.]*

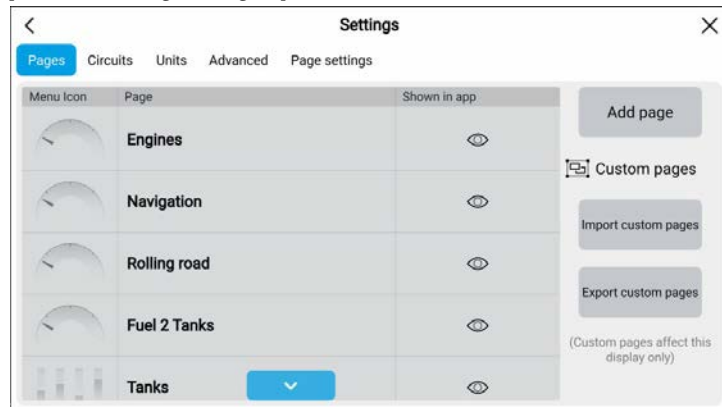

Dashboard app

27.3 Customizing a data item

The data items displayed on each page can be changed.

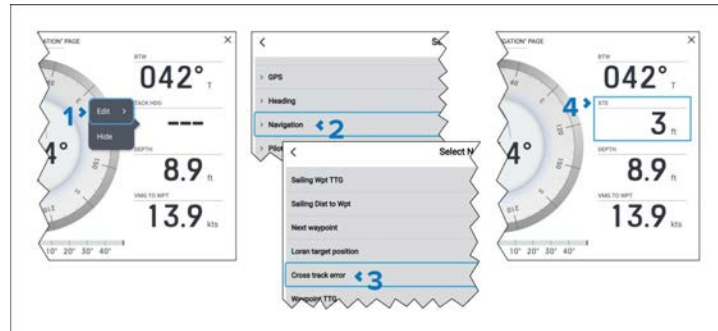

1. Select and hold on the data item you want to change and then Select *[Edit]* from the pop-over menu.
2. Select a data category from the list.
3. Select the new data item from the chosen category.
4. The new data item is displayed.

Alternatively, to use physical buttons instead of the touchscreen you can select *[Customize page]* from the app menu: *[Menu > Customize page]* and then follow the steps above.

Display data

Data transmitted by compatible devices connected to the same network as the display, as well as data generated by the display, can be shown as data items in the Dashboard app, the sidebar and as a data overlay.

Data items are organized into categories.

Note:

- Standard NMEA 2000 PGNs are listed next to the relevant data items.
- Supported Raymarine and third-party proprietary messages are not listed.
- NMEA 0183 sentences are not shown.

To view a list of all supported NMEA 2000 PGNs, refer to:

p.610 — NMEA 2000 PGN support

To view a list of all supported NMEA 0183 sentences, refer to:

p.609 — NMEA 0183 sentence support

To change or add a data item in the Dashboard app or sidebar, select and hold on the data cell and select *[Edit]* from the pop-over options to display the list of data categories.

To change or add a data item to a data overlay, use the *[Page settings]* menu from the relevant MFD app. For details, refer to:

p.67 — Data overlays

Battery data

Batteries are detected automatically by the display.

If no compatible batteries are detected the *[Battery]* category will be hidden.

The following data items are available in the *[Battery]* category:

- *Battery voltage* (PGN 127508)
- *Battery current* (PGN 127508)
- *Time till zero charge* (PGN 127506)
- *Battery temperature* (PGN 127508)
- *State of charge* (PGN 127506)

The data items will be available for each detected battery.

Detected batteries are shown in the battery configuration page:

[Homescreen > Settings > Boat details > Num of batteries > Configure batteries].

Motor data

When the display has been configured for *[Electric]* propulsion the *[Motor]* data category will be available.

Note:

The Motor data category and related data items are not available when *[Combustion]* has been selected for the vessel's *[Propulsion system]* during the initial start up wizard or in the *[Boat details]* settings menu.

The following data items are available in the *[Motor]* category for each motor:

- *Controller temperature* (PGN 127490)

- *Motor hours* (PGN 127494)
- *Voltage* (PGN 128002)
- *Temperature* (PGN 127490)
- *RPM* (PGN 128002)
- *Gear* (PGN 128002)
- *Motor power* (PGN 127494)

Motor quantity can be set in the *[Boat details]* settings menu: *[Homescreen > Settings > Boat details > Num of motors]*.

Boat data

Boat data requires supported sensors to be connected.

The following data items are available in the *[Boat]* category:

- ⁽¹⁾*Sail recommendation (Main)*
- ⁽¹⁾*Sail recommendation (Headsail)*
- *Rudder angle* (PGN 127245)
- *Rate of turn* (PGN 127251)
- ⁽²⁾*Roll* (PGN 127257)
- ⁽³⁾*Steering angle*
- *Mast rotation*
- *Pitch* (PGN 127257)
- ⁽¹⁾⁽²⁾*Sail recommendation*
- ⁽²⁾*Trim tabs* (PGN 130576)

Note:

- ⁽¹⁾ Requires Sailing activity and imported Sail plan.
- ⁽²⁾ Data item can only be displayed in the Dashboard app.
- ⁽³⁾ Requires Mercury engine integration.

Depth data

Depth data requires a compatible instruments or sonar transducer connected to the display.

The following data items are available in the *[Depth]* category:

- *Maximum depth*

- *Minimum depth*
- *Depth* (PGN 128267)

Display data

The display data category is used for voltage detected by the display.

The following data items are available in the *[Display]* category:

- *Supply voltage*
- *Supply voltage level*⁽¹⁾

Note:

- The display category and data items are not available in the Dashboard app.
- (1) Data item is only available in the sidebar.

Distance data

Distance data requires a compatible speed transducer and or GNSS receiver.

The following data items are available in the *[Distance]* category:

- *Distance to line*
- *Distance to tack*
- *Trip (manual)*
- *Trip (month)*
- *Trip (day)*
- *Trip (season)*
- *Ground log* (PGN 128275)
- *Trip* (PGN 128275)
- *Log* (PGN 128275)
- *Log Trip*⁽¹⁾ (PGN 128275)
- *Line bias*

Note:

- (1) Data item is only available in the Dashboard app

Engine data

Engine data requires the display to be connected to a supported engine management system. Depending on manufacturer a compatible engine interface or gateway may be required.

Note:

The Engine data category and related data items are not available when *[Electric]* has been selected for the vessel's *[Propulsion system]* during the initial start up wizard or in the *[Boat details]* settings menu.

The following data items are available in the *[Engine]* category:

- *Exhaust Gas Temperature* (PGN 130316)
- *Engine*

The following items will be available for each engine.

- *Jack plate position* (PGN 128780)
- *RPM* (PGN 127488)
- *Engine trip* (PGN 127497)
- *Trans oil temp* (PGN 127493)
- *Fuel flow (avg)* (PGN 127497)
- *Trans oil pressure* (PGN 127493)
- *Gear* (PGN 127493)
- *Oil temperature* (PGN 127489)
- *Alternator* (PGN 127489)
- *Boost pressure* (PGN 127488)
- *Oil pressure status* (PGN 127489)
- *Oil pressure* (PGN 127489)
- *Engine hours* (PGN 127489)
- *Coolant temperature* (PGN 127489)
- *Coolant pressure* (PGN 127489)
- *Fuel pressure* (PGN 127489)
- *Fuel flow (inst)* (PGN 127489)
- *Tilt position* (PGN 127488)
- *Engine load* (PGN 127489)

- *Fuel flow* (PGN 127489)

Engine configuration settings are available in the *[Boat details]* settings menu: *[Homescreen > Settings > Boat details > Num of engines]*.

Fuel data

The fuel data category include items related to fuel management. Fuel management is dependent on engine data being available on the SeaTalk NG network.

Note:

The Fuel data category and related data items are not available when *[Electric]* has been selected for the vessel's *[Propulsion system]* during the initial start up wizard or in the *[Boat details]* settings menu.

The following data items are available in the *[Fuel]* category:

- *Total propulsive fuel (vol)*
- *Total fuel (vol)* (PGN 127505)
- *Total fuel (%)*
- *Fuel (vol)⁽¹⁾*
- *Fuel (%)⁽¹⁾*
- *Fuel used (trip)* (PGN 127497)
- *Est. fuel remaining* (PGN 127496)
- *Engine economy total* (PGN 127497)
- *Time to empty* (PGN 127496)
- *Distance to empty* (PGN 127496)
- *Fuel flow total* (PGN 127497 / PGN 127489)
- *Fuel used (season)* (PGN 127497)

The data items above will be available for each configured fuel tank. When more than 1 fuel tank is configured then the data items will be provided in the *[All Tanks]* category and will combine the fuel data items for all tanks.

Note:

(1) For systems with multiple fuel tanks these data items will remain available for each individual tank.

Environment data

Environmental data items require connection of compatible sensors and transducers.

The following data items are available in the *[Environment]* category:

- *True wind chill*
- *App wind chill* (PGN 130312 / 130316)
- *Max water temp*
- *Min water temp*
- *Water temp* (PGN 130310 / 130311 / 130312 / 130316)
- *Max air temp*
- *Min air temp*
- *Drift* (PGN 129291)
- *Dew point* (PGN 130312 / 130316)
- *Barometric pressure* (PGN 130310)
- *Air temp* (PGN 130310)
- *Set* (PGN 129291)
- *Humidity* (PGN 130310 / 130311 / 130313)
- *Sunset Sunrise⁽¹⁾*
- *Set Drift⁽¹⁾* (PGN 129291)
- *Water & Supply⁽¹⁾*

Note:

- (1) Data items are only available in the Dashboard app

Inside environment data

Inside environmental data items require connection of compatible sensors.

The following data items are available in the *[Inside environment]* category:

- *Inside humidity* (PGN 130313)
- *Inside temperature* (PGN 130316)

The data items above will be available for the number of interior environmental sensors specified in the *[Boat details]* settings menu: *[Homescreen > Settings > Boat details > Num of interior environment sensors]*.

GPS data

The GPS data category contains data items related to the GNSS receiver in use by your display.

The following data items are available in the *[GPS]* category:

- *Cursor position*
- *Loran cursor position*
- *Loran position*
- *Course over ground* (PGN 129026)
- *Average SOG*
- *Maximum SOG*
- *Speed over ground SOG* (PGN 129026)
- *Vessel position* (PGN 129025 / PGN 129029)
- *COG SOG* (Course Over Ground) (Speed Over ground)⁽¹⁾ (PGN 129026)
- *Opp. tack COG* (PGN 129026)
- *Maximum SOG (all time)* (PGN 129026)

Note:

(1) Data item is only available in the Dashboard app

Heading data

Heading data requires a connected sensor providing vessel heading.

The following data items are available in the *[Heading]* category:

- *Steer to layline*⁽¹⁾
- *Heading error*
- *Locked heading*
- *Heading* (PGN 127250)
- *Opp. tack COG*
- *Course over ground*
- *Opp. tack heading*

[Dashboard app](#)

- *Locked heading & Error*⁽²⁾
- *Heading & Speed*⁽²⁾

Note:

- (1) *[Steer to layline]* data will only be populated when the boating activity has been set to sailing in the initial MFD start up wizard.
- (2) Data item is only available in the Dashboard app.

Navigation data

Navigation data requires a compatible sensor providing position related data. Active navigation is required for waypoint and route related data items.

The following data items are available in the *[Navigation]* category:

- *Sailing time to waypoint*
- *Sailing distance to waypoint*
- *Next waypoint*
- *Loran target position*
- *Cross track error* (PGN 129283)
- *Time to waypoint*
- *Time to destination*
- *Target position*
- *ETA at waypoint (time & date)* (Estimated Time of Arrival) (PGN 129284)
- *ETA at destination (time & date)* (Estimated Time of Arrival) (PGN 129284)
- *Course to steer*
- *Next track leg bearing*
- *Distance to waypoint*
- *Distance made good*
- *Course made good*
- *Bearing origin to waypoint*
- *Bearing to waypoint*
- *Active waypoint*

- *ETA at destination* (Estimated Time of Arrival)
- *ETA at waypoint* (Estimated Time of Arrival) (PGN 129284)
- *Distance to go*
- *CTS & DTW*⁽¹⁾ (Course To Steer & Distance To Waypoint)
- *CMG & VMG*⁽¹⁾ (Course Made Good & Velocity Made Good)
- *BTW & DTW*⁽¹⁾ (Bearing To Waypoint & Distance To Waypoint)
- *Waypoint info*⁽¹⁾
- *CMG & DMG*⁽¹⁾ (Course Made Good & Distance Made Good)

Note:

(1) Data item is only available in the Dashboard app

Pilot data

A Raymarine autopilot is required for pilot data items to be available.

The following data items are available in the *[Pilot]* category:

- *Pilot status*
- *Rudder angle* (PGN 127245)
- *Steering angle* (Requires Mercury engine integration.)

Speed data

Speed data includes data items related to vessel speed.

The following data items are available in the *[Speed]* category:

- *VMG to waypoint* (Velocity Made Good)
- *Speed thru water* (PGN 128259)
- *VMG to windward* (Velocity Made Good)
- *Avg speed*
- *Max speed*
- *Maximum SOG (all time)*
- *Target speed*
- *Polar performance*⁽¹⁾

Note:

(1) *[Polar performance]* data will only be populated when the boating activity is set to **Sailing** in the initial MFD start up wizard.

Time data

Time data requires a compatible device to be connected providing time data.

The display the following data items are available in the *[Time]* category:

- *Sunset time*
- *Sunrise time*
- *UTC date* (Universal Time Coordinated) (PGN 129033)
- *UTC time* (Universal Time Coordinated) (PGN 129033)
- *Race timer*
- *Date* (PGN 126992)
- *Time* (PGN 126992)
- *Time to tack*
- *Time to burn*

Wind data

Wind data requires a compatible wind transducer to be connected.

The following data items are available in the *[Wind]* category:

- *Next leg TWA* (PGN 128259 & 130306)
- *Target Apparent Wind Angle* (PGN 128259 & 130306)
- *Target True Wind Angle* (PGN 128259 & 130306)
- *Wind shift*
- *True wind angle* (PGN 128259 & 130306)
- *Cardinal*
- *Beaufort*
- *Ground wind direction* (Ground Wind Direction) (PGN 130306 / 129026)
- *Ground wind speed* (Ground Wind Direction) (PGN 130306 / 129026)
- *True wind direction* (PGN 128259 & 130306 & 127250)
- *Minimum true wind angle*
- *Maximum true wind angle*
- *Minimum true wind speed*

- *True wind speed* (PGN 128259 & 130306)
- *Maximum app wind speed*
- *App wind speed* (PGN 130306)
- *Minimum app wind angle*
- *App wind angle* (PGN 130306)
- *Maximum app wind angle*
- *Minimum app wind speed*
- *Minimum true wind speed*
- *GWD & Beaufort⁽¹⁾* (Ground Wind Direction) (PGN 130306 / 129026)
- *GWS & GWD⁽¹⁾* (Ground Wind Speed & Ground Wind Direction)
- *AWA & VMG⁽¹⁾* (Apparent Wind Angle & Velocity Made Good)
- *AWA & AWS⁽¹⁾* (Apparent Wind Angle & Apparent Wind Speed)
- *TWA & VMG wind⁽¹⁾* (True Wind Angle & Velocity Made Good)
- *TWA & TWS⁽¹⁾* (True Wind Angle & True Wind Speed)

Note:

(1) Data item is only available in the Dashboard app

Tank level data

Tank level data shows the percentage fill for each detected tank.

The following data categories are available for tanks:

- *Fuel (Gasoline)*
- *Fresh water* (PGN 127505)
- *Live well* (PGN 127505)
- *Grey water* (PGN 127505)
- *Black water* (PGN 127505)

Each tank type has its own data category and if more than 1 tank of each type is detected there will be subcategory for each tank.

Generator data

The generator data category is only available when a generator transmitting supported NMEA 2000 PGNs is detected by the display.

The following data items are available in the *[Generator]* category:

- *Engine load* (PGN 127489)

- *Engine RPM* (PGN 127488)
- *Fuel flow* (PGN 127489)
- *Coolant temperature* (PGN 127489)
- *Oil temperature* (PGN 127489)
- *Oil pressure* (PGN 127489)
- *Oil pressure (status)* (PGN 127489)
- *Generator battery voltage* (PGN 127508)
- *Engine hours* (PGN 127489)
- *Exhaust gas temperature* (PGN 130316)
- *Generator state* (PGN 127514)
- *Generator voltage* (PGN 127751)
- *Generator current* (PGN 127751)

The data items above will be available for each detected generator.

- *Generator line 1 power* (PGN 127744)
- *Generator line 1 current* (PGN 127744)
- *Generator line 1 to neutral voltage* (PGN 127747)
- *Generator line 1 to line 2 voltage* (PGN 127747)
- *Generator line 1 frequency* (PGN 127747)
- *Generator line 2 power* (PGN 127745)
- *Generator line 2 current* (PGN 127745)
- *Generator line 2 to neutral voltage* (PGN 127748)
- *Generator line 2 to line 3 voltage* (PGN 127748)
- *Generator line 2 frequency* (PGN 127748)
- *Generator line 3 power* (PGN 127746)
- *Generator line 3 current* (PGN 127746)
- *Generator line 3 to neutral voltage* (PGN 127749)
- *Generator line 3 to line 1 voltage* (PGN 127749)
- *Generator line 3 frequency* (PGN 127749)

The additional data items above will be available for each detected 3 phase generator.

Load cell data

Load cells are sensors used to measure the load bearings on key rigging components, such as forestay, sidestay, backstay, or any sheet, halyard, control line, vang, tack line, or runner.

A predefined list of *[Load cells]* is available.

For load cell data to be populated a supported load cell gateway is required.

Cyclops Marine load cells

Cyclops Marine is a third party company providing wireless load-sensing devices for use in sailing, and especially race sailing.

The Cyclops Marine sensors connect wirelessly to the below-deck Cyclops Marine Gateway, which interfaces with compatible Raymarine MFDs and displays key load bearings at identified stress points on a yacht's rigging.

In the MFD's Dashboard app, you can see at a glance the live, static and dynamic load data transmitted by the Cyclops Marine sensors, at up to 50 sensor placements.

Windlass data

When the display has detected compatible Windlass anchor chain counters the *[Windlass]* data category will be available.

The following data items are available in the *[Windlass]* category for each Windlass:

- *Rode counter value* (PGN 128777)

27.4 Engine page

The engine page is available when the *[Propulsion system]* has been set to *[Combustion]*. The number of engines displayed on the engine page is based on the number of engines the display has been configured with. The engine page includes data relevant to engines and includes the graphical engine dial.

The *[Propulsion system]* and number of engines can be configured during the initial Start up wizard and also at anytime from the *[Boat details]* settings menu.

Example single engine data page

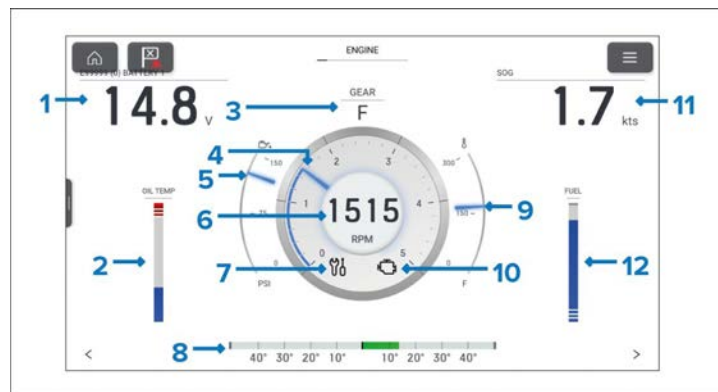

1. **BATTERY 1** — Engine battery voltage.
2. **OIL TEMP** — Engine oil temperature.
3. **GEAR** — Transmission gear.
4. **RPM indicator** — Graphical representation of engine RPM.
5. **Oil pressure indicator** — Current engine oil pressure indication.
6. **RPM** — Digital RPM value.
7. **Maintenance indicator** — Illuminates when engine maintenance is required.
8. **Rudder bar** — Provides an indication of rudder position.
9. **Coolant temperature** — Current engine coolant temperature indication.
10. **Check engine** — Illuminates when an engine fault is detected.
11. **SOG** — Speed Over Ground.
12. **FUEL** — Graphical representation of the percentage of fuel remaining.

The engine dial and its contents are unique to the engine page and cannot be reproduced on other data pages. The engine dial cannot be removed or hidden.

Data items 1, 2, 9 and 10 can be customized. Data items 3 and 7 can be hidden if desired.

Multi engine page examples

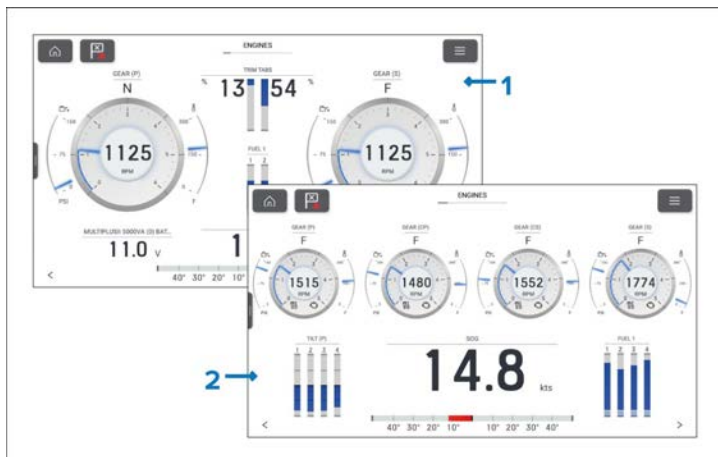

1. 2 engine page example.

2. 4 engine page example

When the MFD has been configured with more than 1 engine the page layout and data is changed appropriately for the number of engines up to 5.

Note:

The number of engines displayed on the engine page can only be changed by performing a factory reset and choosing a different number of engines at the start up wizard.

27.5 Electric propulsion page

The electric Propulsion page is available when the *[Propulsion system]* has been set to *[Electric]*. The number of motors (1 or 2) displayed on the page is based on the number of motors selected during the display's initial start up wizard. The Propulsion page includes data relevant to electric propulsion system and includes the graphical dials.

The *[Propulsion system]* and number of motors can be configured during the initial Start up wizard and also at anytime from the *[Boat details]* settings menu.

Example Propulsion page

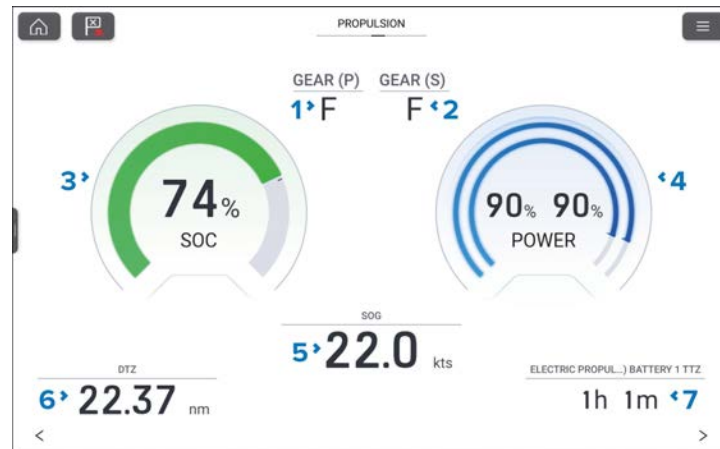

1. Port motor gear.

2. Starboard motor gear.

3. SOC (State Of Charge) dial.

4. Power dial.

5. SOG (Speed Over Ground).

6. DTZ (Distance To Zero)

7. TTZ (Time To Zero)

The dials and their contents are unique to the propulsion page and cannot be reproduced on other data pages. The dials cannot be removed or hidden.

The Propulsion page will show transmission gear and power for up to 2 motors.

27.6 Sailing page

The sailing data page is available when the MFD has been configured to use the Sailing boating activity during the initial MFD start up wizard. The sailing page includes data relevant to sailing and includes a graphical sailing dial.

The apparent wind dial is the default dial displayed on the sailing page.

When the *[Sail performance]* setting has been configured dynamic wind angle targets will be displayed. The sail performance setting can be configured from the *[Boat details]* menu: *[Homescreen > Boat details > Sail performance]*.

If the *[Sail performance]* setting has not been configured then close hauled angle indicators are displayed instead of wind angle targets.

The sailing page can be used in combination with the Laylines feature available in the chart app to optimize your sailing performance. For details about the layline features refer to: [p.347 — Laylines](#)

Example — Sailing page with apparent wind sailing dial

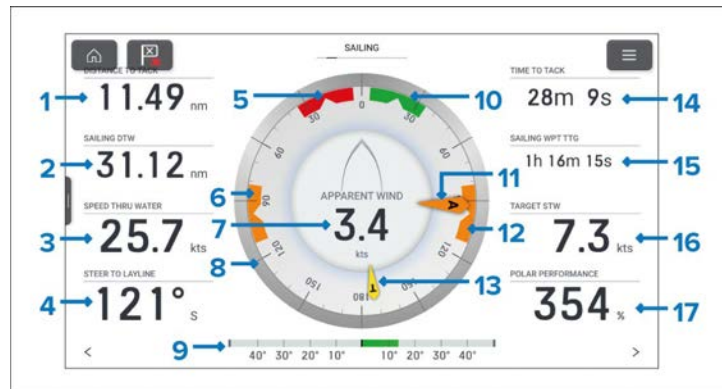

1. **DISTANCE TO TACK** — Distance to go before performing a tack.
2. **SAILING DTW** — Distance To Waypoint (current destination waypoint or goto location).
3. **SPEED THRU WATER** — Current vessel speed received from speed transducer.
4. **STEER TO LAYLINE** — Heading to steer to layline.
5. **Port wind angle target** — Align the larger wind indicator (AWA or TWA) with the notch to optimize Velocity Made Good (VMG) when tacking to port upwind.
6. **Downwind angle target** — Align the larger wind indicator (AWA or TWA) with the notch to optimize Velocity Made Good (VMG) when gybing downwind
7. **Apparent wind speed**
8. **Compass dial** — The compass dial remains fixed and the indicators move around the dial to indicator direction/angle.

9. **Rudder bar** — Provides an indication of rudder position.
10. **Starboard wind angle target** — Align the larger wind indicator (AWA or TWA) with the notch to optimize Velocity Made Good (VMG) when tacking to starboard upwind.
11. **AWA indicator** — Apparent Wind Angle.
12. **Downwind angle target** — Align the larger wind indicator (AWA or TWA) with the notch to optimize Velocity Made Good (VMG) when gybing downwind
13. **TWA indicator** — True Wind Angle.
14. **TIME TO TACK** — Time left to tack.
15. **SAILING WPT TTG** — Waypoint Time To Go (current destination waypoint or goto location).
16. **TARGET STW** — Speed Through Water target.
17. **POLAR PERFORMANCE**

The apparent wind dial can be changed to one of the alternative sailing dials. For details refer to: [p.461 — Sailing dials](#)

The sailing dials are unique to default pages and cannot be reproduced on custom data pages.

Data items 1 to 4 and 14 to 17 can be customized. Data item 9 can be hidden if desired.

Sailing dials

There are several variations of the sailing dial that can be displayed in the Navigation, page, sailing page and race start page.

Examples — Dashboard app sailing dials

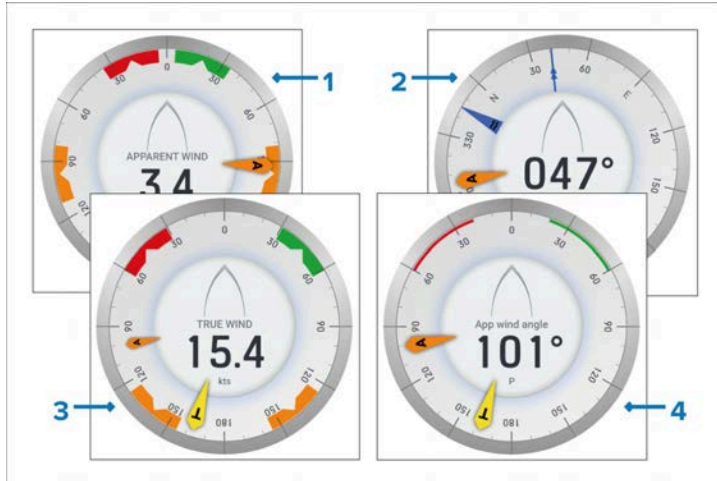

1. **Apparent wind dial** — For details refer to: [p.459 — Sailing page](#)
2. **Navigation dial** — For details refer to: [p.462 — Navigation page](#)
3. **True wind dial** — The true wind dial uses true wind values instead of apparent wind values.
4. **Sailing wind angle dial** — The sailing wind angle dial displays digital wind angle instead of apparent wind speed of true wind speed.

27.7 Race start page

The race start data page is available in the Dashboard app, when the MFD has been configured to use the Sailing boating activity during the initial MFD start up wizard. The race start page includes data relevant to race sailing and includes a graphical sailing dial.

The apparent wind dial is the default dial displayed on the race start page.

When the *[Sail performance]* setting has been configured dynamic wind angle targets will be displayed. The sail performance setting can be configured from the *[Boat details]* menu: *[Homescreen > Boat details > Sail performance]*.

If the *[Sail performance]* setting has not been configured then close hauled angle indicators are displayed instead of wind angle targets.

The race start page can be used in combination with the Laylines feature and race start line feature available in the chart app to optimize your sailing performance. For details about the layline features refer to:

- [p.347 — Laylines](#)
- [22.7 Race Start Line \(SmartStart\) and Race Timer](#)

Example — Race start page with apparent wind sailing dial

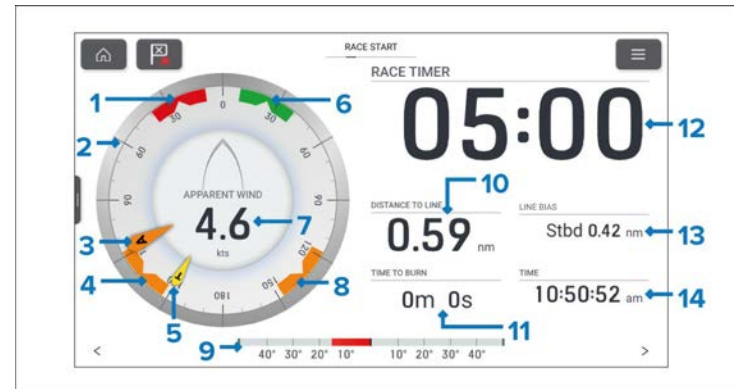

1. **Port wind angle target** — Align the larger wind indicator (AWA or TWA) with the notch to optimize Velocity Made Good (VMG) when tacking to port upwind.
2. **Compass dial** — The compass dial remains fixed and the indicators move around the dial to indicator direction/angle.
3. **AWA indicator** — Apparent Wind Angle.
4. **Downwind angle target** — Align the larger wind indicator (AWA or TWA) with the notch to optimize Velocity Made Good (VMG) when gybing downwind.
5. **TWA indicator** — True Wind Angle.

6. **Starboard wind angle target** — Align the larger wind indicator (AWA or TWA) with the notch to optimize Velocity Made Good (VMG) when tacking to starboard upwind.
7. **Apparent wind speed**
8. **Downwind angle target** — Align the larger wind indicator (AWA or TWA) with the notch to optimize Velocity Made Good (VMG) when gybing downwind
9. **Rudder bar** — Provides an indication of rudder position.
10. **DISTANCE TO LINE** — Distance to your race start line.
11. **TIME TO BURN** — The time to wait to cross the start line at maximum speed.
12. **RACE TIMER** — Select the race timer to configure and start/stop the race timer.
13. **LINE BIAS** — Helps to determine the optimum point to cross the start line.
14. **TIME** — Current time.

The apparent wind dial can be changed to one of the alternative sailing dials. For details refer to:

The sailing dials are unique to default pages and cannot be reproduced on custom data pages.

Data items 10, 11, 13 and 14 can be customized. Data item 9 can be hidden if desired.

27.8 Navigation page

The navigation data page is always available. The navigation page includes data relevant to navigation and includes a graphical navigation compass dial.

Default Navigation page

1. **SOG** — Speed Over Ground.
2. **ACTIVE WPT** — Active waypoint is the current destination (waypoint or goto location).
3. **WPT ETA** — Estimated time of arrival for the active waypoint location.
4. **DTW** — Distance to the active waypoint.
5. **COG indicator** — Course Over Ground.
6. **Tide indicator** — Tide direction.
7. **Heading** — Vessel heading.
8. **Compass dial** — The compass dial will rotate to provide indication of heading.
9. **Rudder bar** — Provides an indication of rudder position.
10. **AWA indicator** — Apparent Wind Angle.
11. **TWA indicator** — True Wind Angle.
12. **BTW** — Bearing to the active waypoint.
13. **Tack hdg** — Tack heading.
14. **Depth** — Water depth.

15. **VMG to WPT** — Velocity Made Good to Waypoint.

The navigation dial and its contents are unique to the navigation page and cannot be reproduced on other data pages. The navigation dial cannot be removed or hidden.

Data items 1 to 4 and 12 to 15 can be customized. Data item 9 can be hidden if desired.

Close hauled angle indicators

If the *[Sail performance]* setting has not been configured, the sailing dials will display fixed port and starboard close-hauled wind angle indicators, instead of the dynamic port, starboard, and downwind angle targets.

Example — Sailing dial with close-hauled wind angle indicators

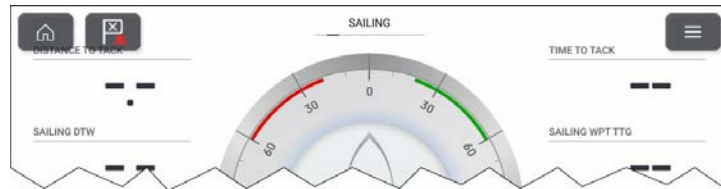

27.9 Rolling road page

The rolling road data page is always available. The rolling road page includes data relevant to navigation and includes a graphical rolling road.

Default Navigation page

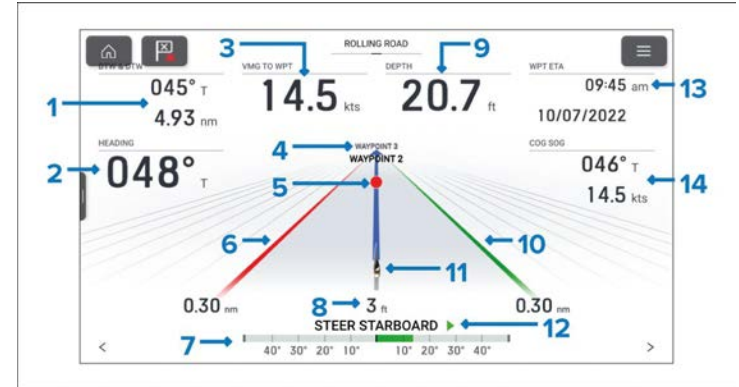

1. **BTW & DTW** — Bearing and distance to active waypoint or goto location.
2. **HEADING** — Current vessel heading.
3. **VMG TO WPT** — Velocity Made Good to the active waypoint or goto location.
4. **Next waypoint** — When following a route the next waypoint is displayed.
5. **Active waypoint symbol** — Active waypoint is the current destination (waypoint or goto location).
6. **Port boundary line**
7. **Rudder bar** — Provides an indication of rudder position.
8. **Cross Track Error (XTE)** — Distance from track line.
9. **Depth** — Current water depth.
10. **Starboard boundary line**
11. **Vessel icon** — Current vessel position.
12. **Steering indicator** — Provides steering instruction.
13. **WPT ETA** — Estimated time of arrival for the active waypoint location.

14. **COG SOG** — Course Over Ground & Speed Over Ground.

The rolling road graphic can be reproduced on custom pages using the *[Navigation > Rolling road data item]*. The rolling road graphic can be changed or hidden.

Data items 1 to 3, 9, 13 and 14 can be customized. Data item 7 and 12 can be hidden if desired.

27.10 Fuel page

The fuel data page is always available. The number of fuels tanks displayed on the fuel page is based on the number of fuel tanks selected during the initial MFD start up wizard. If more than 1 fuel tank is selected then the first 2 tanks will be displayed. The fuel page includes data relevant to fuel usage and includes a graphical fuel dial.

Example fuel page

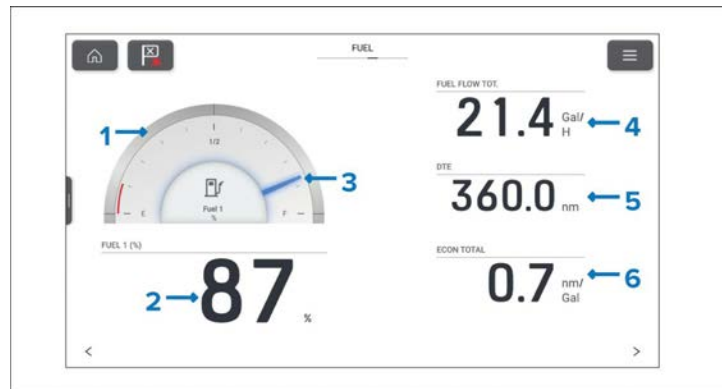

1. **Fuel graphic**
2. **Fuel (%)** — Indication of percentage fuel remaining.
3. **Fuel indicator** — Indication of percentage fuel remaining.
4. **FUEL FLOW TOT.** — Total fuel flow.
5. **DTE** — Distance To Empty.
6. **ECON TOTAL** — Total fuel economy.

The fuel dial is unique to the fuel page and cannot be reproduced on other data pages. The fuel dial can be changed or hidden. All other data items on the fuel page can also be customized or hidden if desired.

Note:

The number of fuel tanks displayed on the fuel page can only be changed by performing a factory reset and choosing a different number of fuel tanks at the start up wizard.

27.11 Tanks page

The tanks data page is always available. The number of tanks displayed is based on the number of each type of tank selected during the initial MFD start up wizard. The tanks page shows the capacity remaining for each tank.

Example tanks page

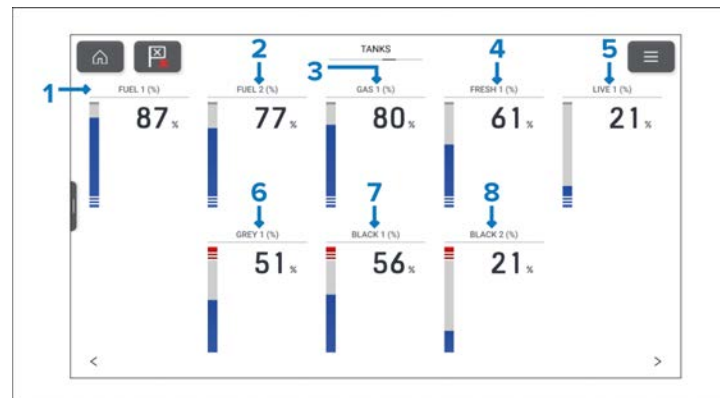

1. **FUEL 1 (%)** — Percentage of fuel remaining in Fuel tank 1.
2. **FUEL 2 (%)** — Percentage of fuel remaining in Fuel tank 2.
3. **GAS 1 (%)** — Percentage of fuel remaining in Gasoline tank 1.
4. **FRESH 1 (%)** — Percentage of fresh water remaining in fresh water tank 1.
5. **LIVE 1 (%)** — Percentage of used capacity of the live well 1.
6. **GREY 1 (%)** — Percentage of grey water in grey water tank 1.
7. **BLACK 1 (%)** — Percentage of black water in black water tank 1.
8. **BLACK 2(%)** — Percentage of black water in black water tank 2.

The combined graphical and digital percentage data item shown on the tanks page is unique to the tanks page and cannot be reproduced on other data pages. The tank data items can be changed or hidden.

Note:

The number of tanks displayed on the tanks page can only be changed by performing a factory reset and choosing a different number of tanks at the start up wizard.

27.12 Bidata and single data pages

The Bidata and single data pages are always available.

1. **Single data page** — By default the single data page displays the current time.
2. **Bidata page** — By default the bidata page displays SOG (Speed Over Ground) and depth.

The data items on the single data and bidata pages can be customized.

27.13 Generators page

When the display detects generators which transmit supported NMEA 2000 PGNs, a pre-configured generator page will be available in the Dashboard app.

Typically, a generator is connected to the display's SeaTalk NG / NMEA 2000 network, via the generator manufacturer's NMEA 2000 interface / gateway. If a gateway is used, ensure that it's running an appropriate software version — refer to the generator manufacturer.

Dashboard app

The generator page displays data for the first 2 detected generators.

For the display of data for more than 2 generators, a Digital Control System (digital switching) solution is recommended.

For information on compatible interfaces, refer to your generator's manufacturer.

Details of detected generators are available in the Generator configuration page. For details, refer to:

[p.142 — Generator configuration](#)

Example page for single generator

The example provided below shows data provided by a Fischer Panda generator, connected to the display's SeaTalk NG / NMEA 2000 network via a Fischer Panda *Communication Interface FP-CAN to NMEA 2000*, (Part number: 0031409), running gateway software version 2v11 or later.

1. Example generator page for DC generator.
2. Example generator output data for a 3-phase AC generator.

The pre-configured generator page contains the following data items:

- Generator state (PGN 127514)
- Engine hours (PGN 127489)
- Alternator voltage (PGN 127489)

- Coolant temperature (PGN 127489)
- Exhaust gas temperature (PGN 130316)
- Oil pressure state (PGN 127489)

DC generators also include the following data items:

- Output voltage (PGN 127751)
- Output current (PGN 127751)

AC generators include the following data items for up to 3 phases:

- Output voltage (PGN 127747, PGN 127748, PGN 127749)
- Output current (PGN 127744, PGN 127745, PGN 127746)
- Output frequency (PGN 127747, PGN 127748, PGN 127749)

When more than one generator is detected, the generators page will show the data for the first 2 detected generators.

Example multiple generators

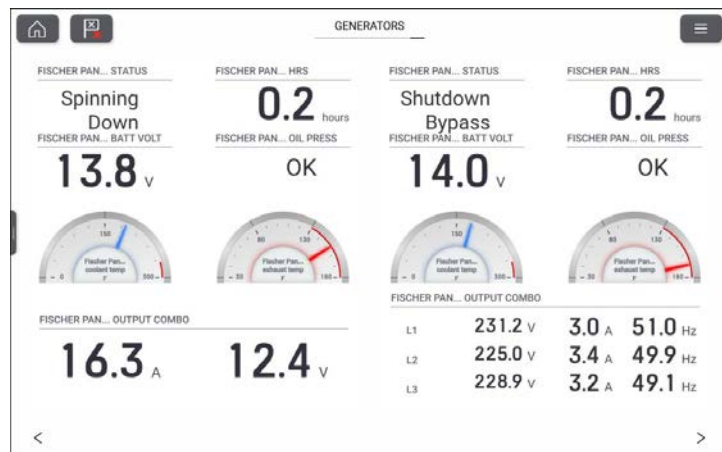

Generator data items can also be added to app data overlays, custom dashboard pages, and the sidebar. For a list of data items, refer to the Generator section of the data items list: [Generator data](#)

Generator start/stop

Generators that include a compatible remote controller can be started or stopped from the display.

Note:

For start/stop functionality Automatic start mode must be enabled on the Fischer Panda panel.

When you select the *[Generator status]* data item from the Dashboard app or Sidebar, a pop-over option allows you to either *[Start]* or *[Stop]* the generator.

27.14 CZone plug and play

Digital switching pages for CZone® digital switching systems can be set up automatically in the Dashboard app using the CZone plug and play wizard.

Note:

- The Plug and play process requires a display interface to be present in the CZone configuration file for Raymarine MFDs.
- Only 1 display interface dipswitch number must be used to represent all Raymarine MFDs in the system.
- If the CZone configuration file contains only 1 display interface then the MFD will automatically select that assigned display interface dipswitch number.

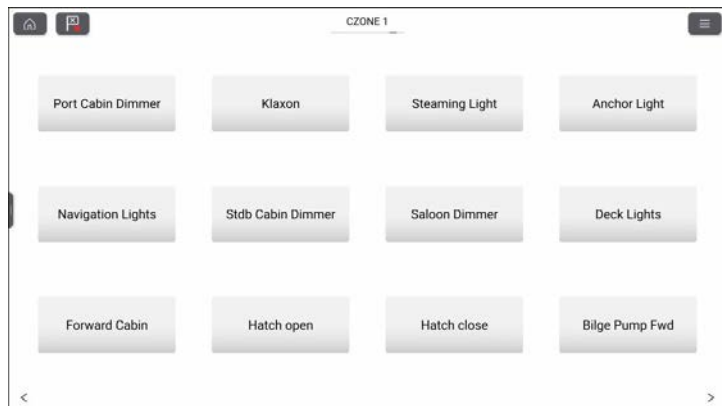

Once the CZone plug and play wizard is completed successfully you will have access to all of the programmed circuits via the Dashboard app.

The wizard will create pages with up to 12 buttons per page (4 x 3), with a maximum number of 120 buttons. The buttons will be created in the circuit ID order from the configuration file.

Splitscreen page configurations are supported with 12 buttons per page (2 x 6).

Creating CZone digital switching pages automatically

When the Dashboard app detects CZone hardware and the system does not have an existing digital switching configuration installed, the CZone plug and play wizard is started.

Note:

The CZone plug and play wizard can be initiated at any time from the *[Pages]* settings menu *[Dashboard app > Menu > Settings > Pages]* by selecting *[Add page]* and then *[CZONE]* from the pop-over menu.

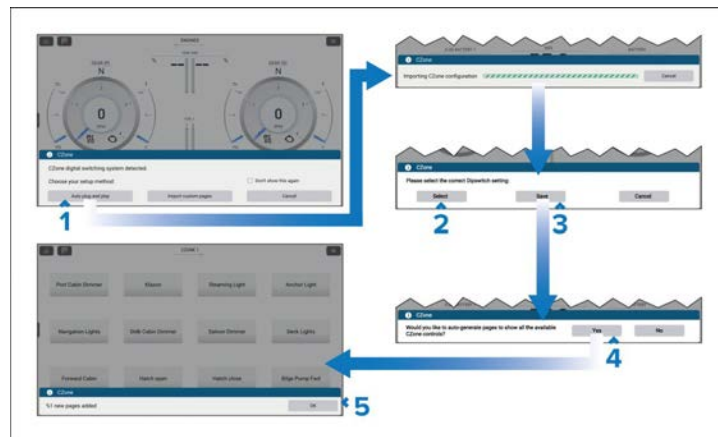

Note:

If you already have a CZone pages configured using the Raymarine graphics tool selecting *[Import custom pages]* will allow you to browse an inserted memory card for your custom pages file and import into the Dashboard app.

1. Select *[Auto plug and play]*.
The CZone configuration will be imported to the display.
2. Select the *[Select]* button and choose the dipswitch number as determined by your CZone configuration.
3. Select *[Save]*.
4. Select *[Yes]* to auto generate pages.
5. Select *[OK]*.

27.15 App menu

Settings for the Dashboard app are accessed by selecting the menu icon located on the top right of the app page.

From the main menu the following options are available:

- Data pages — You can switch to any page by selecting it from the main menu.
- *[Customize page]* — Select to customize the data items on the current page. For instructions refer to: [p.451 — Customizing a data item](#)

- *[Reset page]*— Select to reset the page’s data items to default
- *[Reset min/max/ave]*— Select to reset minimum, maximum and average data items values (e.g.: minimum and maximum depth values).
- *[Settings]* icon — Select to open the Settings menu.

Settings menu

The Dashboard app settings menu is accessed by selecting the settings icon located at the bottom of the main menu. The settings menu is organized into full page menu’s that are accessed by selecting the tabs at the top of the screen.

The following settings menus are available:

- *[Pages]*
- *[Circuits]*
- *[Units]*
- *[Advanced]*
- *[Page settings]*

Pages settings menu

The *[Pages]* settings menu is used to customize the Dashboard app.

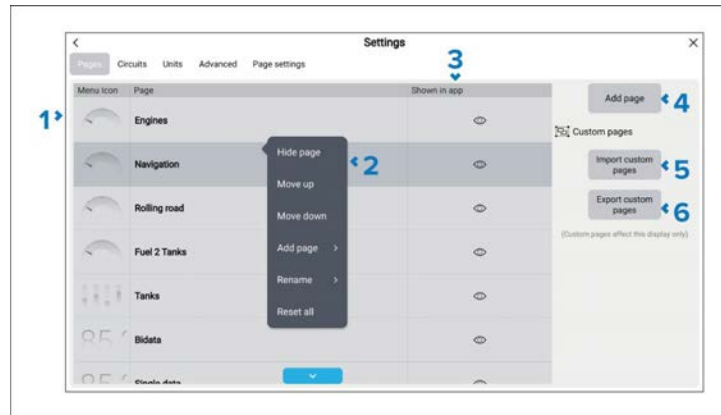

1. Pages list — A list of all pages that can be displayed in the Dashboard app.

2. Pop-over menu options — Selecting a page from the list opens the pop-over menu. The pop-over menu includes the following options:
 - *[Hide page]*/ *[Show page]*— Select to show or hide the page.
 - *[Move up]*— Select to move the page up the list. The page order determines where the page will appear when cycling through pages using the arrows, and also determines the page’s position in the main menu.
 - *[Move down]*— Select to move the page down the list. The page order determines where the page will appear when cycling through pages using the arrows, and also determines the page’s position in the main menu.
 - *[Add page]*— Select to add a new custom page.
 - *[Delete page]*— Select to delete a custom page that you previously added.
 - *[Rename]*— Select to rename the page.
 - *[Reset all]*— Select to reset all data items on all pages to defaults.
3. Show in app — Identifies if the page is available in the Dashboard app. If the eye icon has a slash through it, the page is currently hidden.
4. *[Add page]*— Select to add a new custom page.
5. *[Import custom pages]*— Select to import a third-party digital switching page or configuration. For details, refer to: [Importing digital switching pages](#)
6. *[Export custom pages]*— Select to export a third-party digital switching page or configuration. For details, refer to: [Exporting digital switching pages](#)

Exporting digital switching pages

You can export third-party digital switching pages and configuration files so that they can be restored at a later date. Digital switching pages are not included in the standard “Import/export” process, which is used to backup user data and settings.

Important:

Each display may have a different digital switching configuration. You **MUST** perform the digital switching pages export on each display that has a digital switching configuration.

From the Dashboard app's *[Pages]* settings menu *[Menu > Settings > Pages]*:

1. Select *[Export custom pages]*.
2. Select the relevant card slot from the Info dialog.
3. Select *[Save]* to accept the default filename, or use the onscreen keyboard to enter your own filename and then select *[Save]*.

Important:

For systems with multiple displays that have different configurations, ensure that you name the export file appropriately so you can identify which display it came from.

4. Select *[OK]* to return to the Import/export page, or select *[Eject card]* to safely remove the memory card.

Importing digital switching pages

You can import third-party digital switching pages and configuration files from a memory card. Digital switching pages are not included in the standard “Import/export” process, which is used to restore user data and settings.

Important:

You should have a different configuration file for each display. You MUST import the correct configuration file for the display you’re currently using.

From the Dashboard app's *[Pages]* settings menu *[Menu > Settings > Pages]*:

1. Select *[Import custom pages]*.
2. Select *[Yes]* to confirm import.
3. Browse your memory card for the correct configuration file for the display.
4. Select the configuration file.

The digital switching pages and configuration will be imported.

Circuits settings menu

The Circuits settings menu is used to view tripped circuits related to third-party digital switching configurations.

Units settings menu

The *[Units]* settings menu is used to specify your preferred units of measure for data readings. The Units menu can be accessed from the Homescreen: *[Homescreen > Settings > Units]* or from the Dashboard app: *[Menu > Settings > Units]*.

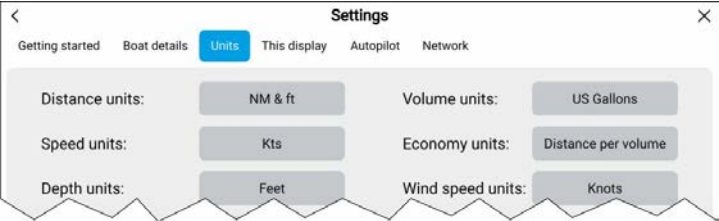

Units

Measurement	Units
<i>[Distance units]</i>	<ul style="list-style-type: none">• <i>[NM & ft]</i> — Nautical miles & Feet• <i>[NM & m]</i> — Nautical miles & Meters• <i>[mi & ft]</i> — Miles & Feet• <i>[km & m]</i> — Kilometers and Meters• <i>[NM & yd]</i> — Nautical miles & Yards
<i>[Speed units]</i>	<ul style="list-style-type: none">• <i>[Kts]</i> — Knots• <i>[MPH]</i> — Mile per hour• <i>[KPH]</i> — Kilometers per hour
<i>[Depth units]</i>	<ul style="list-style-type: none">• <i>[Meters]</i> — m• <i>[Feet]</i> — ft• <i>[Fathoms]</i> — Fm

Measurement	Units
<i>[Temperature units]</i>	<ul style="list-style-type: none"> • <i>[Celsius]</i> — C • <i>[Fahrenheit]</i> — F
<i>[Date format]</i>	<ul style="list-style-type: none"> • MM : DD : YYYY • DD : MM : YYYY • MM : DD : YY • DD : MM : YY
<i>[Lat/Long format]</i>	<ul style="list-style-type: none"> • DD°MM'.MMM • DD:MM:SS • DD:MM:SS.S • DD:MM.MMM • DD°MM'SS • DD°MM.MMM'
<i>[Volume units]</i>	<ul style="list-style-type: none"> • <i>[US Gallons]</i> — Gsl • <i>[Imperial Gallons]</i> — Gal • <i>[Liters]</i> — Ltr
<i>[Economy units]</i>	<ul style="list-style-type: none"> • Distance per Volume • Volume per Distance • Liters per 100 km
<i>[Wind speed units]</i>	<ul style="list-style-type: none"> • <i>[Knots]</i> — kts • <i>[Meters per Second]</i> — m/s
<i>[Pressure units]</i>	<ul style="list-style-type: none"> • <i>[Bar]</i> • <i>[PSI]</i> • <i>[Kilopascals]</i> — KPa
<i>[Time format]</i>	<ul style="list-style-type: none"> • 12hr • 24hr

Bearing and variation

Menu item/description	Options
<i>[Bearing mode]</i> Determines how bearing and heading data is displayed.	<ul style="list-style-type: none"> • True • Magnetic
<i>[System Datum]</i> Determines the datum used by your display. This should be set to the same datum used by your paper charts.	List of available datums.
<i>[Variation]</i> When set to <i>[Auto]</i> the display will automatically compensate for the naturally-occurring offset of the Earth's magnetic field.	<ul style="list-style-type: none"> • Auto • Manual
<i>[Manual variation]</i> When <i>[Variation]</i> is set to <i>[Manual]</i> , you can specify an offset.	30° W to 30° E

Time differentials

Time differentials are used for Loran positioning.

Measurement	Units
<i>[Chain]</i>	List of available Loran 'master' chains.
<i>[Secondary station 1]</i> Cannot be set to the same as Secondary station 2	Filtered list of secondary stations based on selected chain..
<i>[Secondary station 2]</i> Cannot be set to the same as Secondary station 1	Filtered list of secondary stations based on selected chain..
<i>[ASF 1]</i> Additional Secondary Factors	-9.9 to +9.9
<i>[ASF 2]</i> Additional Secondary Factors	-9.9 to +9.9

Engine RPM settings

The advanced settings menu allows you to specify some advanced settings for engine RPM dials and data.

Engine RPM settings

The following engine RPM settings are available:

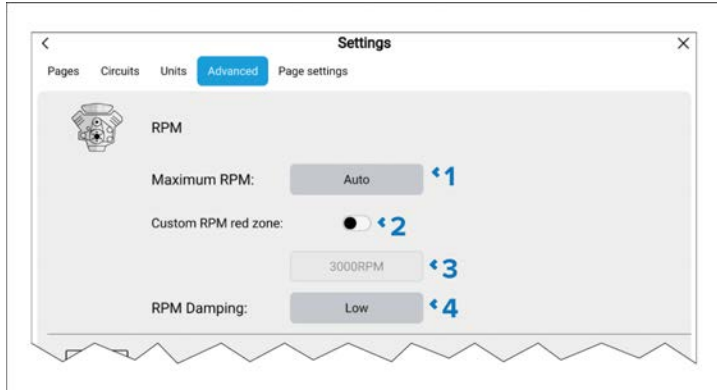

1. *[Maximum RPM]*— Select to specify a maximum RPM for your engine dials, or allow the system to automatically configure the Maximum RPM.
2. *[Custom RPM red zone]*— Enable toggle to allow selection of a custom red zone for engine RPM dials.
3. Custom RPM red zone field — With *[Custom RPM red zone]* enabled you can specify the RPM at which the red zone begins.
4. — You can specify how sensitive to change the engine RPM read out is. The RPM damping can be *[Off]*, *[Low]* or *[High]*.

Data response settings

The advanced settings menu allows you to specify how responsive certain data items are to change i.e.: the rate at which the data is updated.

The following data response (damping) settings are available:

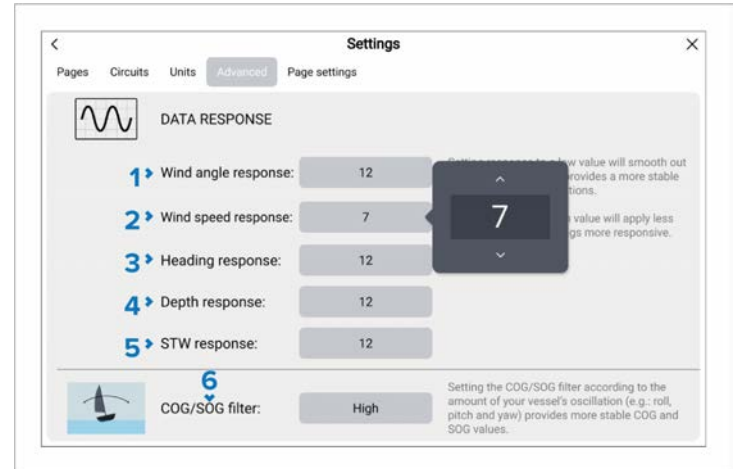

1. *[Wind angle response]*(applies to data received from a wind transducer).
2. *[Wind speed response]*(applies to data received from a wind transducer).
3. *[Heading response]*(applies to data received from a Heading sensor).
4. *[Depth response]*(applies to data received from a Depth transducer).
5. *[STW response]*(applies to speed data received from a Paddlewheel speed transducer).
6. *[COG/SOG filter]*(applies to COG and SOG data received from a GNSS (GPS) receiver).

The data response settings can be set from *1* to *15*, with *12* being the default. The higher the value, the faster the update rate. The data response settings will apply to the displayed data item in the Dashboard app, Sidebars and Data overlays.

The COG/SOG filter settings are: *Low*, *Medium* and *High*.

Page settings menu

The page settings menu allows you to configure data overlays and, when applicable, adjust the position of the split on pages containing multiple apps.

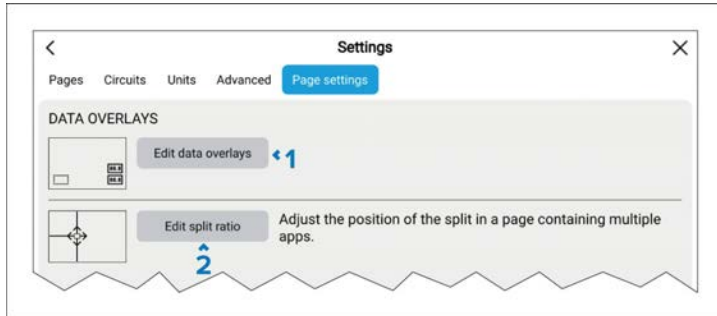

1. *[Edit data overlays]* For details refer to: [p.67 — Data overlays](#)
2. *[Edit split ratio]* For details refer to: [p.121 — Editing the splitscreen ratio](#)

CHAPTER 28: SUZUKI APP

CHAPTER CONTENTS

- [28.1 Suzuki engine selection — page 474](#)
- [28.2 Compatible Suzuki engine systems — page 474](#)
- [28.3 Suzuki app overview — page 475](#)
- [28.4 Engines page overview — page 476](#)
- [28.5 Data page overview — page 477](#)
- [28.6 Resetting the Suzuki gateway — page 477](#)
- [28.7 Supported Suzuki engine data — page 478](#)
- [28.8 Suzuki alerts — page 478](#)
- [28.9 Suzuki supported alerts — page 478](#)

28.1 Suzuki engine selection

When the chartplotter is connected to a compatible Suzuki engine system, engine-related data can be displayed in the dedicated Suzuki app.

The Suzuki app is available on the Homescreen when *[Suzuki]* has been selected as the *[Engine manufacturer]* during the initial chartplotter start up wizard.

The engine manufacturer can also be selected or changed at any time, via *[Boat details]* settings: *[Homescreen > Settings > Boat details > Engine manufacturer]*.

If the engine manufacturer is selected or changed after the initial chartplotter start up wizard is completed, an app page icon for the *[Suzuki]* app will need to be created manually. For details on creating app pages, refer to: [p.119 — Homescreen app page creation](#)

28.2 Compatible Suzuki engine systems

The following Suzuki engine systems are compatible when used in conjunction with a compatible Suzuki-supplied gateway, or the SMG4 display.

Note:

- A dedicated Suzuki app is available on chartplotters running LightHouse 4 v4.10.33, or later.

Mechanical engine models

Engine model	Model year	Configuration
DF9.9B / DF15A / DF20A	2015 to 2025	1
DF25A / DF30A	2015 to 2025	1
DF40A / DF50A / DF60A	2015 to 2022	2
DF40A / DF50A / DF60A	2023 or later	3
DF70A / DF75 / DF80A / DF90A / DF100B	2015 to 2022	2
DF70A / DF75 / DF80A / DF90A / DF100B	2023 or later	3

Engine model	Model year	Configuration
DF100A / DF115A / DF140A	2015 to 2021	2
DF100C / DF115B / DF140B	2012 to 2022	2
DF100C / DF115B / DF140B	2023 or later	3
DF150 / DF175	2015 to 2022	2
DF150A / DF175A / DF200A	2015 to 2022	2
DF150A / DF175A / DF200A	2023 or later	3
DF200 / DF225 / DF250	2015 to 2024	2
DF200T / DF225T / DF250T	2025 or later	3

SPC engine models

Engine model	Model year	Configuration
DF115BG / DF140BG	2022 or later	4
DF150AP / DF175AP / DF200AP	2015 to 2021	5
DF150AP / DF175AP / DF200AP	2022 or later	4
DF250AP / DF300AP	2015 to 2021	5
DF250AP / DF300AP	2022 or later	4
DF300B / DF325A / DF350A	2015 to 2021	5
DF300B / DF325A / DF350A	2022 or later	4

Configurations

Compatible engines require the correct configuration, this can include: a harness, an adaptor and a gateway. Check the configuration number for your engine(s) in the table above and then check the required components in the table below. These components should be available from the engine manufacturer, or their authorized dealers.

Configurations

Configuration 1:

- Harness: 36660–89L0x
- Adaptor: 36661–96L3x
- Gateway: 34923–96L02 — The gateway can be used for single engine vessels.
- SMG4: 34011–96L4x — Multi-engine vessels require one SMG4 per engine, instead of the gateway.

Configuration 3:

- Harness: 36620–93JAx/Bx/Cx
- Adaptor: Not required
- Gateway: 34923–96L13 — one gateway is required per vessel (Data for up to 4 engines can be displayed).
- SMG4: 34011–96L4x — The SMG4 can be used instead of the gateway.

Configuration 5:

- Harness: 36623–98J2x/3x/4x
- Adaptor: 36661–96L2x
- Gateway: 34923–96L02 — The gateway can be used for single engine vessels.
- SMG4: 34011–96L4x — Multi-engine vessels require one SMG4 per engine, instead of the gateway.

Configuration 2:

- Harness: 36620–93J7x/8x/9x
- Adaptor: 36661–96L3x
- Gateway: 34923–96L02 — The gateway can be used for single engine vessels.
- SMG4: 34011–96L4x — Multi-engine vessels require one SMG4 per engine, instead of the gateway.

Configuration 4:

- Harness: 36623–98L0x/3x/4x
- Adaptor: Not required
- Gateway: 34923–96L13 — one gateway is required per vessel (Data for up to 4 engines can be displayed).
- SMG4: 34011–96L4x — The SMG4 can be used instead of the gateway.

28.3 Suzuki app overview

The *[Suzuki]* app includes an *[Engines]* page and a *[Data]* page.

Note:

- The Suzuki app can only be used in fullscreen app pages.
- The data items shown on the Suzuki app pages cannot be customized.

When the *[Suzuki]* app is opened, the last used page for that app page instance will be displayed.

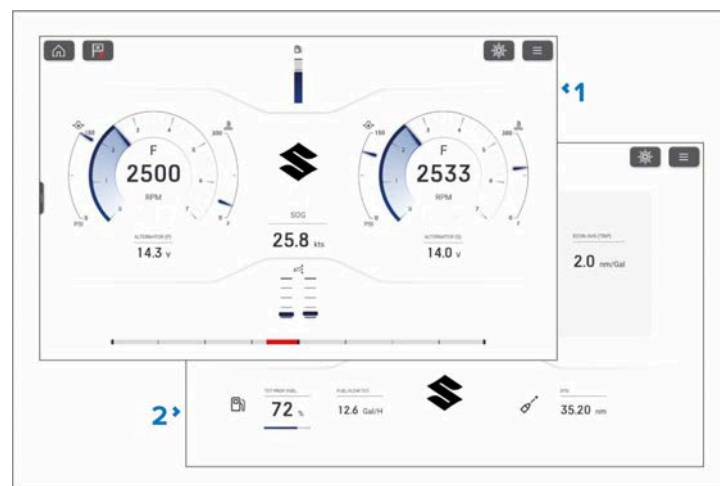

1. Engines page.
2. Data page

Changing pages

You can switch between the pages by swiping left or right across the screen, or from the app menu.

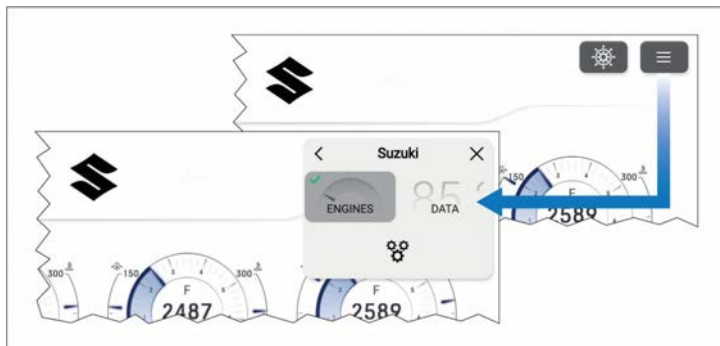

Select the *[Menu]* icon and then select either *[ENGINES]* or *[DATA]* to view the page.

28.4 Engines page overview

The *[Engines]* page provides the following data from your engines.

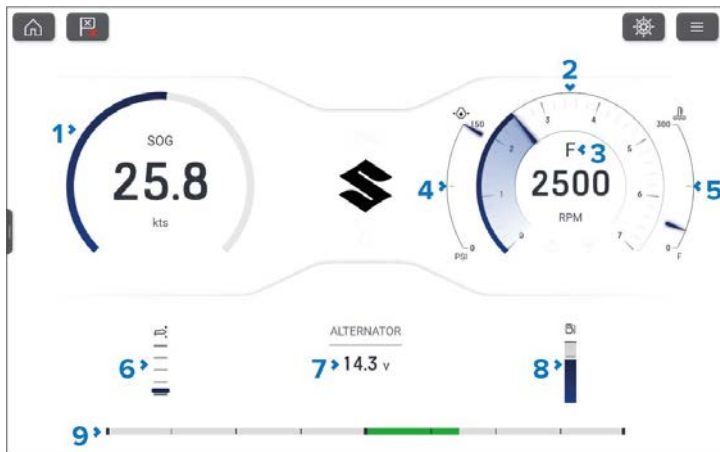

1. SOG dial
2. RPM dial
3. Transmission gear indicator
4. Oil pressure
5. Coolant temperature

6. Trim/tilt position
7. Alternator voltage
8. Fuel tank level
9. Rudder indicator

The *[Engines]* page cannot be customized.

Warning and mode indicators

The following warnings and mode indications can be displayed:

1. **Troll** icon — The *[Troll]* icon is displayed when Trolling mode is active.
2. **Oil pressure** icon — The *[Oil pressure]* icon will turn red when the engine is reporting low oil pressure.
3. **Coolant** icon — The *[Coolant]* icon will turn blue if the coolant temperature is too low and red if the coolant temperature is too high.
4. **Check system** icon — The *[Check system]* icon is displayed when a system fault is being reported.
5. **Engine fault** icon — The *[Engine fault]* icon is displayed when the engine is reporting a fault condition.
6. **Water in fuel** icon — The *[Water in fuel]* icon is displayed when the system has detected water in the fuel.

Items 1 and 4 are system-wide indicators; items 2, 3, 5 and 6 are displayed for each engine.

Number of engines

The *[Engines]* page can display data for between 1 and 4 compatible *[Suzuki]* engines.

The number of engines that are displayed in the *[Engines]* page is determined by the number of engines selected during the chartplotter's initial start up wizard and can be changed in the *[Boat details]* settings menu: *[Homescreen > Settings > Boat details > Num of engines:]*.

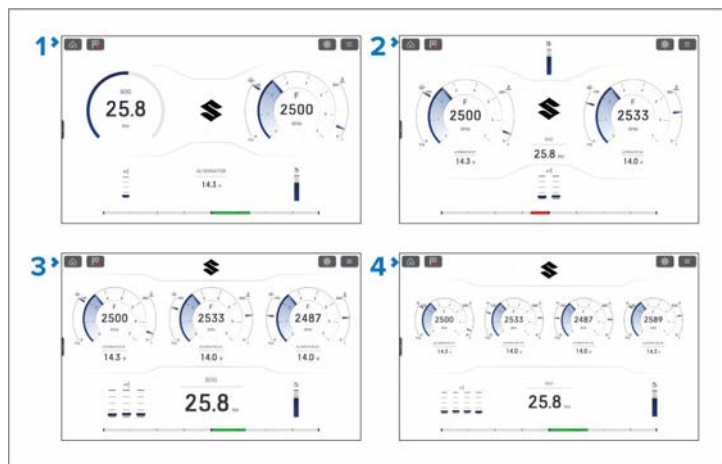

28.5 Data page overview

The *[Data]* page contains trip-related data

The following data and options are available:

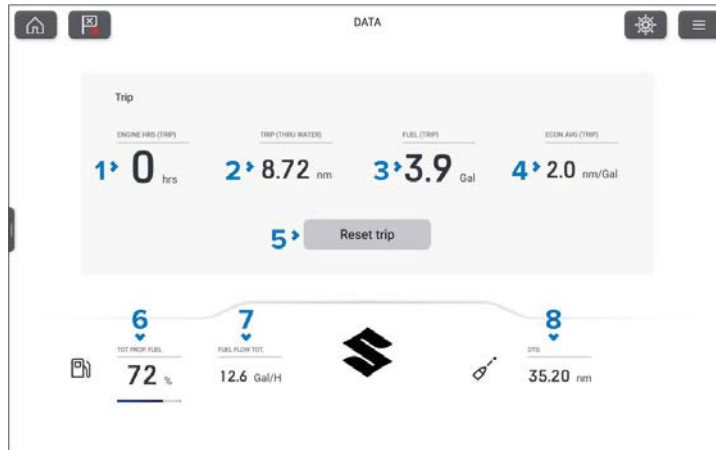

1. Engine hours (Trip)
2. Trip (Thru water)
3. Fuel (Trip)
4. Economy average (Trip)
5. *[Reset trip]*
6. Total propulsion fuel
7. Fuel flow total
8. Distance To Go

The trip data can be reset by selecting the *[Reset trip]* button, and then selecting *[Reset data]* from the displayed confirmation.

28.6 Resetting the Suzuki gateway

The *[Advanced]* settings menu provides the option to reset the Suzuki gateway.

1. Select *[Gateway reset]* from the *[Advanced]* settings menu: *[Menu > Settings > Advanced > Gateway reset.]*

2. Select *[OK]* from the confirmation dialog.

28.7 Supported Suzuki engine data

The following engine data and alarms can be displayed on a LightHouse chartplotter. A dedicated *[Suzuki]* app is available to view the received data.

Engine data	
<i>[Alternator Voltage]</i> (PGN 127489)	<i>[Engine Coolant Temperature]</i> (PGN 127489)
<i>[Engine Hours]</i> (PGN 127489)	<i>[Engine Oil Pressure]</i> (PGN 127489)
<i>[Engine Oil Temperature]</i> (PGN 127489)	<i>[Engine Speed (RPM)]</i> (PGN 127488)
<i>[Engine Trip Distance]</i> (PGN 128275)	<i>[Engine Trip hours]</i> (PGN 127496)
<i>[Fuel Level]</i> (PGN 127489)	<i>[Fuel Flow Total]</i>
<i>[Fuel Economy]</i>	<i>[Fuel Economy Average]</i>
<i>[Tilt / Trim angle]</i> (PGN 127488)	<i>[Total fuel used]</i>
<i>[Transmission gear]</i> (PGN 127493)	

Engine alerts	
Check 2nd Station	Check Control Unit C
Check Engine	Check ESA
Check ETV	Check Remote Key
Check Shift Control	Check Thermostat
Check Throttle System	Engine over rev
Engine over temperature (PGN 127489)	High oil temperature
Keyless unit battery low	Low battery voltage (PGN 127489)

Engine alerts	
Low oil pressure (PGN 127489)	Rev limit exceeded (PGN 127489)
Remote key battery low	Water in fuel (PGN 127489)

28.8 Suzuki alerts

When related alerts are triggered on the Suzuki system, they will be displayed as *Cautions* and *Notices* on the chartplotter screen.

Caution notifications will have an orange border and notices will have a blue border.

Example Caution

Example Notice

Suzuki alerts will be listed in the *[Alarm]* manager.

28.9 Suzuki supported alerts

The following Suzuki alerts are support by the chartplotter.

Alert	
Check 2nd Station	Check Control Unit C
Check Engine	Check ESA
Check ETV	Check Remote Key
Check Shift Control	Check Thermostat
Check Throttle System	Engine over rev
Engine over temperature (PGN 127489)	High oil temperature

Alert

Keyless unit battery low	Low battery voltage (PGN 127489)
Low oil pressure (PGN 127489)	Rev limit exceeded (PGN 127489)
Remote key battery low	Water in fuel (PGN 127489)

CHAPTER 29: MERCURY APP

CHAPTER CONTENTS

- [29.1 Mercury engine selection — page 481](#)
- [29.2 Compatible Mercury® engines systems — page 481](#)
- [29.3 Mercury® features — page 481](#)
- [29.4 Mercury app overview — page 481](#)
- [29.5 Mercury sidebar overview — page 485](#)
- [29.6 SkyHook mode — page 485](#)
- [29.7 Autopilot control — page 487](#)
- [29.8 Active Trim — page 490](#)
- [29.9 Troll control — page 491](#)
- [29.10 Cruise control — page 492](#)
- [29.11 Sport exhaust — page 492](#)
- [29.12 Steering angle indicator — page 493](#)
- [29.13 Engine data page — page 493](#)
- [29.14 Faults — page 494](#)

29.1 Mercury engine selection

When the chartplotter is connected to a compatible Mercury® engine system, engine related data can be displayed in the dedicated Mercury app.

The Mercury app is available on the Homescreen when *[Mercury]* has been selected as the *[Engine manufacturer]* during the initial chartplotter start up wizard.

The engine manufacturer can also be selected or changed at anytime from the *[Boat details]* settings: *[Homescreen > Settings > Boat details > Engine manufacturer]*.

If the engine manufacturer is selected or changed after the initial chartplotter start up wizard, an app page icon for the *[Mercury]* app will need to be created manually. For details on creating app pages refer to: [p.119 — Homescreen app page creation](#)

29.2 Compatible Mercury® engines systems

Engine data from Mercury® engine systems can be received by LightHouse chartplotters, when connected via a compatible Mercury® gateway.

Note:

Additional supported Mercury® features are available, depending on your chartplotter's software version. For further details refer to: [p.481 — Mercury features](#)

Compatible gateways:

- SmartCraft Connect gateway.

Compatible engines:

- Engines of 40hp or greater manufactured from 2004.
- Engines of 25hp or greater manufactured from 2022.

29.3 Mercury® features

Raymarine's Mercury® integration allows Raymarine chartplotters running LightHouse 4 v4.1.75 (or later) to replace the dedicated Mercury® VesselView display, when it is connected to a SmartCraft Connect gateway.

Supported features:

- Support for up to 4 engines
- Mercury app
- Engine data
- Fault code notifications
- Software update
- Bluetooth and Wi-Fi (SmartCraft Connect connection to SmartCraft Manager mobile app)
- Fuel tank level
- Skyhook (Activated using joystick)
- Engine fluid levels V12 / V8 / V6 (only available on 350hp to 400hp, and 600hp V10 / V12 engines)
- Steering angle
- Cruise control
- Troll control
- Autopilot control: Autoheading (LightHouse 4, v4.3.42 or later)
- Autopilot control: Active route (LightHouse 4, v4.3.42 or later)
- Active Trim control (LightHouse 4, v4.3.42 or later)
- Primary helm display selection (LightHouse 4, v4.3.42 or later)
- SkyHook, BowHook, DriftHook control (LightHouse 4, v4.6.42 or later)

29.4 Mercury app overview

The *[Mercury]* app includes an *[Engine]* page and an *[Engine data]* page.

Note:

It is recommended that your Mercury® *[SmartCraft]* connect gateway is upgraded to the latest version of software by a Mercury® dealer.

Engine data for up to 4 engines can be displayed. The number of engines that data is displayed for is determined by the number of engines specified in the display's boat details settings menu: [*Homescreen > Settings > Boat details > Num of engine:*].

Data for port engine(s) is displayed on the left dial, and data for starboard engine(s) is displayed on the right dial. In 3 engine systems, the right dial is also used to display data for the Center engine.

In 3 and 4 engine configurations, the RPM dial and transmission graphics are dynamic and will switch between engines under different conditions.

Fullscreen app page

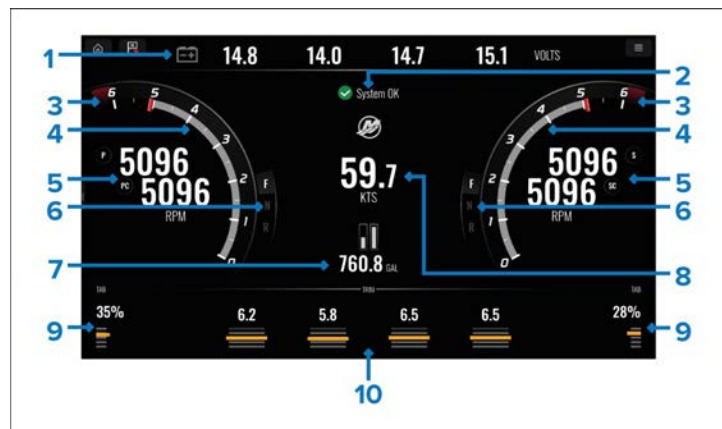

1. Engine alternator voltage — In the fullscreen app the engine alternator voltage data items can be changed to show steering angle indicator instead.
2. System status — Engine status and start up sequence is displayed.
3. Dynamic engine RPM red zone — The RPM red zone is determined automatically based on engine type. When an engine reaches the RPM red zone, the red zone color will change from dark red to bright red.
4. Dynamic engine RPM indicator— Indicates the engine's current RPM.
5. Engine RPM value — Displays current RPM values.

6. Dynamic transmission status — Indicates the current transmission gear.
7. Fuel tanks levels and total fuel — When a tank reaches 20% of its capacity, the level indicator will turn red. Up to 5 fuel tanks are supported.
8. Current vessel speed (Speed Through Water).
9. Tab position — Indicates vessel tab position as a percentage, with 0% being fully trimmed up (stored), and 100% fully trimmed down.
10. Engine trim — Indicates the engine trim position. Numeric values will be displayed between 1 and 10. Although the highest numeric value is 25, values above 10 are not displayed and are instead replaced by an icon, to indicate that the boat is being trailed.

The [*Mercury*] app can also be displayed in a splitscreen app page using either half screen portrait or landscape panes. When viewed in splitscreen app pages the page layout will be different.

Engine notifications

Engine notifications such as alarms and warnings will be shown on the display screen. Refer to: [p.484 — Engine warning messages](#)

Warning: Position holding/trolling features

A rotating propeller, moving vessel, or a device attached to a moving vessel can cause serious injury or death to people in the water. The MFD includes features which can control vessel engines and/or devices which can move the vessel. Stop the engines immediately whenever anyone is in the water near the vessel.

Splitscreen app pages

The Mercury app can be viewed in a horizontal or vertical splitscreen app page.

The layout of data on splitscreen pages differs from the fullscreen pages to accommodate the smaller page size.

Changing alternator voltage to steering angle indicator

By default, the fullscreen Mercury app page displays engine alternator voltage at the top of the page; this can be changed to display the steering angle indicator instead.

1. Select and hold the alternator voltage area located at the top of the screen.
2. Select *[Edit]* from the pop-over menu.
3. To display the steering angle indicator, select *[Boat > Steering angle]* or *[Pilot > Steering angle]*

*You can change back to displaying engine alternator voltage by selecting: *[Engine > All Engines > Alternator]*.*

The data item can also be changed using the Mercury app menu: *[Menu > Customize page]*.

System status

The System status is displayed in the center of the page.

When the system is started a scan is performed after which **System OK** is displayed.

No Communication is displayed if the engines are turned off or engine data cannot be detected.

If the system is restarted after a brief time the system scan is not performed.

Engine warning messages

Engine alarms, warnings and notifications will be shown on the display as they are triggered.

Engine warning messages are color-coded to signify their severity:

Alarms

Alarms are **red** — Alarms are used to signify that immediate action is required due to a potential or immediate danger or damage. Alarms are accompanied by an audible tone. The alarm message continues to be displayed and the audible tone will continue to sound until the message is acknowledged, or the conditions that triggered the alarm are no longer present. Acknowledged alarms may remain active whilst the alarm condition persists, but will not trigger further onscreen or audible notifications.

Alarms are listed in the Fault code history which can be viewed from the app menu: *[Menu > Settings > Fault code history]*.

Warnings

Warnings are **Orange** — Warnings are used to signify that there has been a change in situation requiring your attention. Warnings are accompanied by an audible tone. The warning message continues to be displayed and the audible tone will continue to sound until the message is acknowledged, or the conditions that triggered the warning are no longer present. Acknowledged warnings may remain active whilst the warning condition persists, but will not trigger further onscreen or audible messages.

Notices

Notices are **Blue** — Notices are used to provide information requiring user acknowledgement. Notices are not accompanied by an audible tone.

Mercury SmartCraft helm grouping

Mercury SmartCraft integration is only available on displays assigned to display groups *Helm 1*, *Helm 2*, *Helm 3* and *Helm 4*.

Helm grouping should be configured during installation. If required the helm grouping can be changed from the *[This display]* menu: *[Homescreen > Settings > This Display > Display group:]*.

Helm grouping

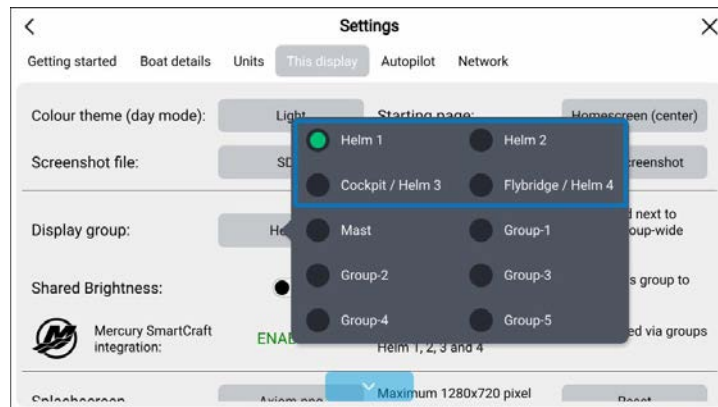

Displays that are in the same area should be in the same group.

Primary display selection

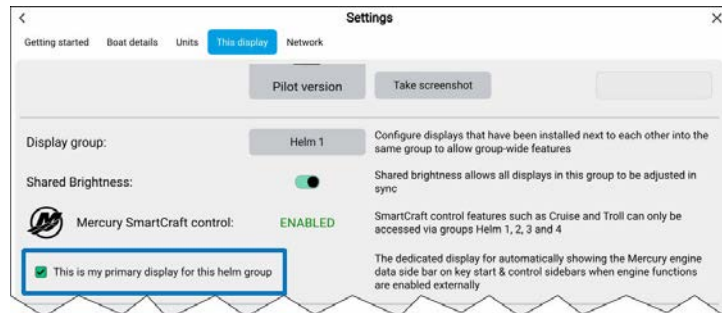

When more than 1 display is in a group then a primary display must be selected. On the selected primary display the relevant Mercury sidebar will automatically be displayed on engine start and when a Mercury feature is activated.

To assign the primary display, select the *[This is my primary display for this helm group]* from the *[This display]* settings menu: *[Homescreen > Settings > This Display]*.

Information messages

When integrated with a Mercury SmartCraft system the display supports standard information messages transmitted by the SmartCraft system.

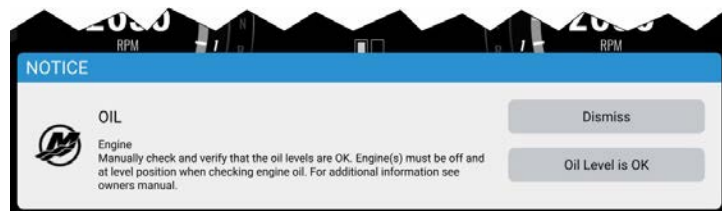

29.5 Mercury sidebar overview

The Mercury sidebar is available in all MFD apps, and provides quick access to Mercury features and engine data.

Selecting the Mercury icon displays additional icons representing the various Mercury sidebars available. Selecting a Mercury sidebar icon will display the relevant sidebar.

Mercury app

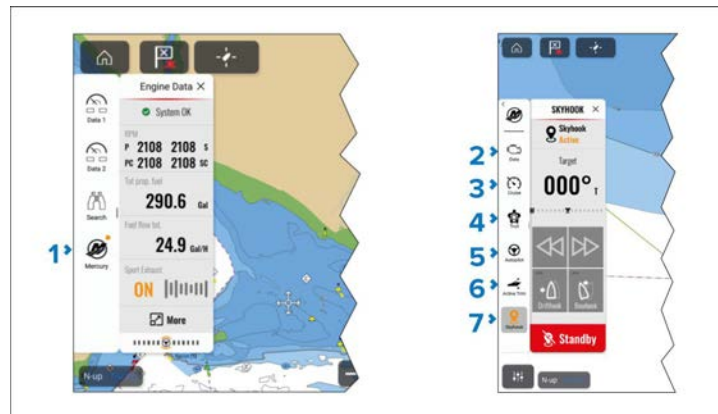

1. *[Mercury]* sidebars.
2. *[Data]* sidebar.
3. *[Cruise control]* sidebar.
4. *[Troll control]* sidebar.
5. *[Autopilot]* sidebar.
6. *[Active Trim]* sidebar.
7. *[SkyHook]* sidebar

An amber circle in the top right of the Mercury icon (as shown in (1) in the screenshot shown above) indicates an active control feature, such as *[Cruise control]* or *[Troll control]*. The relevant sidebar icon will also be colored amber, as shown in (3), (5) and (6) in the screenshot shown above.

29.6 SkyHook mode

SkyHook is a virtual digital anchor which uses GNSS (GPS) data to maintain a boat's position. SkyHook engages the engines or drives in a number of directions and speeds to compensate for the effects of wind and current on the vessel.

The SkyHook feature can be controlled from the *[SkyHook]* Mercury sidebar, which also allows you to switch between the *[SkyHook]*, *[BowHook]* and *[DriftHook]* features.

1. *[SkyHook]* sidebar.
2. *[BowHook]* sidebar.
3. *[DriftHook]* sidebar.

When *[SkyHook]* is selected, a warning is triggered alerting the operator to ensure that there are no swimmers in the vicinity of the vessel.

Important:

- Before *[SkyHook]* is engaged you must inform passengers how the feature works, and that they must stay out of the water.
- After *[SkyHook]* is engaged you must remain at the helm and maintain a vigilant watch, so that *[SkyHook]* can be quickly deactivated if someone goes in the water.

Once engaged, *[SkyHook]* remains active until it is disengaged

The *[SkyHook]* sidebar includes the following information and controls:

SkyHook mode

1. Whilst engaged, the status switches between “SkyHook active” and “Propeller injury hazard”.
2. The target heading is displayed.
3. *[Left arrow]* button — Selecting the *[Left arrow]* decreases the locked heading in 1° increments.
4. *[Right arrow]* button — Selecting the *[Right arrow]* increases the locked heading in 1° increments.
5. *[Drifthook]* button — Selecting *[Drifthook]* engages *[DriftHook]* mode.
6. *[Bowhook]* button — Selecting *[Bowhook]* engages *[BowHook]* mode.
7. *[Standby]* button — Selecting *[Standby]* disengages *[Skyhook]* mode.
8. *[Skyhook]* icon — Selecting the *[Standby]* icon located in the top right of the Chart app will also disengage *[SkyHook]* mode.

BowHook mode

In BowHook mode, the vessel's reported heading will change based on the prevailing wind and tide conditions, even while the vessel maintains its current position.

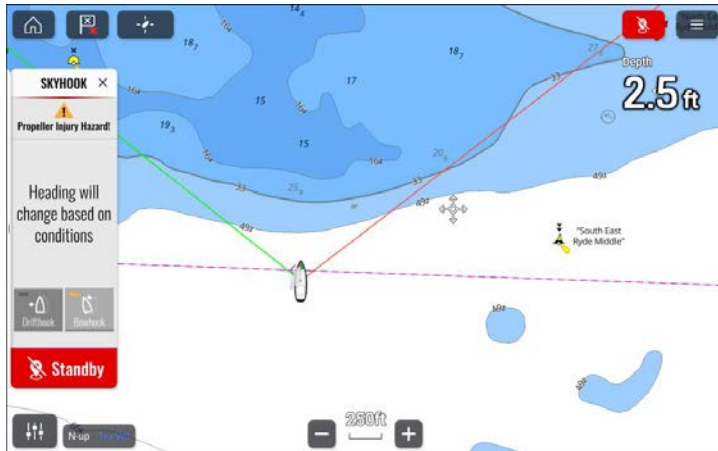

DriftHook mode

In DriftHook mode, the vessel's reported heading will change based on the prevailing wind and tide conditions, even while the vessel maintains its current position. However, unlike the similar BowHook mode, DriftHook mode additionally allows you to adjust the heading manually in increments.

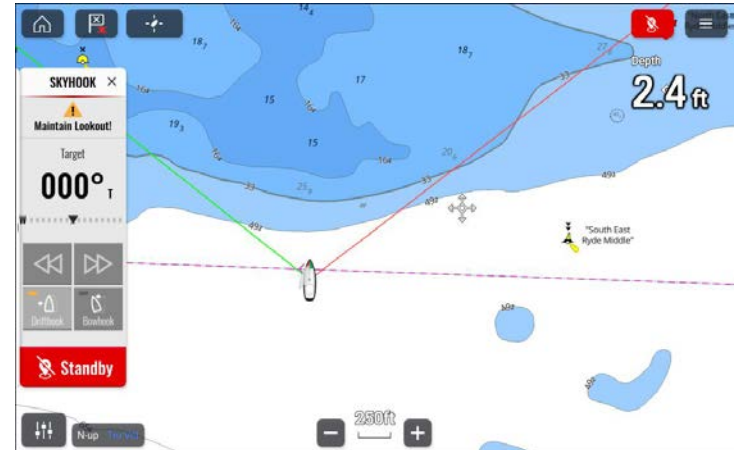

29.7 Autopilot control

Compatible Mercury® autopilots connected to the SmartCraft® Connect gateways via the SmartCraft® bus can be integrated with the chartplotter so that the autopilot can be controlled from the chartplotter. On these systems the autopilot control will be available.

Autopilot controls can be accessed from the Autopilot sidebar. Performing a *[Goto]* or *[Follow route]* in the Chart app will also provide options to engage your autopilot.

Autopilot sidebar selection

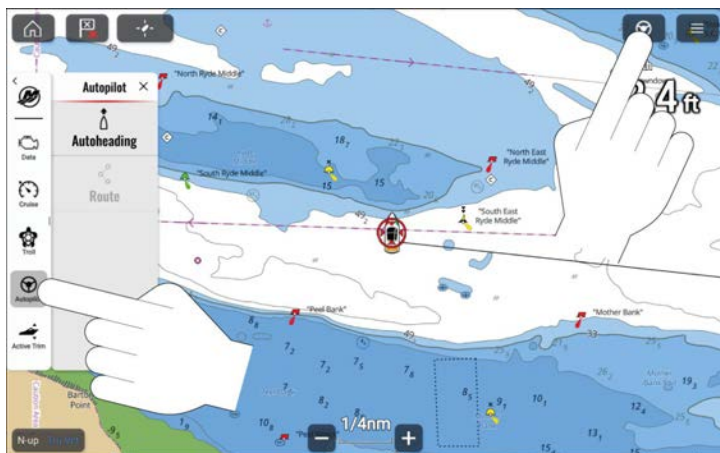

When the autopilot is engaged, the Autopilot sidebar is displayed automatically. With the autopilot disengaged (i.e.: in Standby mode), you can display the Autopilot sidebar by selecting the Autopilot icon located on the top right of the screen, or by manually selecting the Autopilot sidebar icon from the Mercury sidebar options.

Autopilot sidebar states

1. With the autopilot in standby, the Autopilot sidebar has *[Autoheading]* or *[Route]* options. You can select *[Autoheading]*

to engage the autopilot and maintain the current heading.. If you are already following a route, you can select *[Route]* to engage the autopilot in Route mode. In Route mode, the boat will follow the route and when a waypoint is reached the boat will automatically proceed to the next waypoint in the route.

2. **Autoheading** — When Autoheading is engaged, the sidebar displays the current target heading and provides controls to increase and decrease the heading angle in 1° or 10° increments.
3. **Route mode** — In Route mode, the sidebar displays navigation data and provides controls to switch to *[Autoheading]*, advance to the next waypoint (*[Advance wpt.]*), or restart the “route follow” command (*[Restart here]*).

Enabling and disabling Mercury® autopilot integration

Integration with Mercury® autopilots can be enabled and disabled from the Autopilot settings menu.

From the *[Homescreen]*.

1. Select *[Settings]*.
2. Select *[Autopilot]*.
3. Select the *[Control pilot from chartplotter(s)]* toggle switch.

When disabled the autopilot control of Mercury® engines will not be available.

Warning: Maintain a permanent watch

Always maintain a permanent watch, this will allow you to respond to situations as they develop. Failure to maintain a permanent watch puts yourself, your vessel and others at serious risk of harm.

Warning: Autopilot usage

Autopilots navigate a preset course and do NOT respond to hazards automatically. The operator must remain at the helm at all times and be ready to avoid hazards and warn passengers of course changes.

Engaging Autoheading

Autoheading allows the boat to automatically maintain a heading while underway.

Important:

- The operator **must** remain at the helm **at all times**. Autoheading is NOT designed to allow unattended operation of the boat.
- It is the responsibility of the operator to ensure that the passage is safe to navigate **before** engaging the autopilot.

1. Ensure that the engines are running.
2. Place at least one running engine in forward gear.

Note:

Autoheading does not function with Electronic Remote Control (ERC) levers in neutral or reverse.

3. Steer the boat to the desired heading.
4. Engage Autoheading by:
 - Selecting the *[Autoheading]* button on the autopilot sidebar and then selecting *[Engage Autopilot]*.
 - Pressing the physical *[Pilot]* button on an Axiom® 2 Pro display or pressing and holding the physical *[STBY (Auto)]* button on an Axiom® Pro display or RMK remote.
5. Adjustments to the heading can be made in 1° and 10° increments using the controls on the Autopilot sidebar.

Engaging Route mode

Route mode allows you to automatically navigate a preset route saved on your display.

Important:

- When following a route, Route mode will automatically turn the boat upon waypoint arrival to the next waypoint in the route.
- The operator **must** remain at the helm **at all times**. Route mode is NOT designed to allow unattended operation of the boat.
- It is the responsibility of the operator to ensure that the route is safe to follow **before** engaging the autopilot.
- It is also the responsibility of the operator to ensure that, when a waypoint arrival circle is reached, the next turn is safe to perform.

1. Ensure that the engines are running.
2. Place at least one running engine in forward gear.

Note:

Route mode does not function with Electronic Remote Control (ERC) levers in neutral or reverse.

3. Steer the boat in the direction of the first waypoint.
4. Engage Route mode by:
 - Selecting *[Follow route]* from the Route context menu and then selecting *[Engage Autopilot]* from the notification dialog.
 - Selecting the desired location or waypoint in the Chart app, selecting *[Goto]* from the Chart context menu, and then selecting *[Engage Autopilot]* from the notification dialog.
5. When the final destination waypoint or the last waypoint in a route has been reached, a warning is displayed giving you the following options:
 - Select *[Maintain Heading]* to enter Autoheading mode.
 - Select *[Standby]* to disengage the autopilot.

Disengage the autopilot (Standby)

The autopilot can be disengaged i.e.: put into Standby mode at any time.

Sidebar and app screen

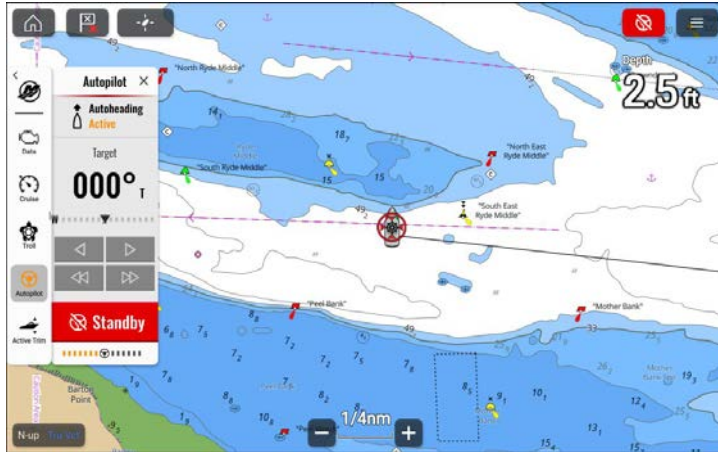

Shortcuts menu

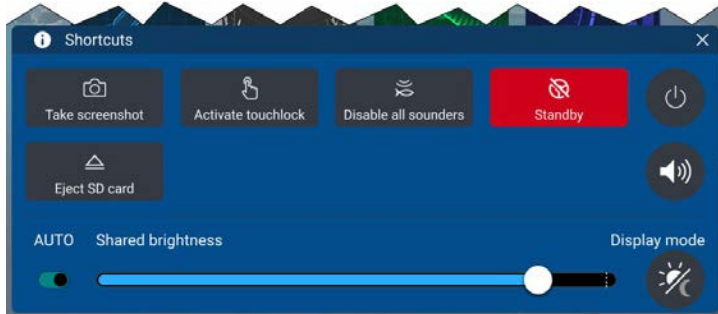

The autopilot can be placed in Standby by:

- selecting the red Autopilot icon located on the top right of the screen and then selecting *[Standby]*.
- selecting the *[Standby]* button from the Autopilot sidebar and then selecting *[Standby]*.
- selecting the *[Standby]* icon from the Shortcuts menu.

- pressing the physical *[Standby]* on an Axiom® 2 Pro display or pressing the physical *[STBY (Auto)]* button on an Axiom® Pro display or RMK remote.

29.8 Active Trim

If your Mercury system supports it, Active Trim can be set up and controlled from the display. Active Trim is Mercury Marine's patented GPS-based automatic trim system. This intuitive, hands-free system continually adjusts engine or drive trim for changes in operating conditions to improve performance, fuel economy, and ease of operation.

Active Trim responds to boat maneuvers with precision, and delivers a better overall driving experience. For further details on Active Trim, refer to your Mercury operator's guide.

Active Trim can be configured from the Mercury app's *[Advanced]* settings menu: *[Menu > Settings > Advanced]*. From this menu. Active Trim can also be configured by selecting *[Configure]* from the Active Trim sidebar.

The Active Trim sidebar is accessed from the Mercury sidebar options.

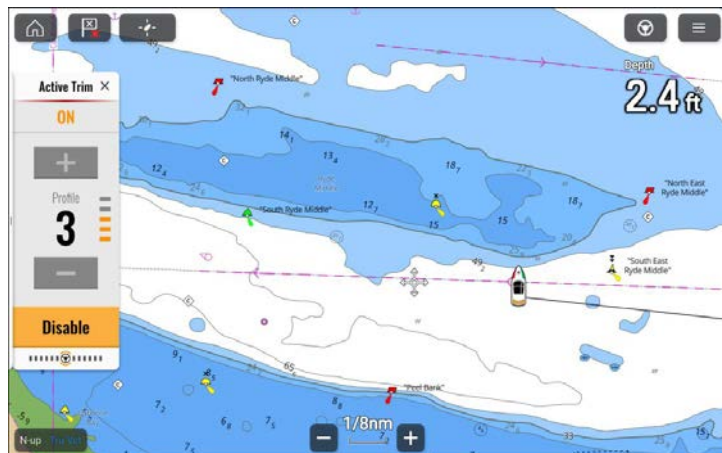

Once configured, Active Trim can be enabled and disabled from the Active Trim sidebar. You can also switch the Running profiles from this sidebar.

Setting up Active Trim

To configure Active Trim from the display, follow the steps below:

Whilst Active Trim is being configured, any other displays in the same helm group will show the progress in the Active Trim sidebar.

Note:

If Active Trim has previously been configured, ensure that the Running profile in the Active Trim sidebar is set to **3** before you begin.

1. Start the engines and place in neutral gear.
2. Select *[Active Trim set-up]* from the Mercury app's *[Advanced]* settings menu: *[Menu > Settings > Advanced]*, or select *[Configure]* from the Active Trim sidebar.
3. Trim all engines to the fully up position.
4. Select *[Next]*.
5. Trim all engines to the fully down position.
6. Select *[Next]*.
7. Select *[Next]*.
8. Increase the boat speed to cruising speed.

Mercury app

9. Increase the major profile until the boat begins to porpoise, then decrease by one profile.

Once configured, you can adjust Active Trim performance by increasing or decreasing the Running profile from the Active Trim sidebar.

If required, the major profile can be changed at any time, by selecting the *[Select major profile]* button from the *[Advanced]* menu.

29.9 Troll control

On supported engines and outboards the troll control feature will be available on the Mercury sidebar.

Controls for the troll feature are available in the Mercury Troll sidebar. The troll feature enables you to select a specific low value RPM that your engines will maintain until troll is disabled. The RPM speed can be adjusted in 10 RPM increments using the *[+]* (plus) and *[-]* (minus) buttons on the sidebar.

Enabling troll control

Troll control is enabled from the troll sidebar. For the troll controls to be available the engines must be in forward gear and idle.

1. Place the engines in forward gear and ensure they are idle.
2. If no sidebar is displayed, swipe your finger from the left edge of the screen to the middle.
3. Select the Mercury icon.
4. Select the Troll icon.

5. Use the *[+]* (Plus) and *[-]* (Minus) buttons to adjust your desired engine RPM.

*The *[+]* (Plus) and *[-]* (Minus) buttons will be deactivated if the minimum or maximum value has been selected.*

6. Select *[Enable]*.

Your engine RPM will now increase to the set level.

If troll is active the troll sidebar icon will be colored amber. Hiding the sidebar will not affect troll operation.

When enabled you can adjust the engines RPM using the *[+]* (Plus) and *[-]* (Minus) buttons.

Cancelling troll control

To regain manual throttle control troll mode must be cancelled.

Troll control mode can be cancelled by:

- Placing handles in neutral position, or
- Selecting *[Disable]* from the troll sidebar.

29.10 Cruise control

On supported engines and outboards the cruise feature will be available on the Mercury sidebar.

Controls for the cruise feature are available in the Mercury Cruise sidebar. The cruise feature enables you to select a specific RPM that your engines will maintain until cruise is disabled. The RPM speed can be adjusted in 50 RPM increments using the *[+]* (plus) and *[-]* (minus) buttons on the sidebar.

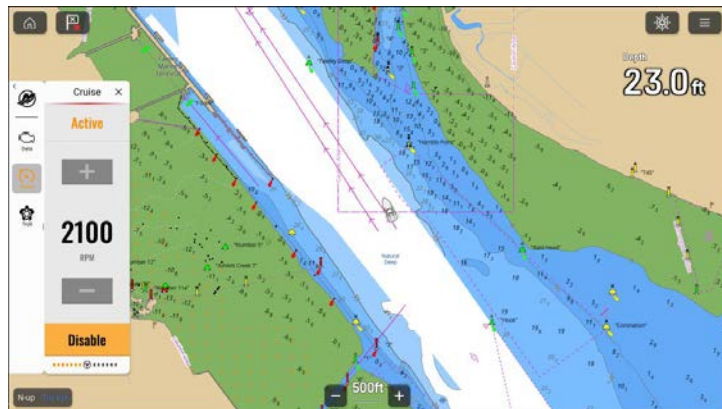

Enabling cruise control

Cruise control is enabled from the cruise sidebar.

1. If no sidebar is displayed, swipe your finger from the left edge of the screen to the middle.
2. Select the Mercury icon.
3. Select the Cruise icon.
4. Use the *[+]* (Plus) and *[-]* (Minus) buttons to adjust your desired engine RPM.
5. Select *[Enable]*.
6. Place the remote control handles in the forward gear position, and place the handles in the wide-open throttle position.

Your engine RPM will now increase to the set level.

If cruise is active the cruise sidebar icon will be colored amber.

Hiding the sidebar will not affect cruise operation.

In cruise mode you can adjust the desired RPM using the *[+]* (Plus) and *[-]* (Minus) buttons.

Cancelling cruise control

To regain manual throttle control cruise mode must be cancelled.

Cruise control mode can be cancelled by selecting *[Disable]* from the cruise sidebar.

29.11 Sport exhaust

On supported outboards the option to switch the sport exhaust feature on and off will be available on the Mercury engine data sidebar.

The sport exhaust feature allows you to change the sound of the outboard idle relief exhaust volume. Enabling the sport exhaust feature opens an exhaust passage, allowing a more deep exhaust sound.

Note:

Mercury Smartcraft Connect Gateway software release 3 or greater is required.

29.12 Steering angle indicator

The steering angle indicator provides an onscreen indication of the steering position.

The Steering angle indicator is available in the Mercury app and the Mercury sidebar.

Steering angle indicator locations

1. Location in fullscreen app page.
2. Location in Mercury sidebar.
3. Location in splitscreen app page.

The Steering angle indicator is non-linear and is more sensitive at lower steering angles.

Note:

The steering angle indicator is disabled when a Mercury joystick is active.

29.13 Engine data page

The Mercury engine data page displays various engine related data for your Mercury engines.

The Engine data page can be accessed from the Mercury app: [Menu > Engine data] or from the Mercury sidebar by selecting [More].

Engine Data		
Overview	Port	Starboard
RPM	4188	4188
Oil Level	✓ Good	✓ Good
Transmission Fluid Level	✓ Good	✓ Good
Engine Hours	0.3 hours	0.3 hours
Battery	12.5 V	12.1 V
Trim	20 %	11 %

The following is the full list of data that is available for each configured engine.

- RPM
- *Oil level
- *Transmission fluid level
- Engine hours
- Battery voltage
- Trim position
- Coolant pressure
- Coolant temperature
- Oil pressure
- Oil temperature
- Fuel flow
- Gear pressure
- Gear temperature
- Load %
- Boost pressure
- Steering angle

Note:

*Only available on supported engines.

On compatible engines the engine data page also provides options to initiate automatic engine oil level and transmission fluid level check procedures.

29.14 Faults

Fault code history

The fault codes tab displays live and historical detected engine faults.

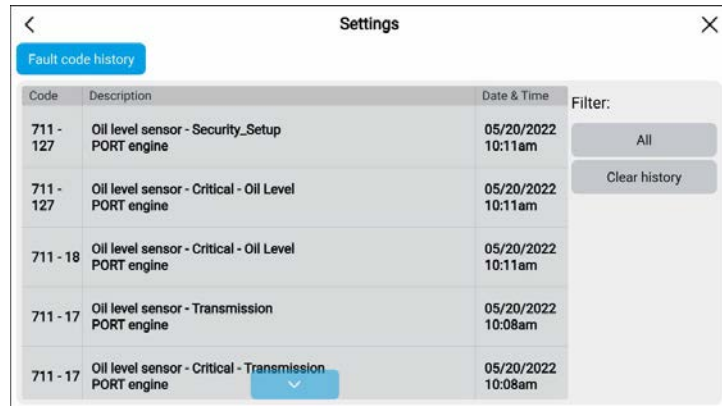

Code	Description	Date & Time	Filter:
711 - 127	Oil level sensor - Security_Setup PORT engine	05/20/2022 10:11am	All
711 - 127	Oil level sensor - Critical - Oil Level PORT engine	05/20/2022 10:11am	Clear history
711 - 18	Oil level sensor - Critical - Oil Level PORT engine	05/20/2022 10:11am	
711 - 17	Oil level sensor - Transmission PORT engine	05/20/2022 10:08am	
711 - 17	Oil level sensor - Critical - Transmission PORT engine	05/20/2022 10:08am	

By default the Fault codes history tab displays fault codes for all engines. You can use the *[Filter]* option to display fault codes for a specific engine.

Active and historical engine fault codes can also be viewed from the display's Alarm manager: *[Homescreen > Alarms]* and selecting either *[Active]* or *[History]* tab.

On Board Diagnostics (OBD)

Displays that are configured for use with Mercury engines can display OBD faults. When an OBD fault occurs an alarm will be triggered on the display.

An OBD icon will be displayed on the splashscreen during boot up to signify that the display supports OBD.

Notifications and icons will be shown when an OBD fault occurs or is active.

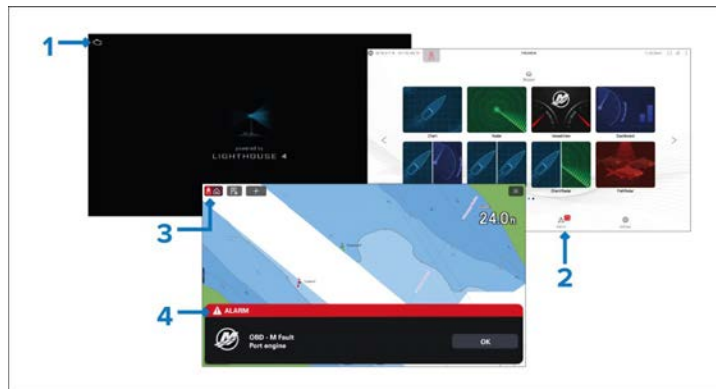

1. Splashscreen icon signifying that OBD is supported.
2. The Alarms icon on the homescreen will display an OBD icon when a fault is active.
3. The home icon in MFD apps will display an OBD icon when a fault is active.
4. When an OBD fault is triggered an alarm notification will be triggered.

OBD fault information will be available in the Alarm manager and in the Mercury app settings menu.

CHAPTER 30: YAMAHA APP

CHAPTER CONTENTS

- [30.1 Yamaha engine gateway selection — page 496](#)
- [30.2 Compatible Yamaha® gateways — page 496](#)
- [30.3 Yamaha HDMI overview — page 496](#)
- [30.4 Yamaha app overview — page 496](#)
- [30.5 Customizing Data pages — page 497](#)
- [30.6 Engine page — page 501](#)
- [30.7 Settings — page 504](#)

30.1 Yamaha engine gateway selection

When the MFD is connected to Yamaha engines via a compatible gateway / interface, engine related data can be displayed in the dedicated Yamaha app.

Engine gateway selection is performed as part of the Boat details settings in the initial MFD start up wizard. The selection can also be changed in the Boat details settings tab: *[Homescreen > Settings > Boat details > Engine manufacturer]*.

- If you have a compatible gateway interface, select *[Yamaha]* from the Engine manufacturer options.
- If you have a compatible gateway that includes the Yamaha MFD HDMI interface, select *[Yamaha HDMI]* from the Engine manufacturer options.

30.2 Compatible Yamaha® gateways

The following Yamaha® supplied gateways are compatible with the chartplotter's *[Yamaha]* app and / or *[Yamaha HDMI]* app:

Vessels with electric steering

- The **Yamaha app** is compatible with **Yamaha Command Link** and **Command Link Pro** when connected to the chartplotter via a Yamaha® NMEA 2000 gateway or CL7 gauge.
- The **Yamaha HDMI** app is compatible with **Yamaha Command Link** and **Command Link Pro** when connected to the chartplotter via a Yamaha® **Helm Master EX** 6YG gateway and MFD interface (MFDI).

Vessels with no electric steering

If the vessel does not have electric steering then the following gateway is compatible:

- 6YG-8A2D0-11-00 Command link gateway — Gateway is required for vessels with no electric steering.

Vessels with electric steering and a CL screen

If the vessel has electric steering and a CL screen, the following gateways are compatible:

- CL7 screen — The CL7 screen acts as the gateway.

- CL5 screen and 6YG-8A2D0-11-00 Command link gateway — CL5 screens require a compatible gateway.

Vessels with no CL screen

For vessels with no CL screen the following gateway kit is compatible:

- 6YM-762G0-54-00 — This includes both gateways: 6YG-8A2D0-11-00 Command link gateway, and the 6YM-8A201-00-00 HDMI gateway.

The HDMI gateway (6YM-8A201-00-00) provides a video feed, and the 6YG-8A2D0-11-00 Command Link gateway provides data. The Yamaha remote is also required for these installations.

30.3 Yamaha HDMI overview

The MFD will display the HDMI video input feed from the Yamaha MFDI. Control is achieved using the Yamaha supplied handheld controller.

Please refer to the documentation that was supplied with your Yamaha engine system.

30.4 Yamaha app overview

The *[Yamaha app]* enables you to view engine system data from a connected Yamaha Command Link or Command Link Pro network.

Note:

- The Yamaha app will only display data when a compatible Yamaha Command Link or Command Link Pro network is connected to the MFD via a Yamaha NMEA 2000 gateway or CL7 gauge.
- The Yamaha app can only be displayed as a Fullscreen app page.
- The Yamaha app is pre-configured with a number of customizable data pages.
- For each instance of the Yamaha app you can select which Data pages you want to use; the Data page selection will persist over a power cycle.

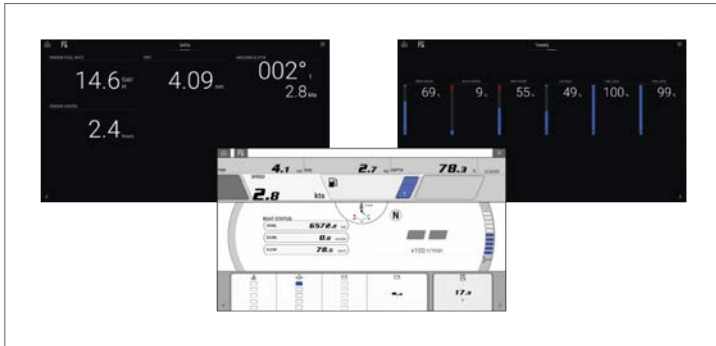

Requirements

The Yamaha app is available when a compatible Yamaha Command Link or Command Link Pro network is connected to the MFD via a Yamaha NMEA 2000 gateway (6YG-8A2D0-00-00) or CL7 display.

Note:
Do not use the Gateway module (6YG-8A2D0-00-00) and CL7 display together on the same network.

Yamaha app controls

Icon	Description	Function
	Home icon	Takes you to the Homescreen.
	Waypoint / MOB	Place waypoint / activate Man overboard (MOB) alarm.
	Pilot icon	Opens and closes the Pilot Sidebar
	Menu icon	Opens the app menu.

Icon	Description	Function
	Left arrow	Displays the previous data page.
	Right arrow	Displays the next data page.

Switching data page

1. Use the *[Left arrow]* and *[Right arrow]* buttons, located at the bottom of the screen, to cycle through the available data pages.
2. Alternatively, you can select a specific data page from the Yamaha app menu.

30.5 Customizing Data pages

The Yamaha App contains 3 default data pages: *[Engines]*, *[Data]* and *[Tanks]*. The data items displayed on each page can be changed, hidden or reset.

To customize each page:

1. Select and hold the relevant Data item.
 - i. Alternatively you can select *[Customize page]* from the app menu: *[Menu > Customize page]*.
2. Select *[Edit]*, *[Hide]* or *[Reset]* from the Data item pop-over menu.
 - i. *[Edit]* — you can select the new data item you want to add to the page.
 - ii. *[Hide]* — removes the data item from the page.
 - iii. *[Reset]* — reset the value of the selected data item (only available for certain data items).

Available data items

Engine page

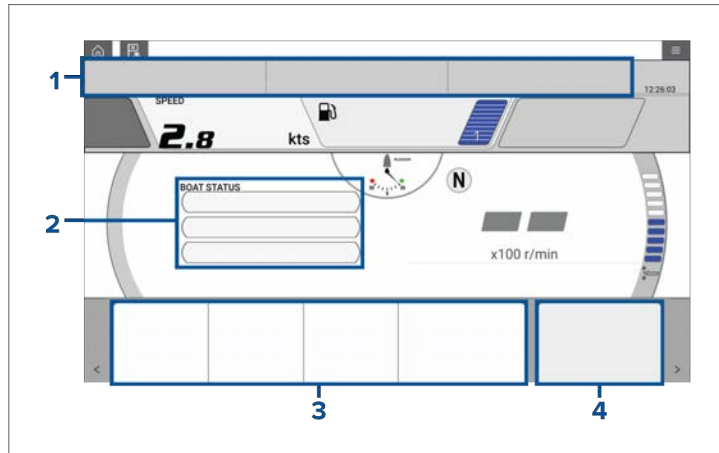

[Cell 1 and Cell 2]			
[Data type]	[Data item]	[Data type]	[Data item]
[Depth]	• Depth	[Environment]	• Water Temp
[Distance]	• Trip	[GPS]	• SOG
[Engine]	• Engine Trip Hours • Engine Hours	[Pilot]	• Rudder
[Fuel]	• Engine economy total • Fuel flow total • Fuel used (trip) • Est. fuel remaining	[Speed]	• STW

[Cell 3]		[Cell 4]	
[Data type]	[Data item]	[Data type]	[Data item]
[Engine]	• Coolant Temp • Coolant Pres • Alternator Level • Alternator • Oil Pres	[Boat]	• Accessory voltage level • Accessory voltage • Supply voltage level • Supply voltage

Data Page

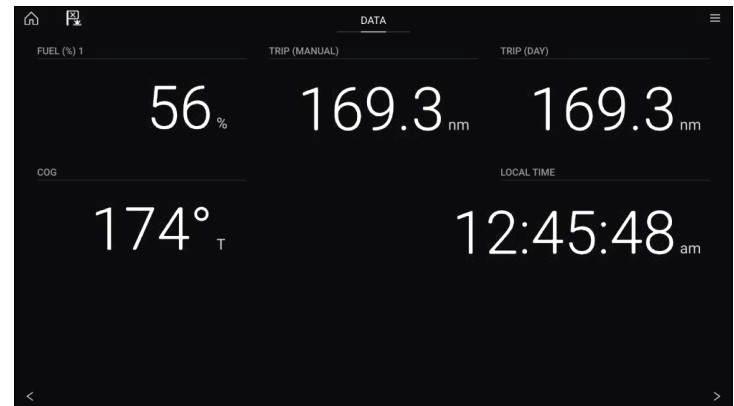

[Data type]	[Data item]	[Data type]	[Data item]
[Battery]	• TTZ • SOC	[GPS]	• COG • Avg SOG • Max SOG • SOG • Loran Position • Position • COG SOG

<i>[Boat]</i>	<ul style="list-style-type: none"> • Mast Rot • Roll • ROT 	<i>[Heading]</i>	<ul style="list-style-type: none"> • Lock Hdg Err • Tack Heading • Lock Hdg • Heading • Heading & STW
<i>[Depth]</i>	<ul style="list-style-type: none"> • Max Depth • Min Depth • Depth 	<i>[Navigation]</i>	<ul style="list-style-type: none"> • VMG to Wpt • BTW & DTW • CMG & VMG to WPT • Compass • BTW • XTE • DTW • CMG • DMG • Wpt ETA • TTP • Target Pos • Loran Target Pos • Wpt TTG • Wpt • Rte ETA • Next turn angle • Origin target distance • Next waypoint name • BOTW

<i>[Distance]</i>	<ul style="list-style-type: none"> • Trip season • Trip month • Trip day • Trip manual • Ground Log • Trip • Log 	<i>[Pilot]</i>	<ul style="list-style-type: none"> • Rudder
<i>[Engine]</i>	<ul style="list-style-type: none"> • RPM • Engine Trip Hours • Fuel Rate (Avg) • Inst Fuel Economy • Engine Fuel Rate • Engine Hours 	<i>[Speed]</i>	<ul style="list-style-type: none"> • VMG to Wind • Avg STW • Max STW • STW

<i>[Fuel]</i>	<ul style="list-style-type: none"> • Engine economy total • Fuel flow total • Time to empty • Distance to empty • Fuel used (season) • Total Trip Fuel • Fuel used (trip) • Est. fuel remaining 	<i>[Time]</i>	<ul style="list-style-type: none"> • Timer • Sunset Time • Sunrise Time • UTC Time • Local Time • UTC Date • Local Date • Time and Timer
<i>[Environment]</i>	<ul style="list-style-type: none"> • Drift from ps • Wind Chill (App) • Wind Chill (True) • Dew Point • Max Air Temp • Min Water Temp • Water Temp • Set • Drift • Sunrise/Sunset • Set Drift 	<i>[Wind]</i>	<ul style="list-style-type: none"> • Max AWA • GWD + Beaufort • TWA & TWS • TWA (CH) & TWS • TWA & VMG to Wind • AWA & AWS • AWA (CH) & AWS • AWA & VMG to Wind • GWS & GWD • AWS • Max AWS • Min AWS • AWA • AWA (CH) • Cardinal Wind • Min AWA

			<ul style="list-style-type: none"> • TWS • Min TWS • Max TWS • TWA • TWA (CH) • Max TWA • Min TWA • TWD • GWS • GWD • Beaufort (wind force scale)
--	--	--	--

Tanks Page

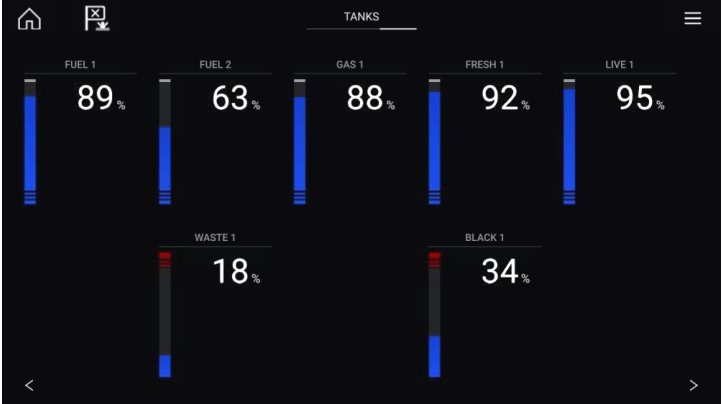

<i>[Data type]</i>	<i>[Data item]</i>	<i>[Data type]</i>	<i>[Data item]</i>
<i>[Boat]</i>	<ul style="list-style-type: none"> • Fresh Water • Live Well • Gray Water • Black Water 	<i>[Fuel]</i>	<ul style="list-style-type: none"> • Total Fuel (vol) • Total Fuel • Fuel level

30.6 Engine page

In addition to the customizable data cells available, the Engine page also displays the following engine and tank data for your vessel:

- Rudder position (single engine only)
- Transmission
- Speed
- Revolutions Per Minute (r/min)
- Engine trim
- Number of fuel tanks and fill level

Troll mode can also be enabled from this page.

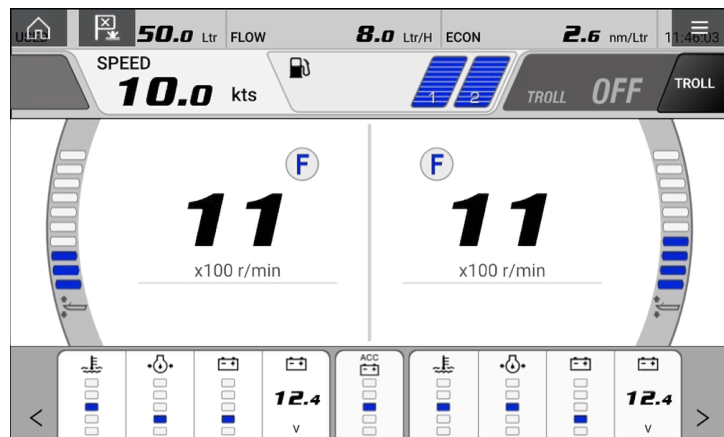

Engines

The number of Yamaha engines connected to your MFD's network determines how the engine page is displayed.

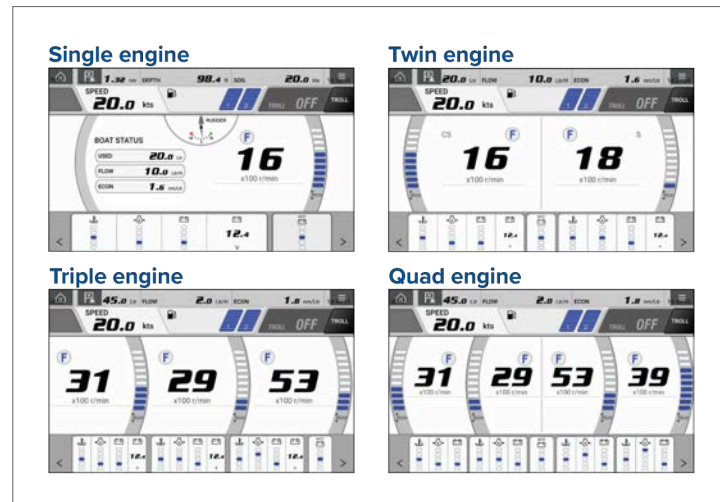

The number of engines and their manufacturer can be set on the *[Boat details]* page.

[Homescreen > Settings > Boat details]

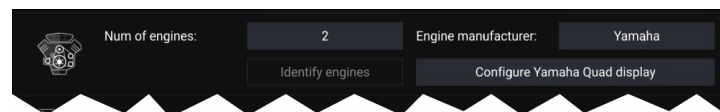

If your vessel is setup using the old quad engine system (2 MFDs for Port and Starboard Engines), you can select which engines are displayed per MFD by selecting *[Configure Yamaha Quad display]* and choosing *[Port side]* or *[Starboard side]*.

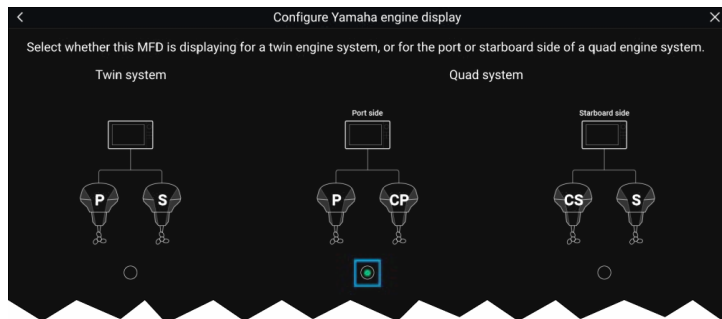

The engine page will update to reflect which engines your MFD is networked to, with Port and Central Port symbols or Starboard and Central Starboard symbols.

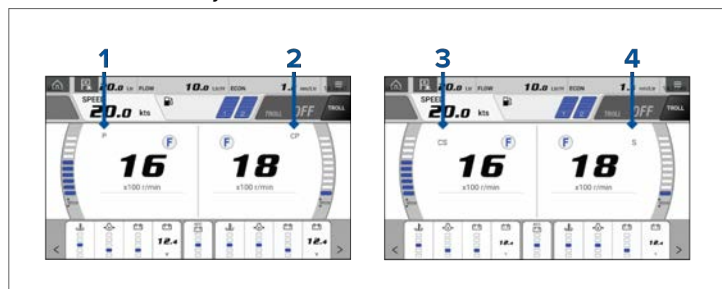

1. Port engine
2. Central Port engine
3. Central Starboard engine
4. Starboard engine

Transmission

The transmission icons indicate which transmission mode your vessel's engine is currently in:

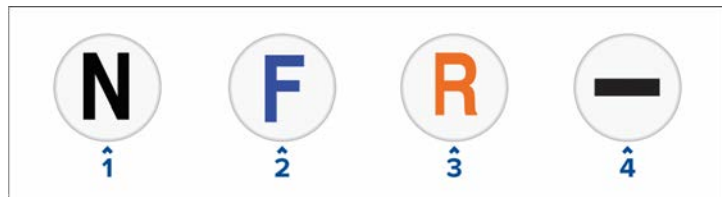

1. Neutral
2. Forward
3. Reverse
4. No transmission data detected

Note:

If no transmission information is detected from the CAN bus after 3 seconds, it will timeout. Ensure that your engine(s) are compatible and have been connected to your MFD network correctly.

Status and warning indicators

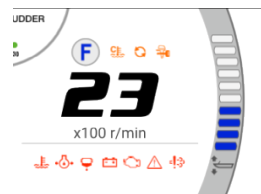

The engine page will display indicators for engine status and warnings.

These status and warning symbols are described below:

1. [Engine warming up status]
2. [Synchronization status]
3. [Immobilizer lock status]

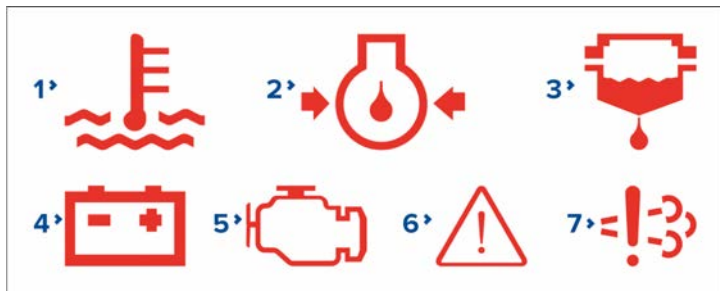

1. *[Overheat warning]*
2. *[Low oil pressure warning]*
3. *[Water in fuel warning]*
4. *[Low voltage warning]*
5. *[Check engine warning]*
6. *[Steering system warning]*
7. *[Catalyst warning]*

Tanks

The engine page displays the number of tanks aboard your vessel, their type, instance number and fill level.

Note:

- The number of tanks and their type is determined during the installation wizard.
- Tanks require calibration, for more information refer to [Calibrating tanks](#)
- No more than 6 tanks can be displayed on the engine page.
- If there are more than 6 tanks detected on your vessel's network the engine page will display them using the following hierarchy: fuel, fresh water, waste water, gasoline, followed by prioritizing the lowest instance numbers first.

Engine trim

The trim bar displays the trim level of your engine(s), a higher blue bar equates to a higher trim percent. The trim bar will begin to flash if you attempt to set the engine trim beyond 100%.

Troll mode

If your engine supports Troll mode it can be enabled from the engine page. Troll mode is enabled by pressing the Troll mode toggle or by selecting it from the menu.

Note:

- Lower engine RPM and go into idle mode before attempting to activate Troll mode.
- When Troll mode is enabled your RPM gauge will change from x100 r/min to r/min, allowing for more precise control.

30.7 Settings

The settings page can be used to view fault codes, schedule maintenance, and calibrate your engine(s).

Fault codes

The fault codes tab displays all live engine faults detected on the network.

A screenshot of the 'Settings' application window. The 'Fault codes' tab is selected. It shows a table with columns for Code, Item, and Engine. A filter box is on the right.

Code	Item	Engine
187-9-3-7	Steering fault	Port

Note:

- The fault codes tab default setting is to display fault codes from all engines.
- You can use the filter option to display fault codes for a specific engine and hide codes for all other engines.

Maintenance

The Maintenance tab displays the amount of time since your Yamaha engine(s) have been serviced.

The amount of hours since last service will automatically accumulate when your Yamaha engine(s) are running. When your engine(s) have been serviced you can long hold the row and select *[Reset]* from the pop up to return the amount of hours back to 0.

A screenshot of the 'Settings' application window. The 'Maintenance' tab is selected. It shows a table with columns for Interval and Hours since last service.

	Interval	Hours since last service
Default Interval	100hrs	58hrs
User configurable interval 1	50hrs	8hrs

Note:

- A default interval of 100 hours is displayed at the top, this is the recommended maximum amount of time you can use your engine(s) before a service is required.
- Additional user configurable intervals can be customized by long holding each row and choosing the interval length.

Advanced

The Advanced tab is used during the installation and calibration of your Yamaha engine(s). For more information on how to install and calibrate your Yamaha engine(s), refer to the relevant Yamaha engine installation manual or your Yamaha dealer.

[Options:]

[Gateway reset]— System protocol information reset.

[Engine instances reset]— Engine instances reset. Engine(s) will be re-ordered based on engine position:

Engine	Port	Central or Central Port	Central Starboard	Star- board
Single Engine	0	-	-	-
Twin Engine	0	-	-	1
Triple Engine	0	1	-	2
Quad Engine	0	1	2	3

[All pages reset]— All data items on each data page are reset to default settings.

[Fuel flow offset]— Set the Fuel flow offset value in accordance with your Fuel flow gauge reading.

[Trim Calibration]— If any number other than 0 is showing on the Trim Position when any engines have stopped, calibrate your engine trim by selecting *[Set to zero]*.

CHAPTER 31: VIDEO APP

CHAPTER CONTENTS

- [31.1 Video app overview — page 507](#)
- [31.2 Thermal camera screen overview — page 510](#)
- [31.3 Opening the Video app — page 511](#)
- [31.4 Video app settings — page 514](#)
- [31.5 Maritime \(M-Series\) camera compatibility — page 517](#)

31.1 Video app overview

Analog video feeds and IP (Internet Protocol) digital video feeds can be viewed, recorded and played back on the display using the Video app. Examples of video feeds include: CCTV cameras and Thermal imaging cameras, Blu-Ray player etc. It may also be possible to view analog video feeds from other sources using a suitable third party analog-to-IP video converter.

Up to 4 video feeds can be displayed simultaneously when using a splitscreen app page.

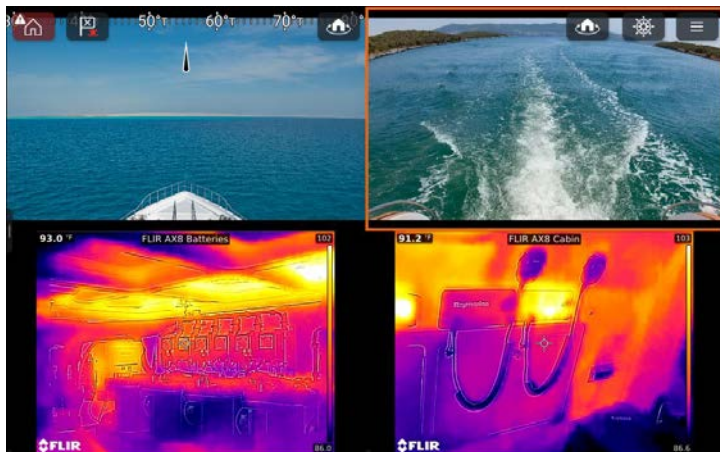

Note:

Network streaming constraints

- IP (Ethernet) video feeds are always streamed to networked displays.
- A video feed connected to an **Axiom Pro** or **Axiom 2 Pro** display's power cable *[VIDEO]* connection is encoded as an RTSP stream and can be viewed on networked displays.
- A video feed connected to an **Axiom XL** display's power cable *[VIDEO 2]* connection is NOT streamed to networked displays and cannot be viewed at the same time as the *[HDMI IN]* feed.
- A video feed connected to an **Axiom XL** display's alarm/video cable *[VIDEO 1]* connection is encoded as an RTSP stream and can be viewed on networked displays and can be viewed at the same time as the *[HDMI IN]* feed.
- A video feed connected to an **Axiom 2 XL** display's power cable *[VIDEO 2]* connection is encoded as an RTSP stream and can be viewed on networked displays and can be viewed at the same time as the *[HDMI IN]* feed.
- A video feed connected to an **Axiom 2 XL** display's alarm/video cable *[VIDEO 1]* connection is NOT streamed to networked displays and cannot be viewed at the same time as the *[HDMI IN]* feed.
- A video feed connected to an **Axiom XL** or **Axiom 2 XL** display's *[HDMI IN]* connection is NOT streamed to network displays.

Warning: Distraction disclaimer

- The MFD / chartplotter includes various entertainment apps. Whilst navigating, do NOT let these apps distract your attention from safe navigation.
- Any distraction while navigating causes a lapse in concentration which increases the risk of collision. To avoid hazards, you MUST give navigation your full attention at all times.

Memory card compatibility

MicroSD memory cards can be used to backup / archive system data (e.g. Waypoints, Routes, and Tracks), and can also store additional data, such as video recordings (if supported by your display). Once

system data is backed up to a memory card, old data can be deleted from the system. The archived system data can be retrieved at any time. It is recommended that your system data is backed up to a memory card on a regular basis.

Compatible cards

The following types of MicroSD cards are compatible with your display. **If the card's native format does not match one of the display's supported formats, the card will not be recognized by the display. In this situation, it will be necessary to re-format the card using a separate device, such as a laptop or PC for example.**

Type	Size	Native card format	Display supported Format
MicroSDSC (Micro Secure Digital Standard Capacity)	Up to 4GB	FAT12, FAT16 or FAT16B	NTFS, FAT32, exFAT
MicroSDHC (Micro Secure Digital High Capacity)	4GB to 32GB	FAT32	NTFS, FAT32, exFAT
MicroSDXC (Micro Secure Digital eXtended Capacity)	32GB to 2TB	exFAT	NTFS, FAT32, exFAT

- **Speed class rating** — For best performance it is recommended that you use Class 10 or UHS (Ultra High Speed) class memory cards, or better.
- **Use branded memory cards** — When archiving data it is recommended that you use good quality branded memory cards.

Video recording storage consumption

General guidance on how to calculate the amount of storage space required for recordings of video sources, such as IP cameras. The maximum amount of available recording time is dependent upon several factors, including the ambient lighting conditions, and the camera's resolution and settings.

The available recording time is also dependent on the amount of storage space available for your connected device. As a general and approximate guideline, when set to factory default settings, an IP camera video stream at 1080p resolution requires approximately **7.1 MByte** of storage **per minute** of video footage (this equates to approximately 140 minutes of recording time, per 1 GByte of storage space).

Video app pages

Each Video app page instance is unique, once a feed has been selected it will be saved to that instance of the Video app. The next time that instance of the Video app is opened from the Homescreen the same feed will be displayed. All networked displays share the Homescreen, so the same feed will be displayed when the app page is opened from a networked display. You can create split screen Video app pages so that you can see multiple feeds on the same display. You can also create additional fullscreen Video app pages and assign a different feed to each. When you have multiple Video app page icons on your Homescreen, you can rename each app page icon to help you easily identify the feed that has been assigned to it. For information on how to rename Homescreen icons, refer to: [p.120 — Customizing an existing app page](#) You can also use the *Mode icons* Homescreen icon setting which will assign a feed specific Homescreen icon based on the video feed or camera icon selected in the Video app settings menu.

Renaming video feeds

- In multi camera installations you can rename your feed from within the settings menu.
1. Select the Menu icon located in the top right corner of the Video app.
 2. Select the icon for the camera you want to rename.
The camera's feed should be displayed.
 3. Open the menu again and select the *[Settings]* icon.

4. Select the *[Camera setup]* tab.
5. Select the *[Camera name]* field.
6. Use the onscreen keyboard to rename your feed and then select *[Save]*.

Repeat the above steps for each video feed you want to rename.

Changing the camera icon

The icon used for a camera in the settings menu and on the Homescreen, when the Homescreen icon setting is set to *[Mode icons]* can be changed.

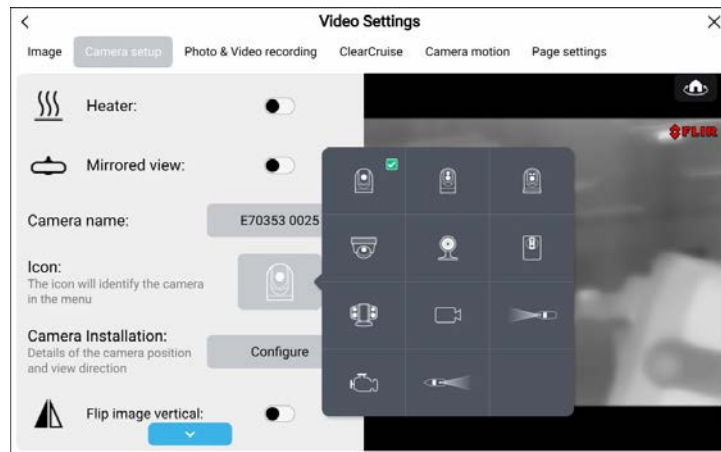

1. Select the Menu icon located in the top right corner of the Video app.
2. Select the *[Settings]* icon.
3. Select the *[Camera setup]* tab.
4. Select the current *[Icon]*.
5. Select a new icon from the available icons.

Video app controls

Onscreen controls are provided in the Video app.

[Onscreen controls]

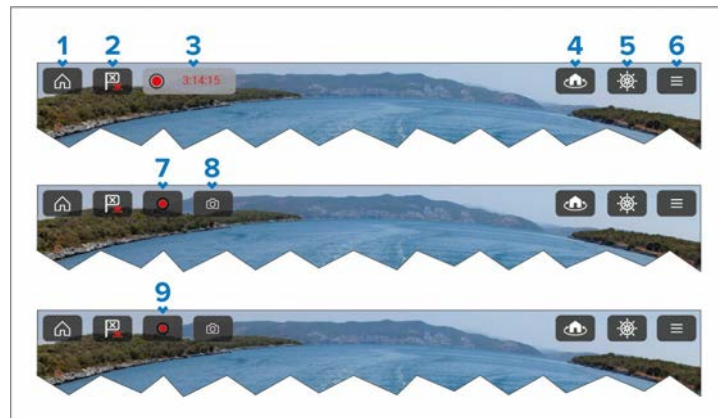

1. *[Home]* — Return to the Homescreen.
2. *[Waypoint / MOB]*:
 - Short press — Places waypoint at vessel's location.
 - Long press — Activate *Man Over Board* (MOB).
3. *[Recording]* — Displayed when recording. Select to stop recording.
4. *[Camera Home]* — Return a PTZ (Pan / Tilt / Zoom) camera to its home position.
5. *[Pilot]* — Open / close the Pilot sidebar.
6. *[Menu]* — Open the app's menu.
7. *[Record]* — This icon is temporarily displayed when the screen is touched. Select to start recording.
8. *[Take Photo]* — This icon is temporarily displayed when the screen is touched. Select to take a photo (screenshot) of the current image.
9. *[Stop]* — This icon is temporarily displayed when the screen is touched and recording is in progress. Select to Stop the recording.

Pan, Tilt, Zoom (PTZ) camera controls

Extra controls are available for cameras that can pan, tilt or zoom.

- Using the touchscreen, swipe your finger across the screen to pan or tilt the camera.

- Using the touchscreen, use a “Pinch-to-Zoom” action with your thumb and forefinger to zoom in and out of the video image.
- When not in use, place the camera in the Parked position by selecting *[Park camera]* from the menu: *[Menu > Park camera]*
- To move the camera to its Home position, select *[Home]* from the menu: *[Menu > Home]*

Image flip and mirroring

Depending on the specific type of camera connected, the video feed can be flipped upside down and reversed.

Flipping the camera image is required when the camera has been installed upside-down (ball-down configuration). In this scenario, flipping the image will correct the image’s orientation onscreen.

Reversing the image is useful for installations where the camera is rear-facing and you are viewing the image on a forward-facing display, as it provides an effect similar to looking through a rear view mirror.

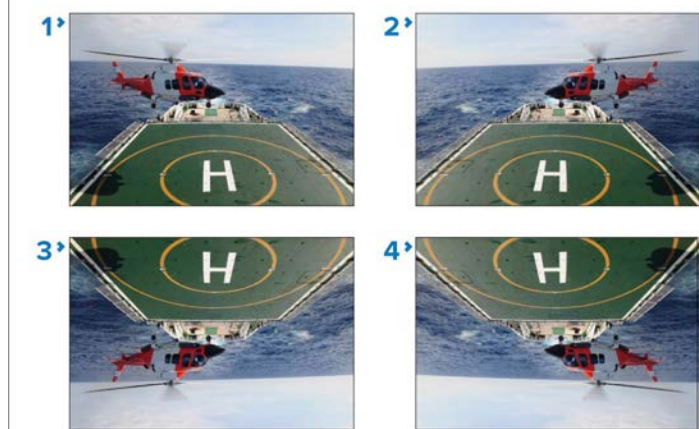

1. **Standard view** — For forward-facing cameras.
2. **Mirrored/reverse view** — For cameras facing aft.
3. **Image flipped view** — For forward-facing cameras, where the camera image appears upside down.
4. **Image flipped and mirrored / reverse view** — For cameras facing aft, where the camera image appears upside-down.

On supported cameras, the video feed can be flipped and reversed directly from the Video app's *[Camera setup]* menu. *[Menu > Settings > Camera setup]*.

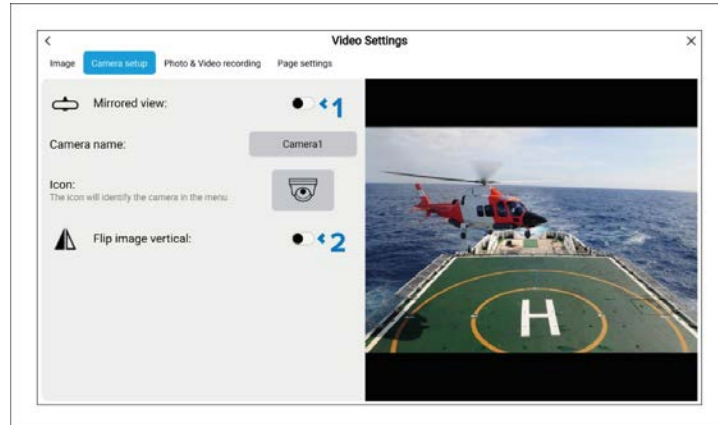

1. *[Mirrored view]* — When enabled, mirrors / reverses the image.
2. *[Flip image vertical]* — When enabled, image is flipped upside-down.

If the camera supports image flip and reversing but the controls are not available in the Camera setup menu, you may be able to access the camera’s built-in web interface to change these settings. Refer to the documentation for your camera for details.

Note:

Augmented reality — If your camera supports Augmented Reality (AR), flipping the image and / or reversing the image will prevent Augmented Reality (AR) objects appearing correctly onscreen.

31.2 Thermal camera screen overview

When viewing the thermal or visible light video feed of a compatible thermal camera, additional controls are available.

Note:

The status icons are embedded in the video stream from the camera. Only the focus and zoom controls can be interacted with.

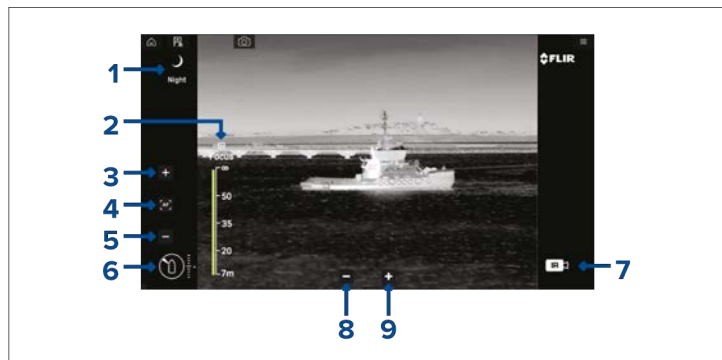

1. **Scene** Automatic Gain Control (AGC) settings — the icon for the currently selected scene is displayed. The following scenes are available:

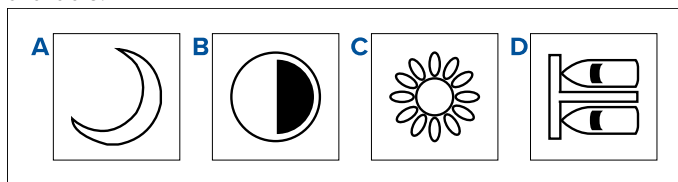

- a. *[Night scene]*— optimized for use on the open water at night.
 - b. *[Contrast scene]*— optimized for good visibility of small moving objects.
 - c. *[Day scene]*— optimized for use on the open water during the day.
 - d. *[Docking scene]*— optimized for use when the boat is docking at night.
2. *[IR Focus]*— shown when autofocus is activated, to indicate the progress of the operation.
 3. ⁽¹⁾*[Increase focus]*— manually increases camera focus.
 4. ⁽¹⁾*[Autofocus]*— enable/disable autofocus.
 5. ⁽¹⁾*[Decrease focus]*— manually decrease focus.

Note:

(1) For cameras that support manual focus, the controls are displayed temporarily when you tap the touchscreen.

6. **Azimuth (Position) and Elevation (Tilt) indicator** — Shows the azimuth (or direction) of the camera relative to the vessel, as well as the vertical tilt of the camera. The triangle shows the approximate camera field of view (FOV). The diamond shows the approximate camera position.
7. **Payload** — Identifies the type of video feed being displayed, e.g. thermal or visible light.

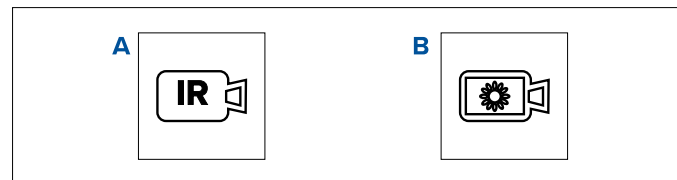

- a. *[Thermal video feed]*
 - b. *[Daylight / visible light video feed]*
8. *[Zoom out]*
 9. *[Zoom in]*

31.3 Opening the Video app

The Video app is opened by selecting an app page icon from the Homescreen which includes the Video app.

Pre-requisites:

1. Ensure your video feed is compatible by checking the latest details available on the Raymarine website against your device's specification. If in doubt please contact an authorized Raymarine dealer for advice.
2. Ensure you have installed your video device in accordance with the documentation that was supplied with your device.

The Video app will open in 1 of 3 states:

Note:

If the Video app is opened soon after powering on your system, you may have to wait for the device(s) to finish booting before the video feed is displayed.

Video feed displayed

If your device is powered up and operational then the Device's video feed is displayed.

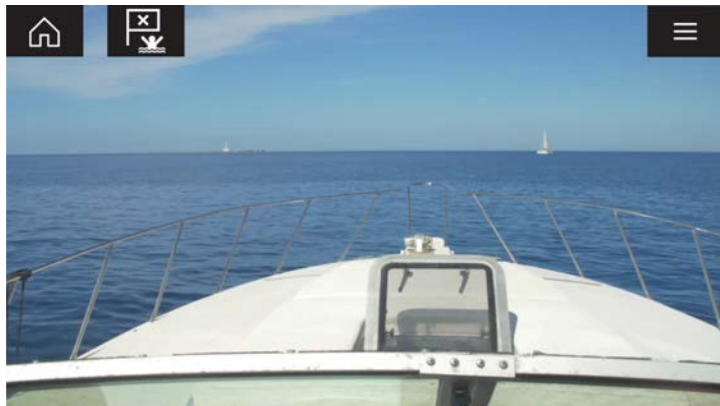

Camera not yet available

The '**Camera not yet available**' message is displayed if:

- a Video app page is opened before the camera has finished booting up.
- connection to the camera is lost.

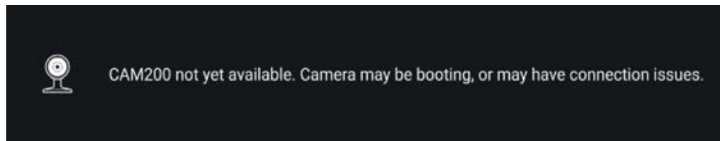

If the '**Camera not yet available**' message is displayed for more than 2 minutes, then your MFD cannot connect to your camera. Ensure network and power connections to your camera and MFD are correct and free from damage and then power cycle your system. If the camera feed is still not displayed, refer to your equipment's installation documentation for further troubleshooting information.

No camera detected

The '**No camera detected**' message is displayed if:

- a Video app page is opened for the first time and no compatible camera is connected.
- a Video app page is opened for the first time before the camera has finished booting up.

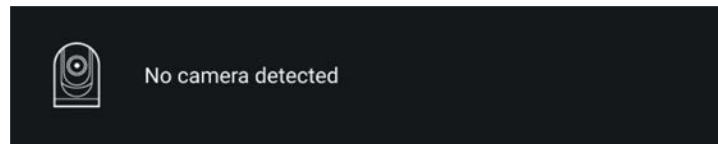

If the '**No camera detected**' message is displayed for more than 2 minutes, then your MFD cannot connect to your camera. Ensure network and power connections to your camera and MFD are correct and free from damage and then power cycle your system. If the camera feed is still not displayed, refer to your equipment's installation documentation for further troubleshooting information.

Selecting a video feed

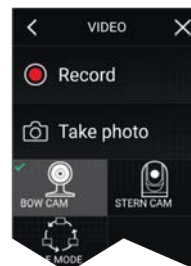

You can change the feed that is displayed in the Video app.

From the Video app main menu, select the icon for the camera that you want to display.

Selecting a video channel

For cameras that have more than 1 payload (video channel), you can select which channel is displayed.

The available options are dependent on the connected camera.

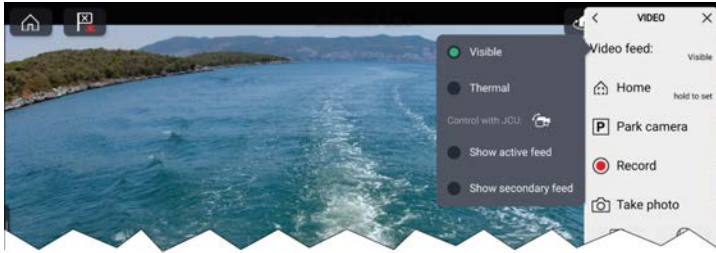

From the Video app:

1. Select the *[Menu]* icon.
2. Select the *[Video feed]* option.
3. Select the feed that you want to show.

The available options are:

- *[Visible]*
- *[Thermal]*
- *[Show active feed]*
- *[Show secondary feed]*

Note:

- The *[Show active feed]* and *[Show secondary feed]* options will be the same as would be available on a connected JCU-Series product.
- The *[Show active feed]* and *[Show secondary feed]* options are not available on the AX8/MTMS cameras.

Dual streaming

M-Series cameras with dual payloads (visible and thermal camera lens) can stream a visible feed and thermal feed simultaneously.

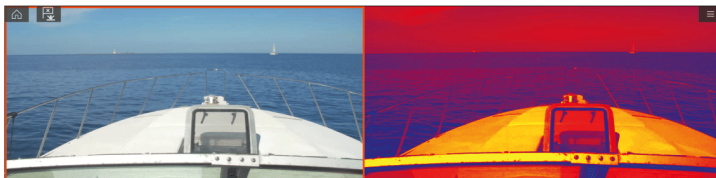

Video app

Note:

Dual streaming requires:

- A dual payload M-Series camera: M300, M400 and M500.

Single MFD

Activate dual video streaming on a single MFD.

1. From the *[Homescreen]*, create a custom combo app that comprises of at least 2 *[Video apps]*. For more information on creating and customizing LightHouse apps, refer to: [p.119 — Creating an app page](#)
2. Open the combo app and select one of the Video app instances.
3. Select the dual payload camera and select the stream you want to display (visible or thermal):
[Combo app > Menu > Settings > Image Tab > Active feed > Visible / Thermal]
4. Repeat steps 2 and 3 for the other app instance and video stream.

Dual MFDs

Activate dual video streaming on at least 2 MFDs connected on the same network.

Note:

Make sure your MFDs are both correctly connected on the same network as the dual payload camera.

1. Open the *[Video app]* on one of the MFDs.
2. Select the dual payload camera and select the stream you want to display (visible or thermal):
[Video app > Menu > Settings > Image Tab > Active feed > Visible / Thermal]
3. Repeat steps 1 and 2 for the other MFD and video stream.

31.4 Video app settings

The Settings menu provides access to the Video app's features and functions. The options available in the Settings menu are dependent on your system configuration and connected devices.

Image tab

Settings	Options
<i>[Active feed]</i> On cameras with more than 1 payload you can select which feed to display in the Video app.	<ul style="list-style-type: none">• Thermal• Visible
<i>[Blending Mode]</i> On cameras with more than 1 payload you can blend the two feeds together, displaying an overlap of daylight stream on top of thermal image, providing enhanced detail. <ul style="list-style-type: none">• CTV - Colored daylight image blended with the thermal feed.• MSX - Black and white daylight image detects and sharpens the edges of objects shown on the thermal feed.	<ul style="list-style-type: none">• Off• CTV• MSX
<i>[Blending Level]</i> Set the percentage of the blend between both camera feeds for CTV or MSX blending.	<ul style="list-style-type: none">• 0% to 100%
<i>[Light]</i> For cameras that include a light this setting switches the camera's light on and off as well as flashing mode and SOS mode.	<ul style="list-style-type: none">• On• Off• Flash• SOS

Settings	Options
<i>[Palette]</i> Various color palettes are available to suit different conditions or your personal preference.	<ul style="list-style-type: none">• WhiteHot• BlackHot• RedHot• RedHot Inverse• Fusion• Firelce• Firelce Inverse
<i>[Scene]</i> Scene presets that have been optimized for different running conditions.	<ul style="list-style-type: none">• Day• Night• Docking• High contrast
<i>[Auto focus]</i> The camera will focus the image.	<ul style="list-style-type: none">• Activate
<i>[Low light mode]</i> Visible cameras supporting low light mode can set this during low light conditions.	<ul style="list-style-type: none">• On• Off• Auto
<i>[Wide Dynamic Range]</i> Improves the viewable range of darkness to lightness of the image.	<ul style="list-style-type: none">• Disable• Enable
<i>[Contrast Enhancement]</i> Adjusts the brightness and contrast of the image to make dark and bright sections more distinguishable.	<ul style="list-style-type: none">• Disable• Enable
<i>[Electronic stabilization]</i> Stabilizes the image to reduce blurring caused by camera shake.	<ul style="list-style-type: none">• Disable• Enable

Settings	Options
<i>[Digital Zoom]</i> Zooms the camera feed to maximum.	<ul style="list-style-type: none"> • Disable • Enable
<i>[Roll correction]</i> <i>(Requires AR200)</i> Accounts for boat tilting and will adjust video feed accordingly. Video feed horizon will be parallel with the actual horizon.	<ul style="list-style-type: none"> • Disable • Enable

Camera setup tab

Settings	Options
<i>[Heater]</i> Enables and disables the camera's built-in heater used to de-mist the camera lens.	<ul style="list-style-type: none"> • Disable • Enable
<i>[Zoom Lock]</i> Synchronize zoom level between visible and thermal camera feeds.	<ul style="list-style-type: none"> • Disable • Enable
<i>[Mirrored view]</i> Flips the camera image to provide a mirror image, suitable for rear view installations.	<ul style="list-style-type: none"> • Disable • Enable
<i>[Camera name]</i> Change your camera name.	<ul style="list-style-type: none"> • Displays the onscreen keyboard.
<i>[Icon]</i> Select the icon to be used for the camera.	<ul style="list-style-type: none"> • List of icons.
<i>[Camera Installation]</i> Allows configuration of camera installation details.	<ul style="list-style-type: none"> • <i>[Camera height above waterline]</i> • <i>[Camera direction]</i><i>[Forward position]</i> • <i>[Horizon position]</i> • Field of view (horizontal)

Settings	Options
<i>[Flip image vertical]</i> Flips the camera image upside down, suitable for Ball-down installations.	<ul style="list-style-type: none"> • Disable • Enable
<i>[UI language]</i> Select the language of the user interface.	<ul style="list-style-type: none"> • List of languages.
<i>[On-screen icons]</i> Sets the level for the camera's built-in onscreen icons	<ul style="list-style-type: none"> • None • Minimal • All
<i>[Save default settings]</i> Save the current camera settings as the default.	<ul style="list-style-type: none"> • Save
<i>[Restore default settings]</i> Restore the camera settings to default.	<ul style="list-style-type: none"> • Run default restore
<i>[Self-tests and calibration]</i> Offers a series of tests and calibration options for your camera.	<ul style="list-style-type: none"> • Pan/tilt test • Reset IR lens • Flat Field Correction • Set elevation reference • Set forward position
<i>[Restore factory settings]</i> Restore camera settings to factory default.	<ul style="list-style-type: none"> • Run factory restore

Photo and Video recording tab

Settings	Options
<i>[Save files to:]</i> Determines the save location for photos and video recordings.	<ul style="list-style-type: none"> • SD 1 • External SD 1 • USB Media
Note: <i>[External SD 1]</i> and <i>[USB Media]</i> are available when using the RCR-SDUSB (A80440) Accessory.	

ClearCruise™ tab (Augmented Reality) (Requires AR200)

Settings	Options
<i>[Augmented Reality]</i> Enables / disables Augmented Reality and Augmented reality settings.	<ul style="list-style-type: none"> • Disable • Enable
<i>[AIS targets]</i> Display other vessels as flags (requires AIS).	<ul style="list-style-type: none"> • Disable • Enable
<i>[Hide static targets]</i> Hide AIS targets travelling under 2 knots (requires AIS).	<ul style="list-style-type: none"> • Disable • Enable
<i>[Waypoints]</i> Display Waypoints as flags.	<ul style="list-style-type: none"> • Disable • Enable
<i>[Chart objects]</i> Display Chart objects as flags (requires compatible charts).	<ul style="list-style-type: none"> • Disable • Enable
<i>[Cartography source]</i> Select the cartography ClearCruise displays data from (requires compatible charts).	<ul style="list-style-type: none"> • Cartography source options
<i>[Compass]</i> Display the Compass bar.	<ul style="list-style-type: none"> • Disable • Enable
<i>[Range limit]</i> Set the maximum range flags will automatically be displayed from.	<ul style="list-style-type: none"> • 1/8nm to 13nm

ClearCruise™ tab (Object Detection) / (Video Analytics)

Settings (ClearCruise™ tab — Object Detection / Video Analytics)	Options
<i>[Highlight detected objects]</i> Uses proprietary ClearCruise™ technology to highlight and track objects detected in the water.	<ul style="list-style-type: none"> • Disable • Enable
<i>[Beep on detection]</i> When enabled, the MFD will audibly beep when an object is detected.	<ul style="list-style-type: none"> • Disable • Enable
<i>[Display estimated range]</i> When enabled, the MFD will display an estimated range for highlighted objects (objects must be closer than 300 ft).	<ul style="list-style-type: none"> • Disable • Enable
<i>[Detection threshold]</i> Enables you to change the object detection sensitivity.	<ul style="list-style-type: none"> • 1 to 16

Camera motion tab

Settings	Options
<i>[Camera height above the waterline]</i> To ensure correct alignment of the camera for tracking purposes the height the camera has been installed at, above the waterline, must be set.	<ul style="list-style-type: none"> • 0ft to 99ft
<i>[Set forward position]</i> Adjust the Forward position of your camera	Displays the forward alignment picture
<i>[Man overboard]</i> Enables and disables automatic tracking of a MOB alarm. The most recent target is tracked.	<ul style="list-style-type: none"> • Disable • Enable
<i>[Dangerous AIS targets]</i> Enables and disables automatic tracking of Dangerous AIS targets. The most recent target is tracked.	<ul style="list-style-type: none"> • Disable • Enable

Settings	Options
<i>[Dangerous MARPA targets]</i> Enables and disables automatic tracking of Dangerous Radar targets. The most recent target is tracked.	<ul style="list-style-type: none"> • Disable • Enable
<i>[Vertical stabilization]</i> Minimizes the effects of vessel pitch (while used in a forward or reverse facing position) and vessel roll (while used in a port or starboard facing position).	<ul style="list-style-type: none"> • Disable • Enable
<i>[Horizontal stabilization]</i> Minimizes the effects of vessel pitch (while used in a forward or reverse facing position) and vessel roll (while used in a port or starboard facing position). *Horizontal stabilization is intended to keep the camera pointed in a fixed heading, even as the vessel turns.	<ul style="list-style-type: none"> • Disable • Enable
Note: Horizontal stabilization is not a form of target tracking. It is best used to reduce the effects of subtle heading changes when running in a fixed direction. Whenever the vessel makes a notable course change, the camera will need to be manually adjusted to align with the new heading	
<i>[Enable scan]</i> Enables and disables Surveillance mode. Surveillance mode pans the camera left to right continuously to the specified speed	<ul style="list-style-type: none"> • Disable • Enable

Settings	Options
<i>[Scan width]</i> Determines how far the camera pans from left to right when in Surveillance mode.	<ul style="list-style-type: none"> • Narrow • Medium • Wide
<i>[Scan speed]</i> Determines the speed at which the camera pans from left to right when in Surveillance mode.	<ul style="list-style-type: none"> • Slow • Medium • Fast

Page settings

Settings	Options
<i>[Edit data overlays]</i> Add data overlays to video feed.	<ul style="list-style-type: none"> • List of data overlays
<i>[Fullscreen mode]</i> Hides the <i>[Home]</i> and <i>[Menu]</i> buttons when viewing the live video feed. To show the <i>[Home]</i> or <i>[Menu]</i> buttons, swipe down from the top of the screen or use the power swipe / key.	<ul style="list-style-type: none"> • Disable • Enable

31.5 Maritime (M-Series) camera compatibility

Support for the various video features and settings, as per each M-Series camera variant.

For an explanation of the settings listed in the following table, refer to: [p.514 — Video app settings](#)

Note:

- ⁽¹⁾ Only applicable to the M364 C / M364 C LR dual payload visible and thermal cameras.
- ⁽²⁾ Only applicable to the M332 / M364 single payload thermal cameras.
- ⁽³⁾ Only applicable to the M300 C single payload visible camera.
- ⁽⁴⁾ Only applicable to the M364 C / M364 C LR dual payload visible and thermal cameras, and, the M364 single payload thermal camera.

Setting (Image)**Compatible cameras***[Active feed]*

- Thermal
- Visible

- ⁽¹⁾ M300
- M400
- M500

[Blending mode]

- Off
- CTV
- MSX

- ⁽¹⁾ M300

[Blending level]

- 0% to 100%

- ⁽¹⁾ M300

[Light]

- Off
- On
- Flash
- SOS

- M400
- M500

Setting (Image)**Compatible cameras***[Palette] (Thermal feed)*

- WhiteHot
- BlackHot
- RedHot
- RedHot Inverse
- Fusion
- Fusion Inverse
- Firelce
- Firelce Inverse

- M100 / M200
- ^(1 & 2) M300
- M400
- M500

[Scene] (Thermal feed)

- Day
- Night
- Docking
- High Contrast

- M100 / M200
- ^(1 & 2) M300
- M400
- M500

[Auto focus] (Visible feed)

- Activate

- N / A

[Low light mode] (Visible feed)

- Off
- On
- Auto

- ^(1 & 3) M300
- M400
- M500

[Wide dynamic range] (Visible feed)

- Disable
- Enable

- ^(1 & 3) M300
- M400
- M500

[Contrast enhancement] (Visible feed)

- Disable
- Enable

- N / A

Setting (Image)	Compatible cameras
<i>[Electronic stabilization] (Visible feed)</i>	<ul style="list-style-type: none"> • M400 • M500
<ul style="list-style-type: none"> • Disable • Enable 	
<i>[Digital Zoom]</i>	<ul style="list-style-type: none"> • M100 / M200 • (1 & 3) M300 • M400 • M500
<ul style="list-style-type: none"> • Disable • Enable 	
<i>[Roll correction] (Requires AR200)</i>	<ul style="list-style-type: none"> • M100 / M200 • M300
<ul style="list-style-type: none"> • Disable • Enable 	

Setting (Camera setup)	Compatible cameras
<i>[Heater]</i>	<ul style="list-style-type: none"> • M100 / M200 • (1 & 3) M300 • M400 • M500
<ul style="list-style-type: none"> • Disable • Enable 	
<i>[Zoom lock]</i>	<ul style="list-style-type: none"> • (1) M300 • M400 • M500
<ul style="list-style-type: none"> • Disable • Enable 	
<i>[Mirrored view]</i>	<ul style="list-style-type: none"> • M100 / M200 • M300 • M400 • M500
<ul style="list-style-type: none"> • Disable • Enable 	
<i>[Camera name]</i>	<ul style="list-style-type: none"> • M100 / M200 • M300 • M400 • M500
<ul style="list-style-type: none"> • Onscreen keyboard 	

Setting (Camera setup)	Compatible cameras
<i>[Icon]</i>	<ul style="list-style-type: none"> • M100 / M200 • M300 • M400 • M500
<ul style="list-style-type: none"> • List of camera icons 	
<i>[Flip image vertical]</i>	<ul style="list-style-type: none"> • M100 / M200 • M300 • M400 • M500
<ul style="list-style-type: none"> • Disable • Enable 	
<i>[UI language]</i>	<ul style="list-style-type: none"> • M300 • M400 • M500
<ul style="list-style-type: none"> • List of available languages 	
<i>[On-screen icons]</i>	<ul style="list-style-type: none"> • M300 • M400 • M500
<ul style="list-style-type: none"> • None • Minimal • All 	
<i>[Save default settings]</i>	<ul style="list-style-type: none"> • M300 • M400 • M500
<ul style="list-style-type: none"> • Save 	
<i>[Restore default settings]</i>	<ul style="list-style-type: none"> • M300 • M400 • M500
<ul style="list-style-type: none"> • Run default restore 	
<i>[Self-tests and calibration]</i>	<ul style="list-style-type: none"> • M100 / M200 • M300 • M400 • M500

Setting (Camera setup)	Compatible cameras
Pan/tilt test	<ul style="list-style-type: none"> • M400 • M500
Set elevation reference	<ul style="list-style-type: none"> • M400 • M500
Set forward position	<ul style="list-style-type: none"> • M100 / M200 • M300 • M400 • M500
Spotlight test	<ul style="list-style-type: none"> • M400 • M500
<i>[Self-tests and calibration] (Thermal feed)</i>	<ul style="list-style-type: none"> • M100 / M200 • M300 • M400 • M500
IR test pattern	<ul style="list-style-type: none"> • N / A
Reset IR lens	<ul style="list-style-type: none"> • M100 / M200 • M400 • M500
Flat field correction	<ul style="list-style-type: none"> • M100 / M200 • M400 • M500
<i>[Restore factory settings]</i>	<ul style="list-style-type: none"> • M100 / M200 • M300 • M400 • M500

Setting (Photo & Video recording)	Compatible cameras
<i>[Save files to]</i>	<ul style="list-style-type: none"> • M100 / M200
<ul style="list-style-type: none"> • List of connected SD cards 	<ul style="list-style-type: none"> • M300 • M400 • M500

Setting (ClearCruise™)	Compatible cameras
ClearCruise™ Augmented Reality <i>(Requires AR200)</i>	<ul style="list-style-type: none"> • M100 / M200 • M300
<i>[Augmented Reality]</i>	<ul style="list-style-type: none"> • M100 / M200 • M300
<ul style="list-style-type: none"> • Disable • Enable 	
<i>[AIS targets]</i>	<ul style="list-style-type: none"> • M100 / M200 • M300
<ul style="list-style-type: none"> • Disable • Enable 	
<i>[Hide static targets]</i>	<ul style="list-style-type: none"> • M100 / M200 • M300
<ul style="list-style-type: none"> • Disable • Enable 	
<i>[Waypoints]</i>	<ul style="list-style-type: none"> • M100 / M200 • M300
<ul style="list-style-type: none"> • Disable • Enable 	
<i>[Chart objects]</i>	<ul style="list-style-type: none"> • M100 / M200 • M300
<ul style="list-style-type: none"> • Disable • Enable 	
<i>[Cartography source]</i>	<ul style="list-style-type: none"> • M100 / M200 • M300
<ul style="list-style-type: none"> • Disable • Enable 	

Setting (ClearCruise™)	Compatible cameras
<i>[Compass]</i>	• M100 / M200
• Disable	• M300
• Enable	
<i>[Range limit]</i>	• M100 / M200
• Disable	• M300
• Enable	
ClearCruise™ Object Detection (Video Analytics)	• M100 / M200
	• (4) M300
<i>[Highlight detected objects]</i>	• M100 / M200
• Disable	• (4) M300
• Enable	
<i>[Beep on detection]</i>	• M100 / M200
• Disable	• (4) M300
• Enable	
<i>[Display estimated range]</i>	• M100 / M200
• Disable	• (4) M300
• Enable	
<i>[Detection threshold]</i>	• M100 / M200
• 0–12	• (4) M300

Setting (Camera motion)	Compatible cameras
<i>[Camera height above waterline]</i>	• M100 / M200
• Adjust value	• M300
	• M400
	• M500
<i>[Forward position]</i>	• M200
• Adjust position and Save	• M300
	• M400
	• M500
<i>[Man overboard]</i>	• M200
• Disable	• M300
• Enable	• M400
	• M500
<i>[Dangerous AIS target]</i>	• M200
• Disable	• M300
• Enable	• M400
	• M500
<i>[Dangerous MARPA target]</i>	• M200
• Disable	• M300
• Enable	• M400
	• M500
<i>[Vertical stabilization]</i>	• M300
• Disable	• M400
• Enable	• M500
<i>[Horizontal stabilization]</i>	• M300
• Disable	• M400
• Enable	• M500

Setting (Camera motion)	Compatible cameras
<i>[Enable scan]</i>	• M200
• Disable	• M300
• Enable	• M400
	• M500
<i>[Scan width]</i>	• M200
• Disable	• M300
• Enable	• M400
	• M500
<i>[Scan speed]</i>	• M200
• Disable	• M300
• Enable	• M400
	• M500

Setting (Page)	Compatible cameras
<i>[Edit data overlays]</i>	• M100 / M200
• List of data overlays	• M300
	• M400
	• M500
<i>[Fullscreen mode]</i>	• M100 / M200
• Disable	• M300
• Enable	• M400
	• M500

CHAPTER 32: CLEARCRUISE

CHAPTER CONTENTS

- [32.1 ClearCruise™ features — page 524](#)
- [32.2 Camera setup — page 525](#)
- [32.3 AR200 setup for Augmented Reality — page 528](#)
- [32.4 ClearCruise™ Object Detection \(Video Analytics\) overview — page 528](#)
- [32.5 Augmented Reality \(AR\) overview — page 529](#)
- [32.6 Augmented Reality flags — page 530](#)
- [32.7 ClearCruise® settings \(Augmented Reality\) — page 532](#)
- [32.8 Roll correction — page 533](#)
- [32.9 AR200 Calibration \(Linearization\) — page 534](#)

32.1 ClearCruise™ features

ClearCruise™ features are designed for enhancing situational awareness and aiding navigation.

ClearCruise™ technology provides 2 separate features, which are described in more detail throughout this chapter:

- Object Detection (Video Analytics)
- Augmented Reality (AR)

Object Detection

[Object Detection] (Video Analytics) is a feature available for M100, M200, and M300 Series thermal cameras. Intelligent thermal analytics technology provides audible and visual alerts when “non-water” objects are identified in the scene. Vessels, obstacles, and navigation markers can all be automatically identified by the camera without the need for Chart or Radar data.

Compatible cameras for Object Detection

- Thermal Camera (M100, M200, or M300 Series), **running the latest available software version.**

Note:

Visit www.raymarine.com/software to download the latest software for your camera.

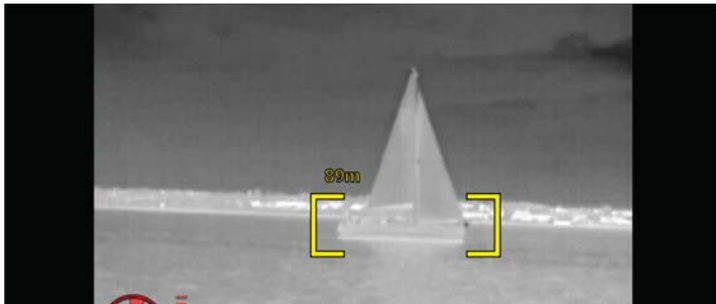

Note:

Weather conditions can cause the target's temperature, luminance, contrast or chrominance to be below a detectable range in relation to the background image. Therefore, the effectiveness of the ClearCruise Object Detection (Video Analytics) feature for distinguishing targets and non-targets is dependent on optimal scene conditions. It is recommended:

- The visible image is adjusted to contain good color, brightness and contrast;
- Accuracy can be improved by excluding irrelevant regions such as sun glare.

Augmented Reality

The *[Augmented Reality]* feature places layers of digital information directly over the top of the Video app's video feed. Data from the Chart app is used to generate informative text and images (flags) on the Video app. When calibrated correctly, ClearCruise™ Augmented Reality accurately overlays automatically-updating flags on the Video app so they overlap real-life objects.

Required components for Augmented Reality (IP cameras)

- AR200 Augmented Reality Sensor
- IP camera (CAM300, CAM210IP, or CAM220IP)

Required components for Augmented Reality (M-Series cameras)

- AR200 Augmented Reality Sensor
- M-Series camera (M100, M200 and M300 Series)

Important:

Cameras utilizing ClearCruise™ Augmented Reality are subject to an unstable image on rough waters.

Note:

ClearCruise's performance is dependent on environmental conditions and is not a replacement for maintaining a visual watch.

32.2 Camera setup

Before using the Augmented Reality features, it's important to correctly install and setup your compatible camera.

Refer to your camera's installation manual to determine the correct physical installation and connections for using the camera as part of an Augmented Reality system.

A number of additional camera-related settings and calibrations must be completed in the Video app before Augmented Reality features can be used:

- Camera height above the waterline.
- Camera direction.
- Camera horizontal field of view [not required for cameras which auto assign their field of view].
- Horizon calibration.

Note:

- The camera's height above the waterline and camera's view direction need to be physically measured for accurate camera installation.
- The camera's horizontal field of view can be found in your camera's installation manual specification.

Fixed camera calibration

Fixed mount cameras require calibration for Augmented Reality to function correctly.

1. For first time setup, either:
 - i. Select *[Enter details]* from the notification when the Video app is opened.
 - ii. Select *[Enter details]* from the *[ClearCruise]* settings menu: *[Menu > Settings > ClearCruise]*.
 - iii. Select *[Configure]* from the *[Camera setup]* settings menu: *[Settings > Camera Setup > Camera Installation > Configure]*.
 The *[Camera installation]* details page is displayed.

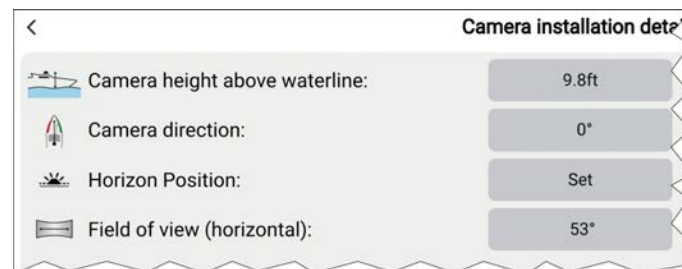

2. The *[Camera Installation]* page contains camera installation options which all need to be completed correctly.
3. Adjust the values of *[Camera height above waterline]*, *[Camera direction]* and *[Field of view (horizontal)]* by selecting the field for each settings and using the arrows to adjust the value..

Setting	Options
[Camera height above waterline]	<ul style="list-style-type: none"> • 0m to 50m • 0ft to 165ft
[Camera direction]	<ul style="list-style-type: none"> • 0° (Forward) (default) • 0° to 180°p (Port) • 0° to 180°s (Starboard)
[Field of view]	<ul style="list-style-type: none"> • 30° to 120° • [CAM210IP – 53°] • [CAM220IP – 93°] • [CAM300 – 90° recommended]

Note:

Incorrect physical camera installation and incorrect installation settings could result in an inaccurate Augmented Reality overlay.

4. Select [Horizon position].

The [Calibrate horizon] page is displayed.

5. Use the [Up], [Down], [Rotate left] and [Rotate right] buttons to align the red line with the horizon.

6. Select [Done].

Important:

Calibrating the horizon correctly is essential for accurate Augmented Reality overlay. Calibrating on calm water and in clear sight of the horizon is recommended.

Pan and Tilt camera calibration

Pan and Tilt cameras require calibration for Augmented Reality to function correctly.

- For first time setup, either:
 - Select [Enter details] from the notification when the Video app is opened.
 - Select [Enter details] from the [ClearCruise] settings menu: [Menu > Settings > ClearCruise].
 - Select [Configure] from the [Camera setup] settings menu: [Settings > Camera Setup > Camera Installation > Configure].
- The [Camera installation details] page is displayed.

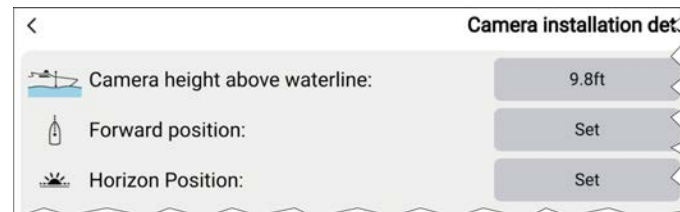

- Select the [Camera height above waterline] field and adjust the value using the arrows.

Menu item	Options
[Camera height above waterline]	<ul style="list-style-type: none"> • 0m to 50m • 0ft to 165ft

Note:

Incorrect physical camera installation and incorrect installation settings could result in an inaccurate Augmented Reality overlay.

- Select the [Set] button for [Forward position].

The [Set forward position] page is displayed.

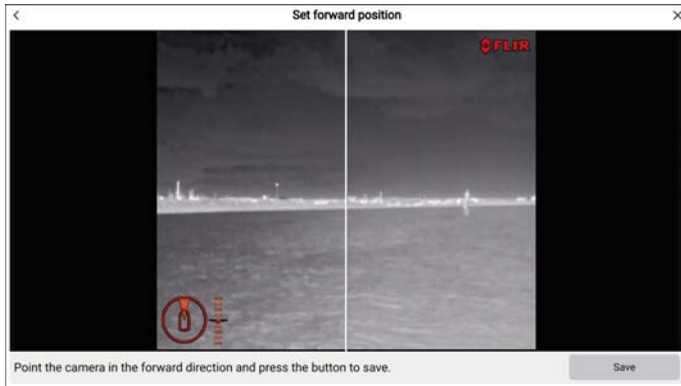

4. Use the touchscreen to adjust the camera's direction so that the vertical line is positioned directly forward, parallel to your vessel's forward position.

Important:

- *Calibrating the camera's forward position is essential for accurate Augmented Reality overlay when the camera pans and tilts. Calibrating on calm water and with a clear view of the front of your vessel is recommended.*
- *Certain cameras display a camera direction indicator, which can help identify when the camera is facing directly forward.*

5. Select *[Save]*.
6. Select *[Horizon position]*.
The *[Calibrate horizon (1 of 2)]* page is displayed.

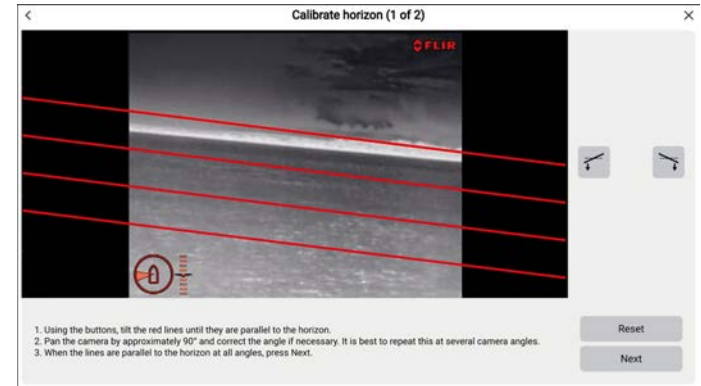

7. Using the buttons, tilt the red lines until they are parallel to the horizon.
8. Pan the camera by approximately 90° and correct the angle if necessary.
9. Repeat the previous step until you have panned at least 360° and the lines are parallel on each subsequent pan of the camera.
10. Select *[Next]*.

The *[Calibrate horizon (2 of 2)]* page is displayed.

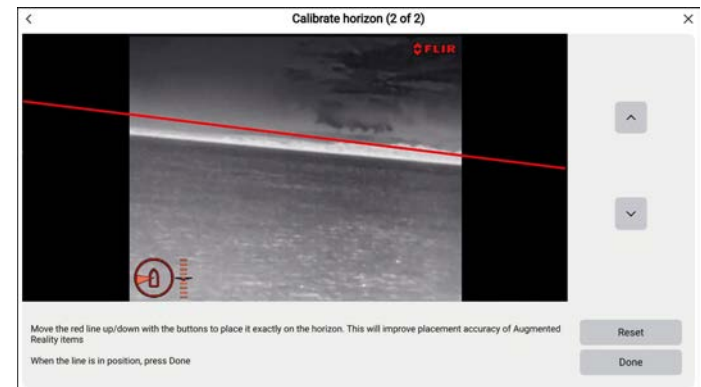

11. Use the buttons to move the red line up and down until it is placed exactly on the horizon.
12. Select *[Done]*.

Important:

Calibrating the horizon correctly is essential for accurate Augmented Reality overlay. Calibrating on calm water and in clear sight of the horizon is recommended.

32.3 AR200 setup for Augmented Reality

Before using the Augmented Reality features, it's important to correctly install and setup the AR200 Augmented Reality sensor.

Refer to the AR200 Installation manual (87372) to determine the correct physical installation and connections for using the AR200 as part of an Augmented Reality system.

32.4 ClearCruise™ Object Detection (Video Analytics) overview

The Object Detection (Video Analytics) features provide audible and visual alerts when “non-water” objects are identified by connected M100/M200/M300 Series cameras.

Objects that visually differ from the water will be identified by the camera as a “non-water” object.

The following features are available with Object detection:

- *[Highlight detected objects]*— Enables/disables object highlighting, which automatically identifies and highlights “non-water” objects.
- *[Beep on detection]*— Enables/disables an audible beep when an object is detected (*[Highlight detected objects]* must be enabled)
- *[Display estimated range]*— Enables/disables display of an object's estimated range from your vessel. *[Highlight detected objects]* must be enabled, and the object must be closer than approximately 100 m (~300 ft).

Note:

The minimum range for estimated range is 5 m (16.4 ft), objects within this range will still be highlighted but will not display an estimated range.

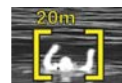

- Object detection can be particularly useful at night or visually limiting environments such as storms or fog.
- In the event of an emergency, such as man overboard, Object detection could be a useful aid that helps to identify and predict the distance from the MOB.

Note:

ClearCruise's performance is dependent on conditions and is not a replacement for maintaining a visual watch.

ClearCruise® settings (Object Detection / Video Analytics)

Object Detection (Video Analytics) features and settings can be enabled and disabled in the *[ClearCruise]* settings in the Video app.

[Video app > Settings > ClearCruise].

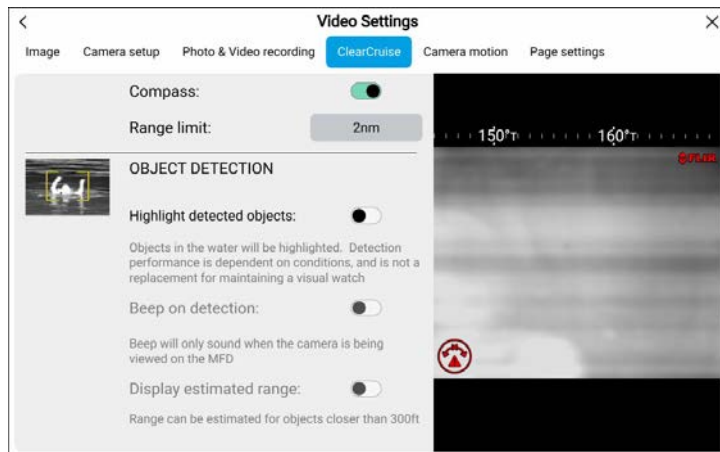

Setting	Description
<i>[Highlight detected objects]</i>	Enables/disables object highlighting.
<i>[Beep on detection]</i>	Enables/disables an audible beep when an object is detected (<i>[Highlight detected objects]</i> must be enabled).
<i>[Display estimated range]</i>	Enables/disables display of an object's estimated range from your vessel (<i>[Highlight detected objects]</i> must be enabled, and the object must be closer than approximately 100 m (~300 ft).

Important:

ClearCruise® Object Detection (Video Analytics) is only compatible with cameras that are positioned upright. ClearCruise® Object Detection will not function with cameras that are upside down and have vertical flip enabled.

32.5 Augmented Reality (AR) overview

ClearCruise™ Augmented Reality uses data from the display's Chart app and displays this data in realtime as an overlay in the Video app.

The *[Augmented Reality]* feature places layers of digital information directly over the top of the Video app's video feed. Data from the Chart app is used to generate informative text and images (flags) on the Video app. When calibrated correctly, ClearCruise™ Augmented Reality accurately overlays automatically-updating flags on the Video app so they overlap real-life objects.

The Augmented Reality feature requires an Axiom® or , Axiom® 2 display, an AR200 sensor, and a compatible camera.

Note:

- The Augmented Reality feature requires correct camera calibration for accurate image overlay.
- The Augmented Reality feature serves as an aid to navigation and situational awareness only, and should not be solely relied on for precise navigation. **Always maintain a visual watch.**

Important:

Rear-facing cameras with a flipped or mirrored image may not place Augmented Reality content as accurately as a forward-facing camera.

32.6 Augmented Reality flags

ClearCruise® Augmented Reality displays Augmented Reality [Flags] over AIS Targets, Waypoints and Chart objects in the Video app.

All flags use icons and show your vessel's range from the target's location.

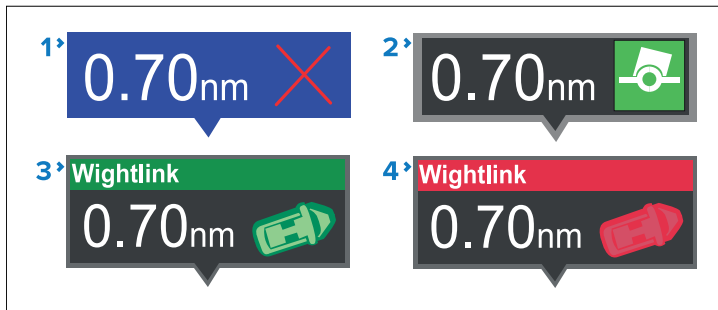

1. Waypoint flag
2. Chart Object flag (buoy)
3. AIS Target flag (passenger ferry; icon points in the direction of travel relative to the camera feed)
4. Dangerous AIS Target flag (passenger ferry; icon points in the direction of travel, relative to the camera feed)

Note:

AIS flags update periodically; however, accurate placement is not guaranteed.

Flag controls

Onscreen controls are provided to control which flags are displayed.

1. Enable/disable flags for AIS targets.
2. Enable/disable flags for Waypoints.
3. Enable/disable flags for chart objects.
4. Specify the maximum range within which flags are automatically displayed.

Selected flags

Augmented Reality flags in the Video app can be selected (highlighted), providing access to more information about the object and additional features.

A flag is an onscreen visual overlay element displayed in the Video app when the Augmented Reality features are enabled. A flag represents an object from the Chart application: e.g. AIS target, Waypoint, or other chart object.

When a flag is selected, the corresponding object is also highlighted in the Chart app. Conversely, selecting an object in the Chart app highlights the corresponding flag in the Video app.

Only one flag may be selected at a time.

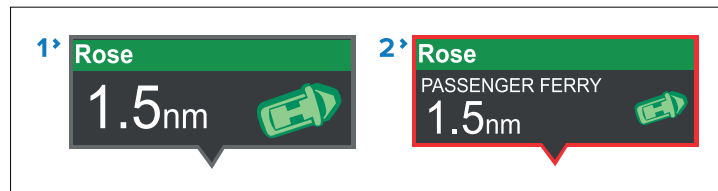

1. AIS Flag
2. Selected AIS Flag

Selecting a flag highlights it in red and provides additional information about the object in a context menu. The menu also provides additional features. The range of features available in the context menu depends on the type of object selected:

[AIS Target Flag]

Option	Description
[AIS Target name]	The name of the target vessel.
[Target data]	Vessel (name), CPA, TCPA, COG, SOG.
[View AIS data]	Displays the AIS data transmitted by the target vessel.
[Buddy (toggle ON/OFF)]	Add the vessel to your “Buddy List”, with the option to rename it. The Buddy feature enables you to add AIS-equipped friends and regular contacts to a “Buddy List” on your MFD. As soon as a vessel on your Buddy List comes within range of your AIS receiver, the onscreen vessel icon changes to indicate this.

Option	Description
[Goto]	The Chart app will plot a direct route to the last known location of the target.
[Place waypoint]	The Chart app will place a waypoint at the last known location of the target.

[Waypoint Flag]

Option	Description
[Waypoint name]	The name of the waypoint.
[Target data]	Lat, Lon, Rng, Brg.
[Goto]	The Chart app will plot a direct route to the last known location of the target.
[Delete]	Delete the waypoint.
[Edit]	Edit the waypoint’s Name, Symbol, Group, Position, and add a Comment.

[Chart Object Flag]

Option	Description
[Chart Object name]	The name of the chart object.
[Target data]	Lat, Lon, Rng, Brg.
[Goto]	The Chart app will plot a direct route to the last known location of the target.

Goto flag

Selecting [Goto] on a selected Augmented Reality flag will plot a direct course to the flag’s last known location.

A [Goto] flag will appear in the last known location of the selected flag in both the Video and Chart apps, and in the Video app’s [Compass bar]. The flag is displayed with a Goto icon, as a blue copy of the original flag.

Selecting the [Goto] flag makes it a selected flag, and also displays a context menu providing more information about the location of the flag, and the option to stop a goto action.

- Selecting *[Stop]* removes the Goto flag from the Video app and Chart app.
- If the camera loses sight of the *[Goto]* flag, it will display red and green navigational arrows on the *[Compass bar]*, indicating whether you need to turn port or starboard to regain sight of the flag. However, this only works if the camera is forward-facing.

32.7 ClearCruise® settings (Augmented Reality)

Augmented Reality settings can be edited in the *[ClearCruise]* settings menu in the Video app.

The following settings are available:

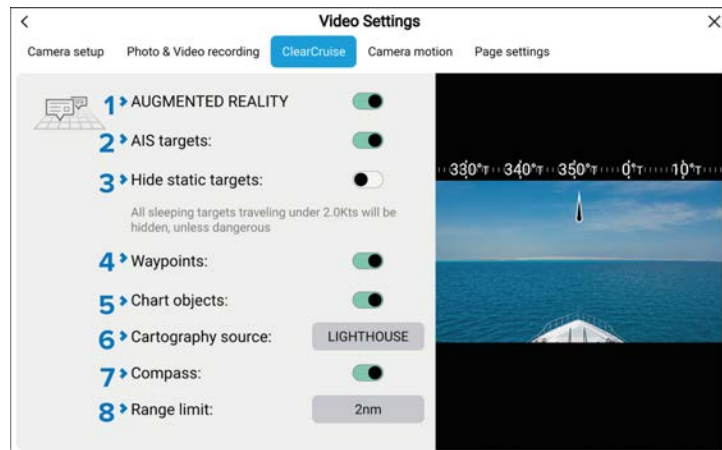

Description

- 1 *[AUGMENTED REALITY]*
Enables/disables Augmented Reality for the current camera.
- 2 *[AIS targets]*
Enables/disables the display of other vessels as Augmented Reality flags (requires AIS).
- 3 *[Hide static targets]*
Enables/disables the display of AIS targets travelling under 2 knots (requires AIS).
- 4 *[Waypoints]*
Enables/disables the display of Waypoint Augmented Reality flags.
- 5 *[Chart objects]*
Enables/disables the display of Chart objects (requires compatible charts).
- 6 *[Cartography source]*
Select the cartography source that the Augmented Reality features will use for the display of chart objects in the Video app. (Requires compatible charts).
- 7 *[Compass]*
Enables/disables the display of the Compass bar in the Video app.
- 8 *[Range limit]*
Sets the maximum range at which the camera will detect and display Augmented Reality flags. This range is displayed visually in the Chart app with the “FOV cone”. Refer to: [p.300 — Field of View](#). For the maximum range supported by your camera, refer to: [p.533 — Range limit](#)

Note:

The variety of chart objects is dependent on the selected cartography source. For more information on different cartography sources, refer to: [p.296 — Find nearest](#)

Range limit

The Range limit is the maximum range at which ClearCruise® can display AIS target, Waypoint and Chart Object flags in the Video app.

The range limit can be checked using the Field of View (FOV) cone in the Chart app. All AIS targets, Waypoints and Chart Objects within the area of coverage can be displayed as Augmented Reality flags in the Video app. For more information, refer to: [Field of View](#)

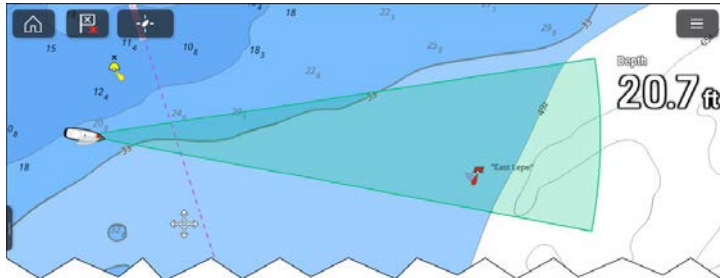

Note:

Some chart objects just outside of the FOV cone might still display in the Video app as flags.

You can specify this range limit using the onscreen *[Range]* button in the Video app or from the *[ClearCruise]* settings menu. *[Menu > Settings > ClearCruise > Range limit]*. Any adjustments you make will be reflected in the Chart app's FOV cone.

32.8 Roll correction

Roll correction automatically adjusts the Video app image when the vessel tilts (rolls) to port or starboard.

Note:

Roll correction is only available with IP cameras.

Roll correction can be enabled/disabled in the Video app: *[Settings > Image]*.

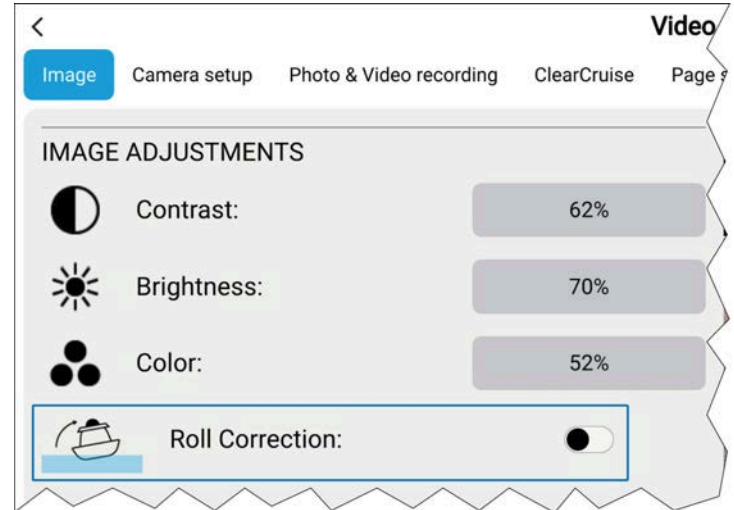

When enabled, the Roll correction feature accounts for the boat tilting and stabilizes the video feed accordingly. This means that the video feed's horizon will be parallel with the actual horizon. When disabled, the video feed will tilt with the boat and the display screen.

1. Roll correction disabled.
2. Roll correction enabled.

32.9 AR200 Calibration (Linearization)

To enable accurate placement of Augmented Reality (AR) flags on the camera's video feed, the AR200's AHRS sensors need to compensate for local magnetic fields, as well as the Earth's magnetic fields.

Calibration is achieved using an automatic linearization process. The linearization process starts automatically after your vessel has turned approximately 100°, when travelling at a speed of between 3 to 15 knots. The linearization process requires no user input, however at least a 270° turn is required before linearization can be completed. The duration of the linearization process can be decreased by completing a full 360° turn, when travelling at a speed of between 3 to 15 knots. The linearization process can also be restarted at anytime.

In the Video app the Linearization progress bar is displayed when linearization is in progress. The bar is filled to indicate completeness, and will turn Red if the process is paused or otherwise interrupted.

The time taken to complete the linearization process will vary according to the characteristics of the vessel, the AR200's installation location, and the levels of magnetic interference present at the time linearization is performed.

Magnetic interference can be caused by objects onboard your vessel, such as:

- Speakers
- Electronic equipment
- Electrical cabling
- Metal bulkhead or hull

Magnetic interference can also be caused by external objects in close proximity to your vessel, such as:

- Metal hulled vessels
- Underwater electrical cables
- Marine pontoons

Magnetic deviation

Magnetic deviation is the error induced in a compass caused by interference from local magnetic fields.

The automatic linearization process results in a deviation value being set for your AR200. If Augmented Reality flags in the Video app are not aligned with their onscreen objects, or the compass is out of alignment, you should check the AR200's current calibration settings. For instructions on how to do this, refer to the following section: [p.534 — AR200 calibration settings](#)

AR200 calibration settings

The calibration settings page provides access to the AR200's compass calibration options.

The AR200 calibration settings can be accessed by selecting *[Calibrate]* from the AR200's pop-over menu on the Network settings page: *[Homescreen > Settings > Network > AR200 > Calibrate]*.

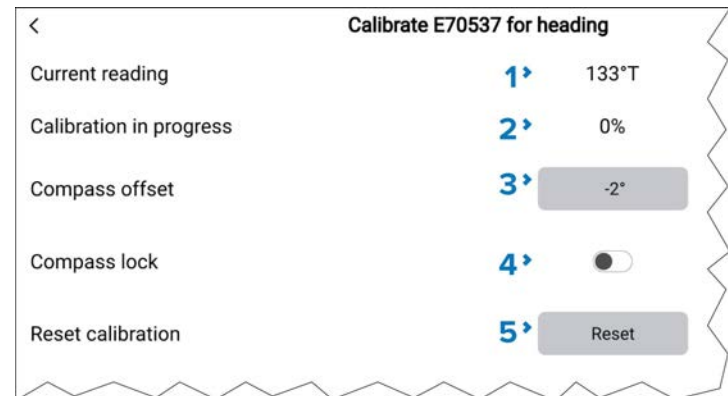

Description	
1	<i>[Current reading:]</i> The current heading reported by the AR200.
2	<i>[Calibration in progress:]</i> While linearization is in progress the progress percentage is displayed. <i>[Maximum deviation at last calibration:]</i> If calibration is complete then the maximum deviation reported during the last linearization process is shown. <div>Important: If the <i>[Maximum deviation at last calibration]</i> is 45° or above, it is recommended that the AR200 unit is moved and re-installed in a location which is subject to less magnetic interference.</div>
3	<i>[Compass offset]</i> Once the linearization process has completed, it is possible that the heading value may be slightly out of alignment. This is common where installation space is limited and the AR200 is not properly aligned with your vessel's longitudinal axis. In this case, it is possible to manually adjust the Compass offset.
4	<i>[Compass lock]</i> When enabled, the Compass lock prevents the continual monitoring and adaptation of the compass linearization process. For more information, refer to: p.535 — Compass lock .
5	<i>[Reset calibration]</i> You can reset your AR200's current linearization settings by selecting <i>[Reset calibration]</i>

Continual monitoring and adaptation

To ensure optimum performance, after the initial linearization process is complete the unit continues to monitor and adapt the compass linearization to suit current conditions.

If the conditions for linearization are less than ideal, the automatic linearization process temporarily pauses until conditions improve again. The following conditions can cause the linearization process to temporarily pause:

- significant magnetic interference is present

- vessel speed too slow or too fast
- rate-of-turn too slow or too fast

Compass lock

Once you are satisfied with the compass accuracy, you can lock the setting to prevent the system from completing a further automatic linearization in the future.

This feature is particularly useful for vessels in environments that are exposed to strong magnetic disturbances on a regular basis (such as offshore wind farms or very busy rivers, for example). In these situations it may be desirable to use the Compass lock feature to disable the continuous linearization process, as the magnetic interference may build a heading error over time.

Note:

The compass lock may be released at any time, to allow the compass continual monitoring and adaptation to re-commence. This is particularly useful if planning a long voyage. The earth's magnetic field will change significantly from one geographical location to another, and the compass can continually compensate for the changes, ensuring you maintain accurate heading data throughout the voyage.

CHAPTER 33: YOUTUBE & YOUTUBE TV

CHAPTER CONTENTS

- [33.1 YouTube TV — page 537](#)
- [33.2 YouTube — page 537](#)
- [33.3 MFD controls — page 537](#)

33.1 YouTube TV

The YouTube TV app allows you to watch live sports, shows and news directly on your MFD screen. The YouTube TV app can only be added as a Fullscreen app page.

Note:

- YouTube TV is only available in the United States of America.
- YouTube TV requires an internet connection and an active subscription to YouTube TV.

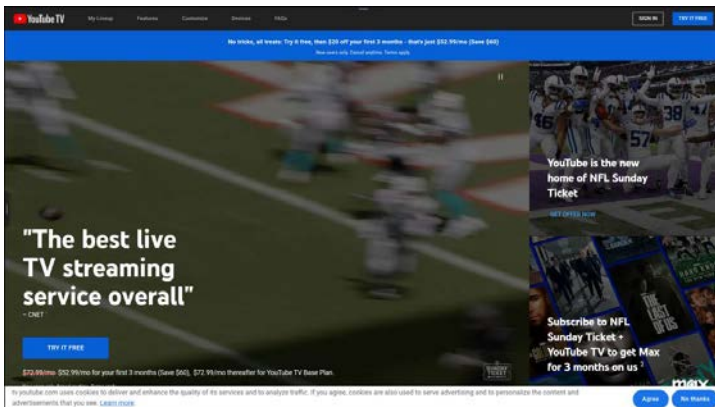

Warning: Distraction disclaimer

- The MFD / chartplotter includes various entertainment apps. Whilst navigating, do NOT let these apps distract your attention from safe navigation.
- Any distraction while navigating causes a lapse in concentration which increases the risk of collision. To avoid hazards, you MUST give navigation your full attention at all times.

33.2 YouTube

The YouTube app allows you to browse and watch YouTube content directly on your MFD screen. The YouTube app can only be added as a Fullscreen app page.

Note:

- YouTube requires an internet connection

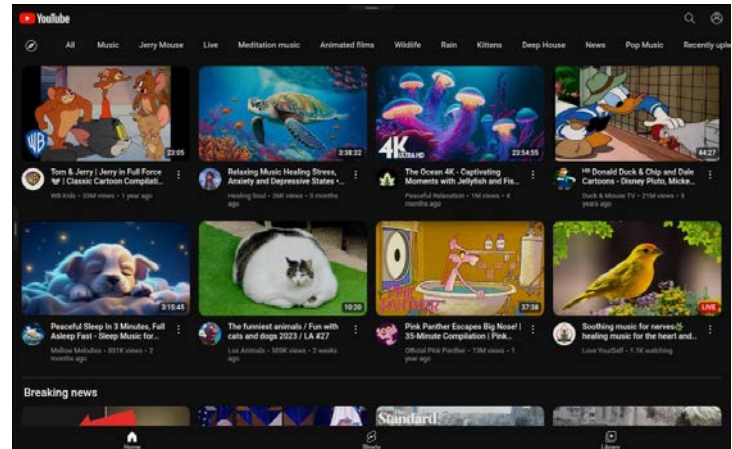

33.3 MFD controls

The MFD controls are automatically hidden when using the YouTube and YouTube TV apps.

To access the MFD controls when the YouTube or YouTube TV apps are displayed:

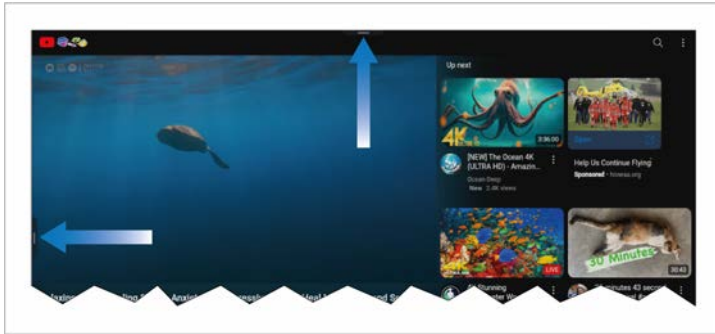

- Slide the Sidebar menu handle (located on the left side of the screen) to open the Sidebar.
- Pull down on the menu handle (located at the top of the screen) to access MFD controls:

1. *[Home]* icon — Select to go back to the Homescreen.
2. *[Waypoint/MoB]* icon — Select to place a waypoint at the vessel's current location. Alternatively, a long touch of the *[Waypoint/MoB]* icon onscreen triggers the MoB alarm.
3. *[Pilot]* icon — Select to open the Pilot sidebar.
4. *[Back]* icon (only available when viewing a video). — Select to go back to the YouTube / YouTube TV homepage.

CHAPTER 34: AUDIO APP

CHAPTER CONTENTS

- [34.1 Compatible entertainment systems — page 540](#)
- [34.2 Audio app overview — page 542](#)
- [34.3 Opening the Audio app — page 545](#)
- [34.4 Getting started — page 546](#)
- [34.5 Audio app menu options — page 547](#)

34.1 Compatible entertainment systems

The Audio app can be used to control compatible third-party entertainment systems. The Audio app can be used to control up to 3 entertainment systems from the same manufacturer.

Note:

Connecting entertainment systems from different manufacturers at the same time is not supported.

Currently, selected entertainment system models from the following manufacturers are supported:

Manufacturer	Compatible model(s)
Sirius®	Refer to: Compatible Sirius® XM receivers
Wet Sounds®	Refer to: Compatible Wet Sounds® systems
Hertz™	Refer to: Compatible Hertz™ audio systems
Rockford Fosgate®	Refer to: Compatible Rockford Fosgate® systems
JL Audio®	Refer to: Compatible JL Audio® systems
Fusion®	Refer to: Compatible Fusion® systems

Compatible Sirius® XM receivers

Model	Supported network connection
SR150 (E70161)	Ethernet / RayNet
SR200 (E70499)	Ethernet / RayNet

Compatible Wet Sounds® systems

Model	Supported network connection
WS-BB-10	NMEA 2000

Compatible Hertz™ audio systems

Model	Supported network connection
Capri	NMEA 2000

Compatible Rockford Fosgate® systems

Model	Supported network connection
RMX-2 (E70397)	NMEA 2000
RMX8DH (E70394)	NMEA 2000
RMX8BB (E70395)	NMEA 2000
RMX5CAN (E70396)	NMEA 2000

Compatible JL Audio® systems

Model	Approved firmware version	Supported network connection
MediaMaster 105	v1.0.1441	NMEA 2000
*MediaMaster 105 using the MediaMaster MMA-1–HTML	v1.0.1097	RayNet
MM50		NMEA 2000
MM100s-BE		NMEA 2000
MMR-40		NMEA 2000

Note:

* The MediaMaster *[MMA-1–HTML]* enables the MFD / Chartplotter to access the MediaMaster 105's built-in User Interface (UI) over RayNet, instead of using the Audio app. This method uses Raymarine's third-party hardware integration to provide a shortcut on the Homescreen to the hardware's user interface.

Compatible Fusion® systems

Model	Supported network connection
AV750	<ul style="list-style-type: none">• Ethernet / RayNet• NMEA 2000
AV755	<ul style="list-style-type: none">• Ethernet / RayNet• NMEA 2000
BB100	NMEA 2000
BB300	NMEA 2000
RA70	NMEA 2000
RA70N	NMEA 2000
RA205	NMEA 2000
RA670	<ul style="list-style-type: none">• Ethernet / RayNet• NMEA 2000
RA770	<ul style="list-style-type: none">• Ethernet / RayNet• NMEA 2000
SRX400	Ethernet / RayNet
UD750	<ul style="list-style-type: none">• Ethernet / RayNet• NMEA 2000
UD755	<ul style="list-style-type: none">• Ethernet / RayNet• NMEA 2000

34.2 Audio app overview

The Audio app can be used to control compatible entertainment systems that are connected to the same network as your MFD.

The Audio app can be displayed in Fullscreen and half screen portrait app pages.

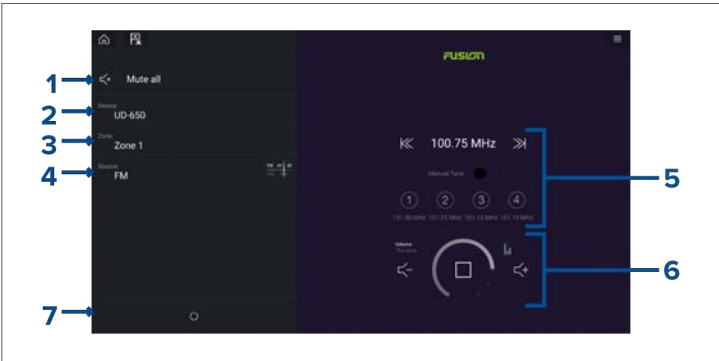

1. *[Mute All]*— Mutes all zones on all connected entertainment systems.
2. *[Device]*— On systems where more than 1 entertainment system are installed you can select which device the audio app controls.
3. *[Zone]*— On devices that support multiple zones you can select which zone the audio app controls.
4. *[Source]*— Change the media source for the selected entertainment system.
5. Audio source details and controls for currently selected source.
6. Volume and player controls for currently selected zone or multi-zone.
7. *[Power]*— Power on or off connected entertainment systems.

Warning: Distraction disclaimer

- The MFD / chartplotter includes various entertainment apps. Whilst navigating, do NOT let these apps distract your attention from safe navigation.
- Any distraction while navigating causes a lapse in concentration which increases the risk of collision. To avoid hazards, you MUST give navigation your full attention at all times.

Audio app controls

Audio player controls

Icon	Description
	<i>[Power Off]</i> Powers off the Entertainment system.
	<i>[Mute All]</i> Mutes all audio zones.
	<i>[Volume Down]</i> Decreases volume for current zone.
	<i>[Volume Up]</i> Increases volume for current zone.

Icon	Description
	<p><i>[Forwards]</i></p> <ul style="list-style-type: none"> • Skip to the next track (USB and Bluetooth) • Seek/Search Forward (Radio) <p>Note: Control is not available from SiriusXM device.</p>
	<p><i>[Backwards]</i></p> <ul style="list-style-type: none"> • Skip back to beginning of current track (USB and Bluetooth) • Seek/Search Backward (Radio) <p>Note: Control is not available from SiriusXM device.</p>
	<p><i>[Manual Tune]</i></p> <ul style="list-style-type: none"> • On — (enables Forwards and Backwards icons for manual tuning) • Off
	<p><i>[Tune Up]</i> Manually searches up for radio stations/channels.</p> <p>Note: Control is not available from SiriusXM device.</p>

Icon	Description
	<p><i>[Tune Down]</i> Manually searches down for radio stations/channels.</p> <p>Note: Control is not available from SiriusXM device.</p>
	<p><i>[Repeat]</i></p> <ul style="list-style-type: none"> • Off • Repeat Track • Repeat All
	<p><i>[Shuffle]</i></p> <ul style="list-style-type: none"> • On • Off
	<p><i>[Play]</i> Select to commence playback.</p>
	<p><i>[Pause]</i> Select to Pause playback.</p>
	<p><i>[Stop]</i> Select to Stop (Mute) Radio devices.</p>

Icon	Description
	<i>[Like]</i> Like a track (Pandora only).
	<i>[Dislike]</i> Dislike a track (Pandora only).
	<i>[Radio presets]</i> Save your favorite radio stations/channels to 4 preset buttons. Press and hold to save, press once to change to saved station/channel. Note: Control is not available from SiriusXM device.

Standard app controls

Icon	Description
	<i>[Menu]</i> Opens the app menu.
	<i>[Home]</i> Takes you to the Homescreen.

Icon	Description
	<i>[Waypoint / MOB]</i> Place waypoint / activate Man overboard (MOB) alarm.
	<i>[Pilot]</i> Opens and closes the Pilot Sidebar

Audio sidebar

With compatible audio equipment connected the Audio sidebar is available which enables you to control your audio system from an MFD app.

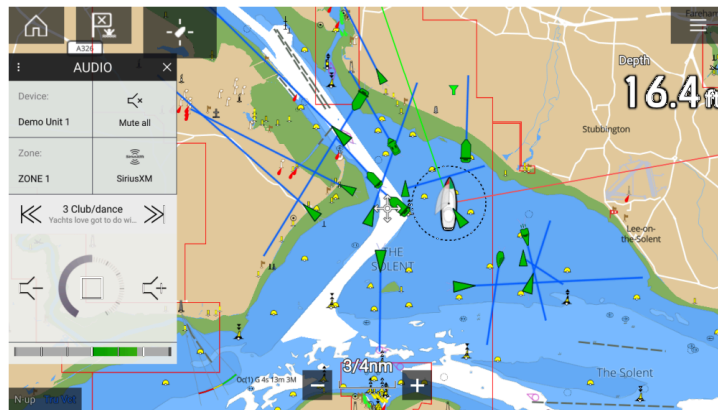

The Audio sidebar includes the following controls:

- Audio device selection.
- Zone selection.
- Source selection
- Track/Station selection.
- Volume controls.

34.3 Opening the Audio app

The Audio app is opened by selecting an app page from the Homescreen that includes the Audio app.

Pre-requisites:

1. Ensure your Entertainment system(s) are compatible by checking the latest details available on the Raymarine website. If in doubt please contact an authorized Raymarine dealer for advice.
2. Ensure you have installed your Entertainment system(s) in accordance with the documentation that was supplied with the system.

The Audio app will open in 1 of 3 states:

Audio app displayed

If your Entertainment system is powered up and operational then the player controls are displayed and can be used to control your system.

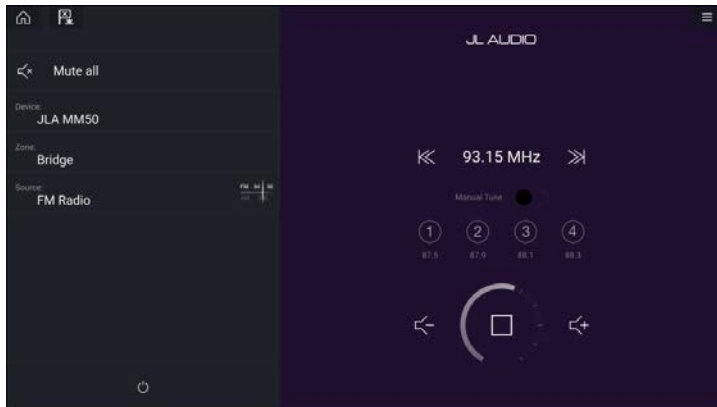

Entertainment system powered off

If all Entertainment systems are powered off then a Power icon is displayed for each connected system. An icon is also displayed to power on All systems. Selecting the [Power icon] will switch your Entertainment system on. Selecting the All icon will power on all connected systems.

No audio devices found

If the Audio app is opened soon after powering on your MFD, the '**No audio device found**' message may be displayed whilst the network is being established. If the message is displayed for more than 10 seconds, your MFD cannot connect to your Entertainment system(s). Ensure network and power connections to your Entertainment system(s) and MFD are correct and free from damage and then power cycle your system. If the Entertainment system(s) are still not displayed then refer to your equipment's installation documentation for further troubleshooting information.

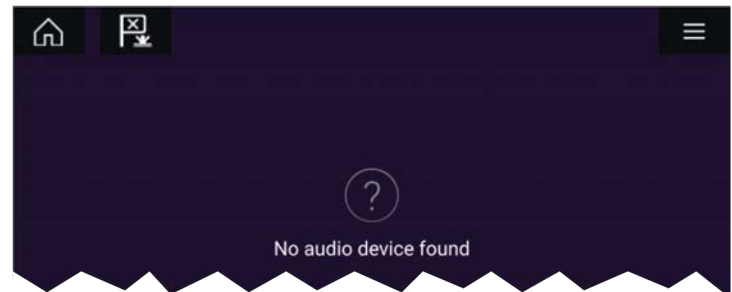

34.4 Getting started

Selecting an audio zone

If the select entertainment system supports multiple zones, you can select which zone the audio app controls.

1. Select *[Zone]*.
The zone pop-over menu is displayed.
2. Select the zone you want to control.

Tip

For details on naming your zones, refer to the instructions provided with your entertainment system . This aids device and zone identification when multiple systems are connected, each with multiple zones.

Selecting an audio source

Before you can select an audio source from your MFD, the source must already be available to your Entertainment system's main control unit ("head unit").

1. Select an audio source (mode) icon from the app *[Menu]*.

The currently selected zone will switch to the selected audio source. Depending on your entertainment system all zones will change and play the same audio source, or you may be able to play a different source on each zone. Check the instructions provided with your system for details.

Muting and unmuting

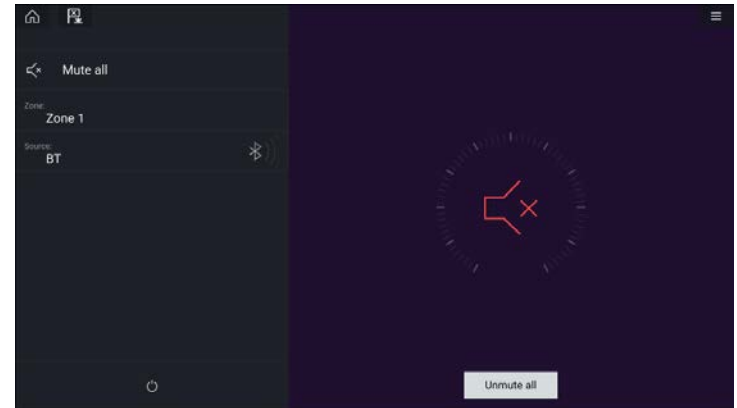

1. Select *[Mute All]*, to mute all audio.

*When multiple entertainment systems are connected selecting **[Mute all]** will mute all zones on all connected entertainment systems.*

2. To unmute the selected entertainment system, select the Mute icon in the center of the screen. If your entertainment system supports independent zone control then only the selected zone will be unmuted.

*Selecting **[Unmute all]** will unmute all zones for all connected entertainment systems.*

Browsing for tracks

You can browse USB and Bluetooth devices for tracks.

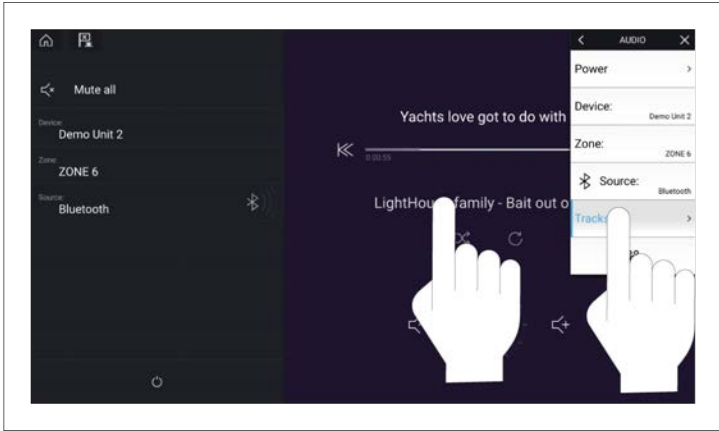

With the relevant USB or Bluetooth device selected as the audio source:

1. Select *[Tracks]* from the Menu.
The file browser is displayed.
2. Alternatively, you can select the current track's details to open the file browser.
3. Browse to the file you want to play.
Wait for the file list to finish loading before selecting a track.
4. Select the track you want to play.

Browsing for stations / channels

You can browse available Radio stations / channels.
With the relevant Radio device selected as the audio source:

1. Select *[Stations]* or *[Channels]* from the Menu.
The station or channel browser is displayed.
2. Browse to and select the station or channel you want to listen to.

Note:
For SiriusXM, channel control is not available from an external audio head unit.

Saving presets

Up to 4 presets can be saved for each Radio audio source (i.e.: AM Radio, FM Radio, Weather, SiriusXM and Pandora).

1. Whilst listening to the station you want to save, press and hold the relevant Preset button for approximately 3 seconds.

Powering off entertainment systems

Connected entertainment systems can be powered off using the Audio app.

With the Audio app displayed and the entertainment system powered on:

1. Select the *[Power]* icon located on the bottom left of the screen.
If only 1 entertainment system is connected then the entertainment system will power off. If more than 1 entertainment system is connected then pop-over options are displayed allowing you to choose the entertainment system to turn off, or you can select *[Power down all]* to power off all connected systems.

Tip

Refer to the instructions provided with your entertainment system for details on naming your device. This aids device identification when multiple systems are connected.

34.5 Audio app menu options

The options available in the Audio app menu are dependent on the connected entertainments systems and audio source.

Menu item / Description	Options
<i>[Power]</i> Enables you to Power your Entertainment system on and off	<ul style="list-style-type: none">• On• Off
<i>[Device]</i> When more than 1 entertainment system is connected you can change which system the audio app is controlling / displaying details for.	List of connected devices.

Menu item / Description	Options
<i>[Zone]</i> When the entertainment system supports multiple zones you can change which zone the audio app is controlling / displaying details for.	List of zones..
<i>[Source]</i> Change the audio source for the entertainment system. If your entertainment system supports independent control of zones then only the source for the selected zone will change. Only supported audio source will be displayed.	<ul style="list-style-type: none"> • AM Radio • FM Radio • Weather • Sirius XM • Pandora • Auxiliary • USB • Bluetooth • Airplay • S/PDIF

Menu item / Description	Options
<i>[Tracks] / [Channels] / [Stations]</i> <ul style="list-style-type: none"> • The Tracks menu option is available for USB and Bluetooth audio sources. When selected the folder browser is displayed. • The Channels menu option is available for SiriusXM. <div> Note: Control is not available from SiriusXM device. </div> <ul style="list-style-type: none"> • The Stations menu option is available for Pandora. 	Folder browser or channel/station list.
<i>[Settings]</i> Displays the Settings menu	<ul style="list-style-type: none"> • Audio setting • Page settings

Audio app settings menu

Note:

If a setting is not supported by your entertainment system it will not be shown.

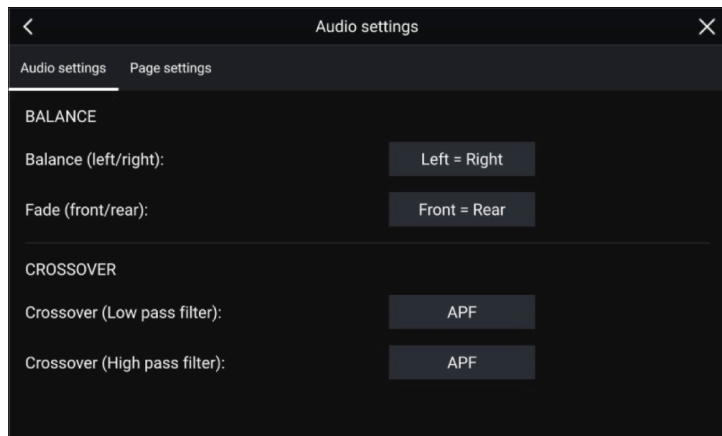

Audio settings

Menu item	Description	Options
<i>[Balance]</i>	Allows you to control the left / right speaker balance of your entertainment system speakers.	<ul style="list-style-type: none"> • L = Left speakers up to 100% • Left = Right (Balance centered) • R = Right speakers up to 100%
<i>[Fade]</i>	Allows you to control the front / back speaker fade of your entertainment system speakers.	<ul style="list-style-type: none"> • F = Front speakers up to 100% • Front = Back (Fade centered) • R = Rear speakers up to 100%

Menu item	Description	Options
<i>[Crossover (Low pass filter):]</i>	Allows you to select the crossover frequency. The Low Pass Filter (LPF) will block all audio frequencies above the threshold you specify. Selecting APF (All Pass Filter) will allow all frequencies.	<ul style="list-style-type: none"> • 60 Hz • 80 Hz • 120 Hz • APF
<i>[Crossover (High pass filter):]</i>	Allows you to select the crossover frequency. The High Pass Filter (HPF) will block all audio frequencies below the threshold you specify. Selecting APF (All Pass Filter) will allow all frequencies.	<ul style="list-style-type: none"> • 60 Hz • 80 Hz • 120 Hz • APF
<i>[Multi-zone volume control:]</i>	Allows you to select independent audio zones that are controlled by multi-zone volume control.	<ul style="list-style-type: none"> • Audio zones 1–12
<i>[Reset:]</i>	Performs a factory reset and power cycle of the SR200.	<ul style="list-style-type: none"> • Reset
<i>[Diagnostics mode:]</i>	Displays the SR200's diagnostic information.	<ul style="list-style-type: none"> • Display diagnostics

Page settings

Settings	Description
<i>[Data Overlays]</i>	Enables configuration of Data overlays
<i>[Edit split ratio]</i>	Enables you to customize the position of the partitions in splitscreen app pages.

Adjusting balance and fade controls

From the *[Audio settings]* menu: *[Menu > Audio settings]*

1. Select the *[Balance]* setting field or the *[Fade]* setting field.
The Adjustment slider control is displayed.
2. Place your finger on the White marker and then slide it left or right to adjust the setting the required value, alternatively use a *[Rotary controller]* to adjust the setting the required value.

Note:

The fader control will only be displayed for systems that support fading..

Adjusting multi-zone controls

When supported by the entertainment system the audio app can be configured to control the volume of multiple zones simultaneously.

From the *[Audio settings]* menu: *[Menu > Audio settings]*

1. Select the zones you want to include in Multi-zone volume control.

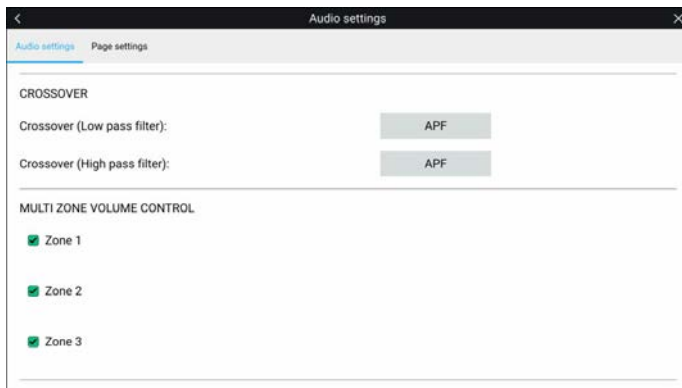

2. Enable and disable multi-zone volume control by selecting the text as shown below.

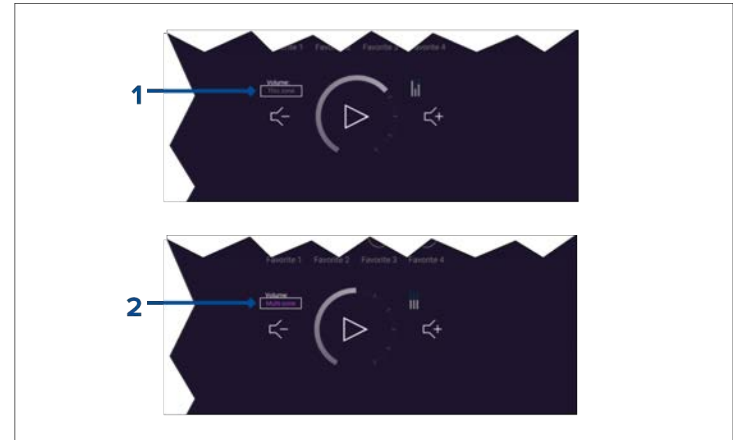

1. To enable multi-zone control select the text '*[This zone]*'.
2. To disable multi-zone control select the text '*[Multi-zone]*'.

SR200 diagnostics mode

The SR200 diagnostic mode can be accessed from the audio settings menu from the master MFD on the network. The diagnostics mode should be referred to when liaising with Sirius product support.

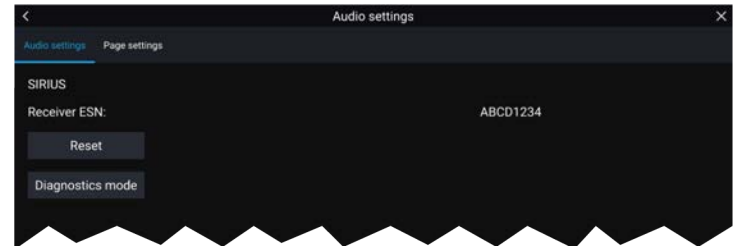

1. Reset — Performs a factory reset and power cycle of the SR200.
2. Diagnostics mode — Displays the SR200's diagnostic information.

CHAPTER 35: PDF VIEWER APP

CHAPTER CONTENTS

- 35.1 PDF Viewer app overview — page 552
- 35.2 Opening PDF files — page 552
- 35.3 PDF Viewer controls — page 552
- 35.4 Searching a PDF — page 553

35.1 PDF Viewer app overview

The PDF Viewer app can be used to browse and open PDF files located on your external storage device(s).

A typical use for the PDF viewer is to display Raymarine product handbooks that you have downloaded from the Raymarine website (www.raymarine.com/manuals). PDF files must first be copied to a MicroSD card using an external device (such as a PC or tablet). You can then insert the MicroSD card into your MFD's card slot, and access the PDF file(s) via the PDF Viewer app.

Note:

- Secured PDF documents (encrypted with certificate or password) are not supported.

Warning: Distraction disclaimer

- The MFD / chartplotter includes various entertainment apps. Whilst navigating, do NOT let these apps distract your attention from safe navigation.
- Any distraction while navigating causes a lapse in concentration which increases the risk of collision. To avoid hazards, you MUST give navigation your full attention at all times.

35.2 Opening PDF files

When opened, the PDF Viewer app allows you to browse PDF files available on your external storage device(s).

Select *[Browse]* to open a PDF file.

Recently-viewed files are displayed on the right-hand side of the initial app start screen, for quick access. These files can be opened, pinned to the top of the list, or removed from the list.

To access these options, long-hold touch on a filename to display the context menu.

Note:

- Recent files cannot be opened if the files are deleted or the external storage device is removed.
- A maximum of 15 of the most recent files can be shown in the pinned and unpinned recent files list.

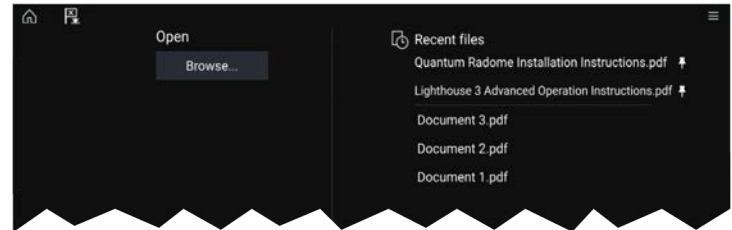

35.3 PDF Viewer controls

When a PDF file is displayed in the PDF Viewer app, the following options are available.

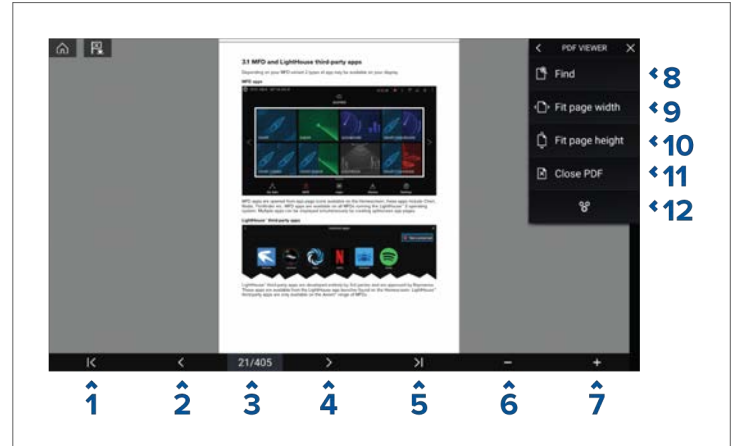

- First page** — Select to display the first page of the PDF document.
- Page back** — Select to display the previous page.
- Pages** — Indicates current page and total number of pages. You can also tap this element and enter a specific page number.

4. **Page forward** — Select to display the next page.
5. **Last page** — Select to display the last page of the PDF document.
6. **Zoom out** — Select to zoom out, in 10% increments.
7. **Zoom in** — Select to zoom in, in 10% increments.
8. **Find** — Select to display the onscreen keyboard and enter a search word or phrase.
9. **Fit page width** — Zoom the document display to fit the width of the PDF page.
10. **Fit page height** — Zoom the document display to fit the height of the PDF page.
11. **Close PDF** — Closes the PDF and displays the initial PDF Viewer app start screen.
12. **Settings** — Displays the Settings menu, which allows you to add data overlays to the PDF Viewer app.

35.4 Searching a PDF

You can search a PDF document for a word or phrase using the Find function.

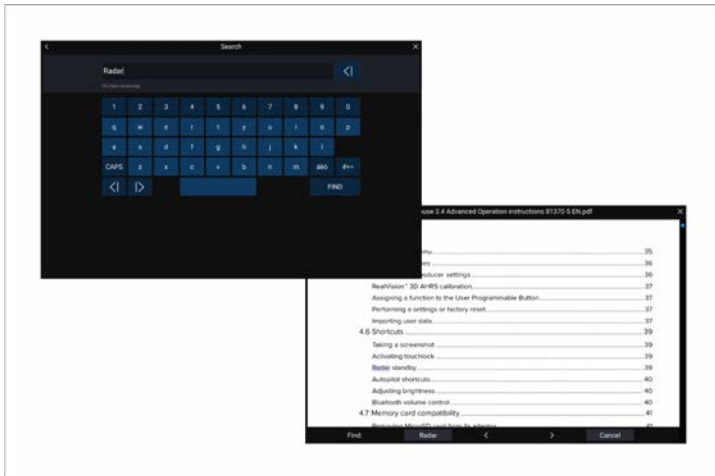

With the PDF displayed in the viewer:

1. Select *[Find]*.

2. Enter the word or search term.

3. Select *[FIND]*.

The document will scroll to the first occurrence of the searched term, which will be highlighted. Use the *[Right arrow]* and *[Left arrow]* controls to cycle to the previous or next occurrence of the search term. You can also search for another term by selecting *[Find]* and entering a new term, or you can cancel the find function by selecting *[Cancel]*.

CHAPTER 36: YACHTSENSE LINK ROUTER

CHAPTER CONTENTS

- [36.1 MFD/chartplotter integration — page 555](#)
- [36.2 Accessing the web interface from a Raymarine display — page 555](#)
- [36.3 Router channels — page 555](#)
- [36.4 Enabling and disabling the router as an Internet source — page 556](#)

36.1 MFD/chartplotter integration

The YachtSense Link router can provide Axiom-Series and Axiom 2-Series MFDs/chartplotters with an internet connection using a Ethernet RayNet connection. The router's web interface can also be accessed from the MFD/chartplotter.

- Access the router's web interface.
- Monitor and control router I/O channels.
- Designate router as preferred internet connection

36.2 Accessing the web interface from a Raymarine display

The router's settings are accessed using the built-in web interface. The web interface can be accessed using a wired connection to a Raymarine display running the LightHouse 4 operating system..

Important:

The display and router must be connected to the same Ethernet network using the RayNet connection, and must both also be connected to the same NMEA 2000 (SeaTalk NG) network.

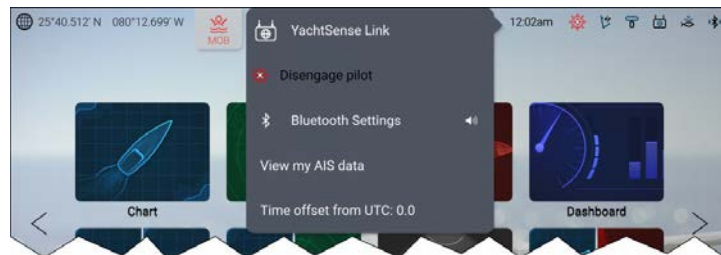

From the display's homescreen:

1. Select the status area on the top right of the screen.
2. Select *[YachtSense Link]* from the pop-over options.

The status page is displayed. You can now use the Menu displayed on the left to navigate the web interface and change the router's settings, as required.

The router's web interface can also be accessed from the *[Network]* menu: *[Homescreen > Settings > Network]* by selecting *[Raymarine*

YachtSense Link router

YachtSense Link] from the list and then selecting *[Router settings]* from the pop-over options.

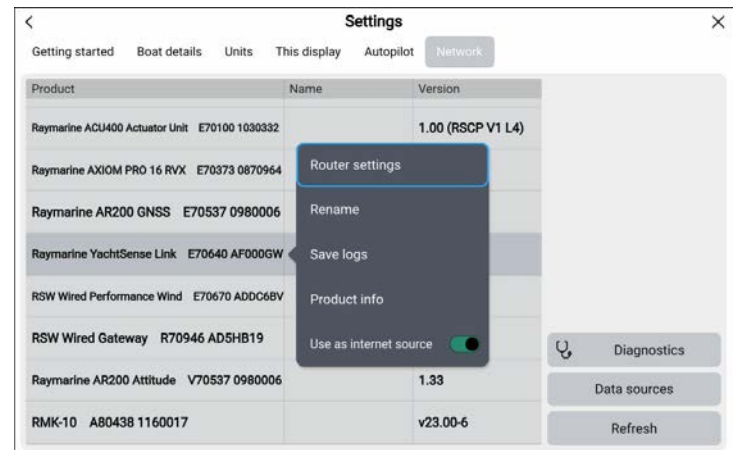

36.3 Router channels

App pages can be added to the Homescreen which allow direct access to a YachtSense Link router's input and output *[Channel monitoring & control]* page.

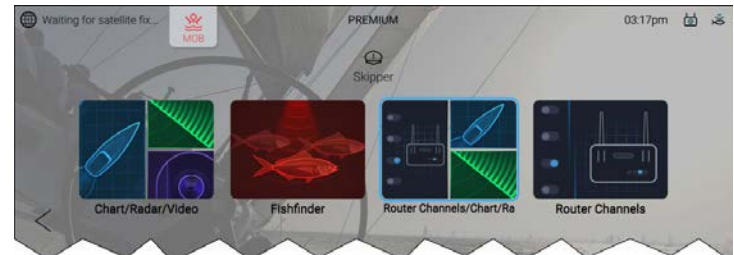

The *[Channel monitoring & control]* page can be created as either a Fullscreen app page or as a full height portrait splitscreen app page.

Selecting the app page icon will open the *[Channel monitoring & control]* page.

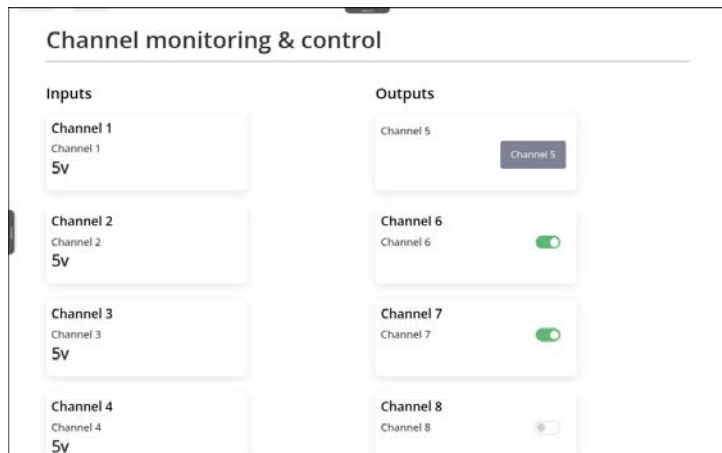

The page allows you to view the status of input channels and switch output channels on and off.

36.4 Enabling and disabling the router as an Internet source

You can enable and disable the YachtSense Link router as the source for the display's internet connection. This can be useful in situations where you have an alternative source of internet access that you wish to use.

From the display's *[Network]* settings: *[Homescreen > Settings > Network]*

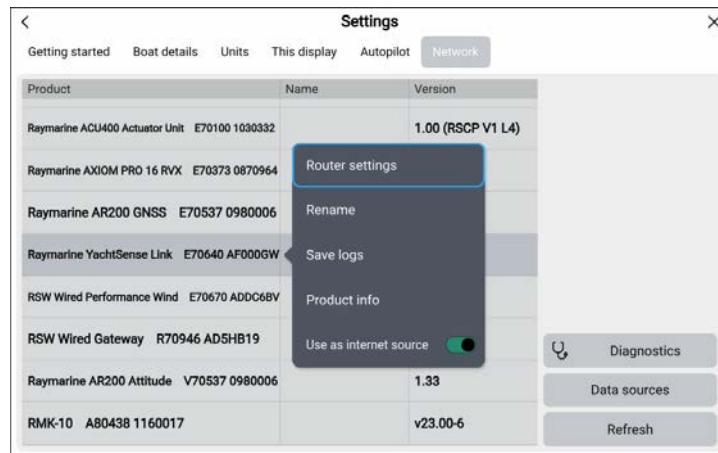

1. Select the YachtSense Link router from the list of devices.
2. Select the *[Use as internet source]* toggle switch to enable/disable the router as the display's Internet source.

When enabled, the router's internet connection(s) will take priority over the display's Wi-Fi connection.

CHAPTER 37: MOBILE APP SUPPORT

CHAPTER CONTENTS

- [37.1 Connecting an Android device to the display — page 558](#)
- [37.2 Connecting an iOS device to the display — page 558](#)
- [37.3 How to obtain the Raymarine app — page 559](#)
- [37.4 Fishidy sync — page 564](#)
- [37.5 Orca integration — page 566](#)
- [37.6 Navionics plotter sync — page 569](#)
- [37.7 Legacy Raymarine mobile apps — page 569](#)

37.1 Connecting an Android device to the display

Android devices can be connected to the display's Wi-Fi connection. Open your Android device's Wi-Fi settings from the top drop down menu or via the *[Settings]* icon.

Example Android Wi-Fi connection

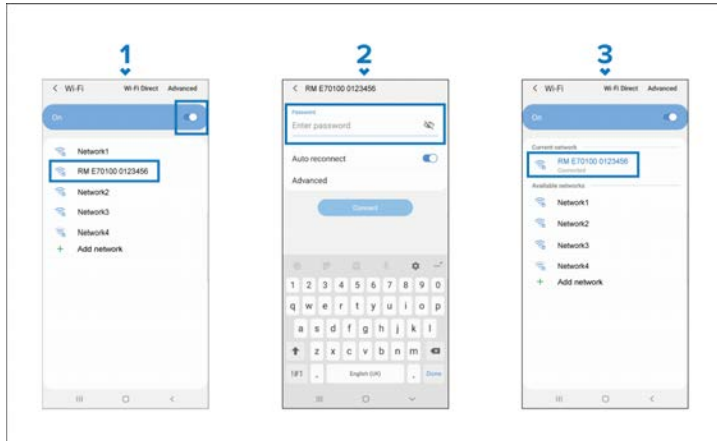

Note:

Depending on device type, manufacturer and version of the Android operating system in use, screens and options may be different than in the example above.

1. Enable Wi-Fi by setting the toggle to on (blue) and select your MFD from the available networks.
2. Enter your MFD's Wi-Fi passphrase and select *[Connect]*.
Make sure the password you enter is case sensitive.
3. Once your Android device is connected to your MFD's Wi-Fi network, it will display "Connected" under the MFD's device name.

For troubleshooting advice, refer to the Wi-Fi troubleshooting information in the *Troubleshooting* chapter.

37.2 Connecting an iOS device to the display

iOS devices can be connected to the display's Wi-Fi connection.

Open your iOS device's Wi-Fi settings from the top drop down menu or via *[Settings]*.

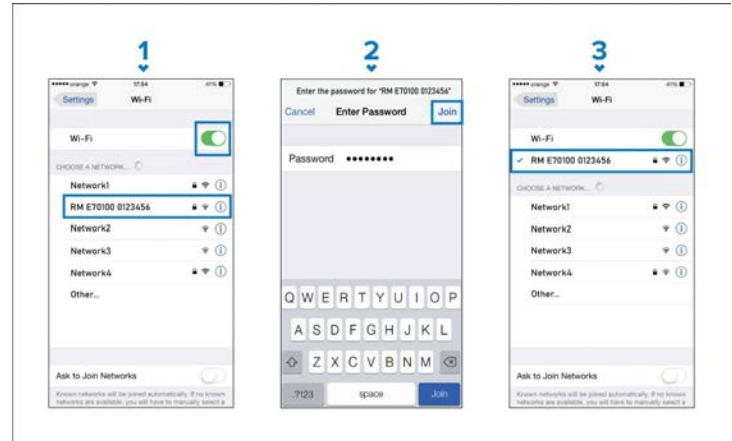

Note:

Depending on device type, and iOS version in use, screens and options may be different than in the example above.

1. Enable Wi-Fi by setting the toggle to on (green) and select your MFD from the available networks.
2. Enter your MFD's Wi-Fi passphrase and select join.
Make sure the password you enter is case sensitive.
3. When your iOS device is connected to your MFD's Wi-Fi it will display a tick next to the MFD's name.

For troubleshooting advice refer to the Wi-Fi troubleshooting information on the Troubleshooting chapter [p.582 — Troubleshooting](#)

37.3 How to obtain the Raymarine app

The Raymarine app is available for Android and Apple iOS devices, and can be installed on your mobile device from the relevant app store.

To obtain the Raymarine app from the relevant app store for your device, point your mobile device's camera at one of the following QR codes:

Apple iOS	Android
 	 

Once you've installed the app, you will need to create a Raymarine account to log in to the app.

How to connect guide

If your app is not currently connected to a boat system, the *[How to connect]* option is available in the app which will guide you through setting up a boat system and connecting to your chartplotter (MFD) or YachtSense Link router.

Connecting directly to a chartplotter (MFD)

You can use the app to connect directly to your Axiom-Series or Axiom 2-Series chartplotter's (MFD's) Wi-Fi connection.

When you are connected directly to a chartplotter (MFD), you can use the app to:

- [Start display mirroring](#)
- [View data](#)
- [Transfer files](#)

- [Transfer LightHouse charts](#)

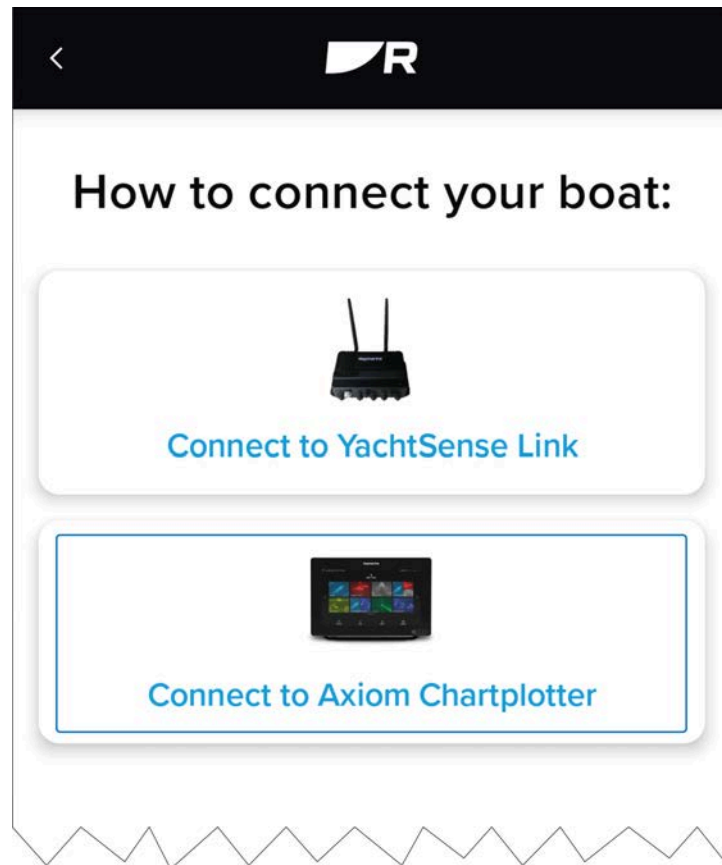

Select the *[Connect to Axiom Chartplotter]* option in the app and follow the onscreen instructions to connect to your display. The onscreen instructions will guide you through setting up your display and establishing your display's Wi-Fi connection details.

If this is the first time you are connecting to your display you will also be guided through how to set up a boat.

If your display does not have an Internet connection, you must log in to the Raymarine app before switching to the display's network.

Note:

If your display does not have an Internet connection, your mobile device may automatically revert to its previous network and/or provide a notification to let you know that the connection does not have access to the Internet. If this occurs, try to connect to the display's connection again, or if there is a notification asking if you want to connect anyway; select the option that allows you to connect anyway.

If the connection fails:

- Ensure that you have entered the password correctly.
- Check to see if your mobile device is still connected to your display's connection and reconnect if necessary.
- Ensure that the display's Wi-Fi Sharing sharing option is enabled. This option is located in the *[This display]* settings menu on your display: *[Homescreen > Settings > This display > Wi-Fi Sharing]*.

Once successfully connected, on the Control tab, under *[Display mirroring]* you will see an icon for your display. Your boat name should also appear in the connections status area located in the top right of the screen.

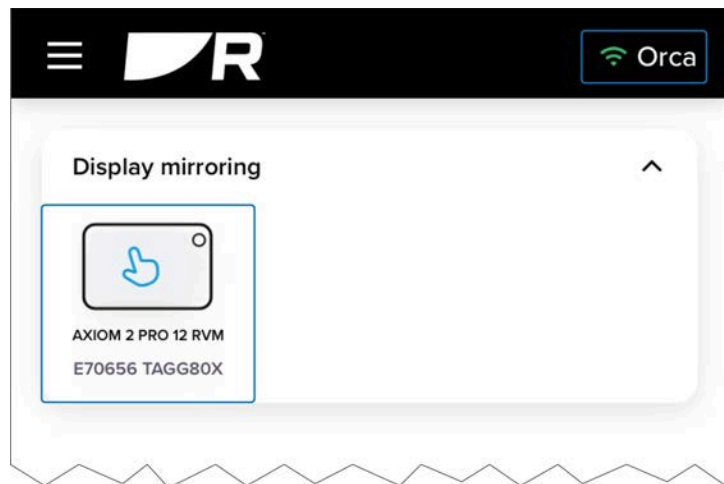

Display mirroring (view and control)

The Display mirroring area is located on the app's *[Control]* tab. Select the icon for the display you want to mirror on your mobile device.

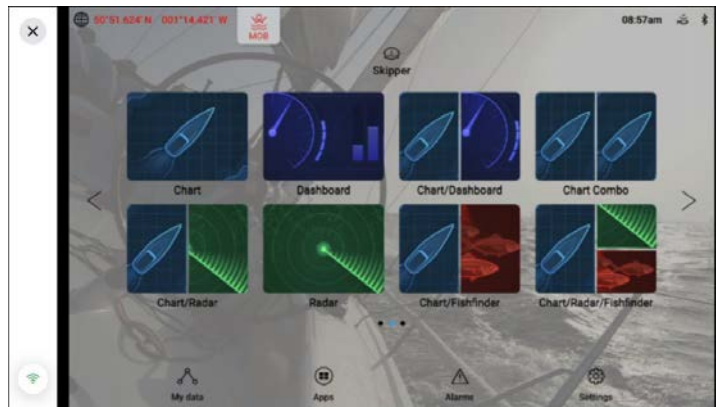

The displays screen will appear and you can view and control the display using the app.

If the icon for the display you want is not present check:

- Your mobile device is either, directly connected to the display's Wi-Fi or that it is connected to a YachtSense Link router's Wi-Fi access point, which is on the same wired network as the display.
- Your display is powered on.
- Your app is connected to the correct *boat system* for the display.

Transferring LightHouse Charts

You can use the app to redeem LightHouse Charts vouchers and to download and transfer the charts directly to your chartplotter (MFD).

Note:

To download LightHouse Charts to a memory card you must first purchase a pre-formatted LightHouse Charts MicroSD card (part number: R70795 or R70838), and insert it into your chartplotter (MFD) before starting the transfer process.

1. Select the *[Management]* icon located at the bottom of the app.

2. Select *[Charts]*

If you have already purchased charts, they will be listed in the *[My charts]* menu. Otherwise, the *[Chart catalog]* is displayed where you can search for charts and redeem voucher codes.

3. Select the chart that you want to download, using the *[My charts]* menu.

4. Follow the onscreen instructions to download your charts.

During the download process, you will be able to group chart regions, Add [Streets & POIs] and [Aerial photos], and select a storage location for the charts.

Note:

Chart downloads have large file sizes and may take some time to download and transfer.

Chartplotter file transfer

You can transfer files between your chartplotter (MFD) and your mobile device using the *[Chartplotter file transfer]* option in the *[Management]* tab.

If this is the first time that you have attempted a file transfer, you will need to allow access from the chartplotter (MFD).

You can select a chartplotter (MFD) and then browse its internal and external storage for either a file to be copied to your mobile device, or a location to upload a file from your mobile device.

Selecting a file from your chartplotter (MFD) provides the following related options:

- *[View the file]*
- *[Copy the file]*
- *[Share the file]*

You can also upload a file from your mobile device to your chartplotter (MFD) by selecting *[Upload a file here]*.

Note:

Files stored or copied to your chartplotter (MFD) cannot be deleted using the app.

Connecting to a YachtSense Link router

You can use the app to register and connect to your YachtSense Link router.

Note:

Before connecting to the router via the app, ensure that your router's network connections have been configured, and that the router has an Internet connection.

When connected to the registered router, you can:

- [p.560 — Start display mirroring](#)
- [View data](#)
- [p.561 — Transfer files](#)
- [p.560 — Transfer LightHouse charts](#)
- [p.563 — Control digital switching input and output channels](#) (Registered routers only)
- [p.563 — Create geofences](#) (Registered routers only)

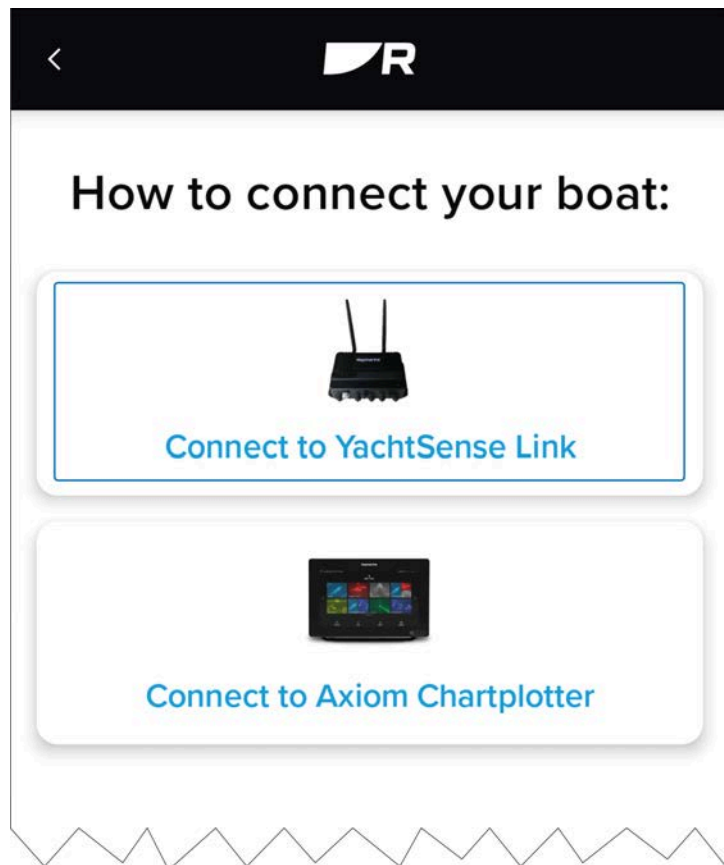

Select the *[Connect to YachtSense Link]* option in the app and follow the onscreen instructions to register and connect to your router.

The onscreen instructions will guide you through:

1. Connecting your mobile device to your YachtSense Link router's Wi-Fi connection.
2. Creating a *boat system* by entering your boat's name.
3. Scanning the router's QR code to register the router to your account. The QR code can be found on the label on the side of your router or on the Info page of the router's web interface.

If the connection fails, the app should provide an indication of why the failure occurred.

Failures can occur if:

- You have entered an incorrect password. Check your password and try again.
- Your router does not have an Internet connection. Check, and if required, connect the router to the Internet.
- Your phone disconnects from the router. Re-connect to the router's Wi-Fi access point and try again.
- Your router is currently registered to another Raymarine account. Establish previous owner/account and remove the router.
- Your app is already connected to a different boat system. Connect to the *boat system* that includes the display.

Note:

The premium subscription features can only be used on 2 boat systems at a time.

Once successfully connected, on the Control tab, under *[Display mirroring]* you will see icons for the displays on the same network as the router. The Geofence tab will be available and your boat name should also appear in the connections status area located in the top right of the screen.

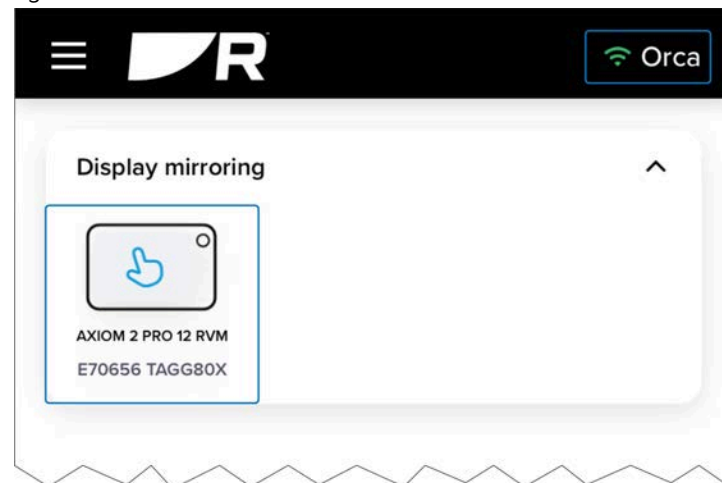

Geofencing

A Geofence is a security feature that alerts you if your boat leaves or enters a chosen area.

When a geofence alert is triggered a notification will be sent to the cellular telephone number specified in the *[Boat alerts]* settings.

Geofencing is available with a premium Raymarine app subscription.

Geofence

When your boat system includes a YachtSense Link router you can set up geofences.

1. Select *[+ Add new geofence]* from the Geofence tab.
2. Select *[Radius]*.
A geofence circle is placed over your vessel.
3. Increase or decrease the geofence radius by selecting the circle and dragging towards or away from your vessel's location.
*Alternatively you can use the *[+]* (plus) and *[-]* (minus) buttons to fine tune the circle radius.*
4. Select the *[Name]* field to customize the geofence name.
5. Enable the *[Boat leaves location]* and/or *[Boat enters location]* toggle switches as appropriate for your needs.
6. If desired, change the color of the geofence by selecting the colored circle in the color area.
7. Select *[Create]* from the top of the screen.

Multiple geofences can be created. The geofence circle radius can be adjusted or can be disarmed by selecting the relevant geofence details located at the bottom of the screen.

Temporary mooring

You can also create temporary mooring geofences for short stay stops.

Temporary mooring geofences are only triggered when your vessel exits a geofence circle, and are automatically deleted when it is disarmed.

You can only have one temporary mooring geofence active at any one time. Creating a second temporary mooring geofence will replace the first geofence.

Data view and channel control

Depending on your system's configuration, you can use the app to view live data and control certain channels.

- A data page can be created in the app which can display compatible data available on your network.

Note:

When the device running the Raymarine app (e.g. smartphone / tablet) is connected directly to an MFD / chartplotter, the data items available will be limited. Connecting to a YachtSense Link router will provide the maximum available data items.

- When connected to a boat system that includes a YachtSense Link router, you can view the status of the input channels and switch the output channels on or off from the *[Control]* tab. If the channel has been disabled in the router's web interface, it will not be shown in the app.
- When your boat system includes both a YachtSense Link router and a YachtSense DCS-Series Digital Control System, the status and control of the input and output channels is available from the *[Control]* tab.
- When you have an active premium Raymarine app subscription and your boat system includes both a YachtSense Link router and a YachtSense DCS-Series Digital Control System, the status and control of the input and output channels can be accessed remotely when you are away from your boat.

Note:

In order for YachtSense DCS-Series Digital Control System controls to be available on the app, your YachtSense DCS-Series Digital Control System configuration must include the necessary app page layouts. If required, please contact your YachtSense DCS-Series Digital Control System installer, who will need to create an updated configuration for your system.

Viewing NMEA 2000 data

To create a data page for NMEA 2000 data, follow the steps below.

1. Select *[Add data]* from the Data tab.
2. Select a data category and then select the relevant data item.
3. To add more data items, select the *[+]* (plus) icon and repeat steps 2 and 3.

4. When finished, select *[Done]*.

To delete a data item, press and hold and then drag it to the *trash bin* icon at the bottom of the screen.

You can add or change data items at any time by selecting the *[Edit]* icon, located at the top of the data page.

User access management

You can log out / in to your account, edit your user account details or update your premium plan subscription by selecting the profile icon on the right side of the side menu.

Guest mode

The Raymarine app may be used to connect to a different YachtSense™ system / Raymarine account in guest mode. (For example, if you are using a friend's boat or borrowing / chartering a boat that includes a Raymarine display or YachtSense Link router).

To use Guest mode, you must be connected to the Router's Wi-Fi access point or a display's Wi-Fi access point. You must also be using the Raymarine app logged in to an account that is not linked to that system.

Guest mode allows you to use the screen mirroring feature to view and control Raymarine displays that are connected to that system.

Note:

In Guest mode, no off-boat features are available, and you will NOT be able to do the following:

- onboard a router
- use geofences
- view or control YachtSense Link router input or output channels
- view or control YachtSense DCS input or output channels
- upload files
- transfer LightHouse charts.

Boat alerts

Alerts raised by your system can be viewed in the app by selecting *[Boat alerts]* from the side menu.

You can also enter a cellular telephone number to automatically receive boat alerts on your mobile device remotely.

The cellular telephone number can be entered by selecting the settings icon from the *[Boat alerts]* menu.

Boat systems

You can create up to 10 boat systems on the Raymarine app. With an active premium Raymarine app subscription up to 2 boat systems can be configured to receive premium features.

37.4 Fishidy sync

You can synchronize Fishidy Spots and Waypoints between the Fishidy app and your MFD's Chart app.

Note:

Fishidy sync requires:

- Fishidy software version 6.1.0 or later.
- LightHouse version 3.11 or later.
- LightHouse version 4.0 or later.

Note:

Fishidy is currently available in:

- North America

Additional regions will become available in future Fishidy updates.

Enable sync

After connecting your mobile device to your MFD's Wi-Fi, you can begin syncing waypoints and Fishidy spots with the Fishidy app.

1. From the Fishidy app select *[More]*.
2. Select *[Raymarine Sync]*.
3. Select *[Enable Sync]* to begin synchronization between your Fishidy app and MFD.

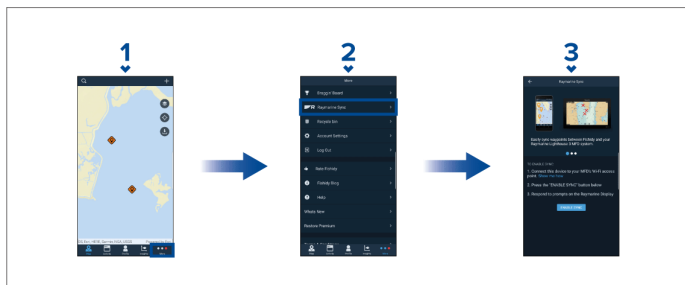

4. When prompted by your MFD, select *[Yes]* to confirm sync.

If you select *[No]*, sync will be cancelled and will need to be restarted.

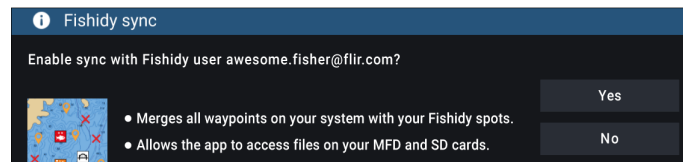

Once enabled, data will automatically sync in real-time across both devices via Wi-Fi.

Note:

- Fishidy Spots and Waypoints will be shared and can be interacted with from both devices.
- Your private waypoints remain private, whether viewing on Fishidy or your Raymarine MFD system.
- If you edit a Fishidy Spot or Waypoint on either device when sync is disabled (e.g. editing the name), re-enabling sync might place the item in the Fishidy *[Recycle Bin]*. In this scenario, the data can be restored from the recycling bin in the Fishidy app.
- Attempting to sync a new Fishidy account to your MFD while it is already synced with another account will prompt you to end sync with the first account. Ending sync with the first account and syncing the second account replaces any existing Fishidy Spots and Waypoints.

Disable sync

You can disable Fishidy sync from the Fishidy app or your MFD.

1. *[Fishidy app]*
 - i. Access the *[Raymarine Sync]* menu and select *[Disable Sync]*.
 - ii. *[More > Raymarine Sync > Disable Sync]*
2. *[MFD]*
 - i. Access the *[My Data]* page, select *[Mobile sync]* and select *[Disable sync]*.
 - ii. *[Homescreen > My Data > Mobile sync > Disable sync]*

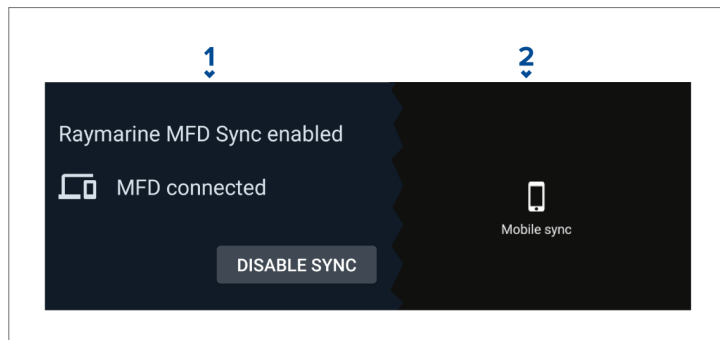

37.5 Orca integration

The Orca app by Orca Technologies AS can transfer routes to a Raymarine LightHouse 4 MFD / chartplotter.

Prerequisites:

- MFDs / Chartplotters must be running LightHouse 4 v4.9.330, or later.
- v2025.13.1 or later of the Orca app is required.

A route saved to the Orca app can be sent to the MFD / chartplotter and displayed in the chart app. Only one route can be transferred at a time. If a subsequent route or an update to an existing route is sent, it will overwrite the route on the MFD / chartplotter. Orca routes are easily identified in the MFD / chartplotter chart app with a unique Orca route symbol.

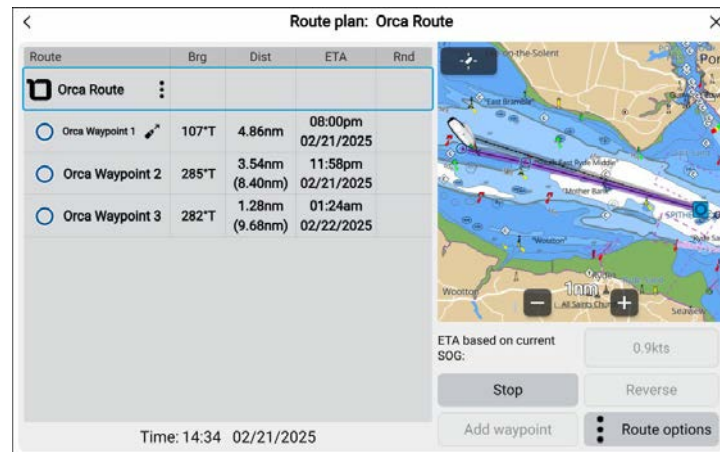

The Orca route can be followed from the MFD / chartplotter in the same way as a route that was created on the chartplotter.

With the exception of the *[Route color]*, an Orca route cannot be edited or changed from the MFD / chartplotter.

Orca routes can be hidden and deleted from the chartplotter.

If a new or updated route is transferred from the Orca app, it is automatically displayed in the MFD / chartplotter's chart app.

Note:

Changes to the Orca app are outside of Raymarine's control. As such, the process for transferring routes within the app may change from that documented here. For the latest instructions for using the Orca app, please refer to the Orca Technologies AS website: getorca.com

Setting up Orca app route transfer

Once a connection is set up between the Orca app and a LightHouse 4 MFD / chartplotter, routes can be sent from the Orca app to the MFD / chartplotter.

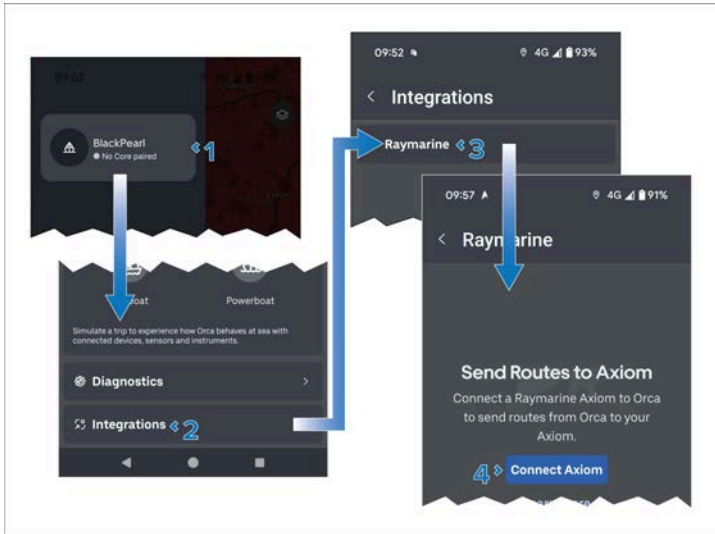

From the Orca app's side menu:

1. Select your boat's name.
2. Scroll to the bottom of the menu and select *[Integrations]*.
3. Select *[Raymarine]*.
4. Select *[Connect Axiom]*.

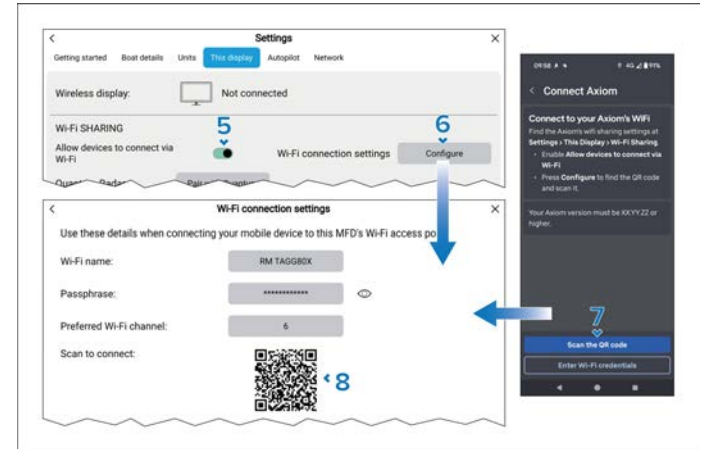

5. From the MFD / chartplotter: ensure that the *[Allow devices to connect via Wi-Fi]* toggle switch is enabled in the *[Wi-Fi SHARING]* section of the *[This display]* settings menu: *[Homescreen > Settings > This display > Wi-Fi connection settings > Configure]*.
6. Select the *[Configure]* button from the *[Wi-Fi SHARING]* section of the *[This display]* settings menu.

The Wi-Fi settings and QR code will be displayed.

7. From the Orca app: select *[Scan QR code]*.
8. Scan the QR code that is displayed on the MFD / chartplotter screen.

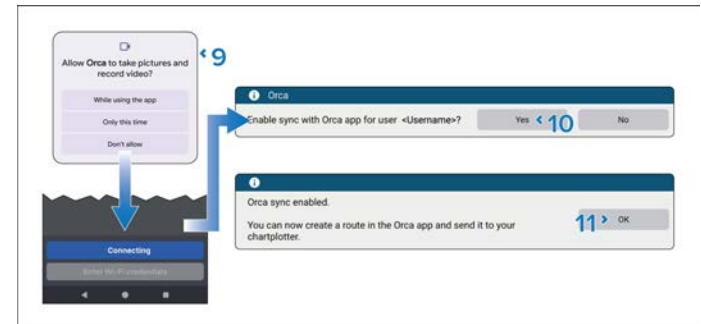

9. From the Orca app: accept any permission notifications that appear.

10. From the MFD / chartplotter: select *[Yes]* on the “enable sync” notification.
11. Select *[OK]* on the “sync enabled” notification.

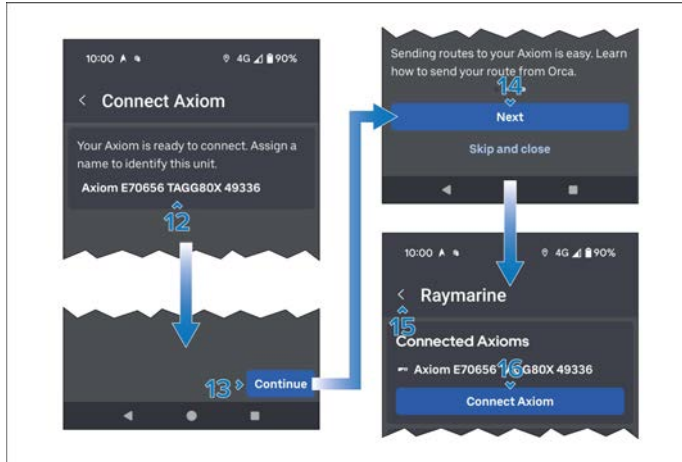

12. From the Orca app: select the default MFD / chartplotter name to rename it.
13. Select *[Continue]*.
14. Select *[NEXT]* to read through the tutorial, which details how to send a route to the MFD / chartplotter. Alternatively, select *[Skip and close]*.
15. Select the *[<]* Back arrow to go back to the previous menu, or:
16. Select *[Connect Axiom]* to sync another MFD / chartplotter.

Sending a route from the Orca app

A route that has been created in the Orca app can be sent wirelessly to a connected MFD / chartplotter.

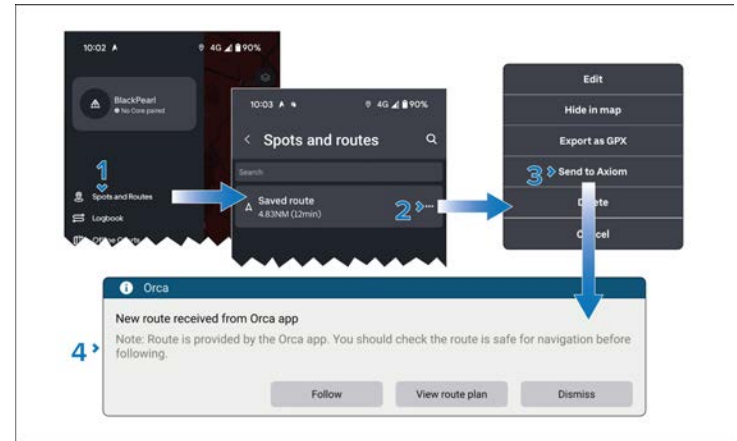

From the Orca app:

1. Select *[Spots and Routes]* from the side menu.
2. Select the “3 dots” menu icon next to the route that you want to send to the MFD / chartplotter.
3. Select *[Send to Axiom]*.

If you have connected more than one MFD / chartplotter, you will be prompted to select the MFD / chartplotter which you want to send the route to.

4. From the MFD / chartplotter, select:
 - *[View route plan]* to check the route and ensure that it is safe before following.
 - *[Follow]* if you are sure that the route is safe for your vessel to follow.
 - *[Dismiss]* to close the notification. You can view and follow the route from the *[Route list]* at a later time.

Disabling Orca app sync

The synchronization between the Orca app and the chartplotter can be disabled / removed.

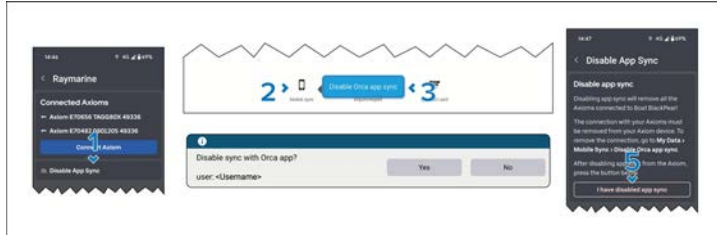

1. From the Orca app: select *[Disable App Sync]* from the *[Raymarine] [Integrations]* menu: *[Side menu > <boat name> > Integrations > Raymarine]*.
2. From the MFD / chartplotter: select *[Mobile sync]* from the *[My Data]* menu: *[Homescreen > My Data > Mobile sync]*.
3. Select *[Disable Orca app sync]* from the pop-over menu.
4. Select *[Yes]* in the “Disable sync” notification.
5. From the Orca app: select *[I have disabled app sync]*.

All connected MFD / chartplotters have now been removed from the Orca app.

37.6 Navionics plotter sync

You can use the Navionics boating mobile app to:

- transfer waypoints and routes between your MFD and mobile device.
- update, activate and renew your Navionics cartography

37.7 Legacy Raymarine mobile apps

Legacy Raymarine mobile apps remain available on the relevant app stores for users of legacy Raymarine chartplotters.

The following Raymarine mobile apps are no longer supported on the latest LightHouse 4 operating system:

- **RayControl**
- **RayRemote**
- **RayView**

The features and functions of these apps have been superseded by the new Raymarine app.

CHAPTER 38: PARTNER INTEGRATION AND THIRD-PARTY APPS

CHAPTER CONTENTS

- [38.1 Partner integration — page 571](#)
- [38.2 LightHouse third-party apps — page 571](#)
- [38.3 App launcher — page 571](#)
- [38.4 Interface shortcuts on the homescreen — page 573](#)
- [38.5 Bluetooth speaker set up — page 573](#)

38.1 Partner integration

Raymarine allows third-party hardware suppliers to integrate their hardware with Raymarine Axiom® and Axiom® 2 displays.

Integration allows Interface shortcuts to be available on the display which provide access to HTML-based user interfaces for integration partner's hardware.

The hardware must be connected to the display using an ethernet connection.

Interface shortcuts can be accessed from the App launcher and can also be included in app pages on the homescreen.

Details of current integration partners is available on the Raymarine website: <http://www.raymarine.com/multifunction-displays/lighthouse3/lighthouse-apps/>

Raymarine also partners with third-party hardware suppliers that use Android APK apps to control their hardware. These APKs are approved and installed the same way as LightHouse third-party apps.

Note:

- For partners who integrated after the release of LightHouse™ 3 version 3.16, the interface shortcuts are only displayed when the display detects partner hardware.
- For partners who integrated after the release of LightHouse™ 4, the interface shortcuts are only displayed when the display detects partner hardware.
- Raymarine does not warrant or provide support for third-party user interfaces or related third-party hardware. Please refer to the relevant partner for assistance and troubleshooting.

38.2 LightHouse third-party apps

LightHouse third-party apps are Android apk apps, developed by third parties and approved for use on Raymarine displays running the LightHouse 3 and LightHouse 4 operating systems.

Android apk apps must be digitally signed by Raymarine. Signed apks can then be downloaded from the Raymarine website and installed on compatible displays.

Installed apk apps can be accessed from the *App launcher*.

Details of current integration partners is also available on the Raymarine website: <https://bit.ly/LH-apps>

Partner Integration and third-party apps

Note:

- apks from other sources such as the *Google Play store* which will not have been signed by Raymarine cannot be installed on Raymarine displays.
- Raymarine does not warrant or provide support for any third-party apps or related third-party hardware. Please refer to the relevant third party app developer for assistance and troubleshooting.

For a list of compatible apk app versions refer to:

[p.630 — Android apk compatibility](#)

38.3 App launcher

The app launcher provides access to LightHouse™ third-party apps and Interface shortcuts for third-party partner hardware.

Select the *[Apps]* icon located at the bottom of the Homescreen to open the App launcher.

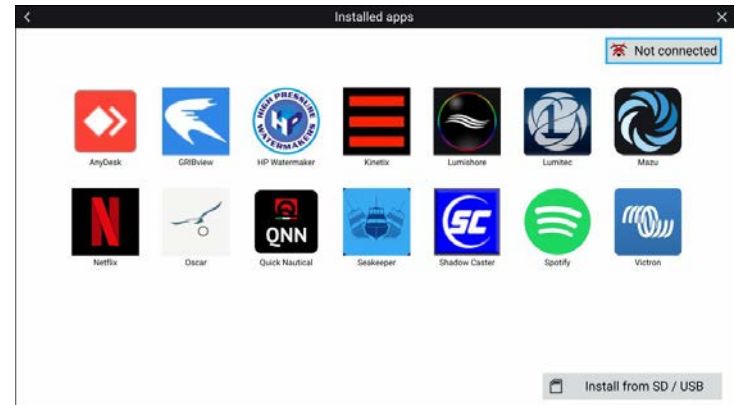

Selecting an icon will launch the app.

Some apps require an internet connection. You can connect your MFD to the internet by selecting the Wi-Fi connection icon located on the top right of the screen. Refer to: [p.103 — Internet connection](#)

APK apps downloaded from the Raymarine website can be installed by selecting *[Install from SD / USB]*. Refer to: [p.572 — Installing Lighthouse third-party apps](#)

To listen to audio, a Bluetooth speaker must be connected to the MFD. Refer to: [p.573 — Bluetooth speaker set up](#)

Apps may run in the background, enabling you to use your MFD as usual whilst, for instance, listening to music.

MFD alarms will be displayed and sounded as normal whilst using apps or partner interfaces. When paired with a Bluetooth speaker, alarms will also be sounded through the speaker.

Bluetooth speaker volume can be controlled from the Shortcuts page or from the Status bar area on the Homescreen.

Note:

If you use a wireless connection to a Quantum Radar, the Radar should be put in Standby before connecting your MFD to the internet.

Warning: Distraction disclaimer

- The MFD / chartplotter includes various entertainment apps. Whilst navigating, do NOT let these apps distract your attention from safe navigation.
- Any distraction while navigating causes a lapse in concentration which increases the risk of collision. To avoid hazards, you MUST give navigation your full attention at all times.

Installing Lighthouse third-party apps

Additional Lighthouse third-party apps can be installed on your MFD via an SD card or USB.

To install Lighthouse third-party apps:

1. Copy the downloaded apk to your MicroSD card or USB device.
2. Insert SD card or USB device into your MFD or external card reader.
3. From the *[App Launcher]* page, select *[Install from SD / USB]*.
4. Browse to and select the apk file to install the app.
5. The app will be located on the *[App Launcher]* page.

You can uninstall Lighthouse third-party apps from your MFD by long pressing them and selecting *[uninstall]*.

Removing an apk app

Android apk apps which are no longer required can be removed (uninstalled) from your MFD.

From the homescreen:

1. Select *[Apps]* to open the App launcher.
2. Press and hold the android apk app icon to open the pop-over menu.

Partner hardware interface shortcuts cannot be removed this way.

3. Select *[Uninstall application]*.
4. Select *[Yes]* when the notification is displayed.

The app will be removed from your MFD.

Note:

Apps that do not have the *[Uninstall application]* option cannot be removed.

38.4 Interface shortcuts on the homescreen

Providing that the MFD successfully detects connected hardware from an integration partner, shortcuts to the relevant interface app page can be added to the homescreen. The interface app page will display the user interface (UI) for the partner hardware.

Example

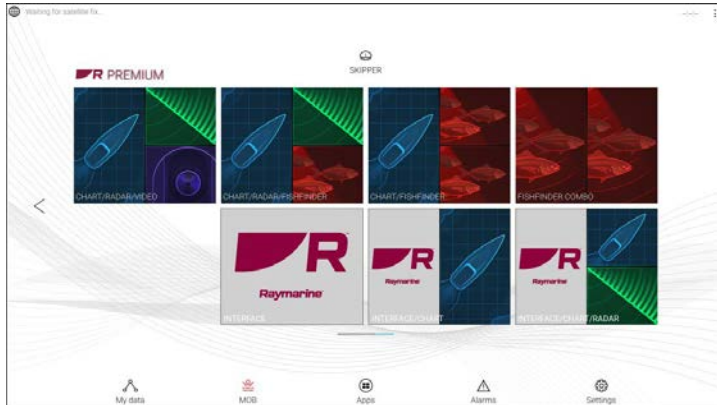

Each shortcut can be either a landscape-orientation fullscreen integration app page, or a portrait-orientation splitscreen integration app page. Multiple shortcuts can be added for each page; for example, you could have one shortcut to a fullscreen integration app page, and another to a splitscreen app page, where the integration app shares the screen with another app, such as the Chart.

The method for creating each app page is the same as for creating a standard MFD app page. Refer to: [p.119 — Creating an app page](#)

If the associated partner hardware is removed or not detected, the associated app page icons will remain on the homescreen but you will not be able to access the associated hardware's user interface.

38.5 Bluetooth speaker set up

Enabling and disabling Bluetooth

1. Select the Status bar area located in the top right of the screen.
2. Select *[Bluetooth Settings]*.
3. Select the Toggle switch on the right of the Bluetooth settings page to enable Bluetooth.

Alternatively the Bluetooth settings page can be accessed from the This display settings tab: *[Homescreen > Settings > This display > Bluetooth > Bluetooth settings]*.

Bluetooth Settings

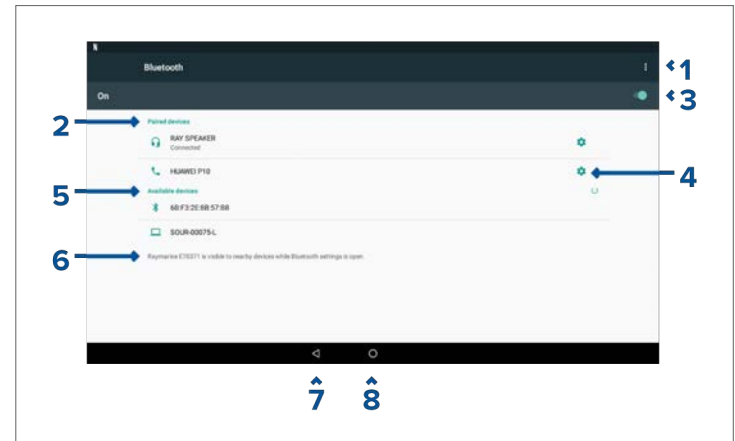

1. Bluetooth options — Provides the following options:
 - Refresh — Selecting refreshes the list of available devices.
 - Rename this device — Allows you to rename the Bluetooth name your MFD uses.
 - Show file received — Not used as your MFD cannot receive files over Bluetooth.

2. Paired devices — List of devices paired with your ~MFD.
3. Enable/Disable Bluetooth.
4. Paired device settings — Allows you to rename the paired device or forget the device.
5. Available devices — List of available Bluetooth devices.
6. MFD Bluetooth name.
7. Back button.
8. Home button.

Pairing a Bluetooth speaker

Before attempting to pair with a Bluetooth speaker, ensure that the speaker is switched on and discoverable.

With your MFD's Bluetooth function enabled:

1. From the Bluetooth settings page, select the relevant device from the *[Available devices]* list.
2. If requested, confirm the Bluetooth pairing code.

If pairing is successful, the speaker will appear in the *[Paired devices]* list and display the *[Connected]* message.

Bluetooth volume control

When your MFD is connected to a Bluetooth speaker, controls will be available to adjust speaker volume.

Homescreen

From the Homescreen select the Status area and then select the Speaker symbol to display the Bluetooth volume control for LightHouse™ app and MFD alarms.

Shortcuts page

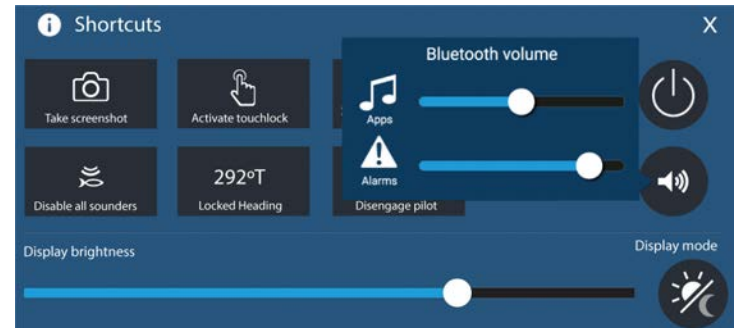

Press or swipe the *[Power]* button to display the Shortcuts page and then select the speaker symbol to display the Bluetooth volume control for LightHouse™ apps and MFD alarms.

CHAPTER 39: YACHTSENSE ECOSYSTEM

CHAPTER CONTENTS

- [39.1 YachtSense ecosystem — page 576](#)
- [39.2 Deleting a boat system — page 578](#)
- [39.3 Unlinking \(Removing\) a router — page 580](#)
- [39.4 YachtSense Link router account transfer / ownership transfer — page 581](#)

39.1 YachtSense ecosystem

YachtSense is Raymarine's digital vessel monitoring and control solution. The YachtSense ecosystem enables on and off-boat monitoring and control of connected vessel systems and data.

On-boat monitoring and control can be achieved using Raymarine Axiom-Series and Axiom 2-Series chartplotters (MFDs) or the Raymarine app installed on a mobile phone or tablet.

Off-boat (remote) monitoring and control can be achieved using the Raymarine app running on a compatible mobile phone or tablet. Off-boat monitoring and control also requires:

- A Premium subscription to the Raymarine app.
- Your system to have an active Internet connection.

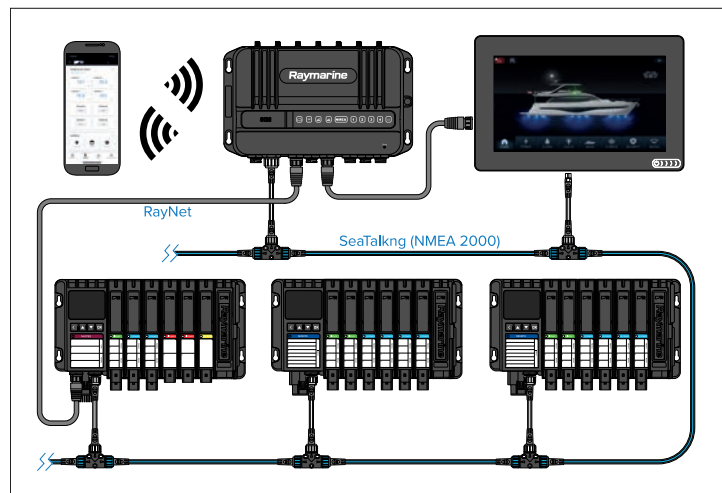

The full YachtSense ecosystem consists of:

- YachtSense Link router.
- YachtSense DCS-Series Digital Control System, running v2.2.415 (or later).
- Raymarine app.
- Premium app subscription (required for off-boat connectivity).
- Axiom-Series / Axiom 2-Series chartplotter (MFD).

Note:

- The YachtSense Link router **must** be connected to the same SeaTalk NG backbone as the YachtSense DCS-Series Digital Control System, and any chartplotters (MFDs).
- The router **must** also have a RayNet connection to the YachtSense DCS-Series Digital Control System's Master module, and any chartplotters (MFDs).

On-boat features

The YachtSense ecosystem provides a number of “on-boat” features that can be used whilst onboard your vessel.

Raymarine app connected directly to a chartplotter (MFD)

The following features are available when using the Raymarine app on a mobile device that is connected directly to an Axiom-Series / Axiom 2-Series chartplotter's (MFD's) Wi-Fi Access Point:

- Stream and control the display.
- Download and transfer LightHouse Charts charts to a memory card, or the chartplotter's (MFD's) internal storage.
- Transfer files such as backups of waypoints and settings, images or videos between your mobile device and the chartplotter (MFD).
- View NMEA 2000 data.

Raymarine app connected to a YachtSense Link router

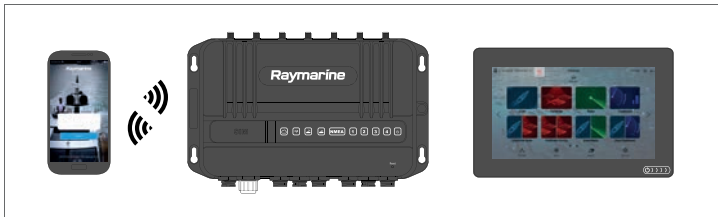

The following features are available when using the Raymarine app on a mobile device that is connected to the YachtSense Link router's Wi-Fi Access Point:

- Stream and control any chartplotter (MFD) on the network.
- Download and transfer LightHouse Charts charts to a memory card or the chartplotter's (MFD's) internal storage.
- Transfer files such as backups of waypoints and settings, images or videos between your mobile device and the chartplotter (MFD).
- View NMEA 2000 data.
- Voltage monitoring of devices connected to the router's input channels. The router's web interface can also be used to monitor input channels.
- Control of devices connected to the router's output channels. The router's web interface can also be used to control output channels.

Raymarine app connected to a YachtSense Link router with a YachtSense DCS-Series Digital Control System

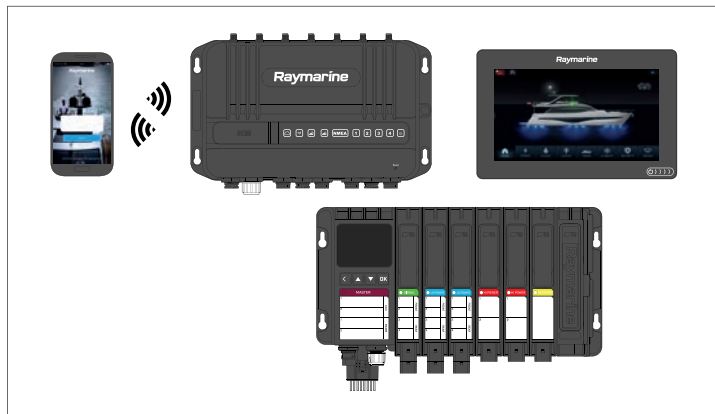

The following features are available when using the Raymarine app on a mobile device that is connected to the YachtSense Link router's Wi-Fi Access Point on systems that include a YachtSense DCS-Series Digital Control System:

- Stream and control any chartplotter (MFD) on the network.
- Download and transfer LightHouse Charts charts to a memory card or to the chartplotter's (MFD's) internal storage.
- Transfer files such as waypoint and settings backups, images or videos between your mobile device and the chartplotter (MFD).
- View NMEA 2000 data. (The range of data that can be viewed is dependent on the specific configuration and design of your YachtSense ecosystem and the associated Raymarine app.)
- Voltage monitoring of devices connected to the router's input channels. The router's web interface can also be used to monitor input channels.
- Control of devices connected to the router's output channels. The router's web interface can also be used to control output channels.
- Monitoring and control of vessel systems and devices connected to the YachtSense DCS-Series Digital Control System input and output channels (input and output channels can also be monitored and controlled using a chartplotter (MFD), or directly from the Master or Remote module).

Note:

The YachtSense DCS-Series Digital Control System requires a specific configuration and app page design for the Raymarine app. Contact an authorized Raymarine dealer or the organization that configured your system for advice.

Off-boat premium features

The YachtSense ecosystem provides a number of premium “off-boat” features, which can be used whilst away from your vessel.

Note:

- Off-boat features require a YachtSense Link router and a valid premium subscription to the Raymarine app.
- Off-boat features require the system to have an active Internet connection.
- YachtSense DCS-Series Digital Control System requires a specific configuration and app page design for the Raymarine app. App software Release 2 (or later) is required.

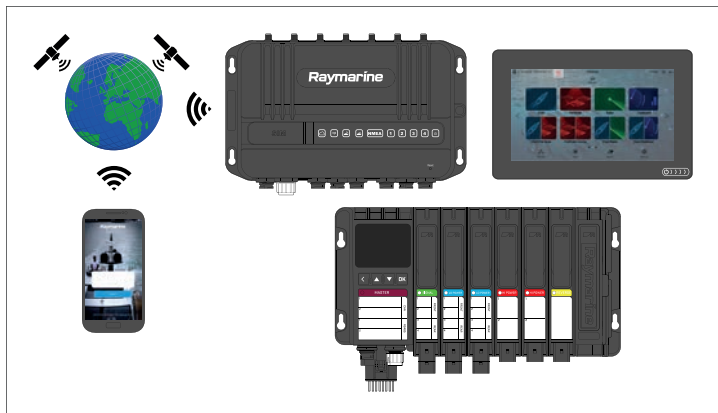

Whilst off-boat you can:

- Monitor your vessel's location using the app's geofence features.
- View NMEA 2000 data. (The range of data that can be viewed is dependent on the specific configuration and design of your YachtSense ecosystem and the associated Raymarine app.)

- Voltage monitoring of devices connected to the router's input channels.
- Control of devices connected to the router's output channels.
- Monitoring and control of vessel systems and devices connected to the YachtSense DCS-Series Digital Control System input and output channels.

Note:

If the router is in *[Low power mode]* only a Cellular connection can be used to wake the router remotely.

39.2 Deleting a boat system

A boat system can be deleted from the Raymarine app following the steps below:

1. Select the menu icon located on the left of the screen to open the side menu.
2. Select and hold on the boat system of the boat you want to remove.

If you have more than one boat set up, you will first need to select the relevant boat system from the dropdown list.

3. Select *[Delete]* and then confirm the deletion.

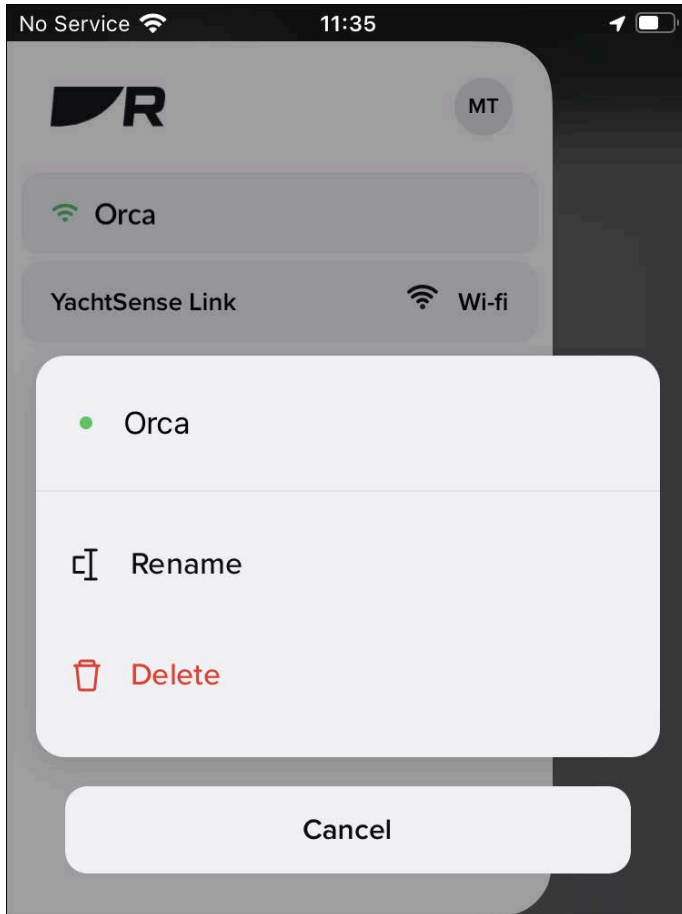

4. Select *[Delete]* again to confirm.

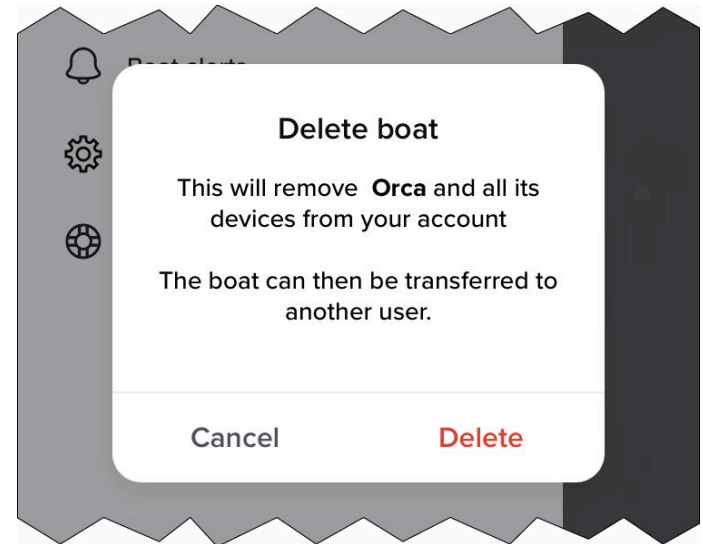

5. Select *[OK]*.

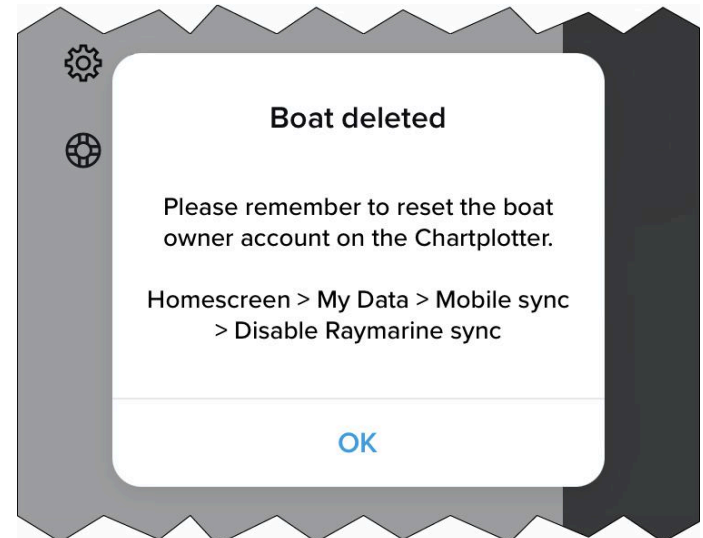

6. You must also unsync the MFD from the Raymarine app by accessing the *[My data]* menu on your MFD and selecting *[Mobile sync]* and *[Cancel Raymarine sync]*.

The boat system and all of its devices are now deleted from your app. If the deleted boat system included a YachtSense link router then the router will also be unlinked from your account and can now be linked (onboarded) again to the same account, or to a different account.

39.3 Unlinking (Removing) a router

You can remove a YachtSense Link router from a boat system in the Raymarine app by following the steps below.

1. Select the menu icon located on the left of the screen to open the side menu.
2. If you have more than one boat system, select the relevant boat system that the router is connected to.
3. Select the *[YachtSense Link]* router.
4. Select *[Remove]*.

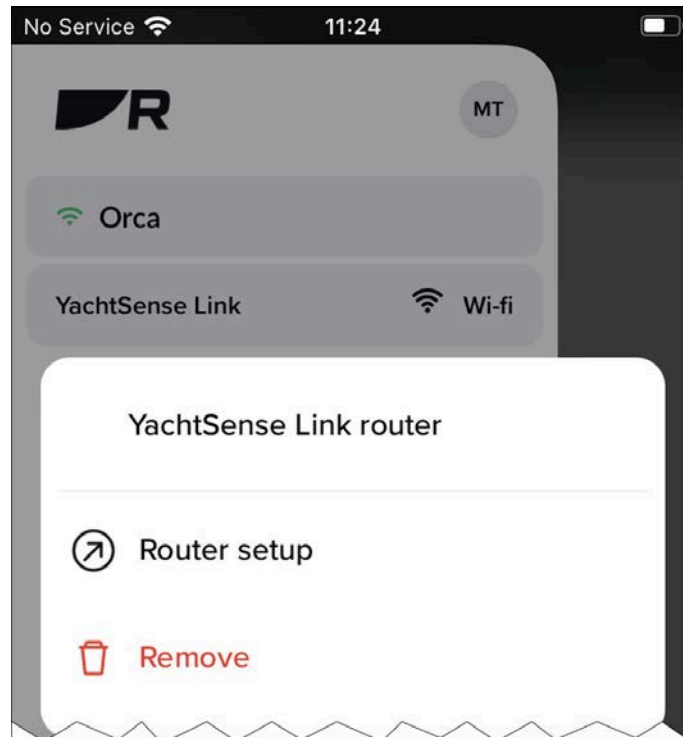

5. Confirm by selecting *[Remove]*.

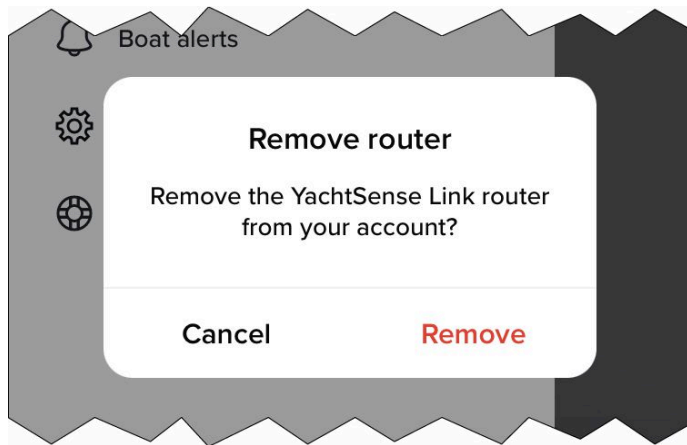

If you purchased the router new, via either a third party reseller or as a refurbished unit, and you receive a message that your router is already registered to an account, you should return it to the seller for a refund or exchange and let them know that it is already registered to another account.

6. You must also unsync the MFD from the Raymarine app by accessing the *[My data]* menu on your MFD and selecting *[Mobile sync]* and *[Cancel Raymarine app sync]*.

The router is now removed from the boat system and unlinked from your account. The router can now be linked again to the same account, or to a different account.

39.4 YachtSense Link router account transfer / ownership transfer

YachtSense Link routers can only be registered to one account at a time.

To register the router to a different account it must first be deregistered from the existing account.

Attempts to register a router that is already registered will fail.

If you receive a message when trying to register your router that states it is already registered to another account, you will need to contact the previous owner and ask them to deregister the router from their account.

If you cannot contact the previous owner, Raymarine technical support may be able to contact them on your behalf.

In most cases if the previous owner cannot be reached or is unwilling to deregister the router from their account, it will NOT be possible for you to register the router.

CHAPTER 40: TROUBLESHOOTING

CHAPTER CONTENTS

- 40.1 Troubleshooting — page 583
- 40.2 Diagnostic product information — page 583
- 40.3 RNS-8 Diagnostic information — page 584
- 40.4 NMEA 0183 diagnostics — page 585
- 40.5 NMEA 2000 diagnostics — page 585
- 40.6 Power up troubleshooting — page 586
- 40.7 Radar troubleshooting — page 588
- 40.8 GNSS (GPS) troubleshooting — page 590
- 40.9 Sonar troubleshooting — page 590
- 40.10 Camera troubleshooting — page 595
- 40.11 Augmented Reality (AR) Troubleshooting — page 596
- 40.12 Wi-Fi troubleshooting — page 597
- 40.13 Disabling DHCP — page 600
- 40.14 IP address conflict troubleshooting — page 600
- 40.15 Wireless display troubleshooting — page 601
- 40.16 Data troubleshooting — page 602
- 40.17 Browser app and apk troubleshooting — page 602
- 40.18 Touchscreen troubleshooting — page 604

40.1 Troubleshooting

The troubleshooting section provides possible causes and the corrective action required for common problems that are associated with the installation and operation of your product.

Before packing and shipping, all products are subjected to comprehensive testing and quality assurance programs. If you do experience problems with your product, this section will help you to diagnose and correct problems to restore normal operation.

If after referring to this section you are still having problems with your product, please refer to the *Technical support and servicing* section of this manual for useful links and contact details.

40.2 Diagnostic product information

Diagnostic product information can be viewed from your MFD, for products networked using SeaTalkhs® and SeaTalkng® / NMEA 2000.

To view diagnostic product information, select *[View all product info]* from the *[Diagnostics]* pop over menu: *[Homescreen > Settings > Network > Diagnostics > View all product info]*.

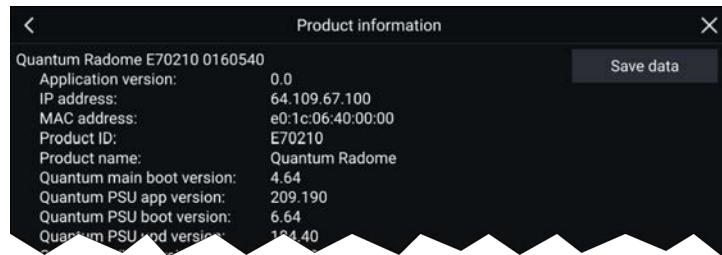

Saving product information

Diagnostic product information can be saved to a MicroSD card for off boat records.

With the Diagnostics product information page displayed:

1. Select *[Save data]*.
2. Select the storage device you want to save the data to.
3. Enter a filename.
4. Select *[Save]*.

5. Select *[OK]*.

A .json file will be saved, using your chosen filename to your memory card.

You may view the file using a most standard notepad applications.

Saving crash and system logs

System logs and crash logs can be saved to memory card so that if requested by Technical support during troubleshooting they can be sent to Raymarine.

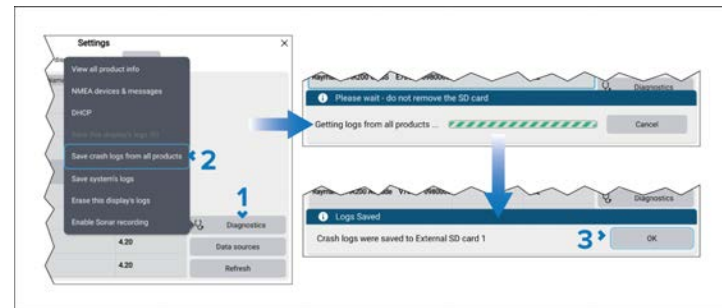

1. Select the *[Diagnostics]* button from the Network settings menu: *[Homescreen > Settings > Network > Diagnostics]*.

2. Select either:

- *[Save this display's logs]*— Only logs from this display will be saved.
- *[Save crash logs from all products]*— Logs from all networked devices will be saved.
- *[Save system logs]*— Only system logs will be saved.

3. Select *[OK]* on the 'Logs saved' dialog.

The logs will be saved to a 'logs' folder that will be created on your memory card. The logs will be compressed as a '.zip' file ready to be sent to Raymarine.

Saving YachtSense Link logs

Logs held on the YachtSense™ Link router can be saved to memory card on a display running LightHouse™ V4.1 or greater.

Note:

Savings crash logs using the *[Save crash logs from all products]* option available from the *[Diagnostic]* button will include YachtSense™ Link router logs. The below steps will only save the router's logs.

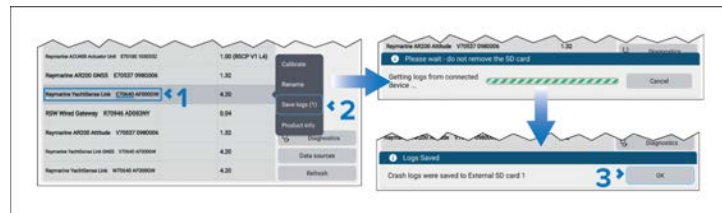

1. Select the YachtSense™ Link router button from the list of Networked devices: *[Homescreen > Settings > Network > Raymarine YachtSense Link E70640 xxxxxxxx]*.
The network list will include 3 entries for the router, the correct option is the device that includes the router's part number i.e.: E70640.

2. Select *[Save logs]* from the pop-over options.
3. Select *[OK]* on the 'logs saved' dialog.

The logs will be saved to a 'logs' folder that will be created on your memory card. The logs will be compressed as a '.zip' file ready to be sent to Raymarine.

40.3 RNS-8 Diagnostic information

The following range of diagnostic information is available for the RNS-8 Network switch, which can be displayed on LightHouse 4 MFDs / chartplotters running software **v4.5.84, or later**.

To view RNS-8 diagnostic product information on a LightHouse 4 display, select *[RNS-8]* from the *[Diagnostics]* pop-over menu on the display: *[Homescreen > Settings > Network > Diagnostics > RNS-8]*. The following diagnostic information is displayed:

RNS-8 network switches			
Name	Address	Serial	Version
RNS-8	198.18.6.151	A80732 AGPL8P6	V1.00

Diagnostic	Description
Name:	Provides the product name.
Address:	Provides the product IP address.
Serial:	Provides the product serial number.
Version:	Provides the product software version number.

Additional port diagnostic information can be displayed by tapping the row for the relevant unit and then selecting *[Port traffic]*. Once selected, the following port diagnostic information is displayed:

RNS-8 (A80732 AGPL8P6)						
Port	Throughput (Bytes)	Total Throughput (Bytes)	Speed (bps)	Negotiated Speed (Mbps)	POE Class	Power (W)
1	0	0	0	0	Unknown	0.00
2	0	0	0	0		
3	0	0	0	0	Unknown	0.00
4	106402	52324901	851216	1000		
5	0	0	0	0	Unknown	0.00

Diagnostic	Description
Throughput (Bytes) — (port 1–8):	Provides the current amount of data (Bytes) that is currently being transferred via your network switch from a specific port.
Total Throughput (Bytes) — (port 1–8):	Provides the total amount of data (Bytes) that has been transferred via your network switch from a specific port.

Diagnostic	Description
Speed (Bits/sec) — (port 1–8):	Provides the current data transfer speed (in Bytes per second) for a specific port.
Negotiated Speed (Mbps/sec) — (port 1–8):	Provides the port's maximum data transfer speed (10/100/1000 Mbps), which is negotiated during connection.
POE Class (Watts) — (PoE ports 1, 3, 5, 7):	Provides the PoE classification of a connected PoE Powered Device (PD), and, the maximum power consumption (Watts) required by the PoE classification.
Power (Watts) — (PoE ports 1, 3, 5, 7):	Provides the current power consumption (Watts) of your connected Powered Device (PD).

Note:
The network switch can output a maximum of 120 Watts, for consumption by up to 4 PoE Powered Devices (i.e. 30 W maximum *per Powered Device*).

40.4 NMEA 0183 diagnostics

You can view and record data transmitted to and received from connected NMEA 0183 devices. This can help in troubleshooting device/data issues and the resulting log may be requested by Technical support when discussing technical issues.

Note:

The NMEA 0183 diagnostics option is available on Axiom™ Pro and Axiom™ XL displays. The menu is not available on Axiom™, Axiom™+, Axiom™ 2 Pro or Axiom™ 2 XL displays.

The diagnostics menu is opened by selecting the *[NMEA0183 messages]* option from the *[Diagnostics]* button: *[Homescreen > Settings > Network > Diagnostics > NMEA0183 messages]*.

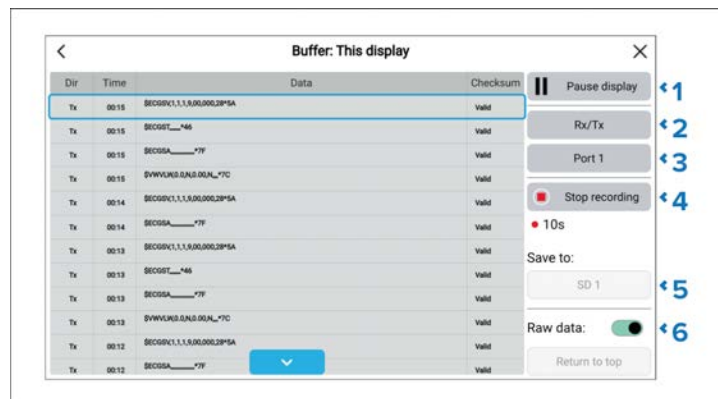

From the diagnostics menu you can:

1. *[Resume display]* / *[Pause display]* — Select button to start or stop display of data.
2. *[Rx/Tx]* — Select to filter between *[Rx]* (Received data) and *[Tx]* (Transmitted data), or both *[Rx/Tx]*.
3. *[Port 1]* / *[Port 2]* — Select to switch between NMEA 0183 ports.
4. *[Start recording]* / *[Stop recording]* — Select to start or stop recording data to a memory card. The data will be saved to a .log file in the root directory of the memory card.
5. *[Save to:]* — Select to choose a card reader slot to save the data to.
6. *[Raw data]* — Disable to view a more user friendly description of the data. When enabled the raw data is displayed. Only raw data is recorded to memory card.

40.5 NMEA 2000 diagnostics

You can view and record data transmitted to and received from connected NMEA 2000 / SeaTalkng® devices. This can help in troubleshooting device/data issues and the resulting log may be requested by Technical support when discussing technical issues.

The diagnostics menu is opened by selecting the *[NMEA devices & messages]* option from the *[Diagnostics]* button: *[Homescreen > Settings > Network > Diagnostics > NMEA devices & messages]*.

The menu will display a list of connected devices.

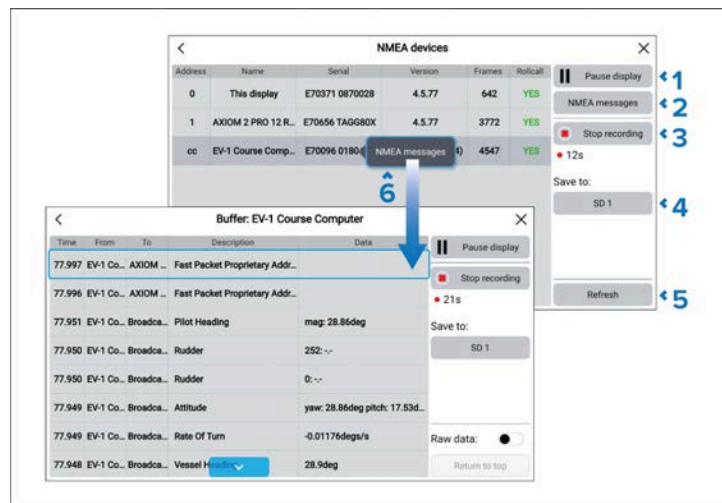

From the diagnostics menu you can:

1. *[Resume display]* / *[Pause display]* — Select button to start or stop display of data.
2. *[NMEA messages]* — Select to display a list of all transmitted and received data from all devices..
3. *[Start recording]* / *[Stop recording]* — Select to start or stop recording data to a memory card. The data will be saved to a .log file in the root directory of the memory card.
4. *[Save to:]* — Select to choose a card reader slot to save the data to.
5. *[Refresh]* — Select to refresh the list of devices.
6. *[NMEA messages]* — Select a device from the list and select NMEA messages to view a list of messages for that device.

40.6 Power up troubleshooting

Troubleshooting assistance with typical causes of power-related issues, and their solutions.

Product does not power up, or keeps switching off

Possible causes	Possible solutions
Blown fuse / tripped breaker:	<ol style="list-style-type: none"> 1. Check condition of relevant fuses and breakers and connections, replace if necessary. (Refer to the <i>Power Connections</i> section of your product's Installation Instructions for fuse ratings.) 2. If fuse keeps blowing, check for cable damage, broken connector pins, or incorrect wiring.
Poor / damaged / insecure power supply cable / connections:	<ol style="list-style-type: none"> 1. Check that the power cable connector is correctly orientated and fully inserted into the product's <i>Power</i> connector, and locked in position. 2. Check the power supply cable and connectors for signs of damage or corrosion, and replace if necessary. 3. With the product switched on, try carefully flexing the power cable near to the product's <i>Power</i> connector to see if this causes the unit to restart or lose power. Replace if necessary. 4. Check the vessel's battery voltage and the condition of the battery terminals and power supply cables, ensuring connections are secure, clean and free from corrosion. Replace if necessary. 5. With the product under load, using a multi-meter, check for high voltage drop across all connectors / fuses etc, and replace if necessary.
Incorrect power connection:	<p>The vessel's power supply may be wired incorrectly. Ensure that the product's <i>Installation Instructions</i> have been followed completely.</p>

Product will not start up (restart loop)

Possible causes	Possible solutions
Power supply and connection:	See possible solutions from the table above, entitled ' <i>Product does not power up, or keeps switching off.</i> '
Software corruption:	<ol style="list-style-type: none">1. In the unlikely event that the product's software has become corrupted, try downloading and installing the latest software from: www.bit.ly/rym-software2. If your product includes a display: as a last resort, attempt to perform a 'Power on Reset'. Be aware that this will delete all settings / presets and user data, and revert the unit back to factory default settings.

Warning: Factory reset warning

Performing a factory reset will restore all system and app settings to factory defaults and erase all user data (such as waypoints, routes, tracks, camera recordings and photos).

Performing a power on reset on touch-only displays

Important:

- Before performing a power on reset, ensure you have backed up your settings and user data (waypoints, routes and tracks) to a memory card.
- You may also want to save any crash logs that are stored on your display to a memory card, for future reference.

1. Switch off power at the breaker to ensure that the display is completely powered off, and not in Standby mode. Alternatively, remove the power cable from the display.

2. Power on your display, and within approximately 10 seconds, swipe your finger from right to left **5 times** across the *[Power]* button swipe area (i.e. the opposite direction to powering on). Recovery options are displayed.
3. Swipe your finger from right to left **twice** to highlight the *[Wipe data / factory reset]* option.
4. Swipe your finger from left to right **once** to accept the Disclaimer.
5. Swipe your finger from right to left **once** to highlight *[Yes]*.
6. Swipe your finger from left to right **once** to restore your display to factory default settings.
7. When *[Data wipe complete]* is displayed, swipe your finger from left to right to restart your display.

Performing a power-on reset on an Axiom Pro display

Important:

Before performing a power on reset, ensure that you have backed up your settings and user data to a memory card.

1. Switch off power at the breaker to ensure that the display is completely powered off, and not in Standby mode. Alternatively, remove the power cable from the display.
2. Within approximately 10 seconds of powering on your display, press and hold the *[Back]* and *[Switch active]* buttons until the screen goes black and the Raymarine logo appears.
The display will re-start into Recovery mode.
3. Use the directional controls to highlight *[Wipe data / factory reset]*.
4. Press *[Ok]*.
5. Select *[Yes]* to restore your display to factory default settings.
6. When '*Data wipe complete*' is displayed, select *[Reboot system]* now.

Performing a power-on reset on an Axiom 2 Pro display

Important:

Before performing a power on reset, ensure that you have backed up your settings and user data to a memory card.

1. Switch off power at the breaker to ensure that the display is completely powered off, and not in Standby mode. Alternatively, remove the power cable from the display.
2. Plug the power cable back in, or switch the breaker back on.
3. If the display was previously in Standby, press the power button to power up the display, otherwise the display will power up when the power supply is re-connected.
4. Within approximately 10 seconds of powering on your display, press and hold the *[Back]* and *[Menu]* buttons until the screen goes black and the Raymarine logo appears.
The display will re-start into Recovery mode.
5. Use the directional controls to highlight *[Wipe data / factory reset]*.
6. Press *[Ok]*.
7. Use the directional controls to highlight *[Factory data reset]*.
8. Press *[Ok]*.
9. When 'Data wipe complete' is displayed, select *[Reboot system now]*.
10. Press *[Ok]*.

40.7 Radar troubleshooting

No connection can be made to the scanner

Possible causes	Possible solutions
Radar powered down:	<ul style="list-style-type: none"> • If the Radar unit has shut down, power it up by opening the Radar app and selecting the <i>[Power]</i> icon. • A Quantum-Series Radar will shut down after 30 minutes if neither a wired (RayNet), or a wireless (Wi-Fi) connection can be made to a MFD.
Radar not transmitting:	<ol style="list-style-type: none"> 1. In the unlikely event that the product's software has become corrupted, try downloading and installing the latest software from the Raymarine website. 2. On display products, as a last resort, attempt to perform a 'Power on Reset'. Be aware that this will delete all settings / presets and user data (such as waypoints and tracks), and revert the unit back to factory defaults.
Missing or incorrect Wi-Fi credentials:	<ul style="list-style-type: none"> • If using a wireless (Wi-Fi) connection, check that you have entered the correct SSID and passcode for your Radar. Both the SSID and passcode are provided on the Radar scanner's packaging, and are also shown on the serial number label on the underside of the product.

Possible causes	Possible solutions
Damaged or disconnected Power cable / RayNet cable:	<ol style="list-style-type: none"> 1. Check that the cable connectors are fully inserted and locked in position. 2. Check the power supply cable and connectors for signs of damage or corrosion. Replace if necessary. 3. With the product switched on, try flexing the cable near to the display connector to see if this causes the product to re-start or lose power. Replace if necessary. 4. Check the vessel's battery voltage, the condition of the battery terminals and power supply cables, ensuring that connections are secure, clean and free from corrosion. Replace if necessary. 5. With the product under load, using a multi-meter, check for high voltage drop across all connectors / fuses etc (this can cause the product to reset or switch off). Replace if necessary. 6. Check the condition of relevant breakers and fuses, and replace if necessary. If the breaker keeps tripping or fuses keep blowing, contact a Raymarine authorized dealer for assistance.
Open Array power switch in Off position:	<ul style="list-style-type: none"> • Ensure that the Open Array's power switch is in the On position.
Software mismatch between equipment may prevent communication:	<ul style="list-style-type: none"> • Ensure that all Raymarine products are running the latest available software; check the website for the latest versions and software compatibility information: www.raymarine.com/software

Poor image quality

Possible causes	Possible solutions
High network bandwidth usage may interfere with a Quantum-Series Radar connected wirelessly:	<ul style="list-style-type: none"> • Disconnect Wireless display and close the Wireless display page. • Disconnect other devices connected wirelessly.

Displayed bearing is different to the true bearing

Possible causes	Possible solutions
Bearing alignment adjustment required:	<ul style="list-style-type: none"> • Carry out the Bearing Alignment procedure.

Radar will not initialize (VCM100 is stuck in “sleep mode”)

Possible causes	Possible solutions
Intermittent or poor power connection:	Check power connection at VCM100. (Voltage at input = 12 / 24 V; Voltage at output = 40 V)

Changing the Quantum-Series Radar channel

In rare circumstances, Radar noise which cannot be eliminated using the Radar app's *[Sensitivity]* settings may be reduced by changing the Radar's internal wired adapter channel.

Note:

- This feature requires Quantum 2 software version v2.50 (or later) / Quantum software version v2.44 (or later), and LightHouse 4 software version v4.3.54 (or later).
- In the first instance you should try adjusting *[Sensitivity]* settings to eliminate the noise before changing the *[Wired adaptor channel]*.

Follow the steps below to change the channel from your display:

1. Select the *[Installation]* tab from the Radar app menu: (*[Menu > Settings > Installation]*).
2. Select the *[Wired Adapter Channel]* field.

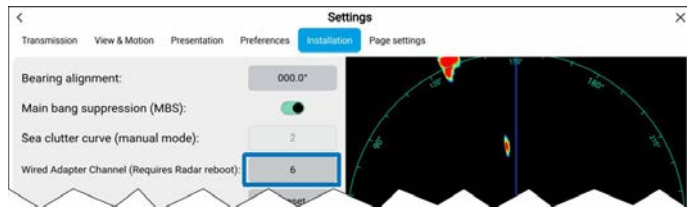

3. Change the channel to a different number.
4. Re-start the Radar scanner for the changes to take effect.

40.8 GNSS (GPS) troubleshooting

Possible causes	Possible solutions
Geographic location or prevailing conditions preventing satellite fix.	Check to see whether a fix is obtained in better conditions or another geographic location.
GNSS (GPS) connection fault.	Ensure that external GNSS (GPS) connections and cabling are correct and fault free.
External GNSS (GPS) receiver in poor location e.g.: <ul style="list-style-type: none"> • Below decks. • Close proximity to transmitting equipment, such as a VHF radio. 	Ensure GNSS (GPS) receiver has a clear view of the sky.
GNSS (GPS) installation problem.	Refer to the installation instructions supplied with your product.

Note:

A GNSS (GPS) Status screen is accessible from the display. This provides satellite signal strength and other relevant information.

40.9 Sonar troubleshooting

Product will not start up (restart loop)

Possible causes	Possible solutions
Sonar disabled:	Enable <i>[Ping]</i> from the Fishfinder app's sounder tab: <i>[Menu > Settings > Sounder > Ping enable]</i> .
Incorrect transducer selected:	Check that the correct transducer is selected in the Fishfinder app's Transducer tab: <i>[Menu > Settings > Transducer]</i> .
Damaged cables:	<ol style="list-style-type: none"> 1. Check that the transducer cable connector is fully inserted and locked in position. 2. Check the power supply cable and connectors for signs of damage or corrosion. Replace if necessary. 3. With the unit switched on, try flexing the cable near to the display connector to see if this causes the unit to re-start or lose power. Replace if necessary. 4. Check the vessel's battery voltage, the condition of the battery terminals and power supply cables, ensuring that connections are secure, clean and free from corrosion. Replace if necessary. 5. With the product under load, using a multi-meter, check for high voltage drop across all connectors / fuses etc (this can cause the Fishfinder applications to stop scrolling or the unit to reset or switch off). Replace if necessary.
Damaged or fouled transducer:	Check transducer condition, ensuring it is not damaged and is free from debris / fouling. If necessary, clean or replace the transducer. After cleaning or replacement, coat the transducer using a water-based anti-fouling paint.

Possible causes	Possible solutions
Wrong transducer fitted:	Check product and transducer documentation, and ensure that the transducer is compatible with your system.
External sonar module: SeaTalk HS / RayNet network problem:	Check that the unit is correctly connected to the Display or network switch. Check all connections, ensuring connections are secure, clean and free from corrosion. Replace if necessary.
External sonar module: Software mismatch between equipment may prevent communication:	<ul style="list-style-type: none"> Ensure that all Raymarine products are running the latest available software; check the website for the latest versions and software compatibility information: www.raymarine.com/software

No depth reading / lost bottom lock

Possible causes	Possible solutions
Transducer location:	Check that the transducer has been installed in accordance with the instructions provided with the transducer.
Transducer angle:	If the transducer angle is too great, the beam can miss the bottom. Adjust transducer angle and re-check.
Transducer kicked-up:	If the transducer has a kick-up mechanism, check that it has not kicked up due to hitting an object.
Power source insufficient:	With the product under load, using a multi-meter, check the power supply voltage as close to the unit as possible, to establish actual voltage when the current is flowing. (Check your product's <i>Technical specification</i> for power supply requirements.)

Possible causes	Possible solutions
Damaged or fouled transducer:	Check transducer condition, ensuring it is not damaged and is free from debris / fouling. If necessary, clean or replace your transducer. After cleaning or replacement, coat the transducer using a water-based anti-fouling paint.
Damaged cables:	<ol style="list-style-type: none"> 1. Check the unit's connector for broken or bent pins. 2. Check that the cable connector is fully inserted into the unit, and that the locking collar is in the locked position. 3. Check the cable and connectors for signs of damage or corrosion. Replace if necessary. 4. With the unit switched on, try flexing the power cable near to the display connector, to see if this causes the unit to re-start or lose power. Replace if necessary. 5. Check the vessel's battery voltage, the condition of the battery terminals and power supply cables, ensuring connections are secure, clean and free from corrosion, replace if necessary. 6. With the product under load, using a multi-meter, check for high voltage drop across all connectors/fuses etc (this can cause the Fishfinder applications to stop scrolling or the unit to reset/turn off), replace if necessary.
Vessel speed too high:	Slow vessel speed and re-check.

Possible causes	Possible solutions
Bottom too shallow or too deep:	The bottom depth may be outside of the transducer's depth range. Move vessel to shallower or deeper waters as relevant, and re-check.
Ping depth limit set:	<p>If using a transducer with greater than 600 W power, check if the <i>[Ping depth limit]</i> has been enabled: <i>[Menu > Settings > Transducer > Ping depth limit]</i>.</p> <p>If you are in water deeper than the specified <i>[Ping depth limit]</i>, the transducer may not provide depth readings.</p> <p>Disable or adjust the setting, and then re-try.</p>

Poor / problematic image

Possible causes	Possible solutions
Targets will appear differently if your vessel is stationary (e.g.: fish will appear on the display as straight lines):	Increase vessel speed.
Scrolling paused or speed set too low:	Un-pause or increase sonar scrolling speed.
Sensitivity settings may be inappropriate for present conditions:	Check and adjust sensitivity settings, or perform a Sonar reset.

Possible causes	Possible solutions
Damaged cables:	<ol style="list-style-type: none"> 1. Check the unit's connector for broken or bent pins. 2. Check that the cable connector is fully inserted into the unit, and that the locking collar is in the locked position. 3. Check the cable and connectors for signs of damage or corrosion, replace if necessary. 4. With the product switched on, try flexing the cable near to the display connector to see if this causes the product to re-start or lose power. Replace if necessary. 5. Check the vessel's battery voltage, the condition of the battery terminals and power supply cables, ensuring that connections are secure, clean and free from corrosion. Replace if necessary. 6. With the product under load, using a multi-meter, check for high voltage drop across all connectors / fuses etc (this can cause the Fishfinder applications to stop scrolling, or the unit to reset / switch off). Replace if necessary.
Transducer location:	<ul style="list-style-type: none"> • Check that the transducer has been installed in accordance with the instructions provided with the transducer. • If a transom mount transducer is mounted too high on the transom, it may be lifting out of the water. Check that the transducer face is fully submerged when planing and turning.
Transducer kicked-up:	If the transducer has a kick-up mechanism, check that it has not kicked up due to hitting an object.

Possible causes	Possible solutions
Damaged or fouled transducer:	<ul style="list-style-type: none"> Check transducer condition, ensuring it is not damaged and is free from debris / fouling. If necessary, clean or replace the transducer. After cleaning or replacement, coat the transducer using a water-based anti-fouling paint.
Damaged transducer cable:	Check that the transducer cable and connection is free from damage, and that the connections are secure and free from corrosion.
Turbulence around the transducer at higher speeds may affect transducer performance:	Slow vessel speed and re-check.
Interference from another transducer:	<ol style="list-style-type: none"> Switch off the transducer causing the interference. Re-position the transducers so that they are farther apart.
Unit power supply fault:	Check the voltage from the power supply, if this is too low it can affect the transmitting power of the unit.

Note:

If you are experiencing issues with the fishfinder app scrolling image, you can record a video file of the issue that can be sent to Raymarine technical support for analysis. For details, refer to: [p.593 — Diagnostics sonar recording](#)

Sonar depth data recording/logging

The MFD includes features that will record or log your vessel's depth and position data.

Vessel depth and position logging features:

- **RealBathy™** — In the chart app when using LightHouse™ charts, the RealBathy™ feature logs vessel depth and position to enable creation of personalized depth contours that can be displayed in realtime. For details refer to: [p.277 — RealBathy™ depth contours](#)
- **SonarChart™ Live** — In the chart app, when using compatible Navionics charts, the SonarChart™ Live feature logs vessel depth and position to enable creation of personalized depth contours that can be displayed in realtime. For details refer to: [p.279 — SonarChart™ Live](#)
- **Data logging** — When the MFD is configured using the *First Responder* profile, vessel depth, vessel position, active MoB, and details of nearby AIS targets are logged to a CSV file and saved to a memory card. For details refer to: [p.425 — Data logging](#)
- **Sonar recording** — The sonar recording feature is for troubleshooting purposes only, and records the fishfinder app's scrolling image to a video file for analysis by Raymarine technical support. For details refer to: [p.593 — Diagnostics sonar recording](#)

All of the recording/logging features can be enabled and disabled as desired; for instructions, refer to the links provided above.

Diagnostics sonar recording

Sonar recording enables you to record the fishfinder scrolling image as a video file, for troubleshooting purposes only. This means that any issues encountered in the Fishfinder app can be recorded and provided to Raymarine technical support for analysis. The recorded file is saved to a memory card, but cannot be viewed in standard video player software.

Sonar recording is enabled from the *[Diagnostics]* options in the *[Network]* settings tab: *[Homescreen > Network > Diagnostics > Enable sonar recording]*.

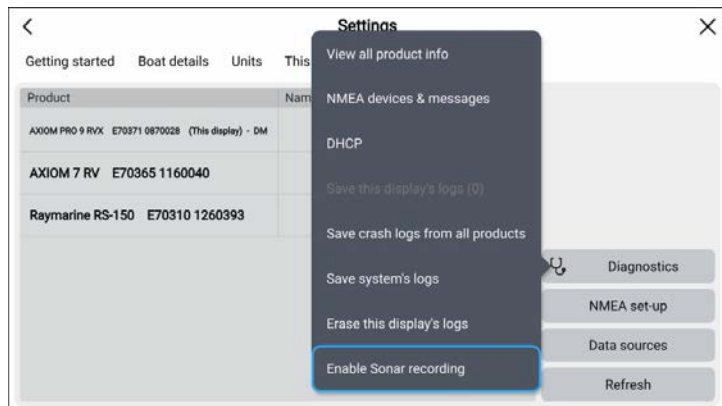

When sonar recording is enabled, the *[Start recording]*, *[Copy recording]*, and *[Stop recording]* options will be available in the fishfinder app's main menu. For more information, refer to: [Recording sonar for troubleshooting](#)

Sonar recording creates a .rec video file, which can be copied to a memory card and sent to technical support.

Recording sonar for troubleshooting

The fishfinder app scrolling image can be recorded and transferred to a memory card so that it can be sent to Raymarine technical support for analysis. This feature is intended to be used for diagnostic purposes only.

Note:

The recording options shown in the screenshot below are only available in the fishfinder app when the *[Enable sonar recording]* option is enabled in the Diagnostics menu. For more information, refer to: [p.593 — Diagnostics sonar recording](#)

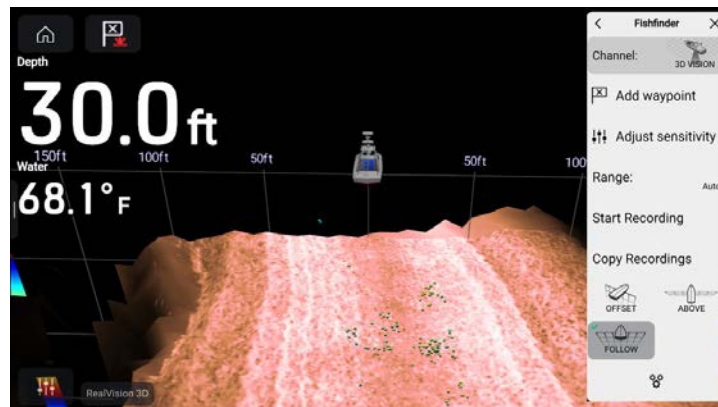

1. Select *[Enable sonar recording]* from the Diagnostics menu: *[Homescreen > Network > Diagnostics > Enable sonar recording]*.
2. Insert a memory card into a card reader slot.
3. Open the fishfinder app.
4. Select *[Start recording]* from the main menu.
5. Select *[Stop recording]* from the main menu.
6. Select *[Copy recording]* from the main menu.
7. Select the relevant card reader slot.
8. Select *[Copy recording]*.

A .rec video file will now be saved to the selected memory card.

40.10 Camera troubleshooting

Video not displayed

Possible causes	Possible solutions
Incorrect power up sequence:	Your MFD / chartplotter needs to be powered up before your camera to enable the MFD / chartplotter to provide the camera with a valid IP address (assuming that your network is allocating IP addresses automatically, via DHCP).
Camera not compatible:	Ensure that the camera feed and network settings are compatible: <ul style="list-style-type: none">• Camera feed should be set to a 720p maximum resolution.• Network should be set to obtain network address automatically (via DHCP).• Anonymous login should be enabled.
Too many IP feeds on network:	Displaying multiple feeds on multiple MFDs / chartplotters simultaneously may cause some feeds to not be displayed. Try viewing less feeds.
Problem with the camera connections:	<ol style="list-style-type: none">1. Check the unit's connector for broken or bent pins.2. Check that the cable connector is fully inserted into the unit, and that the locking collar is in the locked position.3. Check the cable and connectors for signs of damage or corrosion. Replace if necessary.4. With the unit switched on, try flexing the power cable to see if this causes the unit to re-start or lose power. Replace if necessary.

Possible causes	Possible solutions
Problem with power supply to the camera or thermal camera's JCU (if used as the primary controller):	<ul style="list-style-type: none">• Check the power connections to the camera, JCU, and PoE injector (if used).• Ensure that the power switch / breaker is on.• Check the fuse / breaker state.
Camera is in Standby mode:	Use the camera controls (either the Camera app or a Thermal camera's JCU) to "wake" the camera from standby.

PTZ cameras — Erratic or unresponsive controls

Possible causes	Possible solutions
Network problem:	<ul style="list-style-type: none">• Check that the controller and camera are correctly connected to the network.• Check the status of any connected network switches.• Check that RayNet cables are free from damage.
Control conflict, e.g. caused by multiple users at different stations:	Ensure that no other controllers are in use at the same time.
Problem with the controller:	<ul style="list-style-type: none">• Check power / network cabling to the controller and PoE injector, if used.• Check other controllers, if available.

Cannot switch between camera feeds

Possible causes	Possible solutions
Camera is not a dual payload model:	Only "dual payload" (dual lens) cameras support feed switching.

Noisy image

Possible causes	Possible solutions
Poor quality or faulty cabling:	<ul style="list-style-type: none">• Ensure that cable runs are no longer than they need to be.• Use only high quality shielded cable suitable for the marine environment.
Cable is picking up Electro-Magnetic Interference (EMI) from another device:	<ul style="list-style-type: none">• Ensure that you are using a high quality shielded cable.• Ensure proper cable separation; for example, do not run data and power cables in close proximity with each other.• In certain conditions, it may be necessary to fit suppression ferrites to cabling to eliminate interference.

Image too dark or too light

Possible causes	Possible solutions
Brightness set too low:	Check MFD / chartplotter brightness, and adjust if necessary.
The contrast and / or brightness settings in the Camera app are set too low:	Check Camera brightness and contrast, and adjust if necessary.
The Scene Mode is not appropriate for the current conditions:	When viewing a thermal camera feed, a particular environment may benefit from using a different Scene Mode setting. For example, a very cold background (such as the sky) could cause the camera to detect a wider temperature range than appropriate. Adjust the Scene as appropriate.

Image freezes momentarily

Possible causes	Possible solutions
FFC (Flat Field Correction):	A Thermal camera's image will pause momentarily on a periodic basis during the Flat Field Correction (FFC) cycle. Just prior to the FFC, a small green square may appear in the upper-left corner of the screen.

Image is inverted (upside down or mirror image)

Possible causes	Possible solutions
Vertical or Horizontal flip control incorrectly set:	Check the image flip controls to ensure that they are set correctly for your installation.

40.11 Augmented Reality (AR) Troubleshooting

AR options not available in Video app

Possible causes	Possible solutions
Wrong camera selected:	Ensure that the correct AR-compatible camera has been selected in the Video app menu.
Compatible camera not detected:	<ol style="list-style-type: none">1. Ensure your camera is AR compatible.2. Ensure your camera is correctly installed and networked to your MFD.
AR200 not detected:	Ensure your AR200 is correctly installed and on the same network as the MFD from which you are using the AR features.

Possible causes	Possible solutions
Incorrect LightHouse software version:	Ensure that your MFD is running LightHouse 3 v3.7.70 or later, or LightHouse 4.
AR options turned off:	The Compass bar, AIS, Waypoint and Chart object flags can be enabled and disabled from the <i>[ClearCruise]</i> settings page (<i>[Video app > Menu > Settings > ClearCruise]</i>). Ensure relevant options are enabled.
<div> Note: For AIS flags to be displayed, compatible AIS hardware must be operational and connected to the same network as your MFD. </div>	

AR flags do not appear directly above on-screen targets

Possible causes	Possible solutions
AIS update rate:	Depending on the classification of the target's AIS hardware, transmitted position updates may be sent up to 3 minutes apart and therefore the flag may appear up to 3 minutes behind the actual onscreen target.
Camera Field of View (FOV) set incorrectly:	Ensure that the FOV setting reflects your camera's horizontal FOV. Check your camera's documentation for FOV specifications.

Possible causes	Possible solutions
AR200 interference:	If your AR200 is installed in a location which includes a source of magnetic interference large enough to affect AR flag placement, you may need to re-install the AR200 in a different location.
Deviation too high:	<ol style="list-style-type: none"> 1. Reset the AR200 calibration by selecting <i>[Reset]</i> from the AR200 calibration page: <i>[Homescreen > Settings > Network > Data sources > Heading > Raymarine AR200 Attitude > Calibrate]</i>. 2. If the problem persists, you may need to move your AR200 to a location with less magnetic interference.

40.12 Wi-Fi troubleshooting

Before troubleshooting problems with your Wi-Fi connection, ensure that you have followed the Wi-Fi location requirements guidance provided in the relevant *Installation Instructions*, and have also performed a power cycle / restart of the devices that you are experiencing problems with.

Cannot find network

Possible causes	Possible solutions
Wi-Fi not currently enabled on devices.	Ensure that Wi-Fi is enabled on both Wi-Fi devices, and then re-scan available networks.
Some devices may automatically turn off Wi-Fi when not in use to save power.	Power cycle / restart devices, and then re-scan available networks.

Possible causes	Possible solutions
Device not broadcasting.	<ol style="list-style-type: none"> 1. Enable broadcasting of the device's network using the Wi-Fi settings on the device you are trying to connect to. 2. You may still be able to connect to the device even when it is not broadcasting, by manually entering the device's Wi-Fi Name / SSID and passphrase in the connection settings of the device you are trying to connect to.
Devices out of range or signal being blocked.	Move devices physically closer together or, if possible, remove the obstructions and then re-scan available networks.

Cannot connect to network

Possible causes	Possible solutions
Some devices may automatically turn off Wi-Fi when not in use to save power.	Power cycle / restart devices, and then retry the connection.
Trying to connect to the wrong Wi-Fi network	Ensure that you are trying to connect to the correct Wi-Fi network. The Wi-Fi network's name can be found in the Wi-Fi settings on the broadcasting device (the device that you are trying to connect to).
Incorrect network credentials	Ensure that you are using the correct passphrase. The Wi-Fi network's passphrase can be found in the Wi-Fi settings on the broadcasting device (the device that you are trying to connect to).

Possible causes	Possible solutions
Bulkheads, decks and other heavy structure can degrade and even block the Wi-Fi signal. Depending on the thickness and material used it may not always be possible to pass a Wi-Fi signal through certain structures	<ol style="list-style-type: none"> 1. Try repositioning the devices so that structure is removed from the direct line of sight between the devices, or: 2. If possible, use a wired connection instead.
Interference being caused by other Wi-Fi enabled or older Bluetooth enabled devices (Bluetooth and Wi-Fi both operate in the 2.4 GHz frequency range, some older bluetooth devices may interfere with Wi-Fi signals.)	<ol style="list-style-type: none"> 1. Change the Wi-Fi Channel of the device you are trying to connect to, and then retry the connection. You can use a free Wi-Fi analyzer app on your mobile or tablet device to help you choose a better channel (i.e. a channel with the least amount of traffic). 2. Temporarily disable each wireless device in turn until you have identified the device causing the interference.

Possible causes	Possible solutions
<p>Interference caused by other devices that use the 2.4GHz frequency band. The following common devices use the 2.4GHz frequency band:</p> <ul style="list-style-type: none"> • Microwave ovens • Fluorescent lighting • Cordless phones / baby monitors • Motion sensors 	<p>Temporarily switch off each device in turn until you have identified the device causing the interference, then remove or re-position the offending device(s).</p>
<p>Interference caused by electrical and electronic devices and associated cabling could generate an electromagnetic field which may interfere with the Wi-Fi signal.</p>	<p>Temporarily switch off each item in turn until you have identified the device causing the interference, then remove or re-position the offending device(s).</p>

Connection extremely slow and / or keeps dropping out

Possible causes	Possible solutions
<p>Wi-Fi performance degrades over distance, resulting in products farther away receiving less network bandwidth. Products installed close to their maximum Wi-Fi range will experience slow connection speeds, signal drop-outs, or not being able to connect at all.</p>	<ul style="list-style-type: none"> • Move devices physically closer together. • For fixed installations such as a Quantum Radar, enable the Wi-Fi connection on a display installed closer to the device.
<p>Interference being caused by other Wi-Fi enabled or older Bluetooth enabled devices (Bluetooth and Wi-Fi both operate in the 2.4 GHz frequency band; some older Bluetooth devices may interfere with Wi-Fi signals.)</p>	<ol style="list-style-type: none"> 1. Change the Wi-Fi Channel of the device you are trying to connect to, and then retry the connection. You can use a free Wi-Fi analyzer app on your mobile or tablet device to help you choose a better channel (i.e. a channel with the least amount of traffic). 2. Temporarily switch off each device in turn until you have identified the device causing the interference, then remove or re-position the offending device(s).
<p>Interference from devices on other vessels. When in close proximity to other vessels, such as when moored up in a marina, many other Wi-Fi signals may be present.</p>	<ol style="list-style-type: none"> 1. Change the Wi-Fi Channel of the device you are trying to connect to, and then retry the connection. You can use a free Wi-Fi analyzer app on your mobile or tablet device to help you choose a better channel (i.e. a channel with the least amount of traffic). 2. If possible, move your vessel to a location with less Wi-Fi traffic.

Network connection established, but no data

Possible causes	Possible solutions
Connected to the wrong network	Ensure that your device is connected to the correct network.
Device software incompatibility	Ensure both devices are running the latest available software.
The device may be defective	<ol style="list-style-type: none">1. Try updating software to a later version, or:2. Re-install the software.3. Obtain new replacement device.

Mobile application running slowly, or not at all

Possible causes	Possible solutions
Raymarine® app not installed	Install mobile app from relevant app store.
Raymarine® app version not compatible with display software	Ensure mobile app and display software are latest available versions.
Mobile apps not enabled on MFD / chartplotter display	Enable “Viewing only” or “Remote Control” as required in the Mobile Apps setting on your MFD / chartplotter display.

40.13 Disabling DHCP

By default the MFD/chartplotter will act as the DHCP server for devices connected to the Ethernet (RayNet) network. If required the DHCP server can be switched off.

[Automatic] is the default setting for *[DHCP]* this allows the MFD/chartplotter to act as the DHCP server, unless another DHCP server is detected.

The *[DHCP]* setting should only need to be changed if you are experiencing conflicts caused by another DHCP server on the network.

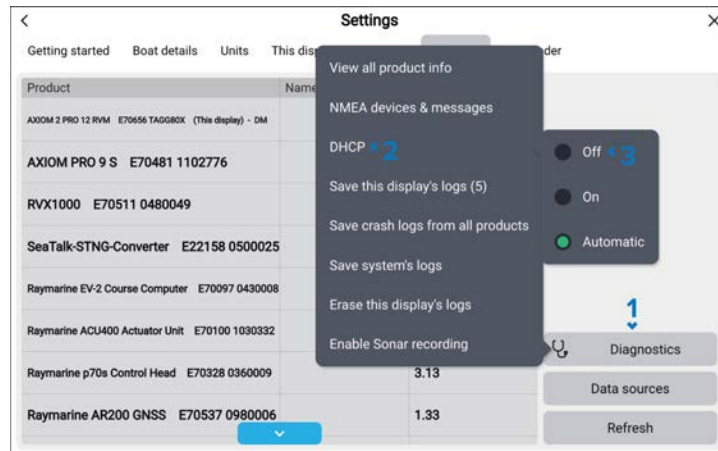

From the *[Network]* settings menu: *[Homescreen > Settings > Network]*.

1. Select *[Diagnostics]*.
2. Select *[DHCP]*.
3. Select *[Off]*.

The MFD/chartplotter will no longer assign IP addresses to networked devices.

If *[DHCP]* is set to *[On]* the MFD/chartplotter will always assign IP addresses to connected devices regardless of whether another DHCP server is in use.

40.14 IP address conflict troubleshooting

Under normal circumstances, the data master display or a YachtSense Link router in a Raymarine system will act as a DHCP server, and assign unique IP addresses to all connected network devices during power up. However, under certain circumstances an IP address

conflict can occur, when more than one device on the network has been assigned the same IP address. Possible causes and solutions are shown below.

Possible causes	Possible solutions
There is more than one device on the network acting as a DHCP server:	<ul style="list-style-type: none"> • Disable the DHCP server on devices where it is not required. • Where multiple DHCP servers are required, ensure that there is no cross-over in the ranges they are assigning.
One or more devices have been assigned a static IP address:	<ul style="list-style-type: none"> • Change devices with a static IP address to <i>Dynamic</i>, to ensure that a unique address is assigned to each device, via DHCP. • If a static address is required, ensure it is outside of the range of addresses which can be assigned by the DHCP server.
YachtSense Link router software update:	<p>From router software version v4.20 or later, displays can no longer be connected to the router using a Wi-Fi connection.</p> <ul style="list-style-type: none"> • If your display has previously been connected using a Wi-Fi connection but also has a RayNet wired connection, then you will need to 'Forget' the Wi-Fi network connection.
Third-party DHCP server incorrectly configured or incompatible:	<ul style="list-style-type: none"> • If using a third-party DHCP server, for guidance on correct configuration refer to: p.627 — Ethernet (IPv4) networking of Raymarine devices with third-party products

40.15 Wireless display troubleshooting

Cannot connect to wireless display

Possible causes	Possible solutions
Some Miracast®-compatible but non-certified devices may not be able to connect with Wi-Fi Sharing enabled:	Disable Wi-Fi Sharing on your MFD / chartplotter, and re-try connection.
Wi-Fi Sharing has been enabled or disabled since the wireless display was first connected:	<ul style="list-style-type: none"> • Try power-cycling devices and trying again. • Depending on the Wi-Fi dongle used, an MFD / chartplotter factory reset may be required in order to establish a connection.
Missed confirmation on wireless display:	Re-start the connection procedure and ensure that you check the wireless display for confirmation dialogs.
Wireless display too far away:	Try moving the wireless display closer to the MFD / chartplotter, and re-try connection.
Chromecast devices are not supported:	Purchase a Miracast®-compatible device.

Poor performance

Possible causes	Possible solutions
High video processing demand:	The Camera app or Raymarine mobile app connections can interfere with the wireless display performance, as they use shared video processing resources. Try switching off video feeds and / or mobile app connections.
Wireless display too far away:	Try moving the wireless display closer to the MFD / chartplotter, and re-try connection.

Wireless display disconnects

Possible causes	Possible solutions
Changing the Wi-Fi Sharing option on your MFD / chartplotter causes the wireless display to disconnect:	<ul style="list-style-type: none">• Do not change Wi-Fi sharing options whilst connected to a wireless display.• Wireless display may require factory reset to re-establish connection.
Quantum-Series Radar wireless pairing process causes wireless display to disconnect:	Do not pair with a Quantum-Series Radar whilst wireless display connection is active.
Wireless display too far away:	Try moving the wireless display closer to the MFD / chartplotter, and re-try connection.

40.16 Data troubleshooting

Instrument, engine or other system data is unavailable at all displays

Possible causes	Possible solutions
Data is not being received at the display(s):	<ul style="list-style-type: none">• Check transmitted data is compatible with your display. Refer to the supported PGN list.• Check the data bus (e.g. SeaTalk NG) wiring and connections.
Data source (e.g. instrument display or engine interface) is not operating:	<ul style="list-style-type: none">• Check the source of the missing data (e.g. instrument display or engine interface).• Check power to the data bus (e.g. SeaTalk NG).
Software mismatch between equipment may prevent communication:	<ul style="list-style-type: none">• Ensure that all Raymarine products are running the latest available software; check the website for the latest versions and software compatibility information: www.raymarine.com/software

Instrument or other system data is missing from some but not all displays

Possible causes	Possible solutions
Network connection problem:	<ul style="list-style-type: none">• Check that all required equipment is connected to the same network.• Check correct operation of network switch, if used.• Check network cabling is correct and free from damage.
Software mismatch between equipment may prevent communication:	Check all MFDs / chartplotters are using the same version of software.

40.17 Browser app and apk troubleshooting

The following troubleshooting applies to apps that utilize the chartplotter's built-in web browser, (including third-party hardware integration partner shortcuts) and installed Raymarine-approved apk apps.

Note:

The following apps utilize the chartplotter's built-in web browser:

- All third-party hardware integration shortcuts.
- YouTube and YouTubeTV
- YachtSense DCS app.

Browser app is slow to open or respond

Possible cause	Possible solutions
Browser app cache full:	Clear the cache and cookies from the chartplotter's built-in browser: <ul style="list-style-type: none">• Select the <i>[Clear cache & cookies]</i> option from the <i>[Network]</i> settings menu's <i>[Diagnostics]</i> button.
Third-party integrated hardware communication issue:	Power cycle system, including third-party integrated hardware.

apk app slow to respond, or crashes

Possible cause	Possible solutions
apk version is incompatible with the LightHouse 4 version on your chartplotter:	<ol style="list-style-type: none">1. Check that your apk version is compatible with your chartplotter: p.630 — Android apk compatibility2. Ensure most recent apk version available on the Raymarine website is installed.3. Ensure that your chartplotter has the latest available version of LightHouse 4 installed.
apk cache or data issue:	<p>Clear the apk's data:</p> <ol style="list-style-type: none">1. Open the App launcher.2. Select and hold on the apk.3. Select <i>[Clear data]</i>. <p>Re-install the app:</p> <ol style="list-style-type: none">1. Open the App launcher.2. Select and hold on the apk.3. Select <i>[Uninstall application]</i>.4. Download the latest apk from the Raymarine website.5. Unzip apk to a memory card.6. Insert the memory card in the chartplotter.7. Select the <i>[Install from SD / USB]</i> button from the App launcher.8. Locate and select the downloaded apk.

40.18 Touchscreen troubleshooting

Touchscreen does not operate as expected

Possible causes	Possible solutions
Touch lock is enabled:	Disable TouchLock, using the Power button.
Screen is not being operated with bare fingers; for example, gloves are being worn:	For optimum touchscreen performance, use bare fingers to interact with the display. Alternatively, use conductive gloves.
Saltwater deposits on the screen:	Carefully clean and dry the screen with a damp non-abrasive cloth.

CHAPTER 41: TECHNICAL SUPPORT

CHAPTER CONTENTS

- 41.1 Raymarine technical support and servicing — page 606
- 41.2 Learning resources — page 608

41.1 Raymarine technical support and servicing

Raymarine provides a comprehensive product support service, as well as warranty, service, and repairs. You can access these services through the Raymarine website, telephone, and e-mail.

Product information

If you need to request service or support, please have the following information to hand:

- Product name.
- Product identity.
- Serial number.
- Software application version.
- System diagrams.

Servicing and warranty

Raymarine offers dedicated service departments for warranty, service, and repairs.

Visit the Raymarine website to **read the latest warranty policy**, and **register** your product's warranty online:

- www.bit.ly/rym-warranty

United Kingdom (UK), EMEA, and Asia Pacific:

- Web: www.bit.ly/rym-service
- Tel: +44 (0)1329 246 932

United States (US):

- Web: www.bit.ly/rym-service
- Tel: +1 (603) 324 7900

Web support

Please visit the “Support” area of the Raymarine website for:

- **Manuals and Documents** — www.bit.ly/rym-docs
- **Technical support forum** — www.bit.ly/rym-support
- **Software updates** — www.bit.ly/rym-software

Telephone and online support

Region	Contact details
All regions	Online support: www.bit.ly/rym-support
United Kingdom (UK) and EMEA	Telephone: +44 (0)1329 246 777 Address: Marine House, Cartwright Drive, Fareham, PO15 5RJ, UK.
United States (US)	Telephone: Tel: +1 (603) 324 7900 (Toll-free: +800 539 5539) Address: 110 Lowell Road, Hudson, NH 03051, USA.
Australia and New Zealand (Raymarine subsidiary)	Telephone: +61 2 8977 0300 Address: Suite 1.01, 26 Rodborough Road, Frenchs Forest, NSW, 2086, Australia.
France (Raymarine subsidiary)	Telephone: +33 (0)1 46 49 72 30 Address: 35 avenue Michel Crépeau, 17000 La Rochelle - France.
Germany (Raymarine subsidiary)	Telephone: +49 40 237 808 0 Address: Atlantic-Haus, Zirkusweg 1, 20359 Hamburg.
Italy (Raymarine subsidiary)	Telephone: +39 02 9945 1001 Address: Via L. Manara 2, 20812 Limbiate (MB), Italy.
Spain (Authorized Raymarine distributor)	Telephone: +34 96 2965 102 Email: sat@azimut.es
Netherlands / Benelux (Authorized Raymarine distributor)	Telephone: +31 (0)26 3614 905 Address: Florijnweg 21G, 6883 JN VELP, Nederland.

Region	Contact details
Sweden (Raymarine subsidiary)	Telephone: +46 (0)317 633 670 Address: Bolshedens Industriväg 18, 427 50 Billdal, Sweden.
Finland (Raymarine subsidiary)	Telephone: +358 (0)207 619 937 Address: Suomalaistentie 1-3, 02270 Espoo, Finland.
Norway (Raymarine subsidiary)	Telephone: +47 692 64 600 Address: Årvollskogen 30, 1529 Moss, Norway.
Denmark (Raymarine subsidiary)	Telephone: +45 437 164 64 Address: Centervej 7, 4600 Køge, Denmark.
Russia (Distributor)	Telephone: Tel: +7 495 788 0508 Email: info@mikstmarine.ru

Viewing product information

Use the *[Settings]* menu to view hardware and software information about your display, and connected products.

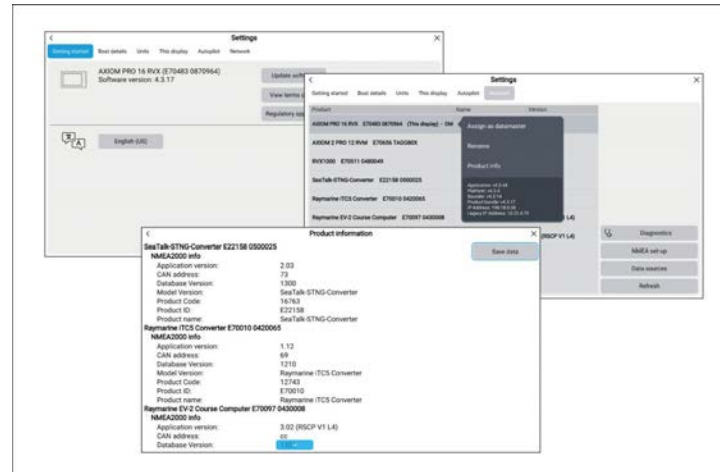

1. Select *[Settings]* from the Homescreen.
The *[Getting started]* menu contains hardware and software information for your display.
2. You can view further information about your display, or view information about products networked using SeaTalk HS and SeaTalk NG / NMEA 2000, by selecting the *[Network]* tab, then:
 - i. to display detailed software information and your display's network IP address, select your display from the list.
 - ii. to display detailed diagnostics information for all products, select *[Product info]* from the *[Diagnostics]* pop over menu.

Remote Support via AnyDesk

The AnyDesk remote desktop app is available on your Raymarine multifunction display from the app launcher: *[Homescreen > Apps]*.

The AnyDesk app enables a Raymarine Product Support representative to remotely connect to and control your MFD over an Internet connection, for the purposes of technical support and troubleshooting.

To get started, you will first need to contact Raymarine Product Support. If the representative considers that your support case would benefit from a remote session, you need to first ensure that your MFD

has an active Internet connection via Wi-Fi. Next, launch the AnyDesk app from your MFD's homescreen, and then provide the displayed unique ID to the Raymarine Product Support representative. Then follow any further instructions provided to you by the representative.

Attention

- **AnyDesk is provided for troubleshooting and support purposes only, and is NOT intended to perform remote functions on your vessel. Raymarine will NOT be held liable for damage or injury to equipment or persons caused by the use of a remote connection to your MFD.**
- **Do not disclose your AnyDesk ID to anyone other than authorized Raymarine Product Support personnel.**
- **Do not use the AnyDesk app to remotely activate connected devices such as Autopilot, Radar or Sonar hardware.**

41.2 Learning resources

Raymarine has produced a range of learning resources to help you get the most out of your products.

Video tutorials

Raymarine official channel on YouTube

- <http://www.youtube.com/user/RaymarineInc>

Training courses

Raymarine regularly runs a range of in-depth training courses to help you make the most of your products. Visit the Training section of the Raymarine website for more information:

- www.bit.ly/rym-training

Technical support forum

You can use the Technical support forum to ask a technical question about a Raymarine product or to find out how other customers are using their Raymarine equipment. The resource is regularly updated with contributions from Raymarine customers and staff:

- www.bit.ly/rym-support

Appendix A NMEA 0183 sentence support

Note:

- Axiom® Pro and Axiom® XL displays support direct NMEA 0183 connections.
- Axiom®, Axiom®, Axiom®+, Axiom® 2 Pro and Axiom® 2 XL displays do NOT support direct NMEA 0183 connections.

Supported sentences:

- **AAM** — Waypoint Arrival Alarm (Receive / Transmit)
- **ALR** — Set Alarm State (Receive)
- **APB** — Autopilot B Sentence (Receive / Transmit)
- **BWC** — Bearing & Distance to Waypoint — Great Circle (Receive / Transmit)
- **BWR** — Bearing & Distance to Waypoint — Rhumb Line (Receive / Transmit)
- **DBT** — Depth Below Transducer (Receive / Transmit)
- **DPT** — Depth (Receive / Transmit)
- **DSC** — Digital Selective Calling Information (Receive)
- **DSE** — Extended DSC (Receive)
- **DTM** — Datum Reference (Receive / Transmit)
- **GBS** — GPS Satellite Fault Detection (Receive / Transmit)
- **GGA** — Global Positioning System Fix Data (Receive / Transmit)
- **GLL** — Geographic Position — Latitude / Longitude (Receive / Transmit)
- **GLC** — Geographic Position — Loran-C (Receive / Transmit)
- **GSA** — GPS DOP & Active Satellites (Receive / Transmit)
- **GST** — GPS Pseudorange Error Statistic (Receive / Transmit)
- **GSV** — GPS Satellites in View (Receive / Transmit)
- **HDG** — Heading — Deviation & Variation (Receive / Transmit)
- **HDM** — Heading — Magnetic (Receive / Transmit)
- **HDT** — Heading — True (Receive / Transmit)
- **MDA** — Meteorological Composite (Receive / Transmit)
- **MSK** — Control for a Beacon Receiver (Receive / Transmit)
- **MSS** — Beacon Receiver Status (Receive / Transmit)
- **MTW** — Mean Temperature of Water (Receive / Transmit)
- **MWV** — Wind Speed and Angle (Receive / Transmit)
- **RMA** — Recommended Minimum Navigation Information — Loran-C Data (Receive / Transmit)
- **RMB** — Recommended Minimum Navigation Information — GPS Data (Receive / Transmit)
- **RMC** — Recommended Minimum Navigation Information — Specific GPS Data (Receive / Transmit)
- **RTE** — Routes (Receive / Transmit)
- **RSD** — Radar System Data (Receive / Transmit)
- **SSD** — AIS Ship Static Data (Receive)
- **THS** — True Heading and Status (Receive / Transmit)
- **TTM** — Tracked Target Message (Receive / Transmit)
- **VDM** — AIS VHF Data-link Message (Receive)
- **VDO** — AIS VHF Data-link Own-Vessel Report (Receive)
- **VHW** — Water Speed and Heading (Receive / Transmit)
- **VLW** — Distance Travelled Through Water (Receive / Transmit)
- **VTG** — Course Over ground & Ground Speed (Receive / Transmit)
- **VSD** — AIS Voyage Static Data (Receive)
- **WPL** — Waypoint Location (Receive / Transmit)
- **XTE** — Measured Cross Track Error (Receive / Transmit)
- **ZDA** — Time & date (Receive / Transmit)

Appendix B NMEA 2000 PGN support

Supported standard NMEA 2000 PGNs are listed below. Raymarine and other proprietary PGNs are not listed.

Note:

Support for some PGNs may be restricted to a specific application.

Administration PGNs

- **59392** — ISO Acknowledge (Receive / Transmit)
- **59904** — ISO Request (Receive / Transmit)
- **60160** — ISO Transport Protocol, Data Transfer (Receive)
- **60416** — ISO Transport Protocol, Connection Management — BAM Group Function (Receive)
- **60928** — ISO Address Claim (Receive / Transmit)
- **65240** — ISO Commanded address (Receive)
- **126208** — NMEA — Request, Commanded, Acknowledged Group Function (Receive / Transmit)
- **126464** — PGN Transmit and Receive List (Receive / Transmit)
- **126996** — Product Information (Receive / Transmit)
- **126998** — Configuration Information (Receive / Transmit)

Data PGNs

- **126983** — Alert (Receive)
- **126984** — Alert Response (Transmit)
- **126985** — Alert Text (Receive)
- **126986** — Alert Configuration (Receive) (Restricted to white listed devices only)
- **126992** — System Time (Receive / Transmit)
- **126993** — Heartbeat (Receive / Transmit)
- **127237** — Heading/Track Control (Receive) (Transmit is available in the First responder profile)
- **127245** — Rudder (Receive)
- **127250** — Vessel Heading (Receive / Transmit)
- **127251** — Rate of Turn (Receive / Transmit)

- **127257** — Attitude (Receive / Transmit)
- **127258** — Magnetic Variation (Transmit)
- **127488** — Engine Parameters, Rapid Update (Receive)
- **127489** — Engine Parameters, Dynamic (Receive)
- **127490** — Electric Drive Status, Dynamic (Receive)
- **127491** — Electric Energy Storage Status, Dynamic (Receive)
- **127493** — Transmission Parameters, Dynamic (Receive)
- **127494** — Electric Drive Information (Receive)
- **127496** — Trip Parameters, Vessel (Receive)
- **127497** — Trip Parameters, Engine (Receive)
- **127498** — Engine Parameters, Static (Receive)
- **127503** — AC input status (Receive)
- **127504** — AC output status (Receive)
- **127505** — Fluid Level (Receive)
- **127506** — DC detailed status (Receive)
- **127507** — Charger status (Receive)
- **127508** — Battery status (Receive)
- **127509** — Inverter status (Receive)
- **127510** — Charger configuration status (Receive)
- **127511** — Inverter configuration status (Receive)
- **127512** — AGS configuration status (Receive)
- **127513** — Battery configuration status (Receive)
- **127514** — AGS Status (Receive)
- **127744** — AC Power / Current-Phase A (Receive)
- **127745** — AC Power / Current-Phase B (Receive)
- **127746** — AC Power / Current-Phase C (Receive)
- **127747** — AC Voltage / Frequency-Phase A (Receive)
- **127748** — AC Voltage / Frequency-Phase B (Receive)
- **127749** — AC Voltage / Frequency-Phase C (Receive)
- **127750** — Converter (Inverter/Charger) Status (Receive)
- **127751** — DC Voltage / Current (Receive)

- **128002** — Electric Drive Status, Rapid Update (Receive)
- **128003** — Electric Energy Storage Status, Rapid Update (Receive)
- **128259** — Speed, (Receive / Transmit)
- **128267** — Water Depth (Receive / Transmit)
- **128275** — Distance Log (Receive / Transmit)
- **128520** — Tracked Target Data (Transmit)
- **128777** — Anchor Windlass Operating Status (Receive)
- **128780** — Linear Actuator Control/Status (Receive)
- **129025** — Position, Rapid Update (Receive / Transmit)
- **129026** — COG & SOG, Rapid Update (Receive / Transmit)
- **129029** — GNSS Position Data (Receive / Transmit)
- **129033** — Time & Date (Receive / Transmit)
- **129038** — AIS Class A Position Report (Receive) (Transmit is available in the First responder profile)
- **129039** — AIS Class B Position Report (Receive)
- **129040** — AIS Class B Extended Position Report (Receive)
- **129041** — AIS Aids to Navigation (AtoN) Report (Receive)
- **129044** — Datum (Receive / Transmit)
- **129283** — Cross Track Error (Receive / Transmit)
- **129284** — Navigation Data (Receive / Transmit)
- **129285** — Navigation — Route / WP Information (Transmit)
- **129291** — Set & Drift, Rapid Update (Receive / Transmit)
- **129301** — Time to/from Mark (Receive)
- **129539** — GNSS DOPs (Receive / Transmit)
- **129540** — GNSS Sats in View (Receive / Transmit)
- **129542** — GNSS Pseudorange Noise Statistics (Receive)
- **129545** — GNSS RAIM Output (Receive)
- **129547** — GNSS Pseudorange Error Statistics (Receive)
- **129550** — GNSS Differential Correction Receiver Interface (Receive)
- **129551** — GNSS Differential Correction Receiver Signal (Receive)
- **129793** — AIS UTC and Date Report (Receive)
- **129794** — AIS Class A Static and Voyage Related Data (Receive) (Transmit is available in the First responder profile)
- **129798** — AIS SAR Aircraft Position Report (Receive)
- **129801** — AIS Addressed Safety Related Message (Receive)
- **129802** — AIS Safety Related Broadcast Message (Receive)
- **129808** — DSC call information (Receive)
- **129809** — AIS Class B "CS" Static Report, Part A (Receive)
- **129810** — AIS Class B "CS" Static Report, Part B (Receive)
- **129811** — AIS Single Slot Binary Message (Receive / Transmit)
- **129812** — AIS Multi Slot Binary Message (Receive / Transmit)
- **130064** — Route and WP Service — Database List (Receive / Transmit)
- **130065** — Route and WP Service — Route List (Receive / Transmit)
- **130066** — Route and WP Service — Route/WP List Attributes (Receive / Transmit)
- **130067** — Route and WP Service — Route/WP Name & Position (Receive / Transmit)
- **130068** — Route and WP Service — Route/WP Name (Receive / Transmit)
- **130069** — Route and WP Service — XTE Limit & Navigation Method (Receive / Transmit)
- **130070** — Route and WP Service — WP Comment (Receive / Transmit)
- **130072** — Route and WP Service — Database Comment (Receive / Transmit)
- **130074** — Route and WP Service — WP List — WP Name & Position (Receive / Transmit)
- **130306** — Wind Data (Receive / Transmit)
- **130310** — Environmental Parameters (Receive / Transmit)
- **130311** — Environmental Parameters (Receive) (Transmit is available in the First responder profile)
- **130312** — Temperature (Receive) (Transmit is available in the First responder profile)
- **130313** — Humidity (Receive)
- **130314** — Actual pressure (Receive)

- **130316** — Temperature, Extended Range (Receive)
- **130569** — Entertainment — Current File and Status (Receive)
- **130570** — Entertainment — Library Data File (Receive)
- **130571** — Entertainment — Library Data Group (Receive)
- **130572** — Entertainment — Library Data Search (Receive)
- **130573** — Entertainment — Supported Source Data (Receive)
- **130574** — Entertainment — Supported Zone Data (Receive)
- **130576** — Small Craft Status (Receive)
- **130577** — Direction Data (Receive / Transmit)
- **130578** — Vessel Speed Components (Receive)
- **130579** — Entertainment — System Configuration (Receive)
- **130580** — Entertainment — System Configuration Status (Receive)
- **130582** — Entertainment — Zone Volume (Receive)
- **130586** — Entertainment — Zone Configuration Status (Receive)

Raymarine provides field programmability of the Device and System Instances within PGN 60928, which can be commanded via use of PGN 126208 — as required by the latest NMEA 2000 standard.

Appendix C LightHouse 4 software release history

The list below is a cumulative list of the new features introduced in subsequent releases of the LightHouse 4 software, since the initial release (v4.0.70; April 2022).

This list includes *new features* only. It does NOT include software maintenance items, such as bug fixes or performance improvements.

To download the software, and view the complete list of all software updates, including new features, bug fixes, and performance improvements, visit:

LightHouse 4 software download link

<https://bit.ly/LH4-download>

LightHouse 4 v4.9.37 / v4.9.167 / v4.9.330 / v4.9.357 / v4.9.360 New features:

New feature	More information
Orca app integration — the ability to transfer routes from the Orca app to a LightHouse 4 chartplotter has been added.	p.566 — Orca integration
Added ability to view 2D or 3D <i>[Buildings]</i> in the Chart app when using the latest LightHouse Charts Gen 2.	LightHouse Charts Buildings
Added new onscreen controls for <i>[Anchor mode]</i> in the chart app.	p.342 — Anchor mode
A new LightHouse Charts base map is available, which includes detailed areas of cartography for demonstration purposes.	p.267 — Simulator demonstration cartography
Added new manufacturer-specific audio app Homescreen mode icons.	p.116 — Audio app
Added new feed-specific video app Homescreen mode icons.	p.117 — Video app

New feature	More information
New onscreen Camera home icon for PTZ (Pan / Tilt / Zoom) cameras in the Video app.	p.509 — Video app controls
Added the ability to disable the GPS (USA) GNSS constellation.	p.125 — Raymarine GNSS receiver compatibility
Updated Multiple Data Sources (MDS) features to select GNSS receiver based on HDOP or Quality indicator.	N/A
Added support for JL Audio® MediaMaster 105 system using the MediaMaster MMA-1—HTML	p.540 — Compatible JL Audio® systems
Added the ability to change coordinate format when creating a waypoint at a lat / long position. Added the DD:DDDDDD (Google Maps) position format for waypoint entry.	p.203 — Placing a waypoint at a specific latitude and longitude
Added new <i>[Add another]</i> button to the <i>[Waypoint edit]</i> menu.	p.203 — Placing a waypoint at a specific latitude and longitude
Chart app info boxes have been updated to include an icon to open the context menu. A new “location” info box has been added, which can be toggled on or off.	p.247 — Info boxes
Added support for transmitting NMEA 2000 PGN 128520 — Tracked Target Data.	N/A
Updated bundled apk versions for AnyDesk™ and Netflix®.	p.34 — Pre-installed apk apps

New feature	More information
Approved new versions of NV Charts, PredictWind®, PredictWind® Offshore, and Windy™ apks for Axiom 2-Series displays.	p.630 — Android apk compatibility
Security updates to maintain compliance with the updated EU Red Cybersecurity regulations (v4.9.357 / v4.9.360).	N/A

Feature removal

Feature
The Windy™ app no longer supports Axiom-Series displays.

LightHouse 4 v4.8.164 New features:
(Software release date: *December 2024*)

New feature	More information
Improved cartography engine performance for the Chart app and support added for Gen 2 LightHouse Charts.	p.258 — LightHouse Charts Gen 2 and improved Chart app performance
Added support for vessels with electric propulsion, including a dedicated page for displaying battery and motor data in the Dashboard app.	Electric propulsion
Added support for Windlass chain counter data.	p.145 — Windlass anchor chain counter
Improved support for third-party device NMEA 2000 alert handling.	p.158 — Alarm and notification sources

LightHouse 4 v4.7.182 / v4.7.184 New features:
(Software release date: *November 2024*)

New feature	More information
Maintenance release	N/A

LightHouse 4 v4.7.61 / v4.7.172 New features:
(Software release date: *August 2024*)

General features

New feature	More information
Added the ability to control Power-Pole® trolling motors from the Sidebar.	p.194 — Power-Pole® trolling motor integration
Added the ability to control Power-Pole® anchor(s) from the Sidebar.	p.200 — Shallow anchor integration
Added new OEM commissioning feature.	p.107 — OEM Commissioning
Added the ability to apply customized Homescreen background images and Splash screen images to all networked displays at the same time.	p.137 — Splash screen and Homescreen background images
Added the ability to create Homescreen app pages for the YachtSense Link router's input and output channels.	p.555 — Router channels
Added a switch to determine if the YachtSense Link router is the primary source for Internet connection.	p.556 — Enabling and disabling the router as the Internet source
Added Autopilot status as a data item.	Pilot data
Added an onscreen keypad for Total fuel capacity and Partial fuel fills.	p.132 — Adding partial fuel fills
Added Goto options to Fishfinder context menu.	p.373 — Fishfinder context menus

New feature	More information
Added Latitude and Longitude to target context menus	p.249 — Radar target context menu
Added own boat AIS information.	Own boat AIS data
Improved bottom tracking in the Fishfinder app's Zoom mode and improved visibility of sonar image in the zoom box.	p.377 — Zoom mode
Added support for Wet Sounds WS-BB-10 marine audio receiver.	p.540 — Compatible entertainment systems
Approved installation of Remoran apk app. Approved newer versions of other apk apps.	p.630 — Android apk compatibility

Chart app features

New feature	More information
Added new SmartDrift™ feature to Chart app and Fishfinder app.	p.381 — SmartDrift™
Expanded polar tables to include <i>Beat angle</i> and <i>Run angle</i> data.	Polar table csv file layout
The chart layer for <i>[Streets & POI]</i> has been split into separate controls: <i>[Roads]</i> and <i>[POIs]</i> .	p.302 — Layers settings menu
Added the ability to drag the Context menu in the Chart app.	Moving (dragging) the context menu
Added the ability to automatically change route color.	p.218 — Changing route color
Added the ability to use a simulated Autopilot in Demo/Simulator mode.	p.266 — Simulated Autopilot control

New feature	More information
Reversing a route will now also reverse the waypoint rounding directions.	p.210 — Reversing a route
Race start line calculations now include an offset to account for the boat's <i>[Bow to GPS]</i> distance.	N/A

LightHouse 4 v4.6.148 New features:
(Software release date: *May 2024*)

New feature	More information
Maintenance release	N/A

LightHouse 4 v4.6.103 New features:
(Software release date: *March 2024*)

New feature	More information
Maintenance release with the same features as v4.6.74 which was withdrawn.	N/A

LightHouse 4 v4.6.42 / v4.6.74 (withdrawn) New features:
(Software release date: *February 2024*)

Important:

LightHouse 4 software version v4.6.74 has been removed from distribution and should NOT be used. If your display is running v4.6.74, it should be updated to v4.6.148 or later as soon as possible.

General features:

New feature	More information
Added YouTube and YouTube TV MFD apps.	p.536 — YouTube & YouTube TV
New <i>[High speed alarm]</i> (SOG).	p.164 — High speed alarm

New feature	More information
Maximum AIS targets that can be displayed simultaneously has been increased to 200.	p.403 — AIS target capacity
Added <i>[Always Off]</i> LED option for Raymarine SeaTalk NG position sensors.	p.152 — Switching off sensor LEDs
Added <i>[Find me]</i> option for Raymarine SeaTalk NG position sensors.	p.153 — Find me

First Responder new features:

New feature	More information
Added the ability to send and receive routes Over-The-Air (OTA).	p.426 — Route broadcast and receipt
Added <i>[Intercept distance]</i> and <i>[Time to target]</i> data in target context menus.	p.437 — First responder target context menus
Creeping line SAR pattern parameter name changed from <i>[Creep direction]</i> to <i>[Search orientation]</i> . Parallel line SAR pattern parameter name changed from <i>[Initial direction]</i> to <i>[1st leg direction]</i> .	p.228 — Creating a Creeping line / Parallel line search pattern
Added ability to receive and transmit NMEA 0183 sentence <i>THS</i> .	p.609 — NMEA 0183 sentence support
Added <i>[True/Relative]</i> reference data toggle target context menus in Chart app.	p.437 — First responder target context menus

Radar app features:

New feature	More information
Added <i>[True/Relative]</i> reference data toggle to Quick adjust menu and <i>[Individual target]</i> toggle to target context menus in Radar app.	p.410 — Target data reference mode

Chart app new features:

New feature	More information
Added <i>[Steer to polar]</i> to Autopilot wind vane mode.	p.357 — Autopilot wind vane mode
Expanded available AIS target data.	Full AIS data
Added <i>[Quick adjust]</i> menu to Chart app.	p.246 — Quick adjust menu
Added new <i>[Nav marks]</i> selection of waypoint symbols.	p.208 — Waypoint symbols
New <i>[Fuel range]</i> ring in Chart app.	p.254 — Fuel range

Dashboard app new features:

New feature	More information
Added ability to <i>[Start]</i> and <i>[Stop]</i> compatible generators.	p.466 — Generator start/stop
Added support for Jack Plate Position data using PGN 128780 and moved <i>[Exhaust gas temperature]</i> data item from <i>[Environment]</i> category to <i>[Engine]</i> category.	Engine data
Added new GPS data items for Opposite Tack COG and Maximum all time SOG.	GPS data

New feature	More information
Added new <i>[Next leg TWA]</i> , <i>[Target apparent wind angle]</i> and <i>[Target true wind angle]</i> in <i>[Wind]</i> data category.	Wind data
Added new <i>[Opp. tack COG]</i> data item, Included <i>[Course over ground]</i> and renamed <i>[Tack heading]</i> to <i>[Opp. tack heading]</i> in <i>[Heading]</i> data category.	Heading data
Added new <i>[Next track leg bearing]</i> data item, included <i>[Course to steer]</i> and <i>[Distance to go]</i> data items, improved naming of other data items in the <i>[Navigation]</i> data category.	Navigation data

Mercury app new features:

New feature	More information
Added integration of Mercury Skyhook, BowHook and DriftHook.	p.485 — Skyhook

Discontinued features:

The following feature has been discontinued:

New feature	More information
UAV integration and the UAV MFD app have both been discontinued.	If you require further information, please contact Product Support.

LightHouse 4 v4.5.84 New features

(Software release date: *September 2023*)

New feature	More information
Added support for Rhodan trolling motors. For details, refer to: p.192 — Trolling motor control	N/A
Added Avikus NeuBoat Dock app, for controlling an Avikus NeuBoat Docking system. For details, refer to the separate <i>Operation Instructions</i> document number: 81418.	N/A
Added support for NMEA 2000 Entertainment PGN 130579.	N/A
Added ability to download software from the internet using a wired Ethernet network connection.	p.38 — Updating software over the internet
Improved network connectivity with YachtSense Link router.	N/A
Added support for RNS-8 PoE network switch diagnostics.	p.584 — RNS-8 Diagnostic information
Added Radar context menu drag feature.	Dragging the context menu
Added new data response settings to Dashboard app.	p.471 — Data response settings
Added NMEA 0183 diagnostics menu.	p.585 — NMEA 0183 diagnostics
LightHouse Charts chart store updated to allow direct purchases.	p.257 — LightHouse charts
Automatic STW calibration (DST810).	p.95 — Automatic STW calibration (DST810)
Sonar improvements to help reduce <i>No transducer found</i> errors.	N/A

LightHouse 4 v4.4.87 New features

(Software release date: *July 2023*)

New feature	More information
Maintenance release.	N/A

LightHouse 4 v4.4.70 New features

(Software release date: *March 2023*)

New feature	More information
-------------	------------------

New Homescreen icon style. [p.112 — Homescreen app page icons](#)

Added new automatic turning to next waypoint, while following a route. [p.272 — Automatic turning](#)

New Stop Nav button in top right of Chart app. [p.245 — Chart app onscreen controls](#)

Added ability to change the size of the zoom box in Fishfinder zoom mode. [p.377 — Zoom mode](#)

New 50:50 split view for Fishfinder zoom mode. [p.378 — Zoom mode view](#)

Updated Tune frequency control to enable frequency selection in kHz for single frequency channels. [p.380 — Frequency tuning](#)

Added support for displaying Fischer Panda NMEA 2000 generator data. [p.465 — Generators page](#)

Changed the location where image files are stored. [p.99 — Taking a screenshot](#)

VesselView app renamed Mercury app. [p.480 — Mercury app](#)

Sailing polar database updated, with 70 new polars added. [p.350 — Polar laylines](#)

New feature	More information
Fishfinder bottom tracking and intensity improvements for CP370, CP470, and CP570 sonar modules.	N/A
Fishfinder gain changes now apply to historical 'scroll back' for CP370, CP470, and CP570 sonar modules. To benefit from these improvements, ensure that your CPx70 sonar module is using the latest available software.	N/A

LightHouse 4 v4.3.54 New features

(Software release date: *January 2023*)

Added support for Axiom 2 Pro displays

New feature	More information
Axiom 2 Pro lower keypad selection on initial start up.	p.85 — Axiom® 2 Pro keypad type selection
Up to 3 user-configurable keys are available on Axiom 2 Pro.	p.79 — Assigning a function to the user configurable key
Axiom 2 Pro displays include an Ambient Light Sensor.	p.100 — Auto brightness
Axiom 2 Pro displays include audio controls.	p.100 — Audio volume control
Added new <i>keep network alive</i> option:	p.136 — Homescreen settings menus
Axiom 2 Pro displays include a pilot keypad status LED.	p.182 — Pilot keypad LED status (Axiom® 2 Pro only)

General new features

New feature	More information
Added support for CAM300 cameras, including image flip controls.	p.510 — Image flip and mirroring
New Fishfinder color palettes for RVM-Series transducers.	p.383 — RealVision™ sonar display settings

LightHouse 4 v4.3.42 New features

(Software release date: *December 2022*)

Mercury VesselView new features

New feature	More information
Added support for Mercury VesselView autopilot control (Autoheading and Active route).	p.487 — Autopilot control
Added support for Mercury VesselView Active Trim set up and control.	p.490 — Active Trim
Added support for Mercury VesselView primary display.	p.484 — Mercury SmartCraft helm grouping

General new features

New feature	More information
New rudder bar indicator in Chart app:	p.275 — Rudder bar indicator
Added ability to enable Galileo satellite constellation.	p.123 — GNSS settings

LightHouse 4 v4.1.140 New features

(Software release date: *October 2022*)

New feature	More information
Maintenance release.	N/A

LightHouse 4 v4.1.65 / v4.1.75 New features

(Software release date: *September 2022*)

Mercury VesselView new features

New feature	More information
Cruise control.	p.492 — Cruise control
Troll control.	p.491 — Troll control
Switch steering angle indicator and alternator voltage.	p.493 — Steering angle indicator

General new features

New feature	More information
New hybrid chart engine for improved performance for LightHouse charts.	N/A
New automatic detection of batteries on NMEA 2000 network, and new battery configuration table and options.	p.142 — Battery configuration
New fish type waypoint symbols added.	p.208 — Waypoint symbols
Added support for the RVM-SeriesYachtSense Link router.	p.127 — YachtSense™ Link
Added ability to sync MFD with the Raymarine app, version 2.0	p.128 — My data
Sailing polar database updated with 60 new boat models.	N/A
Internal GNSS (GPS) receiver performance improvements for Axiom+, Axiom Pro and Axiom XL MFDs.	N/A

LightHouse 4 / v4.0.85 New features

(Software release date: *August 2022*)

New features:

New feature	More information
Maintenance release.	N/A

LightHouse 4 / v4.0.82 New features

(Software release date: *June 2022*)

New features:

New feature	More information
Maintenance release.	N/A

LightHouse 4 v4.0.70 / v4.0.77 New features

(Software release date: *May 2022*)

Note:

This is the first release of the LightHouse 4 operating system. The new features listed below are a comparison from the previous version of the operating system: LightHouse 3 v3.16.84.

New features:

Mercury VesselView new features

New feature	More information
Support for new VesselView Sport Exhaust mode.	p.492 — Sport exhaust
New VesselView steering angle indicator.	p.493 — Steering angle indicator
New VesselView On Board Diagnostics (OBD) indicator.	p.494 — On Board Diagnostics (OBD)
New VesselView advanced engine data page.	p.493 — Engine data page

Sirius fish mapping new features

New feature	More information
New Fish mapping chart mode available on SR200 receivers.	p.315 — Fishing chart mode
Fish mapping and weather layers available in Fishing chart mode.	p.315 — Fishing intel menu

Sirius weather new features

New feature	More information
New Sea Surface Temperature (SST) transparency control.	p.327 — Sea surface temperature and Surface pressure layers
New 10 NM range for weather watchbox.	p.331 — Weather settings menu
New legend in weather mode	p.323 — Weather mode main menu

Homescreen new features

New feature	More information
Support for custom user background images for the startup screen (splashscreen) and homescreen.	p.137 — Splashscreen and background images
Data widget (Dynamic tiles).	p.121 — Homescreen Dynamic tile

Chart app new features

New feature	More information
Added support for Imray Digital Charts.	Third-party raster charts
New route highlighting feature.	p.209 — Route highlighting
Added ability to view historical Navionics SonarChart Live in chart app.	p.306 — Depth settings menu

New feature	More information
Added Relief shading and SonarChart shading options to Navionics overlays.	p.302 — Layers settings menu
Added ability to use Speed Over Ground (SOG) instead of Speed Through Water (STW) for heading vector.	p.252 — Vessel details

General new features

New feature	More information
Fish detection algorithm improved to support CP100, CP370, CP470, and CP570 sonar modules.	p.378 — Fish detection
Added support for multi-zone volume controls for compatible JL Audio® and Rockford Fosgate® entertainment systems.	p.550 — Adjusting multi-zone controls
Spotify® app will be removed when a factory reset is performed	N/A
Radar <i>[Target expansion]</i> setting has been renamed to <i>[Expanded returns]</i> .	p.417 — Preferences settings menu

Appendix D Peripheral product software compatibility

The tables below identify the minimum software versions required for peripheral Raymarine products in order to maintain compatibility with the latest features and improvements in the LightHouse 4 operating system.

Note:

It is recommended that you always update devices to the latest available software versions.

LightHouse 4 v4.9.37 / v4.9.167 / v4.9.330 / v4.9.357

Product	New software version
• RVX1000 (E70511) Sonar module	v4.9.37 / v4.9.167 / v4.9.330
• RVM1600 (E70665) Sonar module	v4.9.37 / v4.9.167 / v4.9.330 / v4.9.357
• AR200 (E70537) Augmented Reality GNSS (GPS) and heading sensor.	v1.37 (Required to switch GPS constellation on and off.)
• RS150 (E70310) GNSS (GPS) Receiver	v1.32 (Required to switch GPS constellation on and off.)

LightHouse 4 v4.8.164

Product	New software version
• RVX1000 (E70511) Sonar module	v4.8.164
• RVM1600 (E70665) Sonar module	

LightHouse 4 v4.7.61 / v4.7.172 / v4.7.182 / v4.7.184

Product	New software version
• RVX1000 (E70511) Sonar module	v4.7.184
• RVM1600 (E70665) Sonar module	

LightHouse 4 v4.6.42 / v4.6.103 / v4.6.148

Product	New software version
• CP100 (E70204) Sonar module	v21.03.35
• CP200 (E70256) Sonar module	
• CP370 (E70297) Sonar module	
• CP470 (E70298) Sonar module	v22.01.22
• CP570 (E70258) Sonar module	
• RVX1000 (E70511) Sonar module	v4.6.148
• RVM1600 (E70665) Sonar module	
• Quantum Q24C (E70210) Radar scanner	v2.52
• Quantum Q24W (E70344) Radar scanner	
• Quantum 2 Q24D (E70498) Radar scanner	
• RMK-9 (A80217) keypad	v23.0.6
• RMK-10 (T70293) keypad	

Product	New software version
<ul style="list-style-type: none"> • Alpha 7 (E70649) Performance display. • Alpha 9 (E70650) Performance display. 	v2.0.27
<ul style="list-style-type: none"> • AR200 (E70537) Augmented reality GNSS (GPS) and heading sensor. 	v1.33 (Required for LED <i>[Off]</i> and <i>[Find me]</i> settings.)
<ul style="list-style-type: none"> • RS150 (E70310) GNSS (GPS) Receiver 	v1.29 (Required for LED <i>[Off]</i> and <i>[Find me]</i> settings.)
<ul style="list-style-type: none"> • p70 (E22166) / p70s (E70328) pilot controllers • p70R (E22167) / p70Rs (E70329) pilot controllers 	v3.13 (Required to support MFD Wind vane mode.)
<ul style="list-style-type: none"> • EV-1 (E70096) Sensor core • EV-2 (E70097) Sensor core 	v3.17
<ul style="list-style-type: none"> • JCU-3 (A80510) Joystick Control Unit 	v1.06.62
<ul style="list-style-type: none"> • M332 (9 Hz) (E70354) Thermal camera. • M332 (30 Hz) (E70353) Thermal camera. 	v2.09-45
<ul style="list-style-type: none"> • NeuBoat Dock Basic System (E70699) 	<ul style="list-style-type: none"> • ORU: v1.4.4 • CCU: v1.1.5.0

LightHouse 4 v4.5.84

Product	Minimum software version
<ul style="list-style-type: none"> • Alpha 7 performance display (E70649) • Alpha 9 performance display (E70650) 	v1.0.77
<ul style="list-style-type: none"> • RSW-Wired wind transducer 	First release
<ul style="list-style-type: none"> • RVX1000 (E70511) sonar module • RVM1600 (E70665) sonar module 	v4.5.84

LightHouse 4 v4.4.87

Product	Minimum software version
<ul style="list-style-type: none"> • RVX1000 (E70511) sonar module • RVM1600 (E70665) sonar module 	v4.4.87

LightHouse 4 v4.4.70

Product	Minimum software version
<ul style="list-style-type: none"> • RVX1000 (E70511) sonar module • RVM1600 (E70665) sonar module 	v4.4.70
<ul style="list-style-type: none"> • CP470 (E70298) sonar module • CP570 (E70258) sonar module 	v22.01.22
<ul style="list-style-type: none"> • p70 (E22166) / p70s (E70328) pilot controllers • p70R (E22167) / p70Rs (E70329) pilot controllers 	v3.12

Product	Minimum software version
• Evolution-Series autopilots EV-1 (E70096) sensor	v3.14
• Evolution-Series autopilots EV-2 (E70097) sensor	v3.14
• SeaTalk NG auxiliary alarm buzzer (A80614)	v1.06
• RMK-9 (A80217) keypad	v20.0.16
• RMK-10 (T70293) keypad	

LightHouse 4 v4.3.54

Product	Minimum software version
• RMK-9 (A80217) keypad	v20.0.16
• RMK-10 (T70293) keypad	
• RVX1000 (E70511) sonar module	v4.3.54
• RVM1600 (E70665) sonar module	

LightHouse 4 v4.1.140

Product	Minimum software version
• RMK-9 (A80217) keypad	v20.0.16
• RMK-10 (T70293) keypad	
• RVX1000 (E70511) sonar module	v4.1.140

LightHouse 4 v4.0.85

Product	Minimum software version
• RMK-9 (A80217) keypad	v20.0.16
• RMK-10 (T70293) keypad	
• RVX1000 (E70511) sonar module	v4.0.85
• CP100 (E70204) sonar module	v21.0.04
• CP200 (E70256) sonar module	
• CP370 (E70297) sonar module	
• CP470 (E70298) sonar module	
• CP570 (E70258) sonar module	

Appendix E Hardware and software compatibility

The lists below identify the LightHouse 4 software version required to support the listed hardware, and also the hardware's software version required to be compatible with the latest features and improvements in the LightHouse 4 operating system.

Note:

When upgrading your display's software, it is important to ensure that you also upgrade any networked Raymarine products to their latest available software versions. The LightHouse 4 software package available on the website also includes the latest software for networked products.

LightHouse 4 software download link

<https://bit.ly/LH4-download>

LightHouse 4 v4.10.33 / v4.10.140 / v4.10.142

- Suzuki outboard motors. For compatibility details refer to: [p.474 — Compatible Suzuki engine systems](#)

LightHouse 4 v4.9.37 / v4.9.167 / v4.9.330 / v4.9.357

- JL Audio® MediaMaster 105
- JL Audio® MediaMaster 105 using the MediaMaster MMA-1–HTML

LightHouse 4 v4.7.61 / v4.7.172 / v4.7.182 / v4.7.184

- Power-Pole® MOVE trolling motors (software **v01.00** or later).
- Power-Pole® Shallow Water Anchor.
- Power-Pole® Anchor Pump.
- Power-Pole® C-Monster Gateway (software **v00.70** or later).
- Wet Sounds® WS-BB-10 Marine audio receiver.

LightHouse 4 v4.6.148

- NeuBoat Dock System, part number: E70699.
- Capri Hertz™ audio entertainment systems.

Hardware and software compatibility

LightHouse 4 v4.5.84

- **Alpha** performance displays.
- **RNS-8** PoE network switch.
- **RSW-Wired** wind transducer.
- Rhodan trolling motor (via Rhodan gateway with compatible firmware version).

LightHouse 4 v4.4.87

- **Axiom 2 XL** displays.
- Fischer Panda generators (via Fischer Panda Communication Interface FP-CAN to NMEA 2000 (Part number: 0031409), running software **v2.11** or later):
 - Perfect Power (iSeries)
 - Compact Power (excluding 'Basic line')
 - Hybrid Power
 - Hybrid-VS

Note:

For start / stop functionality, Automatic start mode must be enabled on the Fischer Panda panel.

- Fischer Panda generators (via GP203 with firmware **v2.1.0.28** or greater):
 - P8 mini Digital
 - P9 mini Digital
 - P12 mini Digital
 - P15 mini Digital

LightHouse 4 v4.3.54

- **Axiom 2 Pro** displays.
- **RVM1600** sonar module (E70665).
- **CAM300-Series** IP camera (E70660).

LightHouse 4 v4.1.140

- **YachtSense Link** router (E70640).
- **Raymarine app** v2.0.
- Support for **DJI™** drone (UAV) removed.

LightHouse 4 v4.0.85

- **CP100** (E70204) — Bundle v21.0.04 (application v21.0-22 / platform v21.0.20).
- **CP200** (E70256) — Bundle v21.0.04 (application v21.0-22 / platform v21.0.20).
- **CP370** (E70297) — Bundle v21.0.04 (application v21.0-22 / platform v21.0.20).
- **CP470** (E70298) — Bundle v21.0.04 (application v21.0-22 / platform v21.0.20).
- **CP570** (E70258) — Bundle v21.0.04 (application v21.0-22 / platform v21.0.20).
- **RVX1000** (E70511) — v4.0.70 (same version number as MFD software).
- **RMK-9** (A80217) — Bundle v20.0.8 (application v20.0.15, / platform v18.0.17).
- **RMK-10** (A80438 / T70293) — Bundle v20.0.8 (application v20.0.15, / platform v18.0.17).

Legacy eS and gS Series compatibility with Axiom displays

As Raymarine continues to develop new features and capabilities for the LightHouse 4 operating system, the ability to downgrade some Axiom-Series models to LightHouse software v3.11.42 (for the purposes of allowing mixed networks of Axiom-Series and legacy eS/gS Series displays) has ended.

Note:

Axiom Pro **displays manufactured after August 2022** can no longer be downgraded to a version of LightHouse which is compatible with mixed systems which include legacy eS and gS Series MFDs/chartplotters.
The following table lists Axiom-Series MFDs/chartplotters and their compatibility status with legacy eS/gS Series MFDs/chartplotters:

Display	Compatibility in mixed systems featuring eS/gS Series displays
Axiom	Yes — Software must be downgraded to LightHouse v3.11.42
Axiom+	No — NOT compatible with eS/gS systems. The LightHouse OS cannot be downgraded
Axiom XL	Yes — Software must be downgraded to LightHouse v3.11.42
Axiom 2 XL	No — NOT compatible with eS/gS systems. The LightHouse 4 OS cannot be downgraded
Axiom 2 Pro	No — NOT compatible with eS/gS systems. The LightHouse 4 OS cannot be downgraded
Axiom Pro (pre-September 2022)	Yes — Software must be downgraded to LightHouse v3.11.42
Axiom Pro (post-September 2022)	No — Axiom Pro displays manufactured after August 2022 , and beginning with the following serial numbers, are NOT compatible with mixed systems featuring eS/gS Series displays: <ul style="list-style-type: none">• Axiom Pro 9 RVX — E70371-1027106• Axiom Pro 12 RVX — E70372-0923640• Axiom Pro 16 RVX — E70373-1127908• Axiom Pro 9 S — E70481-1026853• Axiom Pro 12 S — E70482-0924052• Axiom Pro 16 S — E70483-1026473

If you wish to continue using a mixed system of newer Axiom-Series MFDs/chartplotters and legacy eS/gS Series MFDs/chartplotters, you must ensure that these displays are NOT connected on the same RayNet or SeaTalk NG networks.

Appendix F Ethernet (IPv4) networking of Raymarine devices with third-party products

Raymarine uses a custom Ethernet (IPv4) networking configuration. Use the following information to help you understand how Raymarine's Ethernet (IPv4) implementation interacts with third-party Ethernet (IPv4) devices on your vessel, such as routers, switches, Access Points (APs) etc.

Important:

- Third-party networking products such as routers, switches, and Access Points (APs) *may* work when connected to Raymarine networks, when configured correctly. However, correct operation is not guaranteed. It's important to refer to the instructions provided by the relevant third-party device manufacturer, to ensure that your intended use of a third-party device is consistent with the device's design intent.
- Raymarine does not warrant that Raymarine products are compatible with products manufactured by any person or entity other than Raymarine.
- When using third-party products in your Raymarine electronics network, you should be aware of, and understand, the concepts and limitations described in the following Disclaimer:
[p.26 — Disclaimer](#)

Overview

- Ethernet (IPv4) networking is a method for interconnecting multiple electronic devices, allowing many devices to function in a network and share data using only a single RJ45 or RayNet connection for each device.
- In order to function correctly, every Ethernet (IPv4) device (whether Raymarine or third-party) must have a unique IP address allocated to it, and it must not conflict with that of any other device.
- IPv4 addresses can be centrally-allocated to devices either **automatically**, using a method known as *DHCP* (Dynamic Host Configuration Protocol), or **manually** (i.e. allocated a static IP address). The most common method for allocating IPv4 addresses on vessel electronics networks is *DHCP*. In this configuration, the *server* device is known as a *DHCP server*.

Client / Server device	Example(s)
Raymarine IPv4 DHCP client	<ul style="list-style-type: none">• Radar scanner (e.g. Quantum-Series)• Sonar module (e.g. CP470)• IP camera (e.g. CAM300)
Raymarine IPv4 DHCP server and self-addressing device	<ul style="list-style-type: none">• Chartplotter (MFD), running LightHouse 3 or LightHouse 4 (e.g. Axiom-Series)• Marine Router (e.g. YachtSense Link)
Third-party IPv4 DHCP client	IP camera
Third-party IPv4 DHCP server	<ul style="list-style-type: none">• Router• Switch• Access Point (AP)

Note:

The DHCP server maintains a pool of IP addresses and “leases” an address to any DHCP-enabled client, when the client device first powers up and announces its presence on the network. Because the IP addresses are dynamic (leased) rather than static (permanently assigned), addresses no longer in use are automatically returned to the DHCP server's pool, for subsequent reallocation.

It's also possible to have multiple DHCP servers issuing addresses on an IPv4 network, but to avoid addressing conflicts, all DHCP servers must be carefully configured to only allocate IP addresses in distinct address ranges. The *subnet mask* must also be carefully configured, to ensure that devices can correctly communicate with one another.

Implementation

- Raymarine Ethernet (IPv4) devices expect to use a private **Raymarine IPv4 network**, which is designed to be internal to the vessel only. Raymarine has carefully chosen a specific IP address range (**198.18.0.0/21**) to ensure that it does not interfere with

any external IP address ranges, or other legacy and real-world addressing constraints (including but not limited to marina Wi-Fi networks).

Note:

Raymarine's IP address range is for **local traffic** within the **vessel's private Raymarine network only**, and does NOT traverse across Raymarine products to external networks, or to the Internet.

- In a Raymarine Ethernet (IPv4) network, IP addresses are self-allocated by certain Raymarine equipment in the following range: **198.18.0.32 to 198.18.3.255** (inclusive). **You must avoid placing any devices in this range using manual (static) IP addresses.**
- Whether your network includes only Raymarine Ethernet (IP) devices, or a mixture of Raymarine and third-party Ethernet (IPv4) devices, you have 3 options for configuring the Ethernet (IPv4) network and managing the IP addresses for your devices:
 1. Use a Raymarine device as the sole DHCP server to allocate IP addresses automatically to all Raymarine and third-party Ethernet (IPv4) devices on the network. **For the purposes of simplicity and reliability, this is the recommended option for most vessels.** The following Raymarine devices can act as DHCP servers:
 - a. **Raymarine chartplotter (MFD)**, running LightHouse 3 or LightHouse 4; or:
 - b. **Raymarine YachtSense Link router**

Note:

If both a Raymarine chartplotter (MFD) **and** YachtSense Link router are present in the same network, the YachtSense Link router **MUST** be configured as the DHCP server for that network. To facilitate this, the Raymarine chartplotter's (MFD's) DHCP setting defaults to *Automatic* as standard. On power up, if the YachtSense Link router is detected on the Ethernet network, any chartplotters (MFDs) in the network will disable their own *DHCP Server*, to permit the YachtSense Link router to manage the network's IP addresses. Only Raymarine chartplotters (MFDs) running LightHouse 4 are compatible with the YachtSense Link router. Additionally, the most recent versions of the LightHouse 4 and YachtSense Link software must be used.

2. Use a third-party Ethernet (IPv4) device (such as a router or Access Point) to allocate IP addresses automatically, as a sole *DHCP server*. To do this, refer to the *Configuring a third-party router as DHCP server* section, below.

Note:

Any Raymarine LightHouse 3 or LightHouse 4 chartplotters (MFDs) will still self-allocate their own IP address, even if a third-party DHCP server is being used to allocate IP addresses to other Raymarine or non-Raymarine *DHCP client* devices (Camera, Radar, Sonar etc.) on the network.

3. Manually configure static IP addresses for your devices. The address range **198.18.0.32 to 198.18.3.255** (inclusive) is used by Raymarine equipment, and any other third-party equipment on the network should not be set to a static IP address in this range. It should instead be set elsewhere in the 198.18.0.0/21 range.

Adding third-party devices to your Raymarine Ethernet (IP) network

- It is recommended that any third-party products connecting to a Raymarine Ethernet (IPv4) network (e.g., a third-party IP camera) are configured as DHCP clients, so that they automatically get allocated a correct IP address within the range used by the **Raymarine IPv4 network**. If this is not possible, (for example, in the scenario that your third-party IP Camera requires a static IP address), you should configure the product to have a static IP

address within the following range: **198.18.0.1 to 198.18.0.31** (inclusive).

- Any third-party router in your network should be performing IPv4 *Network Address Translation* (NAT) from the private address to another one on an upstream interface.

Configuring a third-party router as DHCP server

In the scenario that you wish to use a third-party DHCP server to allocate the IP addresses for your vessel's IPv4 network, use the following information to help you configure the third-party DHCP server to work with Raymarine Ethernet (IPv4) client devices:

1. Configure the third-party DHCP server / router to use Raymarine's subnet details, which are as follows:
 - a. Set the DHCP server's IP address to **198.18.0.1**
 - b. Set the *netmask* to /21, i.e. **255.255.248.0**
 - c. Set the DHCP range from **198.18.4.0 to 198.18.7.254** (inclusive). If this is not possible, ensure that the address range is smaller than this (but within the range of **198.18.4.0 to 198.18.7.254** (inclusive)).
 - d. The address range **198.18.0.32 to 198.18.3.255** (inclusive) is used by Raymarine equipment, and therefore you must ensure that any other third-party equipment on the network is NOT set to a static IP address in this range.
2. It may be necessary to set the DHCP setting for **all** of the chartplotters (MFDs) on the vessel to *[Off]*. However, the default option (*[Auto]*) will likely work fine in many cases. If for any reason the third-party DHCP server starts up after the chartplotter (MFD) starts up, the user should manually set the chartplotter's (MFD's) DHCP switch to *[Off]*. This is because, when the chartplotter (MFD) starts up, its DHCP *[Auto]* feature tries to detect if another DHCP server is already present on the network.
3. In case of failure of the third-party device, the chartplotters (MFDs) can be easily configured to be the DHCP server again, by setting the chartplotter's (MFD's) DHCP setting back to *[Auto]*.

Adding third-party Wi-Fi Access Points / Wi-Fi routers to your Raymarine Ethernet (IPv4) network

- There is a large volume of multicast IPv4 traffic on the Raymarine Ethernet (IPv4) network. Many consumer Wi-Fi Access Points /

Wi-Fi routers simply bridge all multicast traffic from the Ethernet interface to the Wi-Fi interface when there are connected Wi-Fi clients. This will result not only in poor Wi-Fi performance but also in a reduction of usable Wi-Fi spectrum to other Wi-Fi users and vessels in the vicinity. If using a third-party Wi-Fi Access Point or Wi-Fi router, Raymarine recommends that *IGMP Snooping* is enabled on the third-party device, and additional checks are performed, in order to ensure that your device is not bridging any unexpected multicast traffic to its Wi-Fi interface from the Raymarine Ethernet (IPv4) network.

- Raymarine's YachtSense Link router is pre-configured with IGMP Snooping enabled, and therefore does not bridge internal multicast traffic on the wired network to the Wi-Fi network. No additional configuration is required in this respect.

Appendix G Android apk compatibility

Axiom-Series and Axiom 2-Series displays are based on different versions of the Android operating system, and this affects the compatibility of specific Android apk apps with each LightHouse 4 display variant.

- Axiom-Series displays are based on an **Android 6.0** (API 23) ARM7a (32-bit) system.
- Axiom 2-Series displays are based on an **Android 11.0** (API 30) ARM64 (64-bit) system.

This means that different versions of apps may be required for each platform. Additionally, some apps may not be supported by a specific platform. The list below shows the latest apps which are approved by Raymarine for use with the Axiom-Series and Axiom 2-Series displays, along with the compatibility status for each display platform.

Note:

The app versions listed below are the latest Raymarine-signed versions of the apps which are compatible with the latest version of the LightHouse 4 operating system.

App name	Axiom-Series	Axiom 2-Series	Comments
AnyDesk™	V 71.0	V 71.0	
Bouyweather®	V 1.0.2	Not supported	New versions are no longer supported.
Kinetix™	V 1.0	Not supported	Does not work on Axiom XL.
Netflix®	Not supported	V 8.139.3 build 31 51201	
NV Charts	Not supported	V2.744.232	
PredictWind®	V 4.9.5.2	V 5.3.0.1	
PredictWind® Offshore	V 5.8.3.0	V 7.5.0.1	Map flickers black on Axiom-Series.
Remoran	V 1.7. 0	V 1.7. 0	

App name	Axiom-Series	Axiom 2-Series	Comments
Spotify®	V 8.9.26.592	V 8.9.26.592	
TheyR™ Gribview	V 5.6.2	V 5.6.2	
Windy™	Not supported	V 43.0.5	

Raymarine-approved apk apps can be downloaded from the Raymarine website and installed on your display:

- To download an apk app, visit: <https://bit.ly/LH-apps>
- For instructions on how to install an apk app, refer to: [p.572 — Installing Lighthouse third-party apps](#)

Appendix H Interpreting the radar display

Interpreting objects

The size of a target appearing on screen is dependent on many factors, and may not be proportional to its actual physical size. Nearby objects may appear to be the same size as distant larger objects. Given adequate radar operator experience, the approximate size of different objects can be determined by the relative size and color / brightness of the echoes.

The size of onscreen targets are impacted by:

- The physical size of the reflecting object.
- The material that the object is made from (metallic surfaces reflect signals better than non-metallic surfaces).
- The verticality of the object (objects such as cliffs reflect signals better than sloping objects such as sandbanks).
- The height of coastal regions. (High coastlines and mountainous coastal regions can be observed at longer radar ranges; therefore, the first sight of land may be a mountain several miles inland from the coastline. Although the coastline may be much nearer, it may not appear on the radar display until the vessel is closer to shore.)
- The target's reflective visibility. (Some targets, such as buoys and small vessels, are difficult to discern because they do not present a consistent reflecting surface as they pitch and roll in the waves. Consequently, these echoes tend to fade and brighten, and at times disappear momentarily.)
- Similarly-sized targets. (Buoys and small vessels resemble each other; however, vessels can often be distinguished by their motion.)

Radar range

Minimum range

Radar performance on larger ships may suffer from shadowing where the minimum radar detection range is degraded by a combination of antenna height, ship structures and cargo. The minimum range is defined by the shortest distance at which, using a scale of 1.5 NM or 0.7 NM, a target having an echoing area of 10 m² is still shown separate from the point representing the antenna position. It is mainly dependent on the pulse length, antenna height and location, ownship structure and an efficient transmission line.

Maximum range

Interpreting the radar display

The maximum range varies considerably depending on several factors such as the height of the antenna above the waterline, the height of the target above the waterline, the size, shape and material of the target, and atmospheric conditions. Under normal atmospheric conditions, the maximum range is equal to the radar horizon and can be slightly longer. The radar horizon is longer than the optical horizon by approximately 6% because of the diffraction property of the radar beam.

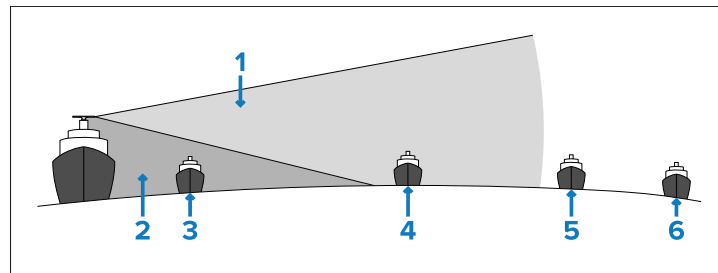

1. Radar horizon (beam).
2. Blind area.
3. Ship will not be visible on the display as it is too close and therefore outside of the radar beam.
4. Ship will be visible on the display as it is within the radar beam.
5. Ship may be visible on the display as it is only just outside of the radar beam.
6. Ship will not be visible on the display as it is too far and therefore outside of the radar beam.

Radar image quality

A number of factors may impact the quality of a radar image.

Not all radar echoes are produced by valid targets. Spurious or missing echoes may be caused by:

- Blind sectors.
- False echoes.
- Target smearing.
- Multi-path interference.
- Sea state and wave height.

- Precipitation and snow.
- Interference from other radar scanners.

Through observation, practice, and experience, you can generally detect these conditions very quickly and use the radar controls to minimize their impact.

Blind sectors

Obstructions such as funnels and masts near the radar antenna may obstruct the radar beam and cause radar shadows or 'blind sectors'.

If the obstruction is relatively narrow, there will be a reduction of the radar beam intensity, although it may not block the entire beam. However, for wider obstructions, there may be a total block of the radar beam in the shadow area. There may also be multiple echoes which extend behind the obstruction. Blind sector effects can normally be minimized by careful selection of the radar antenna's location prior to installation. Targets will not be detected if they are within the blind sector.

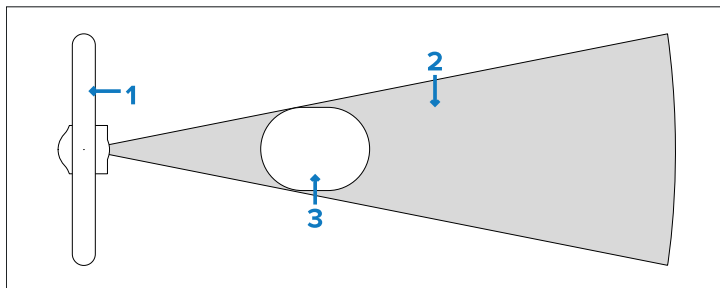

1. Antenna.
2. Blind sector.
3. Obstruction (superstructure, funnels, masts, etc.).

False echoes

Any large obstruction may reflect the radar beam, causing false echoes. The surface of the obstruction reflects a significant proportion of the transmitted energy at an angle, creating a false echo. Reflected signals from these objects reach the antenna and are presented on the bearing at which the antenna is pointing.

The range of the false echo is the same distance (via the reflecting surface) of the object causing the false echo. It is also possible to have multiple false echoes at equal distances.

False targets (echoes) usually occur as a result of reflections originating from large structures such as other ships, a harbour building, storage tanks or wind farms etc.

Ownship structures can also generate similar reflections. These reflections are normally seen as a large arc on the radar screen. Adjusting the radar's signal processing control functions may reduce or suppress a reflection, but at the expense of lower target detection performance. Radar systems provide techniques to prevent false targets resulting from previous transmissions (second-time-around echoes). Raymarine Pathfinder Radar has superior processing techniques to reduce these reflections.

Radar operators must make themselves aware of the bearings of obstructions which may produce false echoes.

Multiple echoes

Multiple echoes can occur when another ship or vessel is passing on a parallel course at short range. The radar signal will be reflected back and forth between the actual target and ownship, resulting in multiple echoes being displayed beyond the range of the actual target. Multiple echoes always occur on the same bearing as the actual target and at exact multiples of the actual target's range.

The false echoes become weaker as the amount of energy reflected diminishes with each return. Multiple echoes can be reduced and often removed by decreasing the *[Gain]* (sensitivity) or adjusting the *[Sea]* anti clutter control.

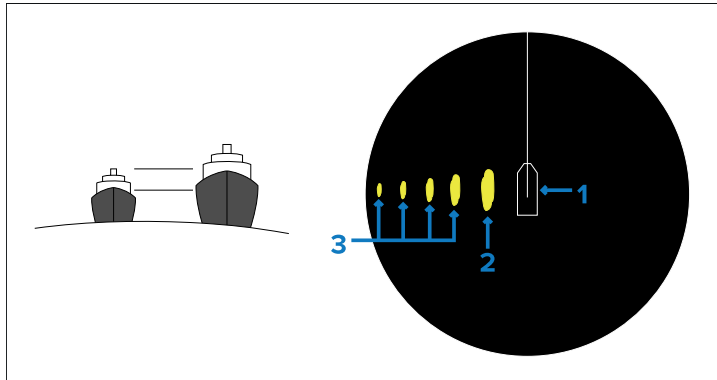

1. Ownship.
2. Actual target.
3. Multiple echoes.

Side lobe echoes

Side lobe patterns are produced by small amounts of energy from the radar beam which are radiated outside of the narrow main beam. The effects of side lobes are most noticeable with larger targets at short ranges (normally below 3 NM). Side lobe echoes form either arcs on the radar screen, or a series of echoes on either side of the actual target, forming a broken arc. The appearance of side lobe echoes can be reduced using the *[Gain]* and / or *[Sea]* anti-clutter controls.

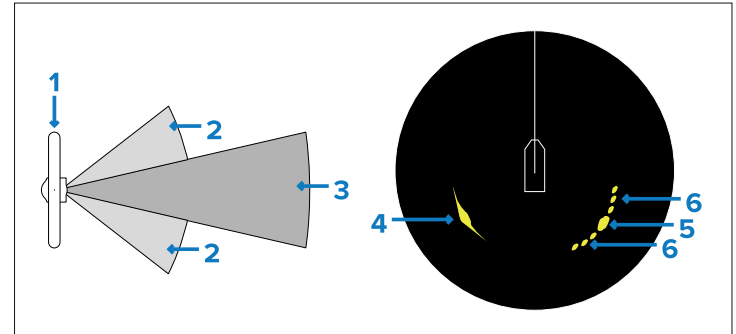

1. Radar antenna.
2. Side lobes.
3. Main lobe.
4. Arc.
5. Actual target.
6. Side echoes.

Inconsistent echoes

In built up areas and in narrow congested waters the radar beam may be reflected along a number of paths, producing confusing spurious echoes on the radar screen. Inconsistent echoes may not always appear in the same location and may not correlate. Adjusting the *[Gain]* control can minimize inconsistent echoes.

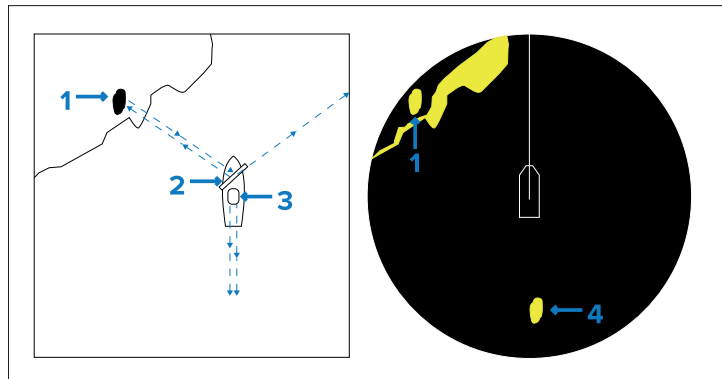

1. Actual object.
2. Radar antenna.
3. Funnel.
4. Inconsistent echo.

Ghost echoes

Ghost echoes can occur when the radar beam is reflected off of an obstruction, like a ship passing between the antenna and the actual target. This can cause a ghost echo of the actual target to appear on the bearing to which the antenna is pointing. The ghost echo will behave in the same manner as the actual target. However, because the antenna is not directed at the actual target, the returns from the ghost target will be weaker than those of the actual target. The range of the ghost echo will be the same as the range of the actual target. The ghost echo will appear on the radar screen at the same radius as the actual target. The VRM facility can be used to confirm this. However, there is no way of determining if the target is a ghost echo or the actual target.

Other types of ghost echoes include echoes of groups of targets (which appear to be real). When in the vicinity of land masses, these may be from large inland objects and may be caused by a combination of atmospheric conditions, unusual propagation conditions, and reflection.

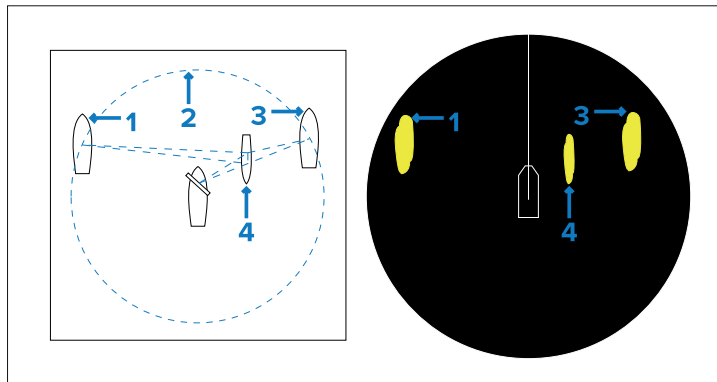

1. Actual target.
2. Common radius.
3. Ghost target.
4. Passing ship or other obstruction.

Virtual image

A large target close to ownship may be represented at two positions on the screen. One of them is the actual echo directly reflected by the target, and the other is a false echo which is caused by the

mirror effect of a large object on or close to ownship. For example, if ownship comes close to a large metal bridge, a false echo may temporarily be seen on the radar screen.

Target smearing

Where obstructions occur in close proximity to the antenna, the radar beam may be dispersed causing target smearing to occur.

Target smearing is indicated by a number of weaker echoes appearing around a stronger target echo on the radar screen. When the antenna points directly at the target, the returns are at their strongest, and these form the thickest part of the arc-shaped pattern on the screen.

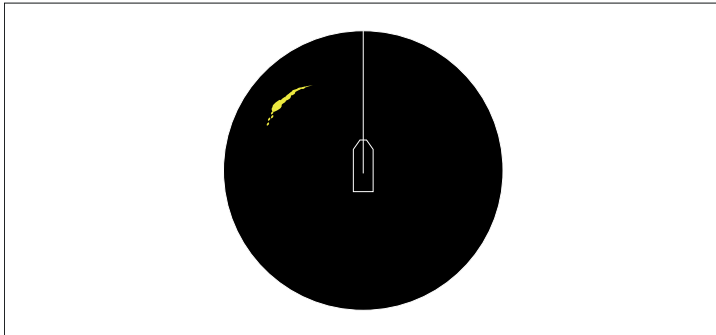

Multi-path interference

The radar beam can reflect back directly from the target or from a sea surface reflection of the target. When this multi-path interference occurs, the two signals will either reinforce one other or cancel each other out, creating a null.

Multi-path interference usually occurs on simple targets (comprising a single reflector) such as buoys, in calm sea states where the water is acting like a mirror. Multi-path interference may produce a large number of signal nulls at short range that become less frequent as range increases.

In higher sea states, when the sea is rough and the water is less likely to reflect, or when the target is complex (comprising a number of reflectors), the effect of multi-path interference is less pronounced, so the nulls are less deep. As the height of the radar antenna (or target) increases, the frequency of the nulls also increases. The frequency of the nulls also increments with increasing radar frequency.

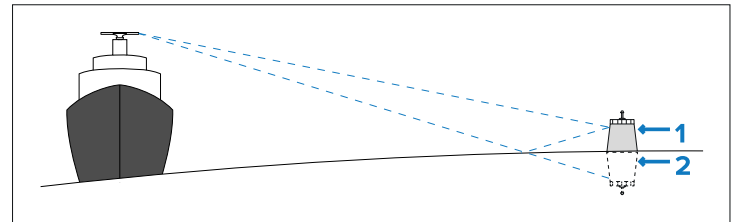

1. Actual target.
2. Reflection.

Radar interference

Interference from other radar scanners operating in the area is shown on the screen as irregular, curved, spoke-like patterns extending from the center to the edge of the radar image.

If interference is present, use the *[Interference Rejection]* control in the *[Radar Sensor]* menu to suppress the interference.

The higher the *[Interference Rejection]* level, the more interference suppression is used.

Atmospheric conditions

Radar signals can be adversely impacted by poor atmospheric conditions.

The radar beam normally travels in a straight line; however, certain atmospheric conditions may cause the beam to bend upwards or downwards. The effect of this condition is known as *anomalous propagation*.

Anomalous propagation

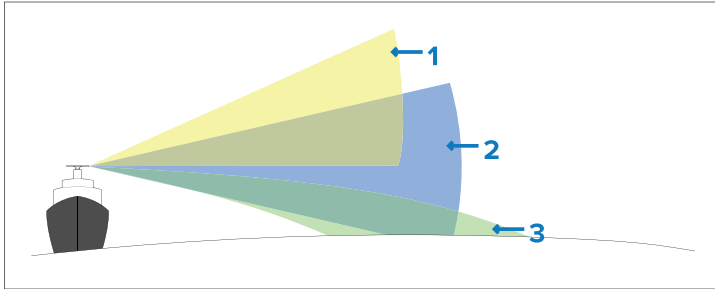

1. **Sub-refraction** — Sub-refraction occurs under unstable atmospheric conditions and causes the radar beam to bend upwards. Sub-refraction causes the radar beam to overshoot distant targets that would have been detected in standard atmospheric conditions. Sub-refraction results in a reduced operational range of the radar.
2. **Standard refraction** — Standard radar beam refraction occurs under normal atmospheric conditions.
3. **Super-refraction** — Super-refraction occurs under stable atmospheric conditions and causes the radar beam to bend downwards. Super-refraction causes the radar beam to follow the earth's surface and improves the operational range of the radar, enabling detection of targets over the horizon.

Ducting

Ducting is a special type of super-refraction occurring when the radar beam, which is bent downwards, reflects off the earth's surface back into the atmosphere. In this scenario, the beam is trapped by a layer of dense air which causes the beam to be reflected back to the earth's surface. This action may occur a number of times, allowing targets to be detected over far greater distances than the radar's usual operation range. However, these echoes may return

several signals later and are shown at false ranges. Transmission 'jitter' techniques are applied to minimize these false echoes or second-time-round returns.

Examples of atmospheric conditions:

- **Fog and mist** — Fog and mist may cause some signal attenuation, resulting in a small reduction in radar range.
- **Dust storms** — In some locations, dust storms can produce difficult conditions, appearing similar to clutter on screen.
- **Hail, Snow and Ice** — Hail and snow produce effects similar to that of rain clutter. Dense snow has a greater effect than lighter flurries which, owing to the small reflecting surface, have minimal effect. The echoes from ice depend on the form and shape of the ice. In general, the effects produced by various forms of ice are as follows:
 - *Smooth flat ice*: Most of the radar beam is reflected at the angle of incidence, providing little or no return signal. Sometimes an advantage is gained by setting up the controls to obtain sea clutter right up to the edge of the ice. Patches of water in a smooth ice field are often revealed by clutter returns when sufficient wind disturbs the surface of the water.
 - *Pack ice*: Strong multiple echoes are obtained from pack ice, producing a pattern on screen similar to excessive sea clutter. The ice left in the wake of a vessel passing through an ice field may be distinguished clearly on the screen.
 - *Ice walls*: Strong echo returns are obtained depending on the angle at which the walls are with respect to the sea surface, to scatter the reflected beam.
 - *Icebergs*: As the angle of iceberg faces is rarely normal to the surface of the sea, much of the reflected signal from the radar beam does not reach the antenna, providing a weak signal return. Also, the surrounding dense air produces a higher than usual atmospheric attenuation.
 - *Growlers*: The detection of growlers by radar is uncertain due to the small surface area above water and the mass that is submerged.

Reflectors and beacons

Reflectors

Reflectors are designed to give maximum returns from radar transmissions and may be fitted to buoys to aid navigation, or to sundry features such as dangerous outcrops of rocks, or any hazard that would impair the navigation of a vessel. Small boats may also have reflectors fitted to increase the range at which they can be detected.

Note:

Some small buoys have a reduced cross-sectional area when heeling over in high sea states.

Beacons

Radar beacons (also known as RACONS) produce a specific, coded signal response when the radar transmission interrogates the beacon. The reflected signal then renders echoes precisely on the radar display. This effect can be reduced when using a high Correlation level (RACONS are not normally affected by Interference Rejection).

Target Detection in clutter conditions

Gain

The raw radar return signal consists of targets, precipitation sea clutter, and a level of noise generated by the radar system. The *[Gain]* control reduces unwanted radar returns to optimize the radar image.

The manual *[Gain]* control sets the detection threshold for the strength of targets. The gain should be set to a level that eliminates or produces minimal noise, when viewed beyond any sea clutter. The *[Gain]* control may require further adjustment when the range scale changes.

Sea state

Low (calm) sea state

Multi-path signals can either enhance or reduce signal strength, depending on the target range and characteristics. The detection range for targets at optimum Gain, assuming that the targets are not obscured by the horizon, will depend on a target's characteristics and the propagation (ducting) conditions. In some circumstances, ducting will permit visibility of targets at much longer ranges than could normally be expected. A radar antenna physically located in a higher position will normally increase the range of detection, but may deteriorate performance in adverse clutter conditions.

Raymarine's Pathfinder radar transmits multiple pulse lengths, which provides enhanced detection.

High (rough) sea state

Rough sea: As sea roughness increases, target detection is less affected by multi-path effects, but more adversely affected by sea clutter. The nature of the signal reflected from a wave is different than the signal reflected from a target. Processing techniques assist in making the target more visible. Clutter signals increase when viewed upwind. Although sea clutter signals can look like actual targets, as most clutter is in the form of sea spikes, they will fail to correlate.

The rapid movement of high speed ships (especially on shorter range scales) may fail to correlate, impacting target detection. Very large waves may also obscure targets, and in these conditions, targets may not be visible to the radar system.

High winds will cause small targets (e.g. buoys and yachts) to heel over, reducing the reflected radar signal and therefore negatively impacting target detection.

Sea clutter

Radar echoes from breaking waves, sea spray and backscatter appear on the radar screen as clutter. The clutter appears centered around ownship, which reduces performance of short range target detection. These echoes are not repetitive or consistent in position or size. With high winds and extreme conditions, echoes from sea clutter may cause dense background clutter in the shape of an almost solid disc. The *[Sea]* anti-clutter control is used to reduce the clutter, improving the quality of the radar image.

The clutter range is dependent on the radar antenna height and the sea state, although other factors can also influence the extent of the clutter.

The *[Sea]* anti-clutter control helps to improve target detection by reducing the visibility of clutter on the radar screen.

The *[Sea]* anti-clutter control applies maximum attenuation at zero range (ownship), and reduces the attenuation as the range increases.

The *[Sea]* anti-clutter control can be manually adjusted or set to automatic.

Rain clutter

Precipitation appears on the radar screen as lots of small echoes which continuously change size, intensity and position — this is known as clutter. The clutter can sometimes appear as large hazy areas, depending on the intensity of the rainfall. The clutter reduces the radar's target detection performance.

The level of reduction in target detection performance is dependent on radar antenna characteristics, transmission frequency and pulse length.

A shorter transmission pulse provides better detection.

The *[Rain]* anti-clutter control helps to improve target detection by reducing the impact of precipitation on the radar screen. However, solid targets such as land masses will appear thinner.

When the *[Rain]* anti clutter control is set to *[Auto]*, target detection is optimized and a short pulse for conventional magnetron transmitters is selected to provide best performance.

The Raymarine Pathfinder radar features a high discrimination on all range scales, maintaining a higher detection performance in all rain clutter conditions.

Appendix I Interpreting the Sonar display

Factors influencing the sonar display

The quality and accuracy of the sonar display can be influenced by a number of factors including vessel speed, target depth, target size, background noise, interference, and transducer frequency. Understanding these factors can assist you in interpreting what the sonar is displaying.

Vessel speed

- **Target shape** — The target shape changes, depending on vessel speed. Slower speeds return flatter, more horizontal marks. Higher speeds cause the target to thicken and arch slightly, until at fast speeds the mark resembles a double vertical line.
- **Cavitation** — At higher vessel speeds, propellers cause air bubbles to be formed, which appear as noise on the sonar screen, making it difficult to detect targets.

Target depth

Deeper targets will appear smaller and lighter onscreen, compared to targets of the same size that are closer to the surface.

Target size

Generally, target size is relative; the larger the target, the larger the target will appear onscreen.

Background noise

The sonar image can be negatively impacted by returns received from: floating or submerged debris, propeller wash, rain, sea state, or vessel movement. This noise reduces target detection performance. The *[Sensitivity settings]* can be used to help reduce impact of noise. Some settings can also be automatically controlled according to depth and water conditions.

Interference

Interference from other nearby sonar operating in close frequency proximity can negatively impact the sonar image. This interference, known as “cross-talk interference” causes vertical “rain drops” throughout the water column.

Transducer frequency

- **Low frequency (e.g.: 50 kHz)** — Lower frequencies can penetrate deeper into the water column than higher frequencies, but at reduced resolution. Lower frequencies are not as effective at detecting smaller targets.
- **High frequency (e.g.: 200 kHz)** — Higher frequencies provide better resolution at shallower depths. Higher frequencies are more effective at detecting smaller targets.
- **CHIRP sonar** — CHIRP sonar combines both low and high frequency ranges, providing the benefits of both.

Interpreting the bottom

The bottom is represented by a solid line at the bottom of the screen and usually produces a strong echo. As a general rule: the thicker the bottom line, the harder the bottom.

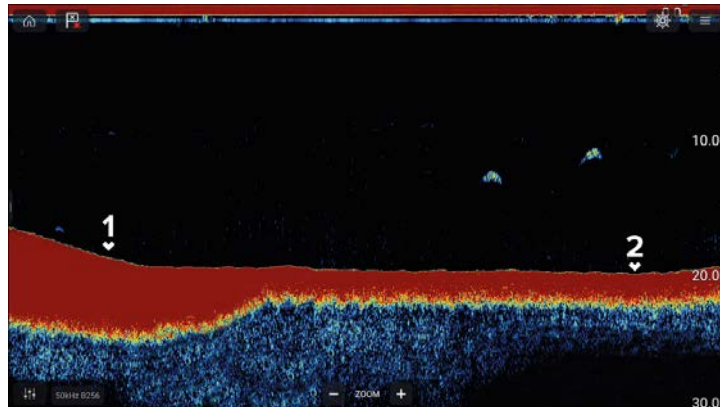

1. Hard bottom.
2. Soft bottom.

Multiple bottoms

It is possible that the sonar signal can make 2 or more complete trips: hitting the bottom, bouncing off the vessel, and then reflecting off the bottom again. This is most common in shallow waters, or if the bottom is very hard.

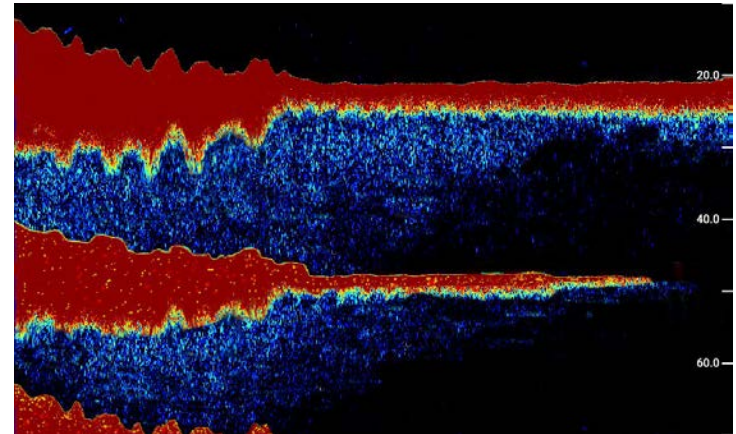

Hard bottoms

A hard bottom produces a stronger sonar signal which is displayed as a thicker, solid bottom line, primarily consisting of the color used to represent the strongest returns (e.g.: the darkest color). Hard bottoms may produce a more prominent second bottom line onscreen.

Examples

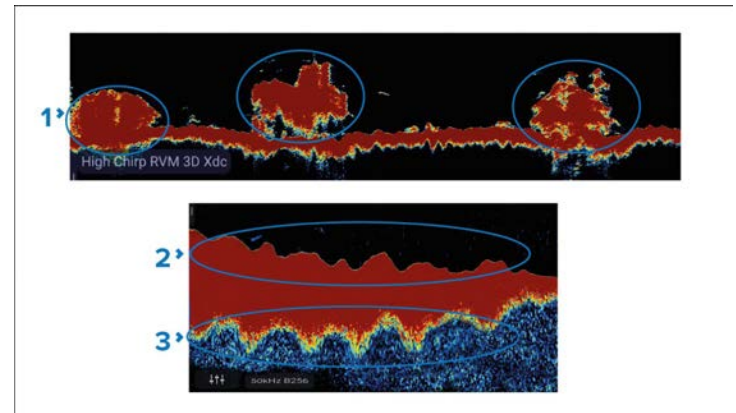

Hard structure like rocks (2) and wrecks (1) will be displayed as solid returns connected to the bottom, producing an irregular line with

peaks and troughs. Tails (3) protruding below the bottom line are another sign of a hard bottom. When trying to identify a hard bottom, you can set the sonar depth to 3 or 4 times the actual depth and a second or multiple bottoms should appear under hard bottom areas.

Soft bottoms

A soft bottom produces a weaker sonar signal, which is displayed as a thinner overall line. Soft bottoms can also produce voids under the bottom line, instead of weaker returns.

Mixed bottom

A mixed hard and soft bottom may result in a mixture of strong and weak returns.

Note:

Sonar settings can usually be changed to use different, or inverted color palettes. Ensure that you know which colors are being used to represent strong and weak signals.

Bottom line

The bottom line feature displays a white line along the bottom, which helps distinguish between the bottom and targets close to the bottom.

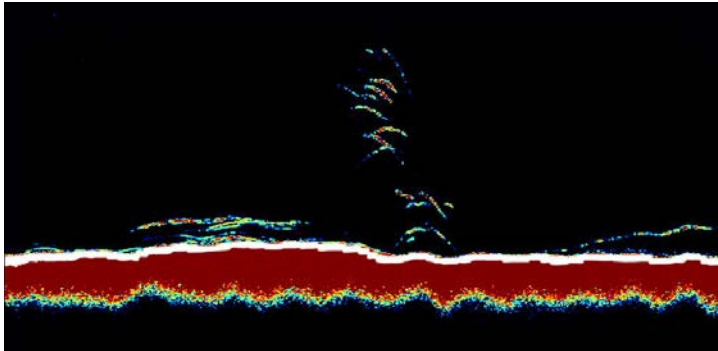

Interpreting objects on the sonar display

The size at which a target appears on the sonar display is dependent on many factors, and may not be proportional to its actual physical size.

Moving targets (fish)

Moving targets (such as fish) appear as objects in the water column. The shape and size of a displayed target do not necessarily reflect actual target shape and size. Target shape and size are influenced by the sonar technology in use and the velocity of the target.

1. When using traditional **non-CHIRP sonar**: Fish targets appear as blob-like shapes on the screen.
2. When using traditional **CHIRP sonar**: Fish targets appear as arches on the screen.

Traditional non-CHIRP vs CHIRP

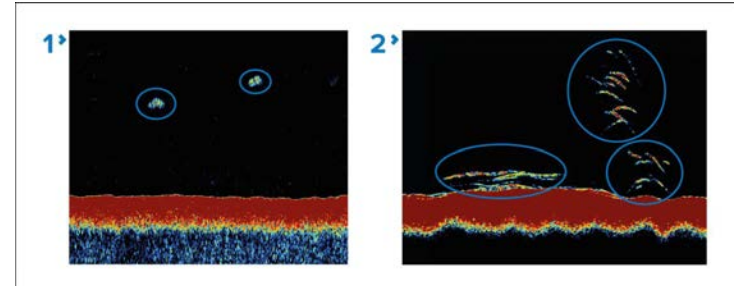

Target's length

The length of targets is determined by the duration of time in which the detected target is in the transducer's beam. If the target passes through the transducer beam quickly, the target will be narrow. The longer the target is within the transducer beam, the longer the target will appear on the screen.

Fish arches

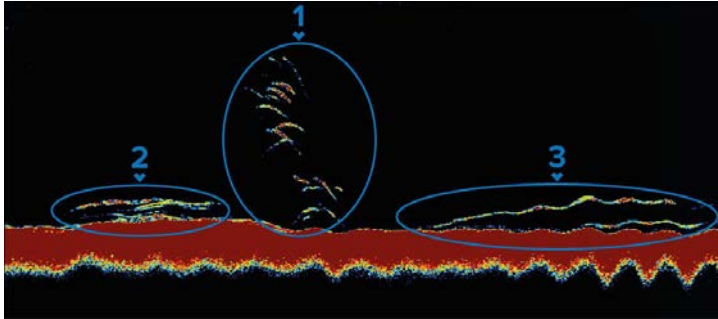

With CHIRP sonar, targets travelling through the transducer beam will appear as arches (1). This is because the transducer's beam is weaker at the edges than in the middle. Either side of the arch represents the target passing through the strongest part of the transducer beam. Targets that look like half an arch, have passed through the beam too quickly for the complete arch to be formed. The slower a target moves through the beam, the flatter and longer it becomes (2). If the target remains under the transducer beam for a long time, the target will appear as a flat line stretching across the screen (3).

Target's vertical width

The vertical width of a target can be used to help differentiate a target's size. The bigger the vertical width, the bigger the target. For fish, the size of the displayed target is dependent on the size of the fish's swim bladder, rather than its overall size. Fish swim bladder size varies between different species of fish. **The fish bladder is represented by the vertical width of the target, at or near its center.**

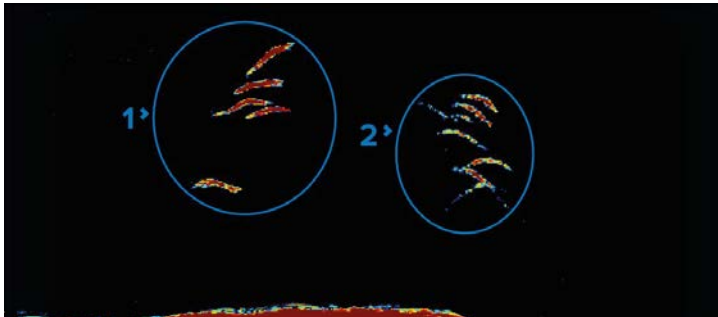

Thermoclines

1. Larger vertical width = larger fish.
2. Smaller vertical width = smaller fish.

Thermoclines

A thermocline is a distinct transition layer in the water which separates warmer surface water from colder, denser, deeper water.

Thermoclines are represented on the screen as a horizontal layer in the water column.

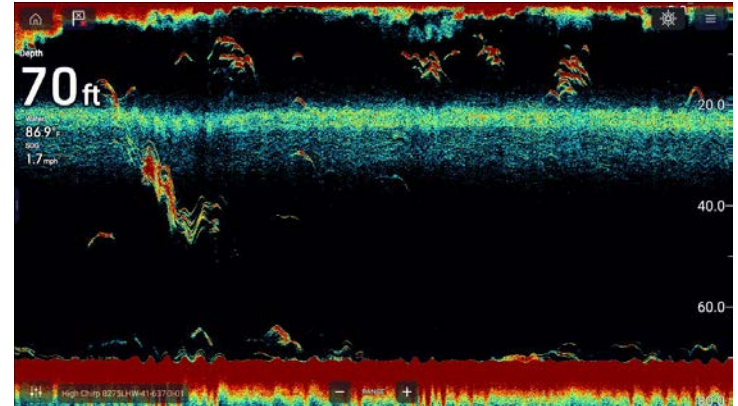

Generally, lower transducer frequencies are better for showing thermoclines.

Appendix J Glossary

Navigation glossary

Common terms and abbreviations used in navigation.

Term	Meaning
Active navigation	Active navigation is the term used when the display is performing navigation to a destination point. The destination point can be a 'Goto' (to an onscreen cursor position or a single waypoint), or part of a 'Follow' (to a waypoint within a route).
AIS (Automatic Identification System)	A tracking system enabling you to receive positional information broadcast by other vessels, and to transmit positional information for your own vessel. AIS is used to identify, locate and track marine vessels in the chart and radar applications. An AIS receiver or transceiver is required to view AIS information.
Auto range	A mode that ranges the chart application automatically, to ensure both the vessel and target waypoint are always visible.
Course Over Ground (COG)	COG is the actual direction of travel, relative to fixed land. Vessel heading may differ from COG due to the effects of currents, tide and wind. COG is transmitted by GNSS (GPS) receivers. Supported data: <ul style="list-style-type: none"> • NMEA 2000: PGN 129026 • NMEA 0183: RMC
Course up (CU / C-up)	The chart or radar is orientated so as to show your current course directly ahead of your vessel icon. The chart will rotate so that your Course Over Ground (COG) is always upward on the screen.

Term	Meaning
Cross Track Error (XTE)	The amount of deviation from your intended course, expressed as a distance. In the event that you steer off-track, you can create a new course to the target by selecting "Restart XTE" on your pilot controller or multifunction display.
Direction of Relative Motion (DRM)	The direction a target is travelling in relation to your own vessel's direction and speed.
Follow	The action whereby the display is placed in active navigation following a route.
GNSS (Global Navigation Satellite System)	A constellation of Earth orbiting satellites that can be used to plot latitude, longitude, altitude, Course Over Ground (COG), and Speed Over Ground (SOG). Current available GNSS are: <ul style="list-style-type: none"> • <i>GPS</i> (USA) • <i>BeiDou</i> (China) • <i>Galileo</i> (EU) • <i>GLONASS</i> (Russia)
Goto	The action whereby the display is placed in active navigation travelling to a cursor location or a single waypoint.
Head up (HU / H-up)	The chart or radar is orientated so as to show your current heading directly ahead of your vessel icon at all times. As your vessel changes direction, the chart or radar image rotates accordingly to reflect the new bearing. In Head-up, the motion mode is fixed to Relative motion.

Term	Meaning
Heading (HDG)	Compass direction of travel. Heading can be relative to True north or Magnetic north. Heading can be transmitted from a ship's compass or heading sensor. Supported data: <ul style="list-style-type: none"> • NMEA 2000: PGN 127237 / 127250 • NMEA 0183: HDG / HDM / HDT
Latitude (Lat)	A geographic coordinate which indicates the position of a point on the Earth that is either north or south of the equator. When provided as a coordinate, the number of degrees is determined in relation to how far (0° to 90°) north or south the coordinate is from the Earth's equator — where 90° refers to either the North Pole or South Pole and 0° refers to the equator. One degree of latitude is approximately equivalent to 60 nautical miles.
Longitude (Lon)	A geographic coordinate which indicates the position of a point on the Earth that is either east or west of the prime meridian. When provided as a coordinate, the number of degrees is determined in relation to how far (0° to 180°) east or west the coordinate is from the prime meridian.
North up (NU / N-up)	The chart or radar image is orientated so that true north is always upward on the screen. As your vessel changes direction, vessel icon (chart) or ship heading line (radar) rotate accordingly to show your relative position to true north.
Rate of Turn (RoT)	RoT is the speed at which your vessel turns in a given direction, typically when under autopilot control.

Term	Meaning
Relative Motion (RM)	In the Chart and Radar applications, relative motion mode fixes your vessel's position and the chart or radar image moves relative to your vessel. In Relative Motion mode you can use the <i>[Boat position]</i> setting to determine whether the vessel position is fixed in the <i>Center</i> of the chart display or has a <i>Partial offset</i> , or <i>Full offset</i> . Selecting the partial or full offset has the effect of increasing the view ahead.
Route (RTE)	A series of waypoints typically used to assist with journey planning and navigation. A route is displayed on screen as a series of waypoints linked by a line.
Speed of Relative Motion (SRM)	The velocity of a target relative to your own vessel's velocity (E.g.: If you are travelling in the same direction as a target, the relative speed will be the difference between your vessel's speed and the target's speed. If you are travelling towards / away from each other then relative speed is the combination of both vessel's speeds).
Speed Over Ground (SOG)	The actual speed of travel, relative to fixed land. Vessel speed may differ from STW due to the effects of currents, tide and wind. SOG is transmitted by GNSS (GPS) receivers. Supported data: <ul style="list-style-type: none"> • NMEA 2000: PGN 129026 • NMEA 0183: RMC
Speed Through Water (STW)	The speed of your vessel through the water, also known as boat speed. Due to tide and current this will be different than Speed Over Ground (SOG). STW is measured by a speed transducer. Supported data: <ul style="list-style-type: none"> • NMEA 2000: PGN 128259 • NMEA 0183: VHW

Term	Meaning
Time To Go (TTG)	The time remaining until you reach the destination point.
Track	A visible trail displayed in the Chart app on a multifunction display, showing the passage you have taken. The trail consists of a series of track points which are created automatically. You can save the track to create a permanent record of where you have been. You can also create a new route from a track.
True Motion (TM)	<p>True Motion mode fixes the chart position and the vessel icon moves across the screen. As the vessel's position approaches the edge of the screen, the chart image is automatically redrawn to reveal the area ahead of the vessel.</p> <p>As the vessel's position approaches the edge of the display, the image is automatically redrawn to reveal the area ahead of the vessel.</p> <div style="border: 1px solid black; padding: 5px; margin-top: 10px;"> <p>Note: True Motion mode is not available when the orientation is set to "Head-up".</p> </div>
Waypoint (WPT)	A position marked on the screen to indicate a location to navigate to. Waypoint positions are defined by Longitude / Latitude coordinates, and can be saved for future use. As well as acting as position markers, waypoints are also the building blocks used to create routes. Waypoints can be created and displayed in the Chart, Radar, and Fishfinder apps on a multifunction display.

Sailing glossary

Common terms and abbreviations used in sailing.

Term	Meaning
Apparent Wind	<p>The wind flow observed when the vessel is in motion, relative to the vessel's heading. Apparent wind is different from True wind in that it takes into account your vessel's movement, i.e.: speed and direction of travel. Apparent wind is the raw data that is reported by wind transducers, which can then be used in conjunction with other data sources to calculate True wind.</p> <p>Supported data:</p> <ul style="list-style-type: none"> • NMEA 2000: PGN 130306 • NMEA 0183: MWV
Apparent Wind Angle (AWA)	<p>The wind angle observed when the vessel is in motion, relative to the vessel's heading. AWA is a combination of the true angle of the wind and the angle that is experienced due to the direction and speed of travel.</p>
Apparent Wind Speed (AWS)	<p>The wind speed observed when the vessel is in motion. AWS is a combination of the true speed of the wind and the speed at which you are travelling.</p>

Term	Meaning
Close-hauled / Beating	Generally, when sailing upwind, the tighter the angle at which the vessel sails with respect to the wind, the faster the vessel will travel. When a vessel's sails are pulled in tightly to the vessel's centerline in order to maximize the vessel's speed when travelling upwind, it is known as sailing "Close-hauled" or "beating". There's a "no-go" zone directly into the wind where a vessel cannot sail in a forward motion. Also, sailing too close to the wind ("pinching") can reduce both speed and efficiency in terms of the vessel's forward motion. Therefore, maximizing forward motion when sailing upwind requires the optimization of both the vessel's sail rigging and the vessel's angle with respect to the wind direction, which is typically 30 to 45 degrees.
Distance to Tack	The travel distance remaining until you need to tack.
Distance to Line	Distance remaining to the closest point along the race start line.
Downwind	Moving in the direction that the wind is blowing.
Ground Wind Direction (GWD)	The direction of the wind relative to north, as observed on land. This is the actual direction the wind is blowing. In addition to Apparent Wind Angle (AWA), Course Over Ground (COG) from a GNSS receiver is also required in order to calculate GWD.
Ground Wind Speed (GWS)	The wind speed observed when stationary, as observed on land. GWS is the actual speed at which the wind is blowing over land. In addition to Apparent Wind Speed (AWS), Speed Over Ground (SOG) data from a GNSS receiver is also required in order to calculate GWS.

Term	Meaning
Header	A wind shift which causes your vessel to turn more downwind.
Laylines	Vector lines showing the course the boat will take when sailing at the optimum angle to the wind, on either tack.
Leeway	The difference in angle between desired heading and actual course, caused by sideways movement of a sailing boat due to the wind.
Lift	A wind shift which allows your boat to turn upwind and closer to your destination.
Line bias	The distance advantage conferred by crossing the start line at the favored end (the end which is more upwind) of the race start line.
Polar table	A performance profile for a vessel, showing the vessel speed achievable at varying angles to the wind, with varying wind speed. In sailing, the Velocity Made Good (VMG) principle demonstrates that travelling in a straight line is not always the quickest route, and polars enable you to optimize your vessel's performance to its best advantage, by improving the accuracy of laylines to display how far you need to sail on a current tack to reach a target waypoint after tacking, and taking wind conditions into consideration.
RSW-Wired (Raymarine Smart Wind)	The Raymarine Smart Wind transducer series. The RSW-Wired series of transducers include a built-in attitude sensor, which is used to provide more accurate readings than standard wind transducers.
Sail plan	Sail configuration recommendations based on wind conditions.
Sailing upwind	Sailing close to the wind direction.

Term	Meaning
Tack	A course change made by a sailing vessel, by turning its heading into and through the wind.
Tacking	The zig-zag maneuver a sailing vessel makes when travelling upwind.
Time To Burn (TTB)	The time remaining during race start countdown before the vessel needs to start moving towards the start line at full speed.
Time to Tack	The amount of time remaining until you need to tack, if the current course and speed are maintained based on the calculated laylines.
True Wind	The actual wind flow; the wind flow that you experience on the water, when stationary. True wind is calculated from Apparent wind data from a wind transducer and STW (Speed Through Water) data from a speed transducer.
True Wind Angle (TWA)	The angle of the wind over water, relative to the vessel's bow, observed when stationary.
True Wind Direction (TWD)	The direction of the wind relative to North. This is the actual direction in which the wind is blowing. In addition to Speed Through Water (STW), Heading data is also required in order to calculate TWD.
True Wind Speed (TWS)	The wind speed observed when stationary, on the water. TWS is the actual speed at which the wind is blowing over water.
Velocity Made Good (VMG)	Sailing term related to the component of a sail vessel's velocity vector that is in the direction of true wind.
Wind shift	The amount of variation in True Wind Direction (TWD) over time.

Appendix K Document change history

Documentation for current products is regularly updated to ensure accuracy and reflect changing product features and / or specifications. Changes made to this document since its last revision are listed below.

Document number:	Document name:
81406	LightHouse 4 Operation Instructions

Changes:

Revision	Date	Applicable software version(s)
25	October 2025	v4.10.140 / v4.10.142

- Minor editorial improvements.

Changes:

Revision	Date	Applicable software version(s)
24	August 2025	v4.10.33 / v4.10.140

- Minor editorial improvements.
- Updated New Features chapter to reflect v4.10.33 / v4.10.140.
- Added new Suzuki app chapter.
- Updated Startup wizard details to include Homescreen icon style selection.
- Added details of new plus [+]/icon on Homescreen.
- Added details of track spacing interval when in Auto.
- Added LightHouse Charts new features section.
- The LightHouse Charts details have been re-written.
- Added [Clear cache & cookies] option to the [Diagnostic] button on the [Network] settings menu.
- Added new app and apk troubleshooting section.
- Updated Auto-route details to reflect improved usability.
- Added details of the new onscreen indicator method for changing Chart app and Radar app orientation.
- Added details of how to change a camera’s channel.

- Added details of RealBathy feature improvements made in v4.9.167 / v4.9.330
- Added details of new online check for software updates.
- Moved the Raymarine app details from YachtSense ecosystem chapter and replaced the details in the Mobile app support chapter.
- Updated details of older “Legacy” Raymarine mobile apps.
- Added a new *Engine integration & autopilot control* chapter.
- Added a new *Interpreting sonar*” appendix.

Changes:

Revision	Date	Applicable software version(s)
23	August 2025	v4.9.360

- Added references to v4.9.360.

Changes:

Revision	Date	Applicable software version(s)
22	July 2025	v4.9.357

- Added references to v4.9.357.
- Added “Security updates” to the New software features list.

Changes:

Revision	Date	Applicable software version(s)
21	May 2025	v4.9.330

- Minor editorial improvements.

Changes:

Revision	Date	Applicable software version(s)
20	April 2025	v4.9.330

- Updated software references to v4.9.330
- Updated New features to reflect v4.9.330
- Added details of the [Buildings] setting for LightHouse Charts Gen 2.

- Added details of Orca app integration.
- Changed the Windy™ app to “not supported” for Axiom-Series displays.
- Included installation details for the updated LightHouse Charts base map.

Changes:

Revision	Date	Applicable software version(s)
19	February 2025	v4.9.330

- Updated latest software version to v4.9.37 / v4.9.167.
- Updated apk versions for pre-installed apps.
- Updated New features chapter to reflect v4.9.37 / v4.9.167 features.
- Updated MFD Homescreen icon details to include the new mode icons for the Audio app and Video app.
- Added details to Chart app chapter of new base map and demonstration areas in Demo profiles.
- Updated Anchor mode details to include the new onscreen controls and the “Anchor calculations include depth component” toggle, which is now available in all profiles.
- Added details of the new onscreen “Camera home” icon for PTZ (pan / tilt / zoom) camera in the Video app, plus other general editorial updates to the Video app chapter.
- Updated GNSS settings details to explain that the GNSS (GPS) constellation is now selectable.
- Updated Waypoints, routes and track chapter to provide expanded details and updated screenshots.
- Added details of the Background info box options in the Chart app Advanced settings menu. Added further details relating to info boxes.
- Updated Chart context menu details to detail new icon, which opens the context menu from the info box.
- Added JL Audio®’s *MediaMaster* and *MediaMaster HTML* box to supported Entertainment systems in the Audio app.
- Updated procedure for “Placing a Waypoint at a lat/long” to include selecting the position format and detail the new “Add another” waypoint option.

- Updated Product software compatibility list.
- Updated Software release history.
- Add PGN 128520 to supported PGN list.
- Updated apk versions for AnyDesk™, Netflix®, NV Charts, PredictWind®, PredictWind® Offshore, and Windy™, for Axiom 2-Series displays.
- Updated display mode details to include how to use the power swipe / power button to increase brightness.

Changes:

Revision	Date	Applicable software version(s)
18	December 2024	v4.8.164

- Updated latest software version to v4.8.164.
- Updated New features chapter to reflect v4.8.164 features.
- Updated to include details of Propulsion system selection.
- Added *Maximum IP network configuration* details.
- Added Propulsion page details and Motor data items list to Dashboard app.
- Added Battery range ring details to Chart app.
- Added details of Windlass configuration.
- Added new Data category for *[Windlass]*.
- Added important note to *Downloading software* details.
- Settings chapter has been updated and re-written.
- Added details of alert and notification sources to Alarms manager.
- Added note regarding Power-Pole® trolling motor software updates.
- Added link to new appendix item in Radar app chapter.
- Updated Product software compatibility to include v4.8.164.
- Added the following PGNs to the PGN list: 127490, 127491, 127494, 127495, 128002, 128003, 128777.
- Removed text “Restricted to white listed devices from PGNs 126983 & 126985.

- Added *Interpreting the radar display* details to the appendix.

Changes:

Revision	Date	Applicable software version(s)
17	November 2024	v4.7.184

- Software version number updated to reflect latest version number.

Changes:

Revision	Date	Applicable software version(s)
16	September 2024	v4.7.182

- Software version number updated to reflect latest version number.

Changes:

Revision	Date	Applicable software version(s)
15	August 2024	v4.7.61 / v4.7.172

- Software version number updated to reflect latest version number.

Changes:

Revision	Date	Applicable software version(s)
14	August 2024	v4.7.61 / v4.7.172

- Updated to reference latest software: v4.7.172.
- Added New features chapter.
- Added details for updating from older software versions.
- Added Axiom+ 7 software update touchscreen calibration details.
- Updated the Trolling motor chapter to include details of Power-Pole® trolling motors and anchors.
- Added new YachtSense Link router chapter.
- Added details of how custom splash screen and homescreen images apply to networked displays.
- Updated Settings menu table.
- Split *[Streets & POIs]* into 2 separate controls in Chart app Layers settings menu.

- Added *[Pilot status]* as data item.
- Added details of how to drag the Chart app context menu.
- Added new steps for setting all tanks to full and adding partial fills.
- Added details of the SmartDrift™ calculation feature to Chart app General chapter and Fishfinder chapter.
- Added Fishfinder context menu details.
- Added details of automatic route color changing.
- Added details for OEM commissioning install files.
- Added details for viewing own boat’s AIS data.
- Updated Radar context menu details to include Latitude and longitude.
- Updated details for the Chart app simulator to include pilot control.
- Updated Fishfinder zoom mode details.
- Added Hertz audio and Wet sounds to compatible entertainments systems.
- Updated hardware and software compatibility lists.
- Updated the *First responder* AIS high target alarm thresholds.
- Re-worded “Steer to wind” details in Sailing features chapter.
- Added “Brief notifications” to the Alarms and notifications details.
- Added Florida Marine Tracks to supported cartography vendors.
- Added procedure for connecting a Bluetooth keyboard for Axiom 2-Series displays.
- Autopilot control section has been updated to expand pilot sidebar details and include Steer to wind.
- Updated apk compatibility table in appendix.
- Updated Thermal camera calibration to include 2-step Horizon position calibration.

Changes:

Revision	Date	Applicable software version(s)
13	May 2024	v4.6.148

- Updated to reference v4.6.148.

- Replaced Spotify removal details with table of pre-installed apps.
- Added Quantum radar software compatibility details.
- Updated Compatible peripheral product software table to include latest product software updates.
- Added new procedure for disabling DHCP.
- Updated compatible Fischer Panda generator details.
- Added clarification that automatic turning is not available when using the Sailing boat activity.
- Added restriction for PGNs 126983, 126985 & 126985.
- Added memory card compatibility section to Video app chapter.
- Added Video recording storage consumption section to Video app chapter.

Changes:

Revision	Date	Applicable software version(s)
12	March 2024	v4.6.103

- Added important note with regards to requirement to update v4.6.74 to v4.6.103.
- Added EV-1 new software version v3.17 and EV-2 new software version v3.17 (supports *[Find me]* and *[Always off]* LED modes), to hardware software compatibility lists.
- Added details of the RSW wind transducer’s automatic calibration process and how to reset the internal compass.
- Removed details of the SeaTalk NG factory reset option. This feature has been removed.

Changes:

Revision	Date	Applicable software version(s)
11	February 2024	v4.6.74

- Updated New features list to reflect v4.6.74.
- Added note to Fuel range ring details.
- Added additional Fischer Panda generators to compatible hardware list for v4.4.70 v4.4.87.
- Added NV charts to supported apk list in appendix.

- Added details of the new SeaTalk NG factory reset option.
- Increased AIS target capacity to 200.

Changes:

Revision	Date	Applicable software version(s)
10	December 2023	v4.6.42

- Updated New features list to reflect v4.6.42.
- Added full details for AIS and Radar target context menus in Chart app and Radar app
- Added Mercury *[Steering angle]* to *[Boat data]* items and *[Pilot data]* items.
- Added *[Maximum SOG (All time)]* to *[GPS]* and *[Speed]* data categories.
- Removed UAV chapter and UAV settings details in Chart app chapter.
- Added details of new High speed alarm in Alarms chapter.
- Added details of new *[Always off]* and *[Find me]* options for position sensor LEDs.
- Added details of Route broadcast and receipt to First responder chapter.
- Added details of new Intercept distance and time indication in target context menus.
- Creeping line SAR pattern parameter named changed from *[Creep direction]* to *[Search orientation]*. Parallel line SAR pattern parameter name changed from *[Initial direction]* to *[1st leg direction]*.
- Added THS to supported NMEA 0183 sentences.
- Added details of new target data reference mode options in Radar app.
- Added details on new *[Quick adjust]* menu in the Chart app.
- Added details of the new *[Nav marks]* waypoint symbols.
- Added details of new *[Fuel range]* ring in Chart app.
- Added details of the new Generator *[Start]*/*[Stop]* options.

- Added details of the following new data items: *[Next leg TWA]*, *[Target apparent wind angle]*, *[Target true wind angle]*, *[Maximum SOG (All time)]*, *[Opp. tack COG]* and *[Next track leg bearing]*.
- Renamed *[Tack heading]* to *[Opp. tack heading]*.
- Added details of new SkyHook Mercury feature to Mercury chapter.
- Updated Android apk compatibility list.
- Updated Document change history to reflect Rev 10 changes.

Changes:

Revision	Date	Applicable software version(s)
9	December 2023	v4.5.101

- Updated 'Software update' details.
- Added Networking constraints to Getting started chapter.
- Added YouTube and YouTube TV chapter.
- Added YouTube and YouTube TV to available MFD apps.
- Added apk compatibility table to appendix.
- Added distraction disclaimer to entertainment app chapter.
- Added NeuBoat Dock to hardware compatibility list.

Note:

v4.5.101 was not formally released. The feature was first available in v4.6.42

Changes:

Revision	Date	Applicable software version(s)
8	September 2023	v4.5.84

- Added new warnings covering anti virus protection and changing display mode in night conditions.
- Added Peripheral product software compatibility tables and New feature introduction lists to appendix.
- Added LightHouse software compatibility details to software chapter.

- Added sail plan details to Settings menu details, Boat details menu and Alarms Manager.
- Added new Sailing features chapter and reorganized existing Chart app chapters.
- Added sail plan data items to Boat category list.
- Updated sail performance settings menu descriptions.
- Update Layline details.
- Added polar manager details.
- Updated details for connecting the display to the internet and moved to Getting started chapter.
- Updated checking for software updates online to cover wired connections.
- Added details of connection changes for YachtSense Link router software v4.20.
- Added IP Address conflict troubleshooting.
- Added IP networking guidance to appendix.
- Updated Hardware compatibility and Product software compatibility lists.
- Added Alpha display to sidebars and details of operations via MFD.
- Added PGN 130579 (Entertainment) to supported PGN list.
- Added details of the new Wind shift bar.
- Added details of Wind vane mode.
- Added details of RSW wind transducer configuration.
- Added new Trolling motor control chapter.
- Added diagnostic details for RNS-8.
- Added details of NeuBoat Dock app to MFD app details.
- Merged First Responder and SAR pattern chapter with the LH3 USCG LightHouse operating instructions, document number: 81405.
- Added details of new context menu drag in Radar app.
- Added details of new data response settings to Dashboard app chapter.
- Added details of NMEA 2000 and NMEA 0183 diagnostics menus.

- Updated LightHouse charts store details to reflect direct purchase.
- Added note on minimum range for ClearCruise object detection.
- Added details of DST810 auto STW calibration.
- The Laylines and Race Start feature details have been updated to add clarifications and further detail.
- Added glossary to appendix.

Changes:

Revision	Date	Applicable software version(s)
7b	July 2023	v4.4.87

- Added details of expiring LightHouse chart subscriptions.

Changes:

Revision	Date	Applicable software version(s)
7	March 2023	v4.4.70 / v4.4.87

- Added details of Fishfinder zoom mode including new 50:50 split view and changing zoom box size to the Fishfinder app chapter.
- Added Frequency tuning details to Fishfinder app chapter.
- Updated cartography selection details in Chart app chapter.
- Updated Spotify app removal details.
- Added details of Generator configuration settings.
- Added details of new Generators dashboard page.
- Added details of generator data items to data item list.
- Updated taking screenshot details including changing image save location to: \Raymarine\Image files\.
- Added details of Auto turn to The Chart app chapter's navigation section.
- Updated Chart app Waypoint goto and route follow task to include tasks for manual steering and autopilot steering for each.
- Updated chart app overview paragraphs re-written and updated to use screenshots showing LightHouse 4.
- Expanded details for chart motion, chart orientation and vessel icon settings in chart app chapter.
- The 'VesselView' app has been renamed 'Mercury' app.

- Added details for changing Quantum radar internal channel.
- Added references to Axiom 2 XL displays.
- Added details for ending support for downgrading Axiom Pro to v3.11.42.
- Added details of new Mode icons on Homescreen.
- Updated Chart app chapter Racing mode layline details with new screenshots and rewritten details.
- Changed Fishfinder RealVision 3D channel name references to 3D Vision.
- Removed 'TVG' sensitivity control from Fishfinder app.
- Added 100 radar targets for Cyclone software v1.25 or later.
- Added details of new 'Tuned' and 50/100/200 kHz sonar channels.
- Added details of peripheral product software updates required for v4.4.87.

Changes:

Revision	Date	Applicable software version(s)
6	January 2023	v4.3.42 / v4.3.54

- Added references to Axiom 2-Series MFDs throughout
- Updated product documentation to include Axiom 2 Pro installation instructions.
- Updated New features list to reflect v4.3.42.
- Added Axiom 2 Pro to compatible displays.
- Added Axiom 2 Pro memory card insertion and removal procedures.
- Added Note about RCR-2 not being not compatible with Axiom 2-Series.
- Added Axiom 2 Pro physical control details.
- Added Axiom 2 Pro keypad selection details.
- Added RVM to AHRS calibration.
- Updated assigning user configurable key details to include Axiom 2 Pro and added a list of functions that can be assigned.
- Updated audio volume control to include RCA audio.

- Added details of auto brightness.
- Added details about Axiom 2-Series to software update note.
- Added details of Axiom 2-Series GNSS receiver compatibility.
- Added keypad selection and UCK selection to this display settings options.
- Added 'Keep network awake' option for Axiom 2.
- Added Axiom 2 Pro screen resolutions.
- Added note regarding NMEA 0183 on Axiom 2-Series.
- Added details of Axiom 2 Pro pilot keypad LED status.
- Added RVM CHIRP sonar app depth range.
- Added new RVM color palettes.
- Added Axiom 2 Pro buttons to engaging and disabling autopilot.
- Updated UAV support note.
- Added power on reset procedure for Axiom 2 Pro.
- Updated note for NMEA 0183 support.
- Added Axiom 2 Pro and CAM300 to hardware compatibility list.
- Updated document change history.

Changes:

Revision	Date	Applicable software version(s)
5	December 2022	v4.4.87

- Added Mercury autopilot control details.
- Added Mercury auto trim details.
- Added new rudder bar details to chart app.
- Updated software references to v4.3.42.
- Updated new features list to reflect v4.3.42 features.
- Added 'Battery alarms' and 'Apps and connected devices' settings to alarm settings.
- Dashboard app chapter re-written.
- Moved alarms manager details to dedicated chapter.
- Split document information and software version details into separate chapters.

- Removed battery number selection from start-up wizard boat details.
- Updated document change history.
- Updated details of factory reset procedure.
- Added procedures for exporting and importing digital switching configurations.
- Updated exporting user data and settings procedures.
- Added image flip and mirror details to video app.
- Added details of UAV supported MFDs and LightHouse versions.
- Added UAV support removal from hardware compatibility list.
- Split out Fishfinder app's Sonar display settings into sections for each channel type.
- Updated layout and presentation of Fishfinder app's settings menus.

Changes:

Revision	Date	Applicable software version(s)
4	September 2022	v4.1.75 / v4.1.140

- Minor revision to fix a formatting error.

Changes:

Revision	Date	Applicable software version(s)
3	September 2022	v4.1.75 / v4.1.140

- Updated software references to v4.1.75.
- Updated Radar modes details to clarify that Radar modes are not available on Digital radomes (non-HD).
- Updated new features list to include performance improvements.
- Updated LightHouse chart details to include new regions.

Changes:

Revision	Date	Applicable software version(s)
2	June 2022	v4.1.65

- Updated software references to v4.1.65.

- Added VesselView cruise control details.
- Added VesselView troll control details.
- Added VesselView splitscreen app page details.
- Added battery configuration details.
- Added details if waypoint symbol selection tabs.
- Added YachtSense Link alarms to alarm manager settings.
- Added YachtSense ecosystem chapter.
- Added mobile sync option to My data page details.
- Updated screenshots in Homescreeen chapter to show LightHouse 4 UI.
- Added details of diagnostic sonar recording to Fishfinder chapter.
- Updated RealBathy and SonarChart live details and screenshots.
- Added list of depth and position logging/recording features.

Changes:

Revision	Date	Applicable software version(s)
1	March 2022	v4.0.70 / v4.0.77 / v4.0.82 / v4.0.85

- First release.

Note:

This document (81406) is based on another document (81370), which has a longer history and includes a full historical list of changes to the LightHouse 3 software that occurred between versions v3.0.40 and v3.16.84. To see this list, refer to the following document: **81370**.

Index

3D	
Waypoints	377
3D Vision	
Controls	372
A	
Account transfer	581
Activate Touchlock	98
active alarm indication	158
ActiveCaptain	305
Adjust Locked heading	98
AIS	303
Buddy	284
Enhanced AIS targets	309
Full data	283
High target alarm	436
Lost EPIRB	282
Lost MOB	282
Lost SART	282
Own boat data	74, 253
Silent mode	127, 284, 406
Target capacity	282, 403
Target icons	280, 404
Target list	284, 403
Target options	284
Target tracking	403
AIS PAD	304
AIS target	
Context menu	248, 391
AIS targets	280
AIS names	284, 405
AIS types	284, 406
Blue force	436
Enhanced AIS targets	284, 405
Enhanced icons	281, 404
Enhanced target status	281, 405
Show	284, 405
Static targets	284, 406
AIS, Buddy	531
Alarm	
Lost depth alarm	424

Alarm manager	112
Alarms	158
Acknowledgement	162
AIS high target	436
AIS safety messages	161
Anchor drag	161
Apps and connected devices	161
AX8 camera	161
Battery alarms	161
Cross track error (XTE)	160
Dangerous	62, 157
Dangerous AIS targets	160
Dangerous Radar targets	160
Deep water arrival	161
Digital switching	161
DSC	161
Engine	161
External speaker	162
Fishing range	161
Generators	161
Guard zone 1	160
Guard zone 2	160
High speed alarm	164
Lost Radar targets	160
Low fuel	161
Minimum sonar depth	161
MOB data type	161
Obstruction	293–294
Off track	160
Position drift	161
Sail recommendation	160
Shallow depth	161
Shallow water arrival	161
Warning	62, 158
Water temperature	161
Waypoint arrival	160
YachtSense Link router	162
Alarms Alarms	
Digital switching	163
Alarms manager	158
Active alarms	157
Alarms history	157
Alarms settings	157

Settings	160
Alarms, warnings and information notifications	62, 157
Alert sources	158
Align wind transducer	94
Aligning the rudder	187
Anchor chain counter, <i>See</i> Windlass	
Anchoring	
Anchor drag	345
Chain out	344
Mark anchor position	344
Anchoring wizard	344
Anchors	
Power-Pole	200
Android apk	
Compatibility	630
Versions	630
Anomalous propagation	636
apk	129
App launcher	112, 571
App page icons	112
App pages	
Creating	120
Customizing	120
Delete	120
Rename	120
Applicable documents	30
Applications	112
Apps	112
apks	34
LightHouse third-party	60
MFD	60
Pre-installed	34
AR200	534
Calibration	534
ARPA	
Data source requirements	406
Assign as datamaster	150
Atmospheric conditions	636
Audio	572
Speaker volume	100
Volume	98
Audio app	116, 542, 546
app controls	542

Balance	548
Crossover	548
Diagnostics mode	549
Fade	548
Menu options	547
Multi-zone	550
Multi-zone control	549
Opening	545
Player controls	542
Reset	549
Settings	548
Source	546
Zones	546
Audio controls	542
Audio receiver	540
Audio sidebar	544
Augmented Reality	524, 532
AIS targets	532
AR200 setup	528
Camera direction	526
Camera height	526
Camera installation and setup	525
Cartography source	532
Chart objects	532
ClearCruise settings	532
Compass bar	532
Compass lock	535
Compass offset	535
Current reading	535
Deviation	535
Field of View	526
Flags	530
Goto flag	531
Overview	529
Range limit	532–533
Reset calibration	535
Roll correction	533
Troubleshooting	596
Waypoints	532
Auto turn	184
Auto-route	
Adding route leg	49, 215
Adding waypoints	49, 214

Creating	46, 212
Moving waypoints.....	48, 214
Navionics.....	46, 212
Review menu.....	48, 213
Reviewing.....	47, 213
Automatic linearization.....	535
Automatic turning	
Limits exceeded	273
Autopilot	
Adjust locked heading	98
Auto	179
Connection	178
Control.....	178
Debug.....	184
Disengage	182
Engage or Disengage	98
Engaging	181
Locked heading	179
Navigation	180
Notifications	182
Pilot icon	178
Pilot set-up.....	185
Pilot sidebar	178
Reset.....	184
Shortcuts	99
Standby.....	182
Status	179–181
Steer to Wind.....	180
Autopilot control.....	166
Autopilot set-up	
Deadband angles	191
Rudder Damping	191
Autoroute	210
Autorouting	211

B

Back up	
Settings.....	129
User data.....	129
Backup.....	128
MFD settings	130
Routes	129

Tracks	129
Waypoints.....	129
Battery	
Configuration.....	142
Battery configuration	141
Battery data.....	68, 452, 498
Battery range.....	254
Bearing alignment.....	399
Bearing mode.....	147, 470
BeiDou.....	122
Bidata page.....	465
Bird mode.....	400
Blind sectors.....	632
Blue Force	
AIS targets	436
Bluetooth	
Audio.....	102, 574
Connection	573
Disabling	573
Enabling	573
pairing speaker	102, 574
Settings.....	573
Speaker volume	100, 574
Volume	98, 572
Bluetooth keyboard	
Connection	82
Controls	81
Bluetooth settings.....	149
Bluetooth Settings	82
Boat data	68, 452, 498–500
Boat details	139
Tanks	
Calibration	144
Calibration points.....	144
Boat length	141
Boat name	139
Boat type.....	139
Boating activities	84
Bow to GPS.....	141
Bright sun	302
Brightness.....	99–100, 106
Shared	106
Buddy, add to list from AR flag.....	531

Buoy mode	400
-----------------	-----

C

Calibration	534
Automatic STW	95
Depth	91, 374
DST810	95–96
iTC-5	93
Linearization	534
RealVision™	92
STW	95–96
transducer	93
Calibration lock	183
Calibration sources	91
Camera	
Channel selection	51, 512
Tracking	255, 393
Cartography	
Selection	250
Third-party charts	256–257
Caterpillar	
Compatible engines	167
Engine alarms	167
Engine data	167
Engine integration	167
Chart	250, 306
Advanced settings	309
Aerial overlay	304
Aerial overlay coverage	305
Aerial overlay visibility	304
Anchor mode	246
Auto find ship	309
Auto range	251
Background info boxes	309
Boat position	251, 308
Cartographic objects	310
Chart orientation	251
ClearCruise	300
Controls	245
Course-up	251
Current animation	336
Current graph	338

Current station	338
Cursor info boxes	309
Depth settings	306
Field of View (FOV)	300
Find nearest	296
Fish mapping	
Fishing Recommendations	319
Layer identification	320
Sea temp limits	321
Fish mapping layers	320
Fish mapping mode	246, 318
Fishing mode	246
Head-up	251
Info boxes	247
Layer settings	302
Layers	255
My data appearance	310
Navigate mode	246
North-up	251
Race start line	360
Racing mode	246
Radar overlay	309
Radar settings	286
Relative motion	251
Safe contour	306
Search for objects	296
Shallow area	306
Shallow contour	306
Show soundings	306
SOG for vectors	309
Sync view with other charts	308
Third-party charts	256–257
Tide animation	336
Tide animation interval	309
Tide bar	338
Tide graph	337
Tide graphic	338
Tide station	337
Tides	303
Tides mode	246, 336
True motion	251
View & motion settings	308
Weather mode	246

Weather settings	331	Page settings menu	311
Chart / Radar Sync	286	Chart Store	258
Chart app.....	113, 244	Chart style	303
Battery range ring	254	Chart,	
Boat icon	252	Modes	245
boat options	252	Checking rudder drive	188
Cartography selection	250	CHIRP	
Context menu	248	DownVision™ overview	368
Dragging context menu	248	RealVision™ 3D	
Fishing chart mode	315	3D Vision	369
Fuel range ring	254	Sonar overview	367
Laylines	347	Technology	367
Navigate mode	313	Cleaning	26
Overview	244	ClearCruise	
Quick adjust	246	Augmented Reality	526
Racing mode	347	Augmented Reality (AR)	524
RealBathy	277–278	Object detection	524, 528
Rudder bar indicator	275	close hauled indicators	463
Simulator	266	Close hauled indicators	463
Smart drift	298, 381	Coastal mode	400
Smart Drift	298	COG / SOG filter	124
Winds shift bar	354	Collision avoidance	
Chart appearance	310	Course change	290, 292
Chart appObject information		Moving target	289
Cursor info boxes	255	Predicted Area of Danger zone	288
Chart detail	302	Predicted areas of danger	289
Chart motion	308	Speed change	291–292
Auto range	308	Stationary target	289
Motion modes	250	Color gain	380
Relative motion	308	Color theme	148
True motion	308	Commissioning pre-requisites	185
Chart Object Size	302	Commissioning steps	185
Chart orientation	308–309	Community edits	305
Course-up	308–309	Compass	
Head-up	308–309	Alignment	184
North-up	308–309	Linearization	534–535
Chart racing mode		Lock	183
Distance To Line	363	Offset	183
Edit Line	364	Restart	183
Line Bias	364	Compass linearization	185
Race Timer	363	Compass lock	185, 190, 535
Time To Burn	364	Compatible displays	33
Chart settings		Compatible entertainment systems	540

Compatible hardware	625
Compatible software	622
Compatible Yamaha systems	173
Compliance	
Cybersecurity	27
Connection	
NMEA 0183	154
Connections	111
Bluetooth	573
Internet	103–105
MFD	576
Wi-Fi	104–105
YachtSense System	576
Context menu	248
Dragging	248
Context menus	61
Controls	
Bluetooth keyboard	81
Chart	245
Dashboard	450
Fishfinder	371
Radar	390
Uni-controller	79
Yamaha app	497
CPA	410
Crash logs	583–584
Cross track error	268
Cruise speed	183
CSP	228
CSP (Commence Search Point)	224, 226
Cursor info boxes	255
Cybersecurity	27
Cyclops load cells	73, 458
CZone plug and play	466–467

D

Dangerous targets alarm	288
AIS targets	288
Ignore static targets	160, 288
Radar targets	288
Show safe distance	288
Dashboard	

Dynamic tile	121
Dashboard app	115, 450, 461, 463, 467, 471–472
Advanced settings menu	471
Bidata page	465
COG/SOG filter	471
controls	450
Custom RPM red zone	471
Customize data	451
Data damping	471
Data items	67, 451
Data pages	451
Data response	471
Depth response	471
Engine dial	458
Engine page	458
Fuel dial	464
Fuel page	464
Heading response	471
Maximum RPM	471
Navigation dial	462
Navigation page	462
Propulsion page	176, 459
Race start page	362, 461
Rolling road page	463
RPM Damping	471
RPM settings	471
Sailing dial	362, 459, 461
Sailing page	459
Single data page	465
STW response	471
Tanks page	464
Wind angle response	471
Wind shift bar	354
Wind speed response	471
Data	71, 455, 498–499
Battery	68, 452, 498
Black water tank	73, 457
Boat	68, 452, 498–500
Depth	69, 452
Display voltage	69, 453
Distance	69, 453, 498–499
Engine	69, 453, 498–499
Environment	70, 454

Environmental.....	498, 500	Profiles.....	133
Fresh water tank.....	73, 457	Demo movie	
Fuel.....	70, 454, 498, 500	format.....	134
Fuel (Gasoline) tank.....	73, 457	Demo profile	
Generator.....	73, 457	Cartography.....	267
GNSS (GPS).....	498	Demo profiles.....	266
Grey water tank.....	73, 457	Density.....	307
Heading.....	71, 455, 499	Depth.....	498–499
Inside environment.....	71, 454	Depth calibration.....	91, 374
Live well tank.....	73, 457	Depth contour	
Load cells.....	73, 458	Options.....	276
Motor.....	68, 176, 452	Depth contours.....	74, 276, 278, 593
Navigation.....	71, 455, 499	Depth data.....	69, 452, 498–499
Pilot.....	72, 456, 498–499	Depth data logging.....	74, 593
Speed.....	72, 456, 498–499	Depth gradient.....	306
Tanks.....	73, 457	Depth logging.....	74, 593
Time.....	72, 456, 500	Depth markers.....	438
Wind.....	72, 456, 500	Depth measurement lost.....	424
Windlass.....	74, 458	Depth offset.....	91, 374
Data import and export.....	128	Depth recording.....	277
Data items		Depth soundings	
Dashboard.....	67, 451	Options.....	275
Data overlays.....	51, 67, 451	Units.....	275
Sidebar.....	67, 451	Depth units.....	146, 469
Data logging.....	74, 593	Diagnostics.....	607
Data overlay		NMEA 0183.....	585
Data items.....	67, 451	NMEA 2000.....	585
Data overlays.....	51, 67, 451	Product info.....	583–584
Data sources.....	90	Sonar recording.....	593–594
Selection.....	90	Direct message.....	447
Datamaster.....	152	Disable all Sounders.....	98
Designation.....	152	Disable sync.....	569
Multiple.....	83	Display	
Selection.....	83	Buttons.....	78–79
Date format.....	146, 470	Controls.....	78–79
Day color palette.....	302	Display brightness.....	100
Deadband angles.....	191	Display data.....	67, 451
Deep contour.....	306	Display group.....	148
Deep water color.....	306	Display mode.....	99, 101
Delete rulers.....	300	Display standby.....	77
Deleting a boat.....	578	Display voltage data.....	69, 453
Demo		Distance data.....	69, 453, 498–499
Movie.....	133	Distance units.....	146, 469

Dock-to-dock	211
DockSense app	118
Dockside wizard	183, 185, 187
Document history	647
Documentation	
Operation instructions	30
Doppler	287
Data source requirements	413
Overview	412
Drive polarity	184
Drive type	183, 186
DSC	
Distress call	164
Notifications	164
Target list	432
Target options	432
DSC targets	280, 431
Dust storms	636
Dynamic tile	115, 121

E

Easy Routing	211
Easy View	305
ECI-100	166
Economy units	147, 470
Eject SD card	98–99, 128
Engage / Disengage autopilot	98
Engine	
Custom RPM red zone	471
Fault codes	494
Maximum RPM	471
RPM Damping	471
Engine connection wizard	141
Engine data	69, 453, 498–499
Engine identification wizard	90
Engine integration	166
Caterpillar	167
Caterpillar engine data	167
ECI-100	166
Engine manufacturers	166
Honda	168
Mercury	168, 481

Suzuki	42, 170, 474
Volvo Penta	172
Yamaha	173
Yanmar	175
Engine manufacturer	141
Engine page	
Engine dial	458
Engine quad display	141
Engine quantity	141
Engine selection	
Mercury	481
Suzuki	42, 474
Entertainment systems	540
Environment data	70, 454, 498, 500
Environment sensors	141
eS Series	35, 626
Ethernet	627
Event groups	206
Export	
Routes	129
Settings	129
Tracks	129
User data	129
Waypoints	129
External storage	
Eject SD card	98
Inserting	59
Removal	59

F

Factory reset	91, 149, 587
False echoes	632
File browser	128–129
First power up	82
First responder	155, 422
AIS mode	155, 422, 436
Asset type	155, 422
Broadcasting a route	427
Cancelling sent routes	429
Context menu	437
Data logging	155, 423, 425
FID	155, 423

FID checksums.....	423	Range lines	384
Following received route	429	Scroll speed	384–385
Messages app	118, 128	Show targets as.....	383
Messaging app	445	target colors	383, 385
MMSI	155, 422	View mode.....	383
No Hdg	424	View selection buttons.....	384
No SOG.....	424	White line	385
OneShot TOI settings	155, 423	Zoom mode.....	372
Passphrase	155, 422	Fishfinder app.....	114, 388
Password protection.....	155, 423	App overview	371
Receiving a route.....	429	Auto range	372
Route broadcast.....	426	Channels	376
Route receipt.....	426	Controls	371
SAR divert.....	239	Drift calculation	298, 381
Sending a route.....	427	Frequency tuning	380
SITREP	437	History	379
SRU.....	237	No source.....	374
Accepting managed search	238	No transducer	374
Unit name	155, 422	Range	372
Unit type.....	155, 422	Scroll back	379
Fish detection	378	Smart drift.....	298, 381
Detection sensitivity	379	Sonar recording	593–594
Fish depth labels	379	Tune frequency.....	380
Fish detection beep	379	Waypoints.....	377
Fish icons	379	Zoom mode.....	377
Fish mapping, <i>See</i> Chart Fish mapping mode		Zoom view	378
Fishfinder		Fishing AOI	305
A-scope.....	385	Fishing range.....	307
Background.....	383	Fixed angles	
Boat icon	383	Downwind angle	140
Bottom colors	383	Upwind angle	140
Bottom fill	385	Fog and mist.....	636
Bottom lock.....	385	FOV layer	303
Color palette	384	Fuel data	70, 454, 498, 500
Color targets by	383	Fuel manager	128, 131
Color threshold	384–385	Set-up	131
Context menus.....	373	Fuel page	
Depth lines.....	385	Fuel dial	464
Fish depth labels	387	Fuel range	254
Fish detection	387	Fuel tanks	
Fish detection sensitivity	387	Fuel.....	145
Fish icons	387	Fuel (propulsive).....	145
Invert colors	383–385	Omitting from fuel calculations.....	145

Fusion@	541
---------------	-----

G

Galileo	122
Generator configuration	141
Generator data	73, 457
Generators	
Configure	142
Ghost echoes	634
GLONASS	122
Glossary	
Navigation	642
Sailing	644
GNSS / GPS	111
GNSS (GPS)	123
COG / SOG filter	124
Compatibility	125
Constellations	122–123
Differential positioning	124
Internal receiver	124
SBAS	124
GNSS (GPS) data	498
GNSS (GPS) Settings	123
GNSS/GPS troubleshooting	590
GNSS(GPS)	
Data	71, 455
GNSS(GPS) data	71, 455
Goto waypoint	268–269, 359
GPS	122–123
gpx	129
gS Series	35, 626
Guard zone alarms	411
Guest mode	564
Guest profiles	133
Gybe	185

H

Hail, Snow and Ice	636
Harbor mode	400
Hard over time	184

Hard-over time	185, 187
Heading data	71, 455, 499
Height correction	307
Hertz audio	540
High res bathy	305
Homescreen	111
App pages	52, 119
Background image	111
Custom image	137
Dynamic tile	121
Mode icons	120
Settings menu	136
Settings menus	112
Settings pages	61
Status area	127
Style	52, 85
Homescreen background	148
Homescreen customization	138
Homescreen pages	112
Honda	
Compatible engines	168
Engine alarms	168
Engine data	168
Engine integration	168

I

Image	129
Import	
Settings	129
User data	129
Import tank calibration	144
Import/export	128
Inconsistent echoes	634
Initial setup	82
Inside environment data	71, 454
Intel	
Target list	431
Targets	430
Intel target	
Target options	431
Intel targets	280
Interference Rejection	635

Internet connection	103–104
Internet source	556
Interpreting objects	631
IP address	607
IP address conflict	601
IP device	153
IP networking	627
IRPCS / COLREGS	288
iTC-5 calibration	93

J

JL Audio®	540
-----------------	-----

K

Keypad type	148
-------------------	-----

L

Languages	84, 137
Selection	136
Lat/Long format	146, 470
Laylines	347, 353, 360
Adjust for tides	350
displaying and interpreting	348
Fixed angles	349
Polar	350
system requirements	348
Wind shifts	353
LightHouse	
Downgrade	35, 626
Third party apps	571
LightHouse 4	
Compatible displays	33
LightHouse charts	296
Buildings	54, 261
LightHouse™ charts	
Premium subscription	111
LightHouse Charts	258
Block charts	53, 260
Gulf blocks	53, 260

Gulf offshore platforms	54, 260
Gulf pipelines	54, 261
New features	53, 260
LightHouse Charts	
Premium	257
Lighthouse third-party apps	
Install	572
LightHouse third-party apps	
Background app	572
Lighthouse_id.txt	129
Limitation on use (LOU)	88
Limitations on Use	111
Limitations on Use (LoU)	111
Linearise transducer	94
Linearization	534–535
LiveView	206, 216, 220
Load cells	73, 458
Locked heading	181
Loran	
ASF 1	147, 470
ASF 2	147, 470
Chain	147, 470
Secondary station 1	147, 470
Secondary station 2	147, 470
Loran TDs	204

M

Magnetic deviation	534
Magnetic interference	534
Main menu	60
Man Over Board (MOB)	111
Man Overboard (MOB)	163
Manual variation	147, 470
Marine protected areas	305
Measure	299–300
Memory cards	
Compatibility	57, 508
Menus	
Pop-over	61
Settings	136
Types	60
Mercury	483, 485

Active Trim	490
Active Trim sidebar	490
Alarms	484
Alternator voltage	483
Autoheading	489
Autopilot control	169, 487
Autopilot sidebar	169, 487
Autopilot standby	490
Compatible engines	168, 481
Cruise control	492
Enabling cruise control	492
Enabling troll control	491
Engaging Autoheading	489
Engaging Route mode	489
Engine alarms	169
Engine data	169
Engine integration	168, 481
Engine messages	484
Engine selection	481
Fault codes	494
Information messages	485
Notices	484
Route mode	489
Sidebar	485
SkyHook	485
SkyHook sidebar	485
Splitscreen pages	483
Steering angle indicator	483
Troll control	491
Warnings	484
Mercury app	115
Sport exhaust	492
Steering angle indicator	493
Message inbox	445
Messages	
Character limit	445–447
Export	446
New broadcast	446
New direct message	446
Received	446
Sent	446
Sort by	446
Messages app	118, 128, 445

Messaging app	
Transmission type	445
MFD alarms	572
MFD app	
Context menus	61
Main menu	60
MFD apps	112
Audio app	116
Chart app	113
Dashboard app	115
Data overlays	67
DockSense app	118
Fishfinder app	114
Mercury app	115
Messages app	118, 128
NeuBoat Dock app	118
PDF viewer app	117
Radar app	113
Suzuki app	115
Video app	117
YachtSense app	118
Yamaha app	115
Yamaha HDMI app	115
MFD Apps	
Router channels	555
YachtSense Link	555
YouTube	537
YouTube TV	537
MicroSD	
Adaptor	57
Inserting	58
Removal	58–59
Minimum safe depth	85–86, 211
Minimum safe height	86, 212
Minimum safe width	87, 211
Miracast®	105
Mobile app access	149
Mobile apps	569
Mobile sync	128
Motor data	68, 176, 452
Motor phasing	184
Multi-path interference	635
Multifunction display operation	

Settings page	66
Sidebar menu	65–66
Multiple data sources (MDS)	90
Multiple echoes	633
Mute	546
My data	112, 128
My profiles	133

N

Navigating	268–269, 359
Navigation	181
Glossary	642
Navigation data	71, 455, 499
Navigation page	
Navigation dial	462
Navionics	
SonarChart Live	279
Navionics plotter sync	569
Networking (IP)	
Overview	627
NeuBoat Dock app	118
New features	41, 613–615, 617–620
NMEA 0183	
Baud rate	154
Exporting Routes	441
Exporting waypoints	441
Importing Routes	440
Importing waypoints	440
NMEA 0183 diagnostics	585
NMEA 2000	610
NMEA 2000 diagnostics	585
NMEA set-up	152
Notifications	63, 158
Brief	63, 158

O

Object detection	528
ClearCruise settings	528
Object information	255
Obstruction alarm	293

Parameters	294
OEM Commissioning	
Importing settings	109
New system	109
OEM install file	107–109
Saving settings	108
Offboarding	581
Offshore mode	400
Orca	569
Integration	566
Routes	567
Orientation mode	
Radar	50, 252, 401

P

Page settings menu	388, 472
Pair keypad	148
Pair with Quantum	149
Pairing	
Quantum radar	102
RMK keypad	101
PDF	129
PDF Viewer	
controls	552
Opening files	552
Overview	552
Searching a PDF	553
PDF viewer app	117
PGNs	610
Pilot data	72, 456, 498–499
Pilot icon	178
Pilot keypad	
Axiom 2 Pro	182
Placing a waypoint	203, 205
POI	304
Point camera here	255, 393
point to point	300
Polar table	
Activate polar	352
Adjustment	352–353
Copy	353
csv file layout	351

Delete polar	353
Duplicate	353
Importing	351
Rename polar	352
Pop-over menus	61
Position	123
Position logging	74, 593
Position sensor	
Find me	153
Find Me	153
Position sensor LED	
Find Me	153
Go dark	153
LEDs off	153
Power off	98
Power steering	184
Power swipe	78
Power troubleshooting	586
Power-pole	200
Anchor speed	201
C-Monster gateway	194
Options	195
Pairing	195
Trolling motor	194
Power-Pole	
Anchors	200
Trolling motors	193
Powering off	77
Powering on	77
Premium subscription	111
Pressure units	147, 470
Primary MFD	152
Printed manual	30
Product information	607
Product support	606
Profiles	111
Propulsion page	176, 459
Propulsion system	88, 141
Combustion	89
Electric propulsion	88

Q

Quick adjust menu	246
-------------------------	-----

R

Race start line	
Creation	360
Delete	362
Edit	362
Race start Line	
creating	360
Race start page	
Sailing dial	362, 461
Race Timer	
starting	362
Radar	286, 303, 408
Antenna size selection	399
Bearing alignment	399
Blank sectors	413
Color Gain	415
Comparison	393
Compatible scanners	393
Controls	390
Dual range	286, 398
Dual range channel	286
Features	393
Gain	414
MARPA	285, 407
Modes	400
Orientation mode	50, 252, 401
Overlay	287
Overlay color palette	287
Overlay visibility	287
Overlay without heading	287
Powering off	398
Rain	414
Range	287
Range and Bearing	402
Range rings	401
Preferred number	401
Sea	414
Sector blanking	287

Selecting a scanner.....	398
Selection	286
Sensitivity controls	414
Standby.....	397
Stop transmitting	98
Target options	285
Target settings.....	408
Timed transmit.....	399
Transmit	286
Radar app	113, 390
AIS targets	403
Context menu	391
Dragging context menu.....	393
Radar Doppler	
Color palettes	412
Mode.....	412
Radar interference	635
Radar PAD	304
Radar settings	
Advanced menu	419
Antenna size selection.....	415
Beam sharpening	418
Beam sharpening amount.....	418
Bearing alignment.....	418
Blank sector	418
Boat position	416
Channel shown in this app.....	415
Color palette	417
Dual range	416
Expanded returns	417
Expansion level	417
Installation menu	418
Interference rejection	417
Interference rejection level	417
Main Bang Suppression (MBS)	418
Menu	415
Motion mode	416
Near Target Enhancement.....	417
Orientation.....	416
Page settings menu	419
Parking offset	418
Preferences menu	417
Presentation menu.....	417

Radar Rotation Speed.....	418
Range Fusion.....	416
Range ring labels.....	417
Range ring mode.....	417
Range rings.....	417
Reset	419
Rings	417
Scanner.....	415
Sea clutter curve	419
Show waypoints	417
Standby.....	415
STC preset.....	419
Timed transmit.....	415
Transmission menu	415
Transmit	415
Transmit frequency	418
Tune adjust.....	417
Tune preset.....	419
View & motion menu	416
VRM/EBL reference.....	417
Wired adapter channel.....	419
Zero range	419
Zero rotation position	419
Radar target	
Automatic acquisition	407–408
Cancel target.....	410
Cancel targets	286, 408
Clear trails.....	410
Context menu	249, 392, 410
History	409
Information.....	410
Manual acquisition	285, 407
Reference mode.....	408, 410
Relative mode.....	408
Shown CPA	410
Symbols	285, 406
Tracking	406
Trails (Wakes)	409
True mode	408
Vectors	409
Radar targets.....	280
Radar troubleshooting	588
Rain clutter.....	638

Range rings	303, 401
RayControl	569
Raymarine app	
Guest mode	564
RayNet	627
RayRemote	569
RayView	569
RealBathy	74, 277–278, 306, 593
Record depth data	306
Recording sonar	594
Recovery mode	587
Reeds almanac	296
Regulatory approvals	27
Responder	
Settings	155, 422
Restore	128
Rhodan	
Trolling motors	193
Roads	304
Rockford Fosgate®	540
Rolling road page	463
Rotating mast	97
Route	208
Capacity	208, 221, 443
Color	217
Creation	208
Delete	217
Edit rounding	218, 365
Export	217
Follow	270–271, 274
Follow from here	217
Hide/show	217
highlighting	209
Importing	215
List	128, 215
Plan	216
Rename	217
Rounding direction	217–218, 364
Speed	217
Time	217
Route options	217
Routes	
Broadcasting (First responder)	427

Cancelling sent routes	429
Color	218
LiveView	216
Orca sync	567
Reversing	210
Sending (First responder)	427
Sharing	220
RSW Wired	
Configuration	97
Rudder	
Damping	184
Limit	184
Offset	184
Reverse reference	184
Rudder alignment (Evolution)	187
Rudder bar	179–181, 303
Rudder bar indicator	275
Rudder Damping	191
Rudder limit	187
Ruler	299

S

S-63 Encrypted Charts	261
Base cells	263
Cell permits	263
Chart app settings	265
Cumulative update files	264
Expiry	265
Installation process	261
Installed charts	265
MFD activation file	262
Purchasing	263
Scheme administrator certificate	262, 265
SSE-06 notification	263
SSE-22 notification	263
Update charts	265
User permit	265
User permits file	263
Safe depth, minimum	140
Safe distance	288
Safe height, minimum	140
Safe width, minimum	140

Sail performance	140, 347, 349	Trackline search (non-return) pattern.....	231
Boat type	349–350	Trackline search (return).....	229
Downwind angle	349	Trackline search (return) pattern.....	230
Fixed Angles	347	Un-managed broadcast.....	234
Mirrored TWA	347	SAR pattern	
Polar.....	140, 347	Receipt.....	234
Upwind angle	349	SAR Pattern	
Sail plan		Set and Drifts effects	225, 227
Import.....	356	Save settings	130
Layout.....	355	Save to.....	306
Recommendations	355	Saving	
Template file	355	Product information.....	583
Sail plan recommendation	140	SBAS	124
Sailing.....	354	SBAS selection	122
Data page.....	357	Screen mirroring.....	105
Glossary	644	Screen repeater	105
Race start line	359–360	Screen resolutions	137
Race timer	359, 362	Screenshot.....	99
SmartStart.....	359	Screenshot file	148
Steer to wind	357	Search and Rescue, <i>See</i> SAR	
Time to burn	359	Search and Rescue (SAR) patterns.....	228
Wind vane mode	357	Secure messaging	445
Sailing dial	463	Service Center	606
Sailing dials	461	Setting controls.....	62
Sailing page		Settings	
Sailing dial	459	Autopilot.....	149
SAR	223	Getting started	136
Abort	239	Import	130
creation.....	224, 226, 228	Network	150
Divert.....	238, 240	Responder	154, 422
Diverting.....	239	Restore	129–130
End divert	238	This display	147
Expanding square pattern.....	226	Settings menu	
Managed broadcast	235	Regulatory approvals.....	27
pattern	223	Settings pages	61
Polygon search	232	Settings reset	91, 149
Polygon search pattern	232	setup	155, 422
Resume	239	Shallow depth shading.....	307
search controls	238	Shared brightness.....	106–107, 148
Searches list.....	241	Shared Brightness	106
Sector search pattern	224	Shortcuts menu.....	98
SMC instructed divert	240	Show contours.....	306
Trackline search (non-return).....	231	Side lobe echoes.....	633

Sidebar	63	Depth markers	438
Alpha display	64	Disable all sounders	98
Audio	65	Gain	380
Customizing	65	History	379
Data 1	64	Intensity	380
Data 2	64	Interpreting bottom	639
Data items	67, 451	Noise filter	380
Mercury	65, 485	Sensitivity controls	380
Pilot	64, 179–180	Surface filter	380
Power-pole	64, 200	Sonar logs	307
Race start	64	Sonar recording	74, 593–594
Search	65	SonarChart Live	74, 279, 307, 593
Selector	63	Tide correction	279
Shallow anchor	64	Speed	
Trolling	65, 195–198	Adjust STW	95
Sidebars		Calibration	95
Audio	544	Export calibration data	95
Simulator	266	Import calibration data	95
<i>See also</i> Demo		Reset to default	95
Demonstration cartography	267	Set STW to SOG	95
Pilot controls	266	Speed data	72, 456, 498–499
Single data page	465	Speed input	183
Sirius	318	Speed units	146, 469
Subscription	321, 331	Splash screen	
Sirius XM	305	Custom image	137
Sirius® XM	540	Splash screen customization	138
SiriusXM	540	Splashscreen resolution	137
SiriusXM weather	323	Sports fishing	305
Slew to Cue	255, 393	SRU	
Smart drift	298, 381	search controls	238
Software		Start up wizard	
Compatible MFDs	625	Boating activities	84
Compatible software	622	Starting page	148
Current version	37	Startup wizard	83
Software update		Status area	127
Axiom+ 7	37	Icons	127
Older versions	37	STEDs	
Touchscreen calibration	37	Software updates	422
Software updates	36–38	Steer to Hdg	179–181
Automatic	36, 42	Steer to Nav	179
Software version	33	Steer to wind	181, 357–358
Sonar		Fixed angles	357
Channel selection	373	Mirrored TWA	357

Polar	358
Steer to Wind	179–180
Stop Radar transmitting	98
Sub-refraction	636
Super-refraction	636
Support forum	608
Suzuki	
Advanced settings	46, 477
Alerts	46, 478
App	44, 475
Compatible engines	42, 170, 474
Data page	46, 477
Engine alarms	172, 478
Engine data	172, 478
Engine integration	42, 170, 474
Engine selection	42, 474
Engines page	44, 476
Gateway reset	46, 477
Number of engines	45, 477
Warnings and modes	45, 476
Suzuki app	115
Switching off	77
Switching on	77
System checks	
Bearing alignment	399
System Datum	147, 470
System time	111

T

Tacking	359
Take Screenshot	98
Tank calibration	141
Tank data	73, 457
Tanks	143
Black water tanks	143
Calibration	143
Fresh water tanks	143
Fuel (gasoline) tanks	143
Fuel tanks	143
Gray water tanks	143
Live well tanks	143
Tanks page	464

Target acquisition	
Data source requirements	406
Target context menu	
Data reference mode	411
Target list	286, 408
Target of Interest (TOI)	
OneShot	434
Position updates	434
Received	433
Repeating	434
Sent	433
Target icons	433
Transmission rate	434
Target options	283, 285, 431–432, 434
Target smearing	635
Target tracking	280
AIS	280
DSC	280
Intel	280
Radar	280
TOI	280
Targets	
Intel	430
Targets of Interest	280
Technical support	606, 608
Temperature units	146, 470
Thermal camera	
Tracking	255, 393
third-party apps	
LightHouse third-party apps	571
Third-party apps	571
Tide correction	307
Tide height	338
Tides mode	
Animation controls	337
Displaying graphs	340
Time data	72, 456, 500
Time format	147, 470
TOI	
OneShot decay	433
OneShot decay times	434
OneShot Delay	433
Target list	435

Touchlock	99
Track	
Capacity	221, 443
Creation	219
Delete	220
Interval	53, 220
List	219
Options	53, 220
Track with camera	255, 393
Tracking	
Thermal Camera	255, 393
Tracks	219
Capacity	219
Customize	220
List	128
LiveView	220
Sharing	220
Traditional sonar	367
Trails clearing	410
Trails reset	410
Training courses	608
Transducer	
Temperature calibration	92, 375
Temperature settings	92, 375
Transfer ownership	581
Trip	
Counter	128
Trip logs	131
Trolling motor	195
Alarms	200
Anchor mode	197
Autopilot integration	193
Direct control	193
Distance limit	200
Hold COG mode	198
Hold heading mode	197
Integration	193
Manual control	196
Navigation mode	198
Power-pole	194
Wireless fob integration	193
Trolling motors	
Supported	193

Troubleshooting	583, 597
Augmented Reality	596
DHCP	151
IP addresses	601
NMEA 0183	151
NMEA 2000	151
Power	586
Save logs	150
Sonar	590
Wi-Fi	597

U

Units	146, 469
Unmute	546
Unpairing	
RMK keypad	101
Upgrading, software	36
Used for propulsion	145
User Configurable key	79, 148
User data	128
Import	130
Restore	130
Back up	129
User interface	
Languages	136
User profiles	133

V

Variation	147, 470
Vessel hull type	183, 185
Vessel Hull Type	185
Vessel to point	299
VesselView	
Autopilot control	169, 487
Autopilot sidebar	169, 487
Video	
Camera icons	509
Feed selection	512
Renaming feeds	508
Viewing multiple inputs	508

Video Analytics	528
Video app	117, 507, 509
Image flip	510
Mirror image	510
Video app pages	508
Video playback	129
Virtual image	634
Visibility	307
Volume units	147, 470
Volvo Penta	
Compatible engines	172
Engine alarms	173
Engine data	173
Engine integration	172
Gateway	172

W

Warranty	27, 606
Waterline to tdc	306
Waypoint	203
capacity	203
Capacity	221, 443
Delete	217
DSC	164
Edit	217
Goto	268–269, 359
List	128
Placement	377
Remove from route	217
Waypoint at Range and Bearing	426
Waypoint management	205
Waypoint, place from AR flag	531
Waypoints	
Delete	206, 216
Details	207
Event groups	206
Group	205
Group list	206
List	205
LiveView	206–207
New group	206
Placing a waypoint	203, 205

Sharing	220
Symbols	208
Weather	
Settings	331
Weather layers	324
Weather mode	323, 400
Animated weather	325
Animated weather layers	325
Cities layer	326
Cloud tops layer	327
Context menu	323
Lightning layer	327
Reports	323
Sea surface temperature layer	327
Storm cast	328
Storm tracks	328
Subscription	321, 331
Surface observation stations layer	326
Surface pressure	325
Surface pressure layer	327
Watchbox	329–330
Watchbox alerts	330
Wave direction	325, 330
Wave height	325
Wave Height	330
Wave period	325, 330
Weather radar	325
Weather radar layer	326
Wind	329
Wind arrows	329
Wind barbs	329
Wind direction	325, 329
Wind fields	329
Wind Radii	329
Wind speed	329
Weather Radar layer	303
WeatherMarine zone boundaries	331
WeatherWatchbox alerts	331
WeatherWatchbox range	331
WeatherWind symbol	331
Wet sounds	540
Wi-Fi	
Settings	104–105

Wind	
Data type	185
Shift.....	185
Wind calibration	94
Align wind transducer	94
Angle adjustment	94
Linearise transducer	94
Speed adjustment.....	94
Wind data	72, 456, 500
Wind shift.....	357
Wind shift bar	304, 354
Wind speed units.....	147, 470
Wind transducer	
Configuration.....	97
Wind vane mode	357
Tacking	359
Windlass.....	145
Configuration.....	145
Windlass data	74, 458
Windlasses configuration.....	141
Wireless display	105, 149

X

XTE	268
Restart	268

Y

YachtSense	
Off-boat features	578
On-boat features	576
YachtSense app	118
YachtSense ecosystem	576
YachtSense Link	
Internet connection	556
IP address conflict.....	35, 104
Network connection	35, 104
Status	128
Yamaha app	
Controls	497
Yamaha	

Compatible engines	173
Engine integration.....	173
Yamaha app	115, 496, 498
Advanced	504
data items.....	498
Data page.....	498
Engine instances reset.....	504
Engine page	498, 501
Engine trim.....	503
Fuel flow offset	505
Gateway reset.....	504
Overview	496
Requirements	497
Settings	504
Status	
Engine warming up	502
Immobilizer lock	502
Synchronization.....	502
Status indicator	502
Tanks	503
Tanks page	500
Transmission	502
Trim Calibration.....	505
Troll mode	504
Warning	
Catalyst	503
Check engine warning	503
Low oil pressure	503
Low voltage.....	503
Overheat	503
Steering system	503
Water in fuel.....	503
Warning indicator	503
Yamaha gateway.....	496
Yamaha HDMI.....	174, 496
Yamaha HDMI app.....	115
Yanmar	
Compatible engines	175
Engine alarms	174–175
Engine data	174–175
Engine integration.....	175
YouTube	537
MFD controls	537

YouTube TV.....537

Z

Zoom mode

Fishfinder.....	377
Zoom view	378