AQUA Light - mounting instructions

2020 05 12

Aqua Light can be mounted on boathull, pools, bridges etc

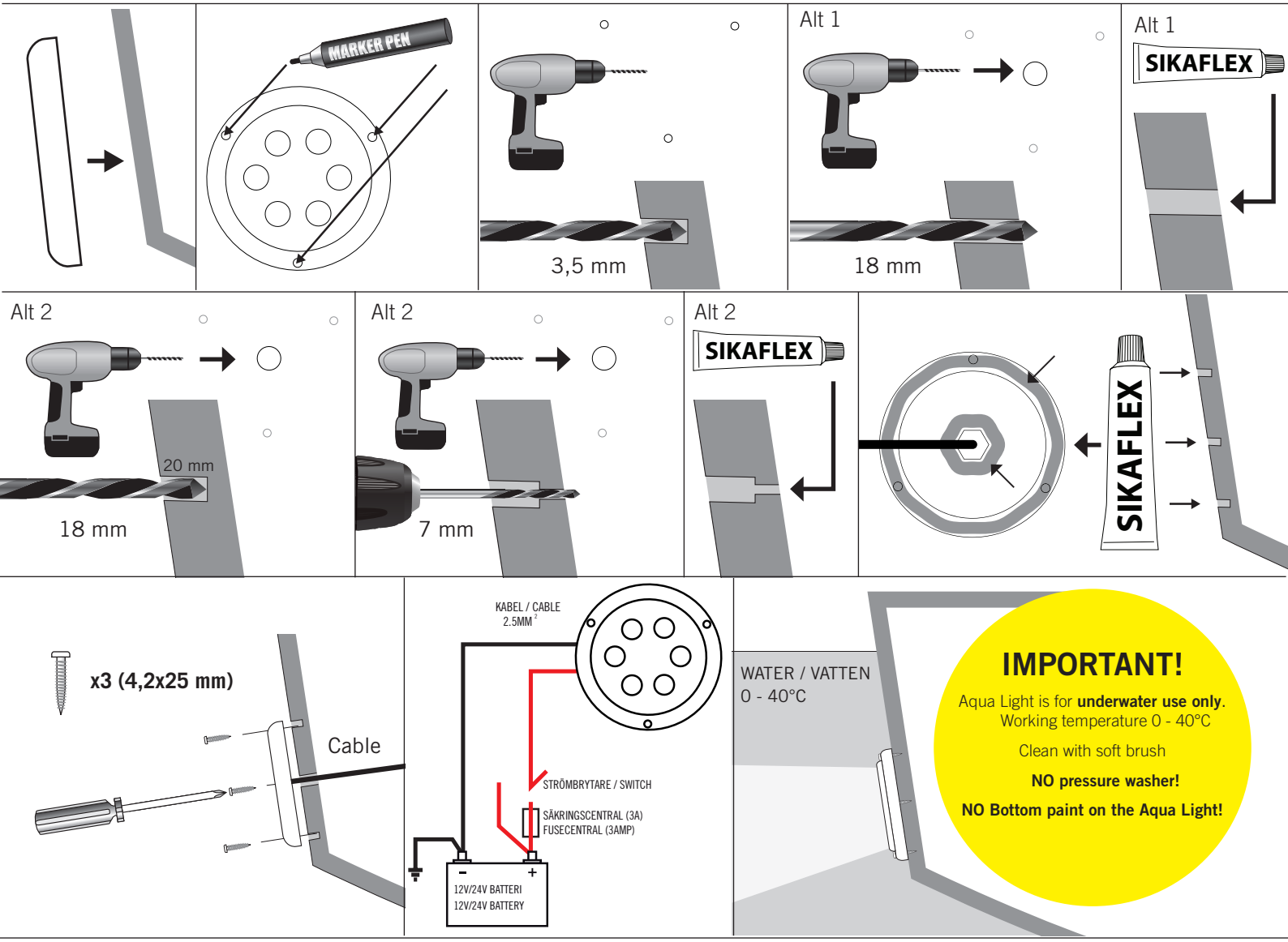

IMPORTANT!

Aqua Light is for **underwater use only**.
Working temperature 0 - 40°C

Clean with soft brush

NO pressure washer!

NO Bottom paint on the Aqua Light!

Båtsystem

www.batsystem.com